





CVS # 2428 COLD

Address: 532 NEPTUNE AVE | City: BROOKLYN | State: NY

Chain/StoreNumer: CVS - EAST 2428

Reset Name: 2019 SPRING

Planogram Name: 2428_3_DOOR_COLD

Segment # 1		: 1_5	DEPTH: 27 In	WIDTH: 23 In	DISTANCE FROM TOP OF BASE SHELF TO BOTTOM OF SHELF:0.00 In		
POS #	FAC	UPC	NAME	CASES	CAPACITY	UNITS HIGH	Category
1	1	78615000014	STELLA ARTOIS 12/11.2 BTL	2.0	4	1	ABOVE PREMIUM
2	1	7289000159	HEINEKEN LIGHT 12/12 BTL	2.0	4	1	ABOVE PREMIUM
3	1	7289000016	HEINEKEN 12/12 BTL	2.0	4	1	ABOVE PREMIUM

Segment # 1		: 1_4	DEPTH: 22 In	WIDTH: 23 In	DISTANCE FROM TOP OF BASE SHELF TO BOTTOM OF SHELF:21.25 In		
POS #	FAC	UPC	NAME	CASES	CAPACITY	UNITS HIGH	Category
1	1	78615000001	STELLA ARTOIS 6/11.2 BTL	1.0	4	1	ABOVE PREMIUM
2	1	7289000158	HEINEKEN LIGHT 6/12 BTL	0.8	3	1	ABOVE PREMIUM
3	1	7289000011	HEINEKEN 6/12 BTL	0.8	3	1	ABOVE PREMIUM
4	1	7289000020	HEINEKEN 12/12 CAN	1.0	2	1	ABOVE PREMIUM

Segment # 1		: 1_3	DEPTH: 22 In	WIDTH: 23 In	DISTANCE FROM TOP OF BASE SHELF TO BOTTOM OF SHELF:33.25 In		
POS #	FAC	UPC	NAME	CASES	CAPACITY	UNITS HIGH	Category
1	1	18195400002	PERONI 6/11.2 BTL	0.8	3	1	ABOVE PREMIUM
2	1	7231163001	PILSNER URQUELL 6/11.2 BTL	0.8	3	1	ABOVE PREMIUM
3	1	8248812345	BECKS 6/12 BTL	0.5	2	1	ABOVE PREMIUM
4	1	8382012393	GUINNESS EXTRA STOUT 6/12 BTL	0.8	3	1	ABOVE PREMIUM

Segment # 1		: 1_2	DEPTH: 22 In	WIDTH: 23 In	DISTANCE FROM TOP OF BASE SHELF TO BOTTOM OF SHELF:45.25 In		
POS #	FAC	UPC	NAME	CASES	CAPACITY	UNITS HIGH	Category
2	1	7199009532	BLUE MOON SEASONAL 6/12 BTL	0.3	1	1	ABOVE PREMIUM
1	1	7199009511	BLUE MOON BELGIAN WHITE 6/12 BTL	0.3	1	1	ABOVE PREMIUM
3	1	75452700022	NEW BELGIUM FAT TIRE 6/12 BTL	0.5	2	1	ABOVE PREMIUM
4	1	8378337521	SIERRA NEVADA PALE ALE 6/12 BTL	0.5	2	1	ABOVE PREMIUM
5	1	8382056793	RED STRIPE LAGER 6/11.2 BTL	0.5	2	1	ABOVE PREMIUM

Segment # 1		: 1_1	DEPTH: 22 In	WIDTH: 23 In	DISTANCE FROM TOP OF BASE SHELF TO BOTTOM OF SHELF:56.25 In		
POS #	FAC	UPC	NAME	CASES	CAPACITY	UNITS HIGH	Category
1	1	72383000009	LAGUNITAS IPA 6/12 BTL	0.5	2	1	ABOVE PREMIUM
2	1	8769210012	SAMUEL ADAMS BOSTON LAGER 6/12 BTL	0.8	3	1	ABOVE PREMIUM
3	1	3061300053	BROOKLYN SEASONAL 6/12 BTL	0.5	2	1	ABOVE PREMIUM
4	1	3061300001	BROOKLYN LAGER 6/12 BTL	0.5	2	1	ABOVE PREMIUM

Segment # 2		: 2_6	DEPTH: 22 In	WIDTH: 24 In	DISTANCE FROM TOP OF BASE SHELF TO BOTTOM OF SHELF:0.00 In		
-------------	--	-------	--------------	--------------	------------------------------------------------------------	--	--

Segment # 2		: 2_5	DEPTH: 27 In	WIDTH: 23 In	DISTANCE FROM TOP OF BASE SHELF TO BOTTOM OF SHELF:0.00 In		
POS #	FAC	UPC	NAME	CASES	CAPACITY	UNITS HIGH	Category
1	1	3354495042	CORONA PREMIER 12/12 BTL	2.0	4	1	ABOVE PREMIUM
2	1	8066095615	CORONA 12/12 BTL	2.0	4	1	ABOVE PREMIUM
3	1	8066095695	CORONA 12/12 CAN	2.0	4	1	ABOVE PREMIUM

Segment # 2		: 2_4	DEPTH: 22 In	WIDTH: 23 In	DISTANCE FROM TOP OF BASE SHELF TO BOTTOM OF SHELF:21.25 In		
-------------	--	-------	--------------	--------------	-------------------------------------------------------------	--	--



CVS # 2428 COLD

Address: 532 NEPTUNE AVE | City: BROOKLYN | State: NY

Chain/StoreNumer: CVS - EAST 2428

Reset Name: 2019 SPRING

Planogram Name: 2428_3_DOOR_COLD

POS	# FAC	UPC	NAME	CASES	CAPACITY	UNITS HIGH	Category
1	1	8066095625	CORONA LIGHT 6/12 BTL	0.5	2	1	ABOVE PREMIUM
2	1	8066095605	CORONA 6/12 BTL	0.5	2	1	ABOVE PREMIUM
3	1	8066095765	MODELO ESPECIAL 6/12 BTL	0.5	2	1	ABOVE PREMIUM
4	1	8066095785	MODELO NEGRA 6/12 BTL	0.5	2	1	ABOVE PREMIUM

Segment # 2 : 2_3 DEPTH: 22 in WIDTH: 23 in DISTANCE FROM TOP OF BASE SHELF TO BOTTOM OF SHELF:32.75 in

POS	# FAC	UPC	NAME	CASES	CAPACITY	UNITS HIGH	Category
1	1	8066095675	CORONA LIGHT 12/12 BTL	1.0	2	1	ABOVE PREMIUM
2	1	8066095715	MODELO ESPECIAL 12/12 CAN	2.0	4	1	ABOVE PREMIUM
3	1	7231123021	SOL 12/12 BTL	1.0	2	1	ABOVE PREMIUM

Segment # 2 : 2_2 DEPTH: 22 in WIDTH: 23 in DISTANCE FROM TOP OF BASE SHELF TO BOTTOM OF SHELF:45.25 in

POS	# FAC	UPC	NAME	CASES	CAPACITY	UNITS HIGH	Category
1	1	3354400013	CORONA REFRESCA VARIETY 12/12 CAN	1.0	2	1	ABOVE PREMIUM
2	1	78615000030	LEFFE BLONDE 6/11.2 BTL	0.8	3	1	ABOVE PREMIUM
3	1	8066095755	MODELO ESPECIAL 6/12 CAN	1.0	4	1	ABOVE PREMIUM
4	1	1820020079	BUD LIGHT ORANGE 6/12 BTL	0.5	2	1	ABOVE PREMIUM

Segment # 2 : 2_1 DEPTH: 22 in WIDTH: 23 in DISTANCE FROM TOP OF BASE SHELF TO BOTTOM OF SHELF:56.25 in

POS	# FAC	UPC	NAME	CASES	CAPACITY	UNITS HIGH	Category
1	1	63598554890	WHITE CLAW VARIETY PACK 12/12 CAN	1.0	2	1	ABOVE PREMIUM
2	1	3410051681	CAPE LINE VARIETY PACK 12/12 CAN	1.0	2	1	ABOVE PREMIUM
3	1	8769282102	ANGRY ORCHARD CRISP APPLE 6/12 BTL	0.8	3	1	ABOVE PREMIUM
4	1	8769283102	TWISTED TEA ORIGINAL 6/12 BTL	0.8	3	1	ABOVE PREMIUM

Segment # 3 : 3_6 DEPTH: 22 in WIDTH: 24 in DISTANCE FROM TOP OF BASE SHELF TO BOTTOM OF SHELF:0.00 in

Segment # 3 : 3_5 DEPTH: 27 in WIDTH: 23 in DISTANCE FROM TOP OF BASE SHELF TO BOTTOM OF SHELF:0.00 in

POS	# FAC	UPC	NAME	CASES	CAPACITY	UNITS HIGH	Category
1	1	1820053218	BUD LIGHT 18/12 CAN	2.0	2	1	PREMIUM
2	1	1820011218	BUD 18/12 CAN	2.0	2	1	PREMIUM
3	1	7199030017	COORS LIGHT 18/12 CAN	3.0	3	1	PREMIUM
4	1	3410057340	LITE 18/12 CAN	2.0	2	1	PREMIUM

Segment # 3 : 3_4 DEPTH: 22 in WIDTH: 23 in DISTANCE FROM TOP OF BASE SHELF TO BOTTOM OF SHELF:20.75 in

POS	# FAC	UPC	NAME	CASES	CAPACITY	UNITS HIGH	Category
1	1	1820053047	BUD LIGHT 12/12 CAN	1.0	2	1	PREMIUM
2	1	1820011047	BUD 12/12 CAN	1.0	2	1	PREMIUM
3	1	7199000048	COORS LIGHT 12/12 CAN	1.0	2	1	PREMIUM
4	1	3410057636	LITE 12/12 CAN	1.0	2	1	PREMIUM

Segment # 3 : 3_3 DEPTH: 22 in WIDTH: 23 in DISTANCE FROM TOP OF BASE SHELF TO BOTTOM OF SHELF:32.75 in

POS	# FAC	UPC	NAME	CASES	CAPACITY	UNITS HIGH	Category
1	1	1820005990	MICHELOB ULTRA 12/12 BTL	1.0	2	1	ABOVE PREMIUM



CVS # 2428 COLD

Address: 532 NEPTUNE AVE | City: BROOKLYN | State: NY

Chain/StoreNumer: CVS - EAST 2428

Reset Name: 2019 SPRING

Planogram Name: 2428_3_DOOR_COLD

2	1	7199030069	COORS LIGHT 12/12 BTL	1.0	2	1	PREMIUM
3	1	3410001509	HIGH LIFE 12/12 BTL	1.0	2	1	ECONOMY

Segment # 3 : 3_2 DEPTH: 22 in WIDTH: 23 in DISTANCE FROM TOP OF BASE SHELF TO BOTTOM OF SHELF:43.75 in

POS	# FAC	UPC	NAME	CASES	CAPACITY	UNITS HIGH	Category
1	1	1820000833	BUD LIGHT 6/12 BTL	0.5	2	1	PREMIUM
2	1	7199030005	COORS LIGHT 6/12 BTL	0.5	2	1	PREMIUM
3	1	2210000170	PABST 12/12 CAN	1.0	2	1	ECONOMY
4	1	7143934450	ROLLING ROCK 12/12 CAN	1.0	2	1	ECONOMY

Segment # 3 : 3_1 DEPTH: 22 in WIDTH: 23 in DISTANCE FROM TOP OF BASE SHELF TO BOTTOM OF SHELF:56.25 in

POS	# FAC	UPC	NAME	CASES	CAPACITY	UNITS HIGH	Category
1	1	61300874829	ARNOLD PALMER SPIKED HALF AND HALF 1/24 CAN	0.6	7	1	ABOVE PREMIUM
2	1	7289000119	HEINEKEN 1/24 CAN	0.6	7	1	ABOVE PREMIUM
3	1	8066095721	MODELO ESPECIAL 1/24 CAN	0.6	7	1	ABOVE PREMIUM
4	1	1820025001	BUD LIGHT 1/25 CAN	0.5	7	1	PREMIUM
5	1	1820025000	BUD 1/25 CAN	0.5	7	1	PREMIUM
6	1	7199030065	COORS LIGHT 1/24 CAN	0.6	7	1	PREMIUM
7	1	7199010071	COORS BANQUET 1/24 CAN	0.6	7	1	PREMIUM

REVERSE VIEW (ONLY IF NEEDED)





CVS # 2428 COLD

Reset Timing 2019 SPRING

Address: 532 NEPTUNE AVE | City: BROOKLYN | State: NY

REVERSE VIEW (ONLY IF NEEDED)

Segment:
1 of 3



Segment # 1 : 1_5 0.00 In

POS	UPC	NAME
1	7861500014	STELLA ARTOIS 12/ 11.2 BTL
2	7289000159	HEINEKEN LIGHT 12/ 12 BTL
3	7289000016	HEINEKEN 12/ 12 BTL

Segment # 1 : 1_4 21.25 In

POS	UPC	NAME
1	78615000001	STELLA ARTOIS 6/ 11.2 BTL
2	7289000158	HEINEKEN LIGHT 6/ 12 BTL
3	7289000011	HEINEKEN 6/ 12 BTL
4	7289000020	HEINEKEN 12/ 12 CAN

Segment # 1 : 1_3 33.25 In

POS	UPC	NAME
1	18195400002	PERONI 6/ 11.2 BTL
2	7231163001	PILSNER URQUELL 6/ 11.2 BTL
3	8248812345	BECKS 6/ 12 BTL
4	8382012393	GUINNESS EXTRA STOUT 6/ 12 BTL

Segment # 1 : 1_2 45.25 In

POS	UPC	NAME
2	7199009532	BLUE MOON SEASONAL 6/ 12 BTL
1	7199009511	BLUE MOON BELGIAN WHITE 6/ 12 BTL
3	75452700022	NEW BELGIUM FAT TIRE 6/ 12 BTL
4	8378337521	SIERRA NEVADA PALE ALE 6/ 12 BTL
5	8382056793	RED STRIPE LAGER 6/ 11.2 BTL

Segment # 1 : 1_1 56.25 In

POS	UPC	NAME
1	72383000009	LAGUNITAS IPA 6/ 12 BTL
2	8769210012	SAMUEL ADAMS BOSTON LAGER 6/ 12 BTL
3	3061300053	BROOKLYN SEASONAL 6/ 12 BTL
4	3061300001	BROOKLYN LAGER 6/ 12 BTL



CVS # 2428 COLD

Reset Timing 2019 SPRING

Address: 532 NEPTUNE AVE | City: BROOKLYN | State: NY

REVERSE VIEW (ONLY IF NEEDED)

Segment:
2 of 3



Segment # 2 : 2_5 0.00 In

POS	UPC	NAME
1	3354495042	CORONA PREMIER 12/ 12 BTL
2	8066095615	CORONA 12/ 12 BTL
3	8066095695	CORONA 12/ 12 CAN

Segment # 2 : 2_6 0.00 In

Segment # 2 : 2_4 21.25 In

POS	UPC	NAME
1	8066095625	CORONA LIGHT 6/ 12 BTL
2	8066095605	CORONA 6/ 12 BTL
3	8066095765	MODELO ESPECIAL 6/ 12 BTL
4	8066095785	MODELO NEGRA 6/ 12 BTL

Segment # 2 : 2_3 32.75 In

POS	UPC	NAME
1	8066095675	CORONA LIGHT 12/ 12 BTL
2	8066095715	MODELO ESPECIAL 12/ 12 CAN
3	7231123021	SOL 12/ 12 BTL

Segment # 2 : 2_2 45.25 In

POS	UPC	NAME
1	3354400013	CORONA REFRESCA VARIETY 12/ 12 CAN
2	7861500030	LEFFE BLONDE 6/ 11.2 BTL
3	8066095755	MODELO ESPECIAL 6/ 12 CAN
4	1820020079	BUD LIGHT ORANGE 6/ 12 BTL

Segment # 2 : 2_1 56.25 In

POS	UPC	NAME
1	63598554890	WHITE CLAW VARIETY PACK 12/ 12 CAN
2	3410051681	CAPE LINE VARIETY PACK 12/ 12 CAN
3	8769282102	ANGRY ORCHARD CRISP APPLE 6/ 12 BTL
4	8769283102	TWISTED TEA ORIGINAL 6/ 12 BTL



CVS # 2428 COLD

Reset Timing 2019 SPRING

Address: 532 NEPTUNE AVE | City: BROOKLYN | State: NY

REVERSE VIEW (ONLY IF NEEDED)

Segment:
3 of 3

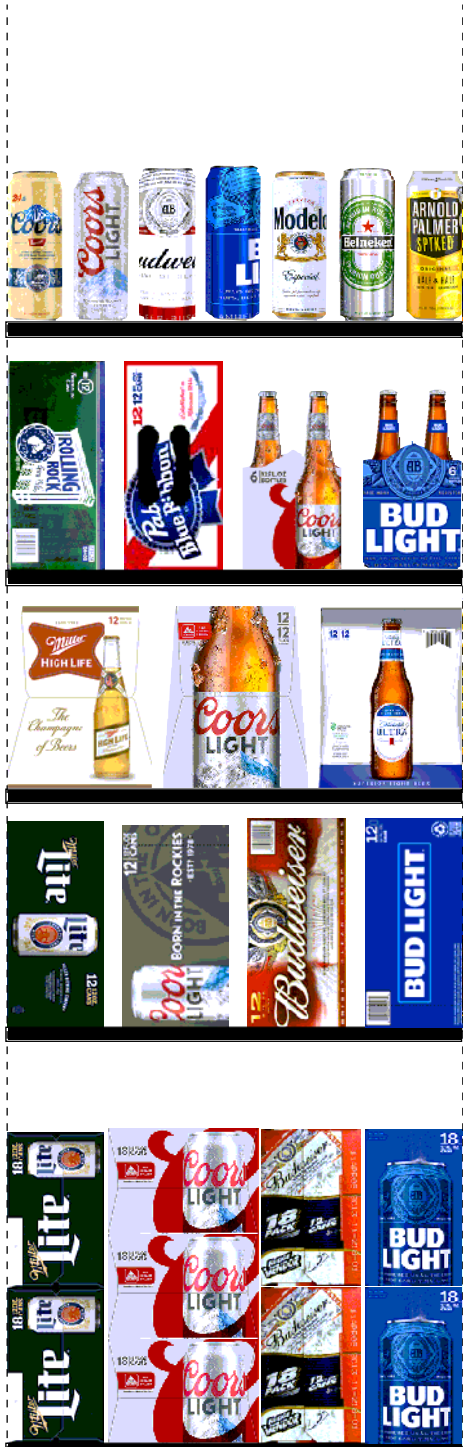

Segment # 2 : 2_6 0.00 In

Segment # 3 : 3_5 0.00 In

POS	UPC	NAME
1	1820053218	BUD LIGHT 18/ 12 CAN
2	1820011218	BUD 18/ 12 CAN
3	7199030017	COORS LIGHT 18/ 12 CAN
4	3410057340	LITE 18/ 12 CAN

Segment # 3 : 3_6 0.00 In

Segment # 3 : 3_4 20.75 In

POS	UPC	NAME
1	1820053047	BUD LIGHT 12/ 12 CAN
2	1820011047	BUD 12/ 12 CAN
3	7199000048	COORS LIGHT 12/ 12 CAN
4	3410057636	LITE 12/ 12 CAN

Segment # 3 : 3_3 32.75 In

POS	UPC	NAME
1	1820005990	MICHELOB ULTRA 12/ 12 BTL
2	7199030069	COORS LIGHT 12/ 12 BTL
3	3410001509	HIGH LIFE 12/ 12 BTL

Segment # 3 : 3_2 43.75 In

POS	UPC	NAME
1	1820000833	BUD LIGHT 6/ 12 BTL
2	7199030005	COORS LIGHT 6/ 12 BTL
3	2210000170	PABST 12/ 12 CAN
4	7143934450	ROLLING ROCK 12/ 12 CAN

Segment # 3 : 3_1 56.25 In

POS	UPC	NAME
1	61300874829	ARNOLD PALMER SPIKED HALF AND HALF 1/ 24 CAN
2	7289000119	HEINEKEN 1/ 24 CAN
3	8066095721	MODELO ESPECIAL 1/ 24 CAN
4	1820025001	BUD LIGHT 1/ 25 CAN
5	1820025000	BUD 1/ 25 CAN
6	7199030065	COORS LIGHT 1/ 24 CAN
7	7199010071	COORS BANQUET 1/ 24 CAN



CVS # 2428 COLD

Address: 532 NEPTUNE AVE | City: BROOKLYN | State: NY

Chain/StoreNumer: CVS - EAST 2428

Reset Name: 2019 SPRING

Planogram Name: 2428_3_DOOR_COLD

CVS PHARMA... Store # 2428 H: 6 ft 1.00 in W: 5 ft 9.00 in D: 1 ft 10.00 in # of segments: 3

Name: 1_1 W:23.00 in D:22.00 in Avail Space: 2.68 in Ht Space: 16.00 in

ID	UPC	Barcode	Name	Category	HFacings	Orientation	Units
10845	72383000009	7 23830 00009 4	LAGUNITAS IPA 6/12 BTL	ABOVE PREMIUM	1	Side	2
21956	8769210012	0 87692 10012 6	SAMUEL ADAMS BOSTON LAG...	ABOVE PREMIUM	1	Side	3
2638	3061300053	0 30613 00053 1	BROOKLYN SEASONAL 6/12 BTL	ABOVE PREMIUM	1	Side	2
2616	3061300001	0 30613 00001 2	BROOKLYN LAGER 6/12 BTL	ABOVE PREMIUM	1	Side	2

Name: 1_2 W:23.00 in D:22.00 in Avail Space: 2.22 in Ht Space: 10.25 in

ID	UPC	Barcode	Name	Category	HFacings	Orientation	Units
10190	7199009532	0 71990 09532 1	BLUE MOON SEASONAL 6/12 B...	ABOVE PREMIUM	1	Side	1
10180	7199009511	0 71990 09511 6	BLUE MOON BELGIAN WHITE 6...	ABOVE PREMIUM	1	Side	1
13009	75452700022	7 54527 00022 6	NEW BELGIUM FAT TIRE 6/12 B...	ABOVE PREMIUM	1	Side	2
17212	8378337521	0 83783 37521 3	SIERRA NEVADA PALE ALE 6/1...	ABOVE PREMIUM	1	Side	2
17348	8382056793	0 83820 56793 9	RED STRIPE LAGER 6/11.2 BTL	ABOVE PREMIUM	1	Side	2

Name: 1_3 W:23.00 in D:22.00 in Avail Space: 3.87 in Ht Space: 11.25 in

ID	UPC	Barcode	Name	Category	HFacings	Orientation	Units
568	18195400002	1 81954 00002 2	PERONI 6/11.2 BTL	ABOVE PREMIUM	1	Side	3
10808	7231163001	0 72311 63001 6	PILSNER URQUELL 6/11.2 BTL	ABOVE PREMIUM	1	Side	3
16693	8248812345	0 82488 12345 7	BECKS 6/12 BTL	ABOVE PREMIUM	1	Side	2
17305	8382012393	0 83820 12393 7	GUINNESS EXTRA STOUT 6/12...	ABOVE PREMIUM	1	Side	3

Name: 1_4 W:23.00 in D:22.00 in Avail Space: 0.97 in Ht Space: 11.25 in

ID	UPC	Barcode	Name	Category	HFacings	Orientation	Units
14089	78615000001	7 86150 00001 4	STELLA ARTOIS 6/11.2 BTL	ABOVE PREMIUM	1	Front	4



CVS # 2428 COLD

Address: 532 NEPTUNE AVE | City: BROOKLYN | State: NY

Chain/StoreNumer: CVS - EAST 2428

Reset Name: 2019 SPRING

Planogram Name: 2428_3_DOOR_COLD

11341	7289000158		HEINEKEN LIGHT 6/12 BTL	ABOVE PREMIUM	1	Side	3
11298	7289000011		HEINEKEN 6/12 BTL	ABOVE PREMIUM	1	Side	3
11301	7289000020		HEINEKEN 12/12 CAN	ABOVE PREMIUM	1	Side	2

Name: 1_5 W:23.00 in D:27.00 in Avail Space: 0.87 in Ht Space: 21.00 in

ID	UPC	Barcode	Name	Category	HFacings	Orientation	Units
14094	78615000014		STELLA ARTOIS 12/11.2 BTL	ABOVE PREMIUM	1	Side	4
11342	7289000159		HEINEKEN LIGHT 12/12 BTL	ABOVE PREMIUM	1	Side	4
11300	7289000016		HEINEKEN 12/12 BTL	ABOVE PREMIUM	1	Side	4

Name: 2_1 W:23.00 in D:22.00 in Avail Space: 0.77 in Ht Space: 16.00 in

ID	UPC	Barcode	Name	Category	HFacings	Orientation	Units
45151	63598554890		WHITE CLAW VARIETY PACK 1...	ABOVE PREMIUM	1	Side 90	2
86788	3410051681		CAPE LINE VARIETY PACK 12/1...	ABOVE PREMIUM	1	Side 90	2
22090	8769282102		ANGRY ORCHARD CRISP APP...	ABOVE PREMIUM	1	Side	3
22092	8769283102		TWISTED TEA ORIGINAL 6/12 B...	ABOVE PREMIUM	1	Side	3

Name: 2_2 W:23.00 in D:22.00 in Avail Space: 1.76 in Ht Space: 10.25 in

ID	UPC	Barcode	Name	Category	HFacings	Orientation	Units
86777	3354400013		CORONA REFRESCA VARIETY...	ABOVE PREMIUM	1	Side 90	2
14098	78615000030		LEFFE BLONDE 6/11.2 BTL	ABOVE PREMIUM	1	Side	3
15435	8066095755		MODELO ESPECIAL 6/12 CAN	ABOVE PREMIUM	1	Side	4
67176	1820020079		BUD LIGHT ORANGE 6/12 BTL	ABOVE PREMIUM	1	Side	2

Name: 2_3 W:23.00 in D:22.00 in Avail Space: 0.03 in Ht Space: 11.75 in

ID	UPC	Barcode	Name	Category	HFacings	Orientation	Units
----	-----	---------	------	----------	----------	-------------	-------



CVS # 2428 COLD

Address: 532 NEPTUNE AVE | City: BROOKLYN | State: NY

Chain/StoreNumer: CVS - EAST 2428

Reset Name: 2019 SPRING

Planogram Name: 2428_3_DOOR_COLD

15416	8066095675		CORONA LIGHT 12/12 BTL	ABOVE PREMIUM	1	Side	2
15429	8066095715		MODELO ESPECIAL 12/12 CAN	ABOVE PREMIUM	1	Side 90	4
10790	7231123021		SOL 12/12 BTL	ABOVE PREMIUM	1	Side	2

Name: 2_4 W:23.00 in D:22.00 in Avail Space: 0.08 in Ht Space: 10.75 in

ID	UPC	Barcode	Name	Category	HFacings	Orientation	Units
15408	8066095625		CORONA LIGHT 6/12 BTL	ABOVE PREMIUM	1	Side	2
15400	8066095605		CORONA 6/12 BTL	ABOVE PREMIUM	1	Side	2
15442	8066095765		MODELO ESPECIAL 6/12 BTL	ABOVE PREMIUM	1	Side	2
15448	8066095785		MODELO NEGRA 6/12 BTL	ABOVE PREMIUM	1	Side	2

Name: 2_6 W:24.00 in D:22.00 in Avail Space: 24.00 in Ht Space: 20.75 in

Name: 2_5 W:23.00 in D:27.00 in Avail Space: 2.57 in Ht Space: 21.00 in

ID	UPC	Barcode	Name	Category	HFacings	Orientation	Units
44952	3354495042		CORONA PREMIER 12/12 BTL	ABOVE PREMIUM	1	Side	4
15403	8066095615		CORONA 12/12 BTL	ABOVE PREMIUM	1	Side	4
15426	8066095695		CORONA 12/12 CAN	ABOVE PREMIUM	1	Side	4

Name: 3_1 W:23.00 in D:22.00 in Avail Space: 2.83 in Ht Space: 16.00 in

ID	UPC	Barcode	Name	Category	HFacings	Orientation	Units
66064	61300874829		ARNOLD PALMER SPIKED HAL...	ABOVE PREMIUM	1	Side	7
11327	7289000119		HEINEKEN 1/24 CAN	ABOVE PREMIUM	1	Front	7
15431	8066095721		MODELO ESPECIAL 1/24 CAN	ABOVE PREMIUM	1	Front	7
1521	1820025001		BUD LIGHT 1/25 CAN	PREMIUM	1	Front	7



CVS # 2428 COLD

Address: 532 NEPTUNE AVE | City: BROOKLYN | State: NY

Chain/StoreNumer: CVS - EAST 2428

Reset Name: 2019 SPRING

Planogram Name: 2428_3_DOOR_COLD

1520	1820025000		BUD 1/25 CAN	PREMIUM	1	Side	7
10346	7199030065		COORS LIGHT 1/24 CAN	PREMIUM	1	Front	7
10243	7199010071		COORS BANQUET 1/24 CAN	PREMIUM	1	Front	7

Name: 3_2 W:23.00 in D:22.00 in Avail Space: 3.16 in Ht Space: 11.75 in

ID	UPC	Barcode	Name	Category	HFacings	Orientation	Units
1083	182000833		BUD LIGHT 6/12 BTL	PREMIUM	1	Side	2
10322	7199030005		COORS LIGHT 6/12 BTL	PREMIUM	1	Side	2
2241	221000170		PABST 12/12 CAN	ECONOMY	1	Top 90	2
9886	7143934450		ROLLING ROCK 12/12 CAN	ECONOMY	1	Top 90	2

Name: 3_3 W:23.00 in D:22.00 in Avail Space: 0.88 in Ht Space: 10.25 in

ID	UPC	Barcode	Name	Category	HFacings	Orientation	Units
1228	1820005990		MICHELOB ULTRA 12/12 BTL	ABOVE PREMIUM	1	Side	2
10348	7199030069		COORS LIGHT 12/12 BTL	PREMIUM	1	Side	2
3198	3410001509		HIGH LIFE 12/12 BTL	ECONOMY	1	Side	2

Name: 3_4 W:23.00 in D:22.00 in Avail Space: 2.93 in Ht Space: 11.25 in

ID	UPC	Barcode	Name	Category	HFacings	Orientation	Units
1659	1820053047		BUD LIGHT 12/12 CAN	PREMIUM	1	Top 90	2
1297	1820011047		BUD 12/12 CAN	PREMIUM	1	Top 90	2
10164	7199000048		COORS LIGHT 12/12 CAN	PREMIUM	1	Top 90	2
3579	3410057636		LITE 12/12 CAN	PREMIUM	1	Top 90	2

Name: 3_6 W:24.00 in D:22.00 in Avail Space: 24.00 in Ht Space: 20.75 in

Name: 3_5 W:23.00 in D:27.00 in Avail Space: 0.67 in Ht Space: 20.25 in

ID	UPC	Barcode	Name	Category	HFacings	Orientation	Units
----	-----	---------	------	----------	----------	-------------	-------







CVS # 2428 COLD

Address: 532 NEPTUNE AVE | City: BROOKLYN | State: NY

Chain/StoreNumer: CVS - EAST 2428

Reset Name: 2019 SPRING

Planogram Name: 2428_3_DOOR_COLD

1667	1820053218		BUD LIGHT 18/12 CAN	PREMIUM	1	Side	2
1307	1820011218		BUD 18/12 CAN	PREMIUM	1	Side	2
10329	7199030017		COORS LIGHT 18/12 CAN	PREMIUM	1	Side 90	3
3552	3410057340		LITE 18/12 CAN	PREMIUM	1	Side	2