





CVS # 11038 COLD

Address: 15301 10TH AVE | City: WHITESTONE | State: NY

Chain/StoreNumer: CVS - EAST 11038

Reset Name: 2019 SPRING

Planogram Name: 11038\_2\_DOOR\_COLD

Segment # 1 : 1\_6 DEPTH: 23 in WIDTH: 21 in DISTANCE FROM TOP OF BASE SHELF TO BOTTOM OF SHELF:0.00 in

POS #	FAC	UPC	NAME	CASES	CAPACITY	UNITS HIGH	Category
1	1	3410057340	LITE 18/12 CAN	2.0	2	1	PREMIUM
2	1	7199030017	COORS LIGHT 18/12 CAN	3.0	3	1	PREMIUM
3	1	1820053218	BUD LIGHT 18/12 CAN	2.0	2	1	PREMIUM
4	1	1820011218	BUD 18/12 CAN	2.0	2	1	PREMIUM

Segment # 1 : 1\_5 DEPTH: 23 in WIDTH: 21 in DISTANCE FROM TOP OF BASE SHELF TO BOTTOM OF SHELF:18.00 in

POS #	FAC	UPC	NAME	CASES	CAPACITY	UNITS HIGH	Category
1	1	3410057636	LITE 12/12 CAN	1.0	2	1	PREMIUM
2	1	7199000048	COORS LIGHT 12/12 CAN	1.5	3	1	PREMIUM
3	1	1820053047	BUD LIGHT 12/12 CAN	1.0	2	1	PREMIUM
4	1	1820011047	BUD 12/12 CAN	1.0	2	1	PREMIUM

Segment # 1 : 1\_4 DEPTH: 23 in WIDTH: 21 in DISTANCE FROM TOP OF BASE SHELF TO BOTTOM OF SHELF:30.00 in

POS #	FAC	UPC	NAME	CASES	CAPACITY	UNITS HIGH	Category
1	1	1820005989	MICHELOB ULTRA 6/12 BTL	0.8	3	1	ABOVE PREMIUM
2	1	1820000833	BUD LIGHT 6/12 BTL	0.8	3	1	PREMIUM
3	1	8200072385	SMIRNOFF ICE ORIGINAL 6/11.2 BTL	0.8	3	1	ABOVE PREMIUM
4	1	8769282102	ANGRY ORCHARD CRISP APPLE 6/12 BTL	0.8	3	1	ABOVE PREMIUM

Segment # 1 : 1\_3 DEPTH: 23 in WIDTH: 21 in DISTANCE FROM TOP OF BASE SHELF TO BOTTOM OF SHELF:40.50 in

POS #	FAC	UPC	NAME	CASES	CAPACITY	UNITS HIGH	Category
1	1	75452700690	NEW BELGIUM DAYBLAZER 15/12 CAN	0.3	1	1	ABOVE PREMIUM
2	1	73692011132	GOOSE ISLAND IPA 6/12 BTL	0.8	3	1	ABOVE PREMIUM
3	1	3061300053	BROOKLYN SEASONAL 6/12 BTL	0.5	2	1	ABOVE PREMIUM
4	1	3061300001	BROOKLYN LAGER 6/12 BTL	0.5	2	1	ABOVE PREMIUM

Segment # 1 : 1\_2 DEPTH: 23 in WIDTH: 21 in DISTANCE FROM TOP OF BASE SHELF TO BOTTOM OF SHELF:51.00 in

POS #	FAC	UPC	NAME	CASES	CAPACITY	UNITS HIGH	Category
1	1	8769230050	SAMUEL ADAMS SEASONAL 6/12 BTL (A)	0.8	3	1	ABOVE PREMIUM
2	1	8769210012	SAMUEL ADAMS BOSTON LAGER 6/12 BTL	0.8	3	1	ABOVE PREMIUM
3	1	7199009532	BLUE MOON SEASONAL 6/12 BTL	0.8	3	1	ABOVE PREMIUM
4	1	7199009511	BLUE MOON BELGIAN WHITE 6/12 BTL	0.8	3	1	ABOVE PREMIUM

Segment # 1 : 1\_1 DEPTH: 23 in WIDTH: 21 in DISTANCE FROM TOP OF BASE SHELF TO BOTTOM OF SHELF:62.00 in

POS #	FAC	UPC	NAME	CASES	CAPACITY	UNITS HIGH	Category
1	1	2210000004	PABST 1/24 CAN	0.6	7	1	ECONOMY
2	1	7199010071	COORS BANQUET 1/24 CAN	0.7	8	1	PREMIUM
3	1	1820025000	BUD 1/25 CAN	0.5	8	1	PREMIUM
4	1	1820025001	BUD LIGHT 1/25 CAN	0.5	8	1	PREMIUM
5	1	1820025010	MICHELOB ULTRA 1/25 CAN	0.5	8	1	ABOVE PREMIUM
6	1	61300874829	ARNOLD PALMER SPIKED HALF AND HALF 1/24 CAN	0.7	8	1	ABOVE PREMIUM
7	1	7289000119	HEINEKEN 1/24 CAN	0.6	7	1	ABOVE PREMIUM

Segment # 2 : 2\_6 DEPTH: 23 in WIDTH: 21 in DISTANCE FROM TOP OF BASE SHELF TO BOTTOM OF SHELF:0.00 in



CVS # 11038 COLD

Address: 15301 10TH AVE | City: WHITESTONE | State: NY

Chain/StoreNumer: CVS - EAST 11038

Reset Name: 2019 SPRING

Planogram Name: 11038\_2\_DOOR\_COLD

POS	# FAC	UPC	NAME	CASES	CAPACITY	UNITS HIGH	Category
1	1	3354495042	CORONA PREMIER 12/12 BTL	1.0	2	1	ABOVE PREMIUM
2	1	8066095675	CORONA LIGHT 12/12 BTL	1.0	2	1	ABOVE PREMIUM
3	1	8066095625	CORONA LIGHT 6/12 BTL	0.5	2	1	ABOVE PREMIUM

Segment # 2 : 2\_5 DEPTH: 23 in WIDTH: 21 in DISTANCE FROM TOP OF BASE SHELF TO BOTTOM OF SHELF:13.50 in

POS	# FAC	UPC	NAME	CASES	CAPACITY	UNITS HIGH	Category
1	1	8066095765	MODELO ESPECIAL 6/12 BTL	0.5	2	1	ABOVE PREMIUM
2	1	8066095615	CORONA 12/12 BTL	1.0	2	1	ABOVE PREMIUM
3	1	3354400013	CORONA REFRESCA VARIETY 12/12 CAN	1.5	3	1	ABOVE PREMIUM

Segment # 2 : 2\_4 DEPTH: 23 in WIDTH: 21 in DISTANCE FROM TOP OF BASE SHELF TO BOTTOM OF SHELF:25.00 in

POS	# FAC	UPC	NAME	CASES	CAPACITY	UNITS HIGH	Category
1	1	8066095715	MODELO ESPECIAL 12/12 CAN	1.0	2	1	ABOVE PREMIUM
2	1	8066095755	MODELO ESPECIAL 6/12 CAN	1.0	4	1	ABOVE PREMIUM
3	1	8066095605	CORONA 6/12 BTL	0.5	2	1	ABOVE PREMIUM
4	1	8066095695	CORONA 12/12 CAN	1.0	2	1	ABOVE PREMIUM

Segment # 2 : 2\_3 DEPTH: 23 in WIDTH: 21 in DISTANCE FROM TOP OF BASE SHELF TO BOTTOM OF SHELF:36.50 in

POS	# FAC	UPC	NAME	CASES	CAPACITY	UNITS HIGH	Category
1	1	78615000014	STELLA ARTOIS 12/11.2 BTL	1.0	2	1	ABOVE PREMIUM
2	1	72890000016	HEINEKEN 12/12 BTL	1.0	2	1	ABOVE PREMIUM
3	1	72890000020	HEINEKEN 12/12 CAN	1.0	2	1	ABOVE PREMIUM

Segment # 2 : 2\_2 DEPTH: 23 in WIDTH: 21 in DISTANCE FROM TOP OF BASE SHELF TO BOTTOM OF SHELF:48.00 in

POS	# FAC	UPC	NAME	CASES	CAPACITY	UNITS HIGH	Category
1	1	78615000001	STELLA ARTOIS 6/11.2 BTL	0.8	3	1	ABOVE PREMIUM
2	1	18195400002	PERONI 6/11.2 BTL	0.8	3	1	ABOVE PREMIUM
3	1	72890000158	HEINEKEN LIGHT 6/12 BTL	0.8	3	1	ABOVE PREMIUM
4	1	72890000011	HEINEKEN 6/12 BTL	0.8	3	1	ABOVE PREMIUM

Segment # 2 : 2\_1 DEPTH: 23 in WIDTH: 21 in DISTANCE FROM TOP OF BASE SHELF TO BOTTOM OF SHELF:59.00 in

POS	# FAC	UPC	NAME	CASES	CAPACITY	UNITS HIGH	Category
1	1	7231123021	SOL 12/12 BTL	1.0	2	1	ABOVE PREMIUM
2	1	3410051681	CAPE LINE VARIETY PACK 12/12 CAN	1.0	2	1	ABOVE PREMIUM
3	1	63598554890	WHITE CLAW VARIETY PACK 12/12 CAN	1.0	2	1	ABOVE PREMIUM

# REVERSE VIEW (ONLY IF NEEDED)

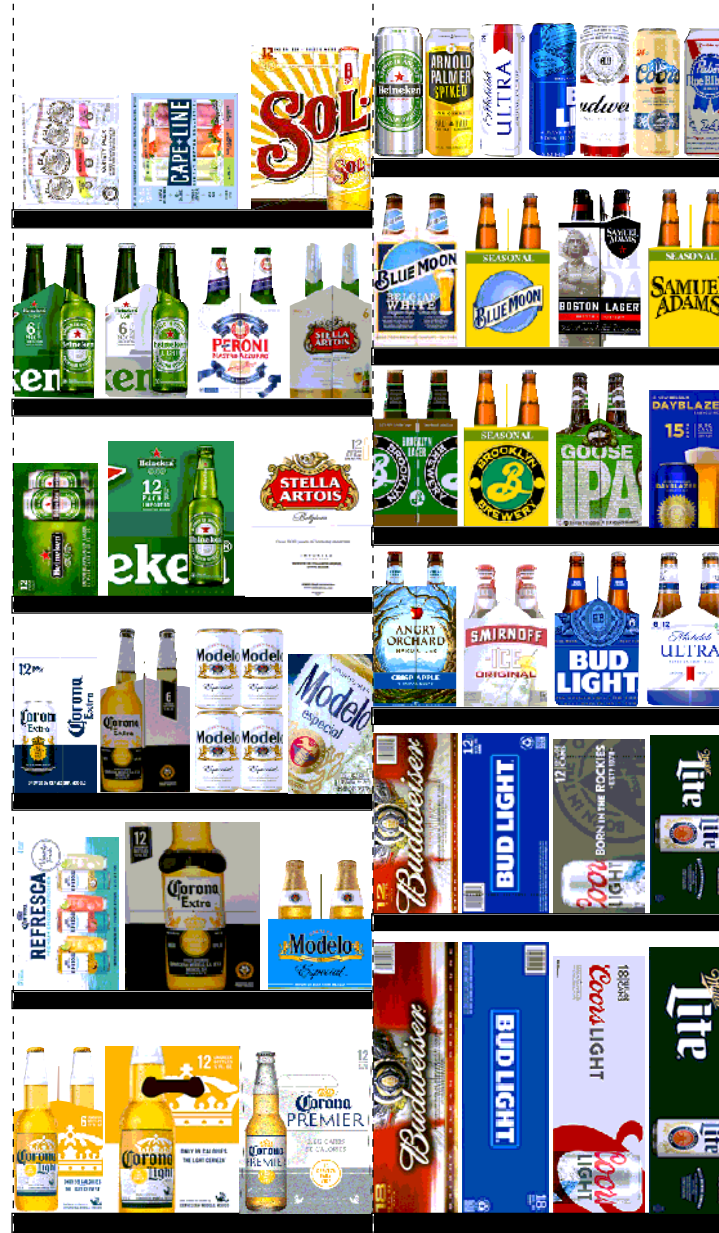



CVS # 11038 COLD

Reset Timing 2019 SPRING

Address: 15301 10TH AVE | City: WHITESTONE | State: NY

**REVERSE VIEW (ONLY IF NEEDED)**

Segment:  
1 of 2

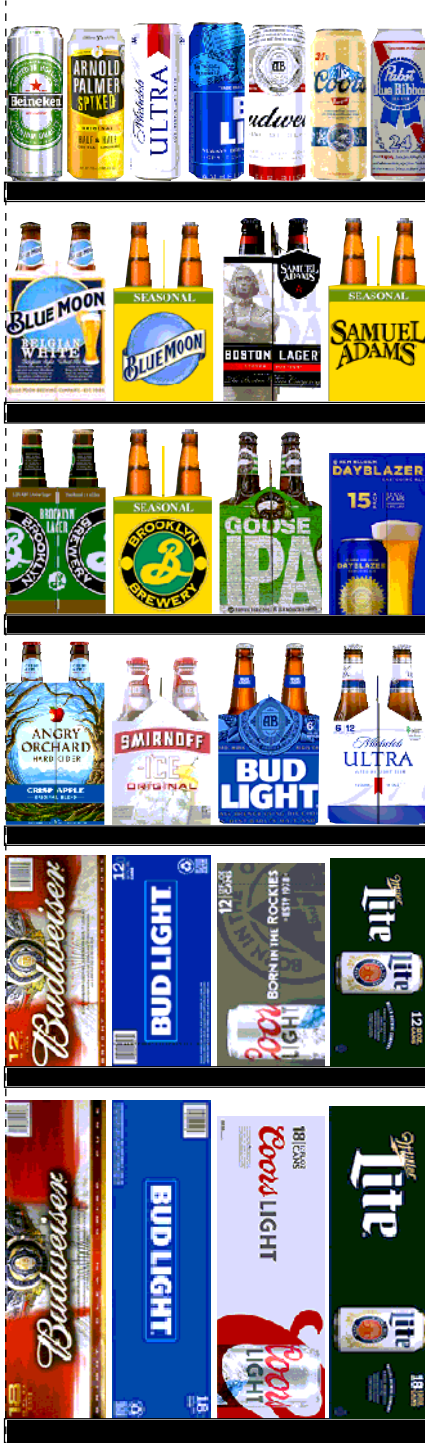

**Segment # 1 : 1\_6 0.00 In**

POS	UPC	NAME
1	3410057340	LITE 18/ 12 CAN
2	7199030017	COORS LIGHT 18/ 12 CAN
3	1820053218	BUD LIGHT 18/ 12 CAN
4	1820011218	BUD 18/ 12 CAN

**Segment # 1 : 1\_5 18.00 In**

POS	UPC	NAME
1	3410057636	LITE 12/ 12 CAN
2	7199000048	COORS LIGHT 12/ 12 CAN
3	1820053047	BUD LIGHT 12/ 12 CAN
4	1820011047	BUD 12/ 12 CAN

**Segment # 1 : 1\_4 30.00 In**

POS	UPC	NAME
1	1820005989	MICHELOB ULTRA 6/ 12 BTL
2	1820000833	BUD LIGHT 6/ 12 BTL
3	8200072385	SMIRNOFF ICE ORIGINAL 6/ 11.2 BTL
4	8769282102	ANGRY ORCHARD CRISP APPLE 6/ 12 BTL

**Segment # 1 : 1\_3 40.50 In**

POS	UPC	NAME
1	75452700690	NEW BELGIUM DAYBLAZER 15/ 12 CAN
2	73692011132	GOOSE ISLAND IPA 6/ 12 BTL
3	3061300053	BROOKLYN SEASONAL 6/ 12 BTL
4	3061300001	BROOKLYN LAGER 6/ 12 BTL

**Segment # 1 : 1\_2 51.00 In**

POS	UPC	NAME
1	87692300050	SAMUEL ADAMS SEASONAL 6/ 12 BTL (A)
2	8769210012	SAMUEL ADAMS BOSTON LAGER 6/ 12 BTL
3	7199009532	BLUE MOON SEASONAL 6/ 12 BTL
4	7199009511	BLUE MOON BELGIAN WHITE 6/ 12 BTL

**Segment # 1 : 1\_1 62.00 In**

POS	UPC	NAME
1	2210000004	PABST 1/ 24 CAN
2	7199010071	COORS BANQUET 1/ 24 CAN
3	1820025000	BUD 1/ 25 CAN
4	1820025001	BUD LIGHT 1/ 25 CAN
5	1820025010	MICHELOB ULTRA 1/ 25 CAN
6	61300874829	ARNOLD PALMER SPIKED HALF AND HALF 1/ 24 CAN
7	7289000119	HEINEKEN 1/ 24 CAN





CVS # 11038 COLD

Reset Timing 2019 SPRING

Address: 15301 10TH AVE | City: WHITESTONE | State: NY

**REVERSE VIEW (ONLY IF NEEDED)**

Segment:  
2 of 2



**Segment # 2 : 2\_6 0.00 In**

POS	UPC	NAME
1	3354495042	CORONA PREMIER 12/ 12 BTL
2	8066095675	CORONA LIGHT 12/ 12 BTL
3	8066095625	CORONA LIGHT 6/ 12 BTL

**Segment # 2 : 2\_5 13.50 In**

POS	UPC	NAME
1	8066095765	MODELO ESPECIAL 6/ 12 BTL
2	8066095615	CORONA 12/ 12 BTL
3	3354400013	CORONA REFRESCA VARIETY 12/ 12 CAN

**Segment # 2 : 2\_4 25.00 In**

POS	UPC	NAME
1	8066095715	MODELO ESPECIAL 12/ 12 CAN
2	8066095755	MODELO ESPECIAL 6/ 12 CAN
3	8066095605	CORONA 6/ 12 BTL
4	8066095695	CORONA 12/ 12 CAN

**Segment # 2 : 2\_3 36.50 In**

POS	UPC	NAME
1	78615000014	STELLA ARTOIS 12/ 11.2 BTL
2	7289000016	HEINEKEN 12/ 12 BTL
3	7289000020	HEINEKEN 12/ 12 CAN

**Segment # 2 : 2\_2 48.00 In**

POS	UPC	NAME
1	78615000001	STELLA ARTOIS 6/ 11.2 BTL
2	18195400002	PERONI 6/ 11.2 BTL
3	7289000158	HEINEKEN LIGHT 6/ 12 BTL
4	7289000011	HEINEKEN 6/ 12 BTL

**Segment # 2 : 2\_1 59.00 In**

POS	UPC	NAME
1	7231123021	SOL 12/ 12 BTL
2	3410051681	CAPE LINE VARIETY PACK 12/ 12 CAN
3	63598554890	WHITE CLAW VARIETY PACK 12/ 12 CAN



CVS # 11038 COLD

Address: 15301 10TH AVE | City: WHITESTONE | State: NY

Chain/StoreNumer: CVS - EAST 11038

Reset Name: 2019 SPRING

Planogram Name: 11038\_2\_DOOR\_COLD

CVS PHARMA... Store # 11038 H: 6 ft W: 3 ft 6.00 in D: 2 ft 3.00 in # of segments: 2

Name: 1\_1 W:21.00 in D:23.00 in Avail Space: 0.82 in Ht Space: 9.00 in

ID	UPC	Barcode	Name	Category	HFacings	Orientation	Units
2191	221000004	0 22100 00004 9	PABST 1/24 CAN	ECONOMY	1	Front	7
10243	7199010071	0 71990 10071 1	COORS BANQUET 1/24 CAN	PREMIUM	1	Front	8
1520	1820025000	0 18200 25000 2	BUD 1/25 CAN	PREMIUM	1	Front	8
1521	1820025001	0 18200 25001 9	BUD LIGHT 1/25 CAN	PREMIUM	1	Front	8
1530	1820025010	0 18200 25010 1	MICHELOB ULTRA 1/25 CAN	ABOVE PREMIUM	1	Front	8
66064	61300874829	6 13008 74829 6	ARNOLD PALMER SPIKED HAL...	ABOVE PREMIUM	1	Front	8
11327	7289000119	0 72890 00119 1	HEINEKEN 1/24 CAN	ABOVE PREMIUM	1	Front	7

Name: 1\_2 W:21.00 in D:23.00 in Avail Space: 1.12 in Ht Space: 10.00 in

ID	UPC	Barcode	Name	Category	HFacings	Orientation	Units
21995	8769230050	0 87692 30050 2	SAMUEL ADAMS SEASONAL 6/...	ABOVE PREMIUM	1	Side	3
21956	8769210012	0 87692 10012 6	SAMUEL ADAMS BOSTON LAG...	ABOVE PREMIUM	1	Side	3
10190	7199009532	0 71990 09532 1	BLUE MOON SEASONAL 6/12 B...	ABOVE PREMIUM	1	Side	3
10180	7199009511	0 71990 09511 6	BLUE MOON BELGIAN WHITE 6...	ABOVE PREMIUM	1	Side	3

Name: 1\_3 W:21.00 in D:23.00 in Avail Space: 0.96 in Ht Space: 9.50 in

ID	UPC	Barcode	Name	Category	HFacings	Orientation	Units
43247	75452700690	7 54527 00690 7	NEW BELGIUM DAYBLAZER 15...	ABOVE PREMIUM	1	Side	1
11951	73692011132	7 36920 11132 7	GOOSE ISLAND IPA 6/12 BTL	ABOVE PREMIUM	1	Side	3
2638	3061300053	0 30613 00053 1	BROOKLYN SEASONAL 6/12 BTL	ABOVE PREMIUM	1	Side	2



CVS # 11038 COLD

Address: 15301 10TH AVE | City: WHITESTONE | State: NY

Chain/StoreNumer: CVS - EAST 11038

Reset Name: 2019 SPRING

Planogram Name: 11038\_2\_DOOR\_COLD

2616	3061300001		BROOKLYN LAGER 6/12 BTL	ABOVE PREMIUM	1	Side	2
------	------------	--	-------------------------	---------------	---	------	---

Name: 1\_4 W:21.00 in D:23.00 in Avail Space: 1.01 in Ht Space: 9.50 in

ID	UPC	Barcode	Name	Category	HFacings	Orientation	Units
1227	1820005989		MICHELOB ULTRA 6/12 BTL	ABOVE PREMIUM	1	Side	3
1083	1820000833		BUD LIGHT 6/12 BTL	PREMIUM	1	Side	3
16265	8200072385		SMIRNOFF ICE ORIGINAL 6/11.2...	ABOVE PREMIUM	1	Side	3
22090	8769282102		ANGRY ORCHARD CRISP APP...	ABOVE PREMIUM	1	Side	3

Name: 1\_5 W:21.00 in D:23.00 in Avail Space: 0.93 in Ht Space: 11.00 in

ID	UPC	Barcode	Name	Category	HFacings	Orientation	Units
3579	3410057636		LITE 12/12 CAN	PREMIUM	1	Top 90	2
10164	7199000048		COORS LIGHT 12/12 CAN	PREMIUM	1	Top 90	3
1659	1820053047		BUD LIGHT 12/12 CAN	PREMIUM	1	Top 90	2
1297	1820011047		BUD 12/12 CAN	PREMIUM	1	Top 90	2

Name: 1\_6 W:21.00 in D:23.00 in Avail Space: 0.92 in Ht Space: 16.50 in

ID	UPC	Barcode	Name	Category	HFacings	Orientation	Units
3552	3410057340		LITE 18/12 CAN	PREMIUM	1	Top 90	2
10329	7199030017		COORS LIGHT 18/12 CAN	PREMIUM	1	Top 90	3
1667	1820053218		BUD LIGHT 18/12 CAN	PREMIUM	1	Top 90	2
1307	1820011218		BUD 18/12 CAN	PREMIUM	1	Top 90	2

Name: 2\_1 W:21.00 in D:23.00 in Avail Space: 1.57 in Ht Space: 12.00 in

ID	UPC	Barcode	Name	Category	HFacings	Orientation	Units
10790	7231123021		SOL 12/12 BTL	ABOVE PREMIUM	1	Side	2





CVS # 11038 COLD

Address: 15301 10TH AVE | City: WHITESTONE | State: NY

Chain/StoreNumer: CVS - EAST 11038

Reset Name: 2019 SPRING

Planogram Name: 11038\_2\_DOOR\_COLD

86788	3410051681		CAPE LINE VARIETY PACK 12/1...	ABOVE PREMIUM	1	Side 90	2
45151	63598554890		WHITE CLAW VARIETY PACK 1...	ABOVE PREMIUM	1	Side 90	2

Name: 2\_2 W:21.00 in D:23.00 in Avail Space: 1.46 in Ht Space: 10.00 in

ID	UPC	Barcode	Name	Category	HFacings	Orientation	Units
14089	78615000001		STELLA ARTOIS 6/11.2 BTL	ABOVE PREMIUM	1	Side	3
568	18195400002		PERONI 6/11.2 BTL	ABOVE PREMIUM	1	Side	3
11341	7289000158		HEINEKEN LIGHT 6/12 BTL	ABOVE PREMIUM	1	Side	3
11298	7289000011		HEINEKEN 6/12 BTL	ABOVE PREMIUM	1	Side	3

Name: 2\_3 W:21.00 in D:23.00 in Avail Space: 1.23 in Ht Space: 10.50 in

ID	UPC	Barcode	Name	Category	HFacings	Orientation	Units
14094	78615000014		STELLA ARTOIS 12/11.2 BTL	ABOVE PREMIUM	1	Side	2
11300	7289000016		HEINEKEN 12/12 BTL	ABOVE PREMIUM	1	Side	2
11301	7289000020		HEINEKEN 12/12 CAN	ABOVE PREMIUM	1	Side	2

Name: 2\_4 W:21.00 in D:23.00 in Avail Space: 0.66 in Ht Space: 10.50 in

ID	UPC	Barcode	Name	Category	HFacings	Orientation	Units
15429	8066095715		MODELO ESPECIAL 12/12 CAN	ABOVE PREMIUM	1	Side	2
15435	8066095755		MODELO ESPECIAL 6/12 CAN	ABOVE PREMIUM	1	Side	4
15400	8066095605		CORONA 6/12 BTL	ABOVE PREMIUM	1	Side	2
15426	8066095695		CORONA 12/12 CAN	ABOVE PREMIUM	1	Side	2

Name: 2\_5 W:21.00 in D:23.00 in Avail Space: 0.94 in Ht Space: 10.50 in

ID	UPC	Barcode	Name	Category	HFacings	Orientation	Units
15442	8066095765		MODELO ESPECIAL 6/12 BTL	ABOVE PREMIUM	1	Side	2



CVS # 11038 COLD

Address: 15301 10TH AVE | City: WHITESTONE | State: NY

Chain/StoreNumer: CVS - EAST 11038

Reset Name: 2019 SPRING

Planogram Name: 11038\_2\_DOOR\_COLD

15403	8066095615		CORONA 12/12 BTL	ABOVE PREMIUM	1	Side	2
86777	3354400013		CORONA REFRESCA VARIETY...	ABOVE PREMIUM	1	Front 90	3

Name: 2\_6    W:21.00 in    D:23.00 in    Avail Space: 0.17 in    Ht Space: 12.00 in

ID	UPC	Barcode	Name	Category	HFacings	Orientation	Units
44952	3354495042		CORONA PREMIER 12/12 BTL	ABOVE PREMIUM	1	Side	2
15416	8066095675		CORONA LIGHT 12/12 BTL	ABOVE PREMIUM	1	Side	2
15408	8066095625		CORONA LIGHT 6/12 BTL	ABOVE PREMIUM	1	Side	2