





CVS # 2413 COLD

Address: 3526 FRANCIS LEWIS BLVD | City: FLUSHING | State: NY

Chain/StoreNumer: CVS - EAST 2413

Reset Name: 2019 SPRING

Planogram Name: 2413_2_DOOR_COLD

Segment # 1 : 1_4 DEPTH: 23 in WIDTH: 22 in DISTANCE FROM TOP OF BASE SHELF TO BOTTOM OF SHELF:8.00 in							
POS #	FAC	UPC	NAME	CASES	CAPACITY	UNITS HIGH	Category
1	1	7289000158	HEINEKEN LIGHT 6/12 BTL	0.8	3	1	ABOVE PREMIUM
2	1	7231123021	SOL 12/12 BTL	1.0	2	1	ABOVE PREMIUM
3	1	3354495042	CORONA PREMIER 12/12 BTL	1.0	2	1	ABOVE PREMIUM

Segment # 1 : 1_3 DEPTH: 23 in WIDTH: 22 in DISTANCE FROM TOP OF BASE SHELF TO BOTTOM OF SHELF:19.00 in							
POS #	FAC	UPC	NAME	CASES	CAPACITY	UNITS HIGH	Category
1	1	7289000011	HEINEKEN 6/12 BTL	0.8	3	1	ABOVE PREMIUM
2	1	7289000016	HEINEKEN 12/12 BTL	1.0	2	1	ABOVE PREMIUM
3	1	8066095615	CORONA 12/12 BTL	1.0	2	1	ABOVE PREMIUM

Segment # 1 : 1_2 DEPTH: 23 in WIDTH: 22 in DISTANCE FROM TOP OF BASE SHELF TO BOTTOM OF SHELF:30.00 in							
POS #	FAC	UPC	NAME	CASES	CAPACITY	UNITS HIGH	Category
1	1	7199009511	BLUE MOON BELGIAN WHITE 6/12 BTL	0.8	3	1	ABOVE PREMIUM
2	1	78615000001	STELLA ARTOIS 6/11.2 BTL	0.8	3	1	ABOVE PREMIUM
3	1	8066095605	CORONA 6/12 BTL	0.5	2	1	ABOVE PREMIUM
4	1	8066095625	CORONA LIGHT 6/12 BTL	0.5	2	1	ABOVE PREMIUM

Segment # 1 : 1_1 DEPTH: 23 in WIDTH: 22 in DISTANCE FROM TOP OF BASE SHELF TO BOTTOM OF SHELF:41.00 in							
POS #	FAC	UPC	NAME	CASES	CAPACITY	UNITS HIGH	Category
1	1	75452700022	NEW BELGIUM FAT TIRE 6/12 BTL	0.8	3	1	ABOVE PREMIUM
2	1	8769210012	SAMUEL ADAMS BOSTON LAGER 6/12 BTL	0.8	3	1	ABOVE PREMIUM
3	1	3061300001	BROOKLYN LAGER 6/12 BTL	0.5	2	1	ABOVE PREMIUM
4	1	81760601000	CAPTAIN LAWRENCE FRESHCHESTER 6/12 BTL	0.8	3	1	ABOVE PREMIUM

Segment # 2 : 2_4 DEPTH: 23 in WIDTH: 22 in DISTANCE FROM TOP OF BASE SHELF TO BOTTOM OF SHELF:0.00 in							
POS #	FAC	UPC	NAME	CASES	CAPACITY	UNITS HIGH	Category
1	1	1820053047	BUD LIGHT 12/12 CAN	2.0	4	1	PREMIUM
2	1	1820011047	BUD 12/12 CAN	2.0	4	1	PREMIUM
3	1	7199000048	COORS LIGHT 12/12 CAN	2.0	4	1	PREMIUM
4	1	3410057636	LITE 12/12 CAN	2.0	4	1	PREMIUM

Segment # 2 : 2_3 DEPTH: 23 in WIDTH: 22 in DISTANCE FROM TOP OF BASE SHELF TO BOTTOM OF SHELF:18.00 in							
POS #	FAC	UPC	NAME	CASES	CAPACITY	UNITS HIGH	Category
1	1	8769282102	ANGRY ORCHARD CRISP APPLE 6/12 BTL	0.8	3	1	ABOVE PREMIUM
2	1	3410051681	CAPE LINE VARIETY PACK 12/12 CAN	1.0	2	1	ABOVE PREMIUM
3	1	8066095715	MODELO ESPECIAL 12/12 CAN	1.0	2	1	ABOVE PREMIUM
4	1	1820005989	MICHELOB ULTRA 6/12 BTL	0.8	3	1	ABOVE PREMIUM

Segment # 2 : 2_2 DEPTH: 23 in WIDTH: 22 in DISTANCE FROM TOP OF BASE SHELF TO BOTTOM OF SHELF:30.00 in							
POS #	FAC	UPC	NAME	CASES	CAPACITY	UNITS HIGH	Category
1	1	8382012393	GUINNESS EXTRA STOUT 6/12 BTL	0.8	3	1	ABOVE PREMIUM
2	1	18195400002	PERONI 6/11.2 BTL	0.8	3	1	ABOVE PREMIUM



CVS # 2413 COLD

Address: 3526 FRANCIS LEWIS BLVD | City: FLUSHING | State: NY

Chain/StoreNumber: CVS - EAST 2413

Reset Name: 2019 SPRING

Planogram Name: 2413_2_DOOR_COLD

3	1	3354400013	CORONA REFRESCA VARIETY 12/12 CAN	1.0	2	1	ABOVE PREMIUM
4	1	63598554890	WHITE CLAW VARIETY PACK 12/12 CAN	1.0	2	1	ABOVE PREMIUM

Segment # 2 : 2_1 DEPTH: 23 In WIDTH: 22 In DISTANCE FROM TOP OF BASE SHELF TO BOTTOM OF SHELF:41.00 In

POS	# FAC	UPC	NAME	CASES	CAPACITY	UNITS HIGH	Category
1	1	61300874829	ARNOLD PALMER SPIKED HALF AND HALF 1/24 CAN	0.7	8	1	ABOVE PREMIUM
2	1	7289000119	HEINEKEN 1/24 CAN	0.6	7	1	ABOVE PREMIUM
3	1	8066095643	CORONA 1/24 CAN	0.7	8	1	ABOVE PREMIUM
4	1	1820025001	BUD LIGHT 1/25 CAN	0.5	8	1	PREMIUM
5	1	1820025000	BUD 1/25 CAN	0.5	8	1	PREMIUM
6	1	7199030065	COORS LIGHT 1/24 CAN	0.7	8	1	PREMIUM
7	1	7199010071	COORS BANQUET 1/24 CAN	0.7	8	1	PREMIUM

REVERSE VIEW (ONLY IF NEEDED)



REVERSE VIEW (ONLY IF NEEDED)

Segment:
1 of 2



Segment # 1 : 1_4 8.00 In

POS	UPC	NAME
1	7289000158	HEINEKEN LIGHT 6/ 12 BTL
2	7231123021	SOL 12/ 12 BTL
3	3354495042	CORONA PREMIER 12/ 12 BTL

Segment # 1 : 1_3 19.00 In

POS	UPC	NAME
1	7289000011	HEINEKEN 6/ 12 BTL
2	7289000016	HEINEKEN 12/ 12 BTL
3	8066095615	CORONA 12/ 12 BTL

Segment # 1 : 1_2 30.00 In

POS	UPC	NAME
1	7199009511	BLUE MOON BELGIAN WHITE 6/ 12 BTL
2	78615000001	STELLA ARTOIS 6/ 11.2 BTL
3	8066095605	CORONA 6/ 12 BTL
4	8066095625	CORONA LIGHT 6/ 12 BTL

Segment # 1 : 1_1 41.00 In

POS	UPC	NAME
1	75452700022	NEW BELGIUM FAT TIRE 6/ 12 BTL
2	8769210012	SAMUEL ADAMS BOSTON LAGER 6/ 12 BTL
3	3061300001	BROOKLYN LAGER 6/ 12 BTL
4	81760601000	CAPTAIN LAWRENCE FRESHCHESTER 6/ 12 BTL



CVS # 2413 COLD

Reset Timing 2019 SPRING

Address: 3526 FRANCIS LEWIS BLVD | City: FLUSHING | State: NY

REVERSE VIEW (ONLY IF NEEDED)

Segment:
2 of 2

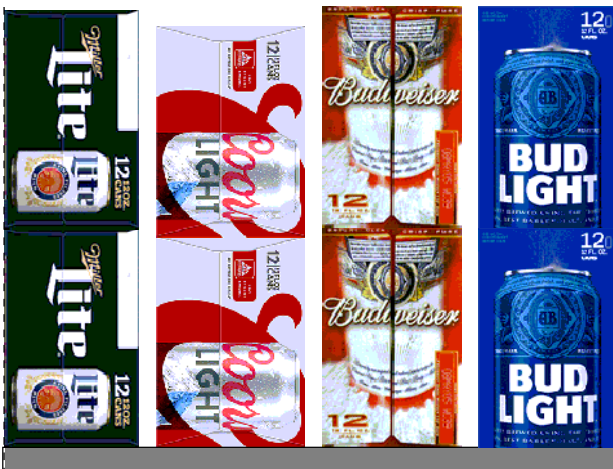

Segment # 2 : 2_4 0.00 In

POS	UPC	NAME
1	1820053047	BUD LIGHT 12/ 12 CAN
2	1820011047	BUD 12/ 12 CAN
3	7199000048	COORS LIGHT 12/ 12 CAN
4	3410057636	LITE 12/ 12 CAN

Segment # 2 : 2_3 18.00 In

POS	UPC	NAME
1	8769282102	ANGRY ORCHARD CRISP APPLE 6/ 12 BTL
2	3410051681	CAPE LINE VARIETY PACK 12/ 12 CAN
3	8066095715	MODELO ESPECIAL 12/ 12 CAN
4	1820005989	MICHELOB ULTRA 6/ 12 BTL

Segment # 2 : 2_2 30.00 In

POS	UPC	NAME
1	8382012393	GUINNESS EXTRA STOUT 6/ 12 BTL
2	18195400002	PERONI 6/ 11.2 BTL
3	3354400013	CORONA REFRESCA VARIETY 12/ 12 CAN
4	63598554890	WHITE CLAW VARIETY PACK 12/ 12 CAN

Segment # 2 : 2_1 41.00 In

POS	UPC	NAME
1	61300874829	ARNOLD PALMER SPIKED HALF AND HALF 1/24 CAN
2	7289000119	HEINEKEN 1/24 CAN
3	8066095643	CORONA 1/24 CAN
4	1820025001	BUD LIGHT 1/25 CAN
5	1820025000	BUD 1/25 CAN
6	7199030065	COORS LIGHT 1/24 CAN
7	7199010071	COORS BANQUET 1/24 CAN



CVS # 2413 COLD

Address: 3526 FRANCIS LEWIS BLVD | City: FLUSHING | State: NY

Chain/StoreNumer: CVS - EAST 2413

Reset Name: 2019 SPRING

Planogram Name: 2413_2_DOOR_COLD

CVS PHARMA... Store # 2413 H: 4 ft 4.00 in W: 3 ft 8.00 in D: 1 ft 11.00 in # of segments: 2

Name: 1_1 W:22.00 in D:23.00 in Avail Space: 2.04 in Ht Space: 10.00 in

ID	UPC	Barcode	Name	Category	HFacings	Orientation	Units
13009	75452700022	7 54527 00022 6	NEW BELGIUM FAT TIRE 6/12 B...	ABOVE PREMIUM	1	Side	3
21956	8769210012	0 87692 10012 6	SAMUEL ADAMS BOSTON LAG...	ABOVE PREMIUM	1	Side	3
2616	3061300001	0 30613 00001 2	BROOKLYN LAGER 6/12 BTL	ABOVE PREMIUM	1	Side	2
15955	81760601000	8 17606 01000 1	CAPTAIN LAWRENCE FRESHC...	ABOVE PREMIUM	1	Side	3

Name: 1_2 W:22.00 in D:23.00 in Avail Space: 1.54 in Ht Space: 10.00 in

ID	UPC	Barcode	Name	Category	HFacings	Orientation	Units
10180	7199009511	0 71990 09511 6	BLUE MOON BELGIAN WHITE 6...	ABOVE PREMIUM	1	Side	3
14089	78615000001	7 86150 00001 4	STELLA ARTOIS 6/11.2 BTL	ABOVE PREMIUM	1	Side	3
15400	8066095605	0 80660 95605 3	CORONA 6/12 BTL	ABOVE PREMIUM	1	Side	2
15408	8066095625	0 80660 95625 1	CORONA LIGHT 6/12 BTL	ABOVE PREMIUM	1	Side	2

Name: 1_3 W:22.00 in D:23.00 in Avail Space: 2.00 in Ht Space: 10.00 in

ID	UPC	Barcode	Name	Category	HFacings	Orientation	Units
11298	7289000011	0 72890 00011 8	HEINEKEN 6/12 BTL	ABOVE PREMIUM	1	Side	3
11300	7289000016	0 72890 00016 3	HEINEKEN 12/12 BTL	ABOVE PREMIUM	1	Side	2
15403	8066095615	0 80660 95615 2	CORONA 12/12 BTL	ABOVE PREMIUM	1	Side	2

Name: 1_4 W:22.00 in D:23.00 in Avail Space: 2.23 in Ht Space: 10.00 in

ID	UPC	Barcode	Name	Category	HFacings	Orientation	Units
11341	7289000158	0 72890 00158 0	HEINEKEN LIGHT 6/12 BTL	ABOVE PREMIUM	1	Side	3
10790	7231123021	0 72311 23021 6	SOL 12/12 BTL	ABOVE PREMIUM	1	Side	2
44952	3354495042	0 33544 95042 5	CORONA PREMIER 12/12 BTL	ABOVE PREMIUM	1	Side	2



CVS # 2413 COLD

Address: 3526 FRANCIS LEWIS BLVD | City: FLUSHING | State: NY

Chain/StoreNumer: CVS - EAST 2413

Reset Name: 2019 SPRING

Planogram Name: 2413_2_DOOR_COLD

Name: 2_1		W:22.00 in	D:23.00 in	Avail Space: 1.85 in	Ht Space: 10.00 in		
ID	UPC	Barcode	Name	Category	HFacings	Orientation	Units
66064	61300874829		ARNOLD PALMER SPIKED HAL...	ABOVE PREMIUM	1	Side	8
11327	7289000119		HEINEKEN 1/24 CAN	ABOVE PREMIUM	1	Front	7
15415	8066095643		CORONA 1/24 CAN	ABOVE PREMIUM	1	Front	8
1521	1820025001		BUD LIGHT 1/25 CAN	PREMIUM	1	Front	8
1520	1820025000		BUD 1/25 CAN	PREMIUM	1	Front	8
10346	7199030065		COORS LIGHT 1/24 CAN	PREMIUM	1	Front	8
10243	7199010071		COORS BANQUET 1/24 CAN	PREMIUM	1	Front	8

Name: 2_2		W:22.00 in	D:23.00 in	Avail Space: 0.14 in	Ht Space: 10.00 in		
ID	UPC	Barcode	Name	Category	HFacings	Orientation	Units
17305	8382012393		GUINNESS EXTRA STOUT 6/12...	ABOVE PREMIUM	1	Side	3
568	18195400002		PERONI 6/11.2 BTL	ABOVE PREMIUM	1	Side	3
86777	3354400013		CORONA REFRESCA VARIETY...	ABOVE PREMIUM	1	Side 90	2
45151	63598554890		WHITE CLAW VARIETY PACK 1...	ABOVE PREMIUM	1	Side 90	2

Name: 2_3		W:22.00 in	D:23.00 in	Avail Space: 0.92 in	Ht Space: 11.00 in		
ID	UPC	Barcode	Name	Category	HFacings	Orientation	Units
22090	8769282102		ANGRY ORCHARD CRISP APP...	ABOVE PREMIUM	1	Side	3
86788	3410051681		CAPE LINE VARIETY PACK 12/1...	ABOVE PREMIUM	1	Side 90	2
15429	8066095715		MODELO ESPECIAL 12/12 CAN	ABOVE PREMIUM	1	Side	2
1227	1820005989		MICHELOB ULTRA 6/12 BTL	ABOVE PREMIUM	1	Side	3



CVS # 2413 COLD





Address: 3526 FRANCIS LEWIS BLVD | City: FLUSHING | State: NY

Chain/StoreNumer: CVS - EAST 2413

Reset Name: 2019 SPRING

Planogram Name: 2413_2_DOOR_COLD

Name: 2_4 W:22.00 in D:23.00 in Avail Space: 1.93 in Ht Space: 17.00 in

ID	UPC	Barcode	Name	Category	HFacings	Orientation	Units
1659	1820053047	 0 18200 53047 0	BUD LIGHT 12/12 CAN	PREMIUM	1	Side	4
1297	1820011047	 0 18200 11047 4	BUD 12/12 CAN	PREMIUM	1	Side	4
10164	7199000048	 0 71990 00048 6	COORS LIGHT 12/12 CAN	PREMIUM	1	Side	4
3579	3410057636	 0 34100 57636 3	LITE 12/12 CAN	PREMIUM	1	Side	4