





CVS # 491 COLD

Address: 7209 NORTHERN BLVD | City: JACKSON HEIGHTS | State: NY

Chain/StoreNumer: CVS - EAST 491

Reset Name: 2019 SPRING

Planogram Name: 491\_3\_DOOR\_COLD

Segment # 1 : 1\_4 DEPTH: 23 In WIDTH: 22 In DISTANCE FROM TOP OF BASE SHELF TO BOTTOM OF SHELF:-1.00 In

POS #	FAC	UPC	NAME	CASES	CAPACITY	UNITS HIGH	Category
1	1	78615000014	STELLA ARTOIS 12/11.2 BTL	2.0	4	1	ABOVE PREMIUM
2	1	72890000016	HEINEKEN 12/12 BTL	2.0	4	1	ABOVE PREMIUM
3	1	8066095715	MODELO ESPECIAL 12/12 CAN	2.0	4	1	ABOVE PREMIUM

Segment # 1 : 1\_3 DEPTH: 23 In WIDTH: 22 In DISTANCE FROM TOP OF BASE SHELF TO BOTTOM OF SHELF:19.00 In

POS #	FAC	UPC	NAME	CASES	CAPACITY	UNITS HIGH	Category
1	1	78615000001	STELLA ARTOIS 6/11.2 BTL	0.8	3	1	ABOVE PREMIUM
2	1	18195400002	PERONI 6/11.2 BTL	0.8	3	1	ABOVE PREMIUM
3	1	72890000158	HEINEKEN LIGHT 6/12 BTL	0.8	3	1	ABOVE PREMIUM
4	1	72890000011	HEINEKEN 6/12 BTL	0.8	3	1	ABOVE PREMIUM

Segment # 1 : 1\_2 DEPTH: 23 In WIDTH: 22 In DISTANCE FROM TOP OF BASE SHELF TO BOTTOM OF SHELF:30.00 In

POS #	FAC	UPC	NAME	CASES	CAPACITY	UNITS HIGH	Category
1	1	75452700022	NEW BELGIUM FAT TIRE 6/12 BTL	0.8	3	1	ABOVE PREMIUM
2	1	73692011132	GOOSE ISLAND IPA 6/12 BTL	0.8	3	1	ABOVE PREMIUM
3	1	8248812345	BECKS 6/12 BTL	0.8	3	1	ABOVE PREMIUM
4	1	8066095881	VICTORIA 6/12 BTL	0.5	2	1	ABOVE PREMIUM

Segment # 1 : 1\_1 DEPTH: 23 In WIDTH: 22 In DISTANCE FROM TOP OF BASE SHELF TO BOTTOM OF SHELF:41.00 In

POS #	FAC	UPC	NAME	CASES	CAPACITY	UNITS HIGH	Category
1	1	7199009511	BLUE MOON BELGIAN WHITE 6/12 BTL	0.8	3	1	ABOVE PREMIUM
2	1	7199009532	BLUE MOON SEASONAL 6/12 BTL	0.8	3	1	ABOVE PREMIUM
3	1	3061300001	BROOKLYN LAGER 6/12 BTL	0.5	2	1	ABOVE PREMIUM
4	1	3061300053	BROOKLYN SEASONAL 6/12 BTL	0.5	2	1	ABOVE PREMIUM

Segment # 2 : 2\_4 DEPTH: 23 In WIDTH: 22 In DISTANCE FROM TOP OF BASE SHELF TO BOTTOM OF SHELF:0.00 In

POS #	FAC	UPC	NAME	CASES	CAPACITY	UNITS HIGH	Category
2	1	3354495053	CORONA FAMILIAR 12/12 BTL	1.0	2	1	ABOVE PREMIUM
1	1	3354495042	CORONA PREMIER 12/12 BTL	1.0	2	1	ABOVE PREMIUM
3	1	8066095615	CORONA 12/12 BTL	2.0	4	1	ABOVE PREMIUM
4	1	8066095695	CORONA 12/12 CAN	2.0	4	1	ABOVE PREMIUM

Segment # 2 : 2\_3 DEPTH: 23 In WIDTH: 22 In DISTANCE FROM TOP OF BASE SHELF TO BOTTOM OF SHELF:21.00 In

POS #	FAC	UPC	NAME	CASES	CAPACITY	UNITS HIGH	Category
1	1	3354400013	CORONA REFRESCA VARIETY 12/12 CAN	1.5	3	1	ABOVE PREMIUM
2	1	8066095605	CORONA 6/12 BTL	1.0	4	1	ABOVE PREMIUM
3	1	7231123021	SOL 12/12 BTL	1.0	2	1	ABOVE PREMIUM

Segment # 2 : 2\_2 DEPTH: 23 In WIDTH: 22 In DISTANCE FROM TOP OF BASE SHELF TO BOTTOM OF SHELF:32.00 In

POS #	FAC	UPC	NAME	CASES	CAPACITY	UNITS HIGH	Category
1	1	63598554890	WHITE CLAW VARIETY PACK 12/12 CAN	1.0	2	1	ABOVE PREMIUM
2	1	8066095765	MODELO ESPECIAL 6/12 BTL	0.8	3	1	ABOVE PREMIUM



CVS # 491 COLD

Address: 7209 NORTHERN BLVD | City: JACKSON HEIGHTS | State: NY

Chain/StoreNumer: CVS - EAST 491

Reset Name: 2019 SPRING

Planogram Name: 491\_3\_DOOR\_COLD

3 1 8066095785 MODELO NEGRA 6/12 BTL 0.5 2 1 ABOVE PREMIUM

Segment # 2 : 2\_1 DEPTH: 23 In WIDTH: 22 In DISTANCE FROM TOP OF BASE SHELF TO BOTTOM OF SHELF:41.00 In

POS #	FAC	UPC	NAME	CASES	CAPACITY	UNITS HIGH	Category
1	1	8769282102	ANGRY ORCHARD CRISP APPLE 6/12 BTL	0.8	3	1	ABOVE PREMIUM
2	1	3410051681	CAPE LINE VARIETY PACK 12/12 CAN	1.0	2	1	ABOVE PREMIUM
3	1	7231163012	DOS EQUIS 6/12 BTL	0.5	2	1	ABOVE PREMIUM
4	1	8066095755	MODELO ESPECIAL 6/12 CAN	1.0	4	1	ABOVE PREMIUM

Segment # 3 : 3\_4 DEPTH: 23 In WIDTH: 22 In DISTANCE FROM TOP OF BASE SHELF TO BOTTOM OF SHELF:0.00 In

POS #	FAC	UPC	NAME	CASES	CAPACITY	UNITS HIGH	Category
1	1	7199030017	COORS LIGHT 18/12 CAN	3.0	3	1	PREMIUM
2	1	1820053218	BUD LIGHT 18/12 CAN	2.0	2	1	PREMIUM
3	1	1820011218	BUD 18/12 CAN	2.0	2	1	PREMIUM
4	1	3410057340	LITE 18/12 CAN	2.0	2	1	PREMIUM

Segment # 3 : 3\_3 DEPTH: 23 In WIDTH: 22 In DISTANCE FROM TOP OF BASE SHELF TO BOTTOM OF SHELF:18.00 In

POS #	FAC	UPC	NAME	CASES	CAPACITY	UNITS HIGH	Category
1	1	7199000048	COORS LIGHT 12/12 CAN	1.5	3	1	PREMIUM
2	1	1820053047	BUD LIGHT 12/12 CAN	1.0	2	1	PREMIUM
3	1	1820011047	BUD 12/12 CAN	1.0	2	1	PREMIUM
4	1	3410057636	LITE 12/12 CAN	1.0	2	1	PREMIUM

Segment # 3 : 3\_2 DEPTH: 23 In WIDTH: 22 In DISTANCE FROM TOP OF BASE SHELF TO BOTTOM OF SHELF:30.00 In

POS #	FAC	UPC	NAME	CASES	CAPACITY	UNITS HIGH	Category
1	1	7199030069	COORS LIGHT 12/12 BTL	1.0	2	1	PREMIUM
2	1	1820005990	MICHELOB ULTRA 12/12 BTL	1.0	2	1	ABOVE PREMIUM
3	1	1820020079	BUD LIGHT ORANGE 6/12 BTL	0.8	3	1	ABOVE PREMIUM

Segment # 3 : 3\_1 DEPTH: 23 In WIDTH: 22 In DISTANCE FROM TOP OF BASE SHELF TO BOTTOM OF SHELF:41.00 In

POS #	FAC	UPC	NAME	CASES	CAPACITY	UNITS HIGH	Category
1	1	7089701331	FOSTERS 1/25.4 CAN	0.5	6	1	ABOVE PREMIUM
2	1	61300874829	ARNOLD PALMER SPIKED HALF AND HALF 1/24 CAN	0.7	8	1	ABOVE PREMIUM
3	1	8066095643	CORONA 1/24 CAN	0.7	8	1	ABOVE PREMIUM
4	1	8066095721	MODELO ESPECIAL 1/24 CAN	0.6	7	1	ABOVE PREMIUM
5	1	1820025000	BUD 1/25 CAN	0.5	8	1	PREMIUM
6	1	7199030065	COORS LIGHT 1/24 CAN	0.7	8	1	PREMIUM
7	1	7199010071	COORS BANQUET 1/24 CAN	0.7	8	1	PREMIUM

# REVERSE VIEW (ONLY IF NEEDED)





CVS # 491 COLD

Reset Timing 2019 SPRING

Address: 7209 NORTHERN BLVD | City: JACKSON HEIGHTS | State: NY

**REVERSE VIEW (ONLY IF NEEDED)**

Segment:  
1 of 3

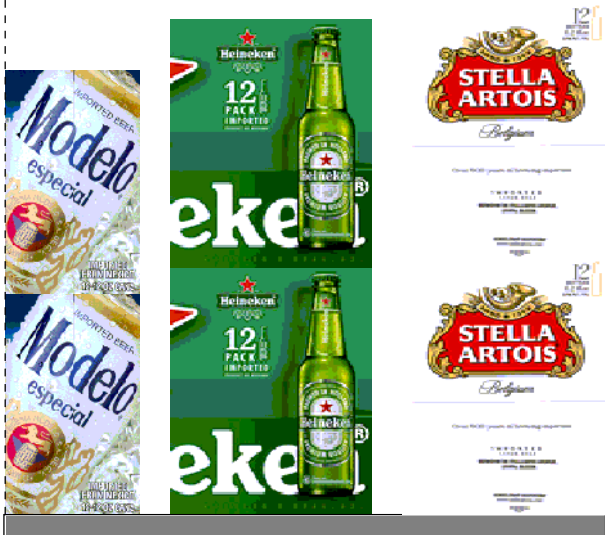

**Segment # 1 : 1\_4 -1.00 In**

POS	UPC	NAME
1	78615000014	STELLA ARTOIS 12/ 11.2 BTL
2	7289000016	HEINEKEN 12/ 12 BTL
3	8066095715	MODELO ESPECIAL 12/ 12 CAN

**Segment # 1 : 1\_3 19.00 In**

POS	UPC	NAME
1	78615000001	STELLA ARTOIS 6/ 11.2 BTL
2	18195400002	PERONI 6/ 11.2 BTL
3	7289000158	HEINEKEN LIGHT 6/ 12 BTL
4	7289000011	HEINEKEN 6/ 12 BTL

**Segment # 1 : 1\_2 30.00 In**

POS	UPC	NAME
1	75452700022	NEW BELGIUM FAT TIRE 6/ 12 BTL
2	73692011132	GOOSE ISLAND IPA 6/ 12 BTL
3	8248812345	BECKS 6/ 12 BTL
4	8066095881	VICTORIA 6/ 12 BTL

**Segment # 1 : 1\_1 41.00 In**

POS	UPC	NAME
1	7199009511	BLUE MOON BELGIAN WHITE 6/ 12 BTL
2	7199009532	BLUE MOON SEASONAL 6/ 12 BTL
3	3061300001	BROOKLYN LAGER 6/ 12 BTL
4	3061300053	BROOKLYN SEASONAL 6/ 12 BTL

**REVERSE VIEW (ONLY IF NEEDED)**

Segment:  
2 of 3



**Segment # 2 : 2\_4 0.00 In**

POS	UPC	NAME
2	3354495053	CORONA FAMILIAR 12/ 12 BTL
1	3354495042	CORONA PREMIER 12/ 12 BTL
3	8066095615	CORONA 12/ 12 BTL
4	8066095695	CORONA 12/ 12 CAN

**Segment # 2 : 2\_3 21.00 In**

POS	UPC	NAME
1	3354400013	CORONA REFRESCA VARIETY 12/ 12 CAN
2	8066095605	CORONA 6/ 12 BTL
3	7231123021	SOL 12/ 12 BTL

**Segment # 2 : 2\_2 32.00 In**

POS	UPC	NAME
1	63598554890	WHITE CLAW VARIETY PACK 12/ 12 CAN
2	8066095765	MODELO ESPECIAL 6/ 12 BTL
3	8066095785	MODELO NEGRA 6/ 12 BTL

**Segment # 2 : 2\_1 41.00 In**

POS	UPC	NAME
1	8769282102	ANGRY ORCHARD CRISP APPLE 6/ 12 BTL
2	3410051681	CAPE LINE VARIETY PACK 12/ 12 CAN
3	7231163012	DOS EQUIS 6/ 12 BTL
4	8066095755	MODELO ESPECIAL 6/ 12 CAN

**REVERSE VIEW (ONLY IF NEEDED)**

Segment:  
3 of 3



**Segment # 3 : 3\_4 0.00 In**

POS	UPC	NAME
1	7199030017	COORS LIGHT 18/ 12 CAN
2	1820053218	BUD LIGHT 18/ 12 CAN
3	1820011218	BUD 18/ 12 CAN
4	3410057340	LITE 18/ 12 CAN

**Segment # 3 : 3\_3 18.00 In**

POS	UPC	NAME
1	7199000048	COORS LIGHT 12/ 12 CAN
2	1820053047	BUD LIGHT 12/ 12 CAN
3	1820011047	BUD 12/ 12 CAN
4	3410057636	LITE 12/ 12 CAN

**Segment # 3 : 3\_2 30.00 In**

POS	UPC	NAME
1	7199030069	COORS LIGHT 12/ 12 BTL
2	1820005990	MICHELOB ULTRA 12/ 12 BTL
3	1820020079	BUD LIGHT ORANGE 6/ 12 BTL

**Segment # 3 : 3\_1 41.00 In**

POS	UPC	NAME
1	7089701331	FOSTERS 1/25.4 CAN
2	61300874829	ARNOLD PALMER SPIKED HALF AND HALF 1/24 CAN
3	8066095643	CORONA 1/24 CAN
4	8066095721	MODELO ESPECIAL 1/ 24 CAN
5	1820025000	BUD 1/ 25 CAN
6	7199030065	COORS LIGHT 1/ 24 CAN
7	7199010071	COORS BANQUET 1/24 CAN



CVS # 491 COLD

Address: 7209 NORTHERN BLVD | City: JACKSON HEIGHTS | State: NY

Chain/StoreNumer: CVS - EAST 491

Reset Name: 2019 SPRING

Planogram Name: 491\_3\_DOOR\_COLD

CVS PHARMA... Store # 491 H: 4 ft 4.00 in W: 5 ft 6.00 in D: 1 ft 11.00 in # of segments: 3

Name: 1\_1 W:22.00 in D:23.00 in Avail Space: 2.00 in Ht Space: 10.00 in

ID	UPC	Barcode	Name	Category	HFacings	Orientation	Units
10180	7199009511	0 71990 09511 6	BLUE MOON BELGIAN WHITE 6...	ABOVE PREMIUM	1	Side	3
10190	7199009532	0 71990 09532 1	BLUE MOON SEASONAL 6/12 B...	ABOVE PREMIUM	1	Side	3
2616	3061300001	0 30613 00001 2	BROOKLYN LAGER 6/12 BTL	ABOVE PREMIUM	1	Side	2
2638	3061300053	0 30613 00053 1	BROOKLYN SEASONAL 6/12 BTL	ABOVE PREMIUM	1	Side	2

Name: 1\_2 W:22.00 in D:23.00 in Avail Space: 1.88 in Ht Space: 10.00 in

ID	UPC	Barcode	Name	Category	HFacings	Orientation	Units
13009	75452700022	7 54527 00022 6	NEW BELGIUM FAT TIRE 6/12 B...	ABOVE PREMIUM	1	Side	3
11951	73692011132	7 36920 11132 7	GOOSE ISLAND IPA 6/12 BTL	ABOVE PREMIUM	1	Side	3
16693	8248812345	0 82488 12345 7	BECKS 6/12 BTL	ABOVE PREMIUM	1	Side	3
15456	8066095881	0 80660 95881 1	VICTORIA 6/12 BTL	ABOVE PREMIUM	1	Side	2

Name: 1\_3 W:22.00 in D:23.00 in Avail Space: 2.46 in Ht Space: 10.00 in

ID	UPC	Barcode	Name	Category	HFacings	Orientation	Units
14089	78615000001	7 86150 00001 4	STELLA ARTOIS 6/11.2 BTL	ABOVE PREMIUM	1	Side	3
568	18195400002	1 81954 00002 2	PERONI 6/11.2 BTL	ABOVE PREMIUM	1	Side	3
11341	7289000158	0 72890 00158 0	HEINEKEN LIGHT 6/12 BTL	ABOVE PREMIUM	1	Side	3
11298	7289000011	0 72890 00011 8	HEINEKEN 6/12 BTL	ABOVE PREMIUM	1	Side	3

Name: 1\_4 W:22.00 in D:23.00 in Avail Space: 2.28 in Ht Space: 19.00 in

ID	UPC	Barcode	Name	Category	HFacings	Orientation	Units
14094	78615000014	7 86150 00014 4	STELLA ARTOIS 12/11.2 BTL	ABOVE PREMIUM	1	Side	4
11300	7289000016	0 72890 00016 3	HEINEKEN 12/12 BTL	ABOVE PREMIUM	1	Side	4





CVS # 491 COLD

Address: 7209 NORTHERN BLVD | City: JACKSON HEIGHTS | State: NY

Chain/StoreNumer: CVS - EAST 491

Reset Name: 2019 SPRING

Planogram Name: 491\_3\_DOOR\_COLD

15429	8066095715		8066095715	9	MODELO ESPECIAL 12/12 CAN	ABOVE PREMIUM	1	Side	4
-------	------------	--	------------	---	---------------------------	---------------	---	------	---

Name: 2\_1 W:22.00 in D:23.00 in Avail Space: 0.47 in Ht Space: 10.00 in

ID	UPC	Barcode	Name	Category	HFacings	Orientation	Units		
22090	8769282102		8769282102	1	ANGRY ORCHARD CRISP APP...	ABOVE PREMIUM	1	Side	3
86788	3410051681		3410051681	9	CAPE LINE VARIETY PACK 12/1...	ABOVE PREMIUM	1	Side 90	2
10813	7231163012		7231163012	2	DOS EQUIS 6/12 BTL	ABOVE PREMIUM	1	Side	2
15435	8066095755		8066095755	5	MODELO ESPECIAL 6/12 CAN	ABOVE PREMIUM	1	Side	4

Name: 2\_2 W:22.00 in D:23.00 in Avail Space: 0.60 in Ht Space: 8.00 in

ID	UPC	Barcode	Name	Category	HFacings	Orientation	Units		
45151	63598554890		63598554890	4	WHITE CLAW VARIETY PACK 1...	ABOVE PREMIUM	1	Side 90	2
15442	8066095765		8066095765	4	MODELO ESPECIAL 6/12 BTL	ABOVE PREMIUM	1	Front	3
15448	8066095785		8066095785	2	MODELO NEGRA 6/12 BTL	ABOVE PREMIUM	1	Side	2

Name: 2\_3 W:22.00 in D:23.00 in Avail Space: 0.40 in Ht Space: 10.00 in

ID	UPC	Barcode	Name	Category	HFacings	Orientation	Units		
86777	3354400013		3354400013	7	CORONA REFRESCA VARIETY...	ABOVE PREMIUM	1	Top 90	3
15400	8066095605		8066095605	3	CORONA 6/12 BTL	ABOVE PREMIUM	1	Front	4
10790	7231123021		7231123021	6	SOL 12/12 BTL	ABOVE PREMIUM	1	Side	2

Name: 2\_4 W:22.00 in D:23.00 in Avail Space: 1.57 in Ht Space: 20.00 in

ID	UPC	Barcode	Name	Category	HFacings	Orientation	Units		
51878	3354495053		3354495053	1	CORONA FAMILIAR 12/12 BTL	ABOVE PREMIUM	1	Side	2
44952	3354495042		3354495042	5	CORONA PREMIER 12/12 BTL	ABOVE PREMIUM	1	Side	2
15403	8066095615		8066095615	2	CORONA 12/12 BTL	ABOVE PREMIUM	1	Side	4



CVS # 491 COLD

Address: 7209 NORTHERN BLVD | City: JACKSON HEIGHTS | State: NY

Chain/StoreNumer: CVS - EAST 491

Reset Name: 2019 SPRING

Planogram Name: 491\_3\_DOOR\_COLD

15426	8066095695		4	CORONA 12/12 CAN	ABOVE PREMIUM	1	Side	4
-------	------------	--	---	------------------	---------------	---	------	---

Name: 3\_1 W:22.00 in D:23.00 in Avail Space: 1.49 in Ht Space: 10.00 in

ID	UPC	Barcode		Name	Category	HFacings	Orientation	Units
9452	7089701331		5	FOSTERS 1/25.4 CAN	ABOVE PREMIUM	1	Front	6
66064	61300874829		6	ARNOLD PALMER SPIKED HAL...	ABOVE PREMIUM	1	Side	8
15415	8066095643		5	CORONA 1/24 CAN	ABOVE PREMIUM	1	Front	8
15431	8066095721		0	MODELO ESPECIAL 1/24 CAN	ABOVE PREMIUM	1	Front	7
1520	1820025000		2	BUD 1/25 CAN	PREMIUM	1	Front	8
10346	7199030065		4	COORS LIGHT 1/24 CAN	PREMIUM	1	Front	8
10243	7199010071		1	COORS BANQUET 1/24 CAN	PREMIUM	1	Front	8

Name: 3\_2 W:22.00 in D:23.00 in Avail Space: 2.22 in Ht Space: 10.00 in

ID	UPC	Barcode		Name	Category	HFacings	Orientation	Units
10348	7199030069		2	COORS LIGHT 12/12 BTL	PREMIUM	1	Side	2
1228	1820005990		2	MICHELOB ULTRA 12/12 BTL	ABOVE PREMIUM	1	Side	2
67176	1820020079		3	BUD LIGHT ORANGE 6/12 BTL	ABOVE PREMIUM	1	Side	3

Name: 3\_3 W:22.00 in D:23.00 in Avail Space: 1.93 in Ht Space: 11.00 in

ID	UPC	Barcode		Name	Category	HFacings	Orientation	Units
10164	7199000048		6	COORS LIGHT 12/12 CAN	PREMIUM	1	Top 90	3
1659	1820053047		0	BUD LIGHT 12/12 CAN	PREMIUM	1	Top 90	2
1297	1820011047		4	BUD 12/12 CAN	PREMIUM	1	Top 90	2
3579	3410057636		3	LITE 12/12 CAN	PREMIUM	1	Top 90	2



CVS # 491 COLD





Address: 7209 NORTHERN BLVD | City: JACKSON HEIGHTS | State: NY

Chain/StoreNumer: CVS - EAST 491

Reset Name: 2019 SPRING

Planogram Name: 491\_3\_DOOR\_COLD

Name: 3\_4    W:22.00 in    D:23.00 in    Avail Space: 1.92 in    Ht Space: 17.00 in

ID	UPC	Barcode	Name	Category	HFacings	Orientation	Units
10329	7199030017	 0 71990 30017 3	COORS LIGHT 18/12 CAN	PREMIUM	1	Top 90	3
1667	1820053218	 0 18200 53218 4	BUD LIGHT 18/12 CAN	PREMIUM	1	Top 90	2
1307	1820011218	 0 18200 11218 8	BUD 18/12 CAN	PREMIUM	1	Top 90	2
3552	3410057340	 0 34100 57340 9	LITE 18/12 CAN	PREMIUM	1	Top 90	2