



CVS # 1482 COLD

Address: 17221 46TH AVE | City: FLUSHING | State: NY

Chain/StoreNumer: CVS - EAST 1482

Reset Name: 2019 SPRING

Planogram Name: 1482_2_DOOR_COLD

Segment # 1 : 1_6 DEPTH: 22 In WIDTH: 24 In DISTANCE FROM TOP OF BASE SHELF TO BOTTOM OF SHELF:0.00 In

POS #	FAC	UPC	NAME	CASES	CAPACITY	UNITS HIGH	Category
1	1	78615000014	STELLA ARTOIS 12/11.2 BTL	1.0	2	1	ABOVE PREMIUM
2	1	72890000016	HEINEKEN 12/12 BTL	1.0	2	1	ABOVE PREMIUM
3	1	7231123021	SOL 12/12 BTL	1.0	2	1	ABOVE PREMIUM

Segment # 1 : 1_5 DEPTH: 22 In WIDTH: 24 In DISTANCE FROM TOP OF BASE SHELF TO BOTTOM OF SHELF:17.50 In

POS #	FAC	UPC	NAME	CASES	CAPACITY	UNITS HIGH	Category
1	1	78615000001	STELLA ARTOIS 6/11.2 BTL	1.0	4	1	ABOVE PREMIUM
2	1	72890000011	HEINEKEN 6/12 BTL	0.8	3	1	ABOVE PREMIUM
3	1	18195400002	PERONI 6/11.2 BTL	0.8	3	1	ABOVE PREMIUM
4	1	8248812345	BECKS 6/12 BTL	0.5	2	1	ABOVE PREMIUM

Segment # 1 : 1_4 DEPTH: 22 In WIDTH: 24 In DISTANCE FROM TOP OF BASE SHELF TO BOTTOM OF SHELF:28.50 In

POS #	FAC	UPC	NAME	CASES	CAPACITY	UNITS HIGH	Category
1	1	73692011132	GOOSE ISLAND IPA 6/12 BTL	1.0	4	1	ABOVE PREMIUM
2	1	3061300001	BROOKLYN LAGER 6/12 BTL	0.5	2	1	ABOVE PREMIUM
3	1	3061300053	BROOKLYN SEASONAL 6/12 BTL	0.5	2	1	ABOVE PREMIUM
4	1	8382012393	GUINNESS EXTRA STOUT 6/12 BTL	0.8	3	1	ABOVE PREMIUM

Segment # 1 : 1_3 DEPTH: 22 In WIDTH: 24 In DISTANCE FROM TOP OF BASE SHELF TO BOTTOM OF SHELF:39.50 In

POS #	FAC	UPC	NAME	CASES	CAPACITY	UNITS HIGH	Category
1	1	7199009511	BLUE MOON BELGIAN WHITE 6/12 BTL	1.0	4	1	ABOVE PREMIUM
2	1	7199009532	BLUE MOON SEASONAL 6/12 BTL	0.5	2	1	ABOVE PREMIUM
3	1	8769230050	SAMUEL ADAMS SEASONAL 6/12 BTL (A)	0.8	3	1	ABOVE PREMIUM
4	1	8769282102	ANGRY ORCHARD CRISP APPLE 6/12 BTL	0.8	3	1	ABOVE PREMIUM

Segment # 2 : 2_6 DEPTH: 22 In WIDTH: 24 In DISTANCE FROM TOP OF BASE SHELF TO BOTTOM OF SHELF:0.00 In

POS #	FAC	UPC	NAME	CASES	CAPACITY	UNITS HIGH	Category
1	1	8066095615	CORONA 12/12 BTL	1.0	2	1	ABOVE PREMIUM
2	1	8066095715	MODELO ESPECIAL 12/12 CAN	2.0	4	1	ABOVE PREMIUM
3	1	1820053047	BUD LIGHT 12/12 CAN	2.0	4	1	PREMIUM
4	1	1820053218	BUD LIGHT 18/12 CAN	2.0	2	1	PREMIUM

Segment # 2 : 2_5 DEPTH: 22 In WIDTH: 24 In DISTANCE FROM TOP OF BASE SHELF TO BOTTOM OF SHELF:17.50 In

POS #	FAC	UPC	NAME	CASES	CAPACITY	UNITS HIGH	Category
1	1	3354400013	CORONA REFRESCA VARIETY 12/12 CAN	1.5	3	1	ABOVE PREMIUM
2	1	3354495042	CORONA PREMIER 12/12 BTL	1.0	2	1	ABOVE PREMIUM
3	1	1820000769	BUD LIGHT 12/12 BTL	1.0	2	1	PREMIUM

Segment # 2 : 2_4 DEPTH: 22 In WIDTH: 24 In DISTANCE FROM TOP OF BASE SHELF TO BOTTOM OF SHELF:28.50 In

POS #	FAC	UPC	NAME	CASES	CAPACITY	UNITS HIGH	Category
1	1	8066095625	CORONA LIGHT 6/12 BTL	0.5	2	1	ABOVE PREMIUM
2	1	8066095605	CORONA 6/12 BTL	0.5	2	1	ABOVE PREMIUM



CVS # 1482 COLD

Address: 17221 46TH AVE | City: FLUSHING | State: NY

Chain/StoreNumer: CVS - EAST 1482

Reset Name: 2019 SPRING

Planogram Name: 1482_2_DOOR_COLD

3	1	8066095755	MODELO ESPECIAL 6/12 CAN	1.0	4	1	ABOVE PREMIUM
4	1	1820005990	MICHELOB ULTRA 12/12 BTL	1.0	2	1	ABOVE PREMIUM

Segment # 2 : 2_3 DEPTH: 22 in WIDTH: 24 in DISTANCE FROM TOP OF BASE SHELF TO BOTTOM OF SHELF:39.50 in

POS	# FAC	UPC	NAME	CASES	CAPACITY	UNITS HIGH	Category
1	1	63598554890	WHITE CLAW VARIETY PACK 12/12 CAN	1.0	2	1	ABOVE PREMIUM
2	1	3410051681	CAPE LINE VARIETY PACK 12/12 CAN	1.0	2	1	ABOVE PREMIUM
3	1	8066095765	MODELO ESPECIAL 6/12 BTL	0.5	2	1	ABOVE PREMIUM
4	1	1820000833	BUD LIGHT 6/12 BTL	0.5	2	1	PREMIUM

Segment # 3 : 2_6 - 1 DEPTH: 22 in WIDTH: 24 in DISTANCE FROM TOP OF BASE SHELF TO BOTTOM OF SHELF:0.00 in

POS	# FAC	UPC	NAME	CASES	CAPACITY	UNITS HIGH	Category
1	1	1820011218	BUD 18/12 CAN	2.0	2	1	PREMIUM
2	1	7199000048	COORS LIGHT 12/12 CAN	3.0	6	1	PREMIUM
3	1	7199030017	COORS LIGHT 18/12 CAN	2.0	2	1	PREMIUM
4	1	3410057340	LITE 18/12 CAN	2.0	2	1	PREMIUM

Segment # 3 : 2_5 - 1 DEPTH: 22 in WIDTH: 24 in DISTANCE FROM TOP OF BASE SHELF TO BOTTOM OF SHELF:18.00 in

POS	# FAC	UPC	NAME	CASES	CAPACITY	UNITS HIGH	Category
1	1	1820000771	BUD 12/12 BTL	1.0	2	1	PREMIUM
2	1	7199030069	COORS LIGHT 12/12 BTL	1.0	2	1	PREMIUM
3	1	3410001509	HIGH LIFE 12/12 BTL	1.0	2	1	ECONOMY

Segment # 3 : 2_4 - 1 DEPTH: 22 in WIDTH: 24 in DISTANCE FROM TOP OF BASE SHELF TO BOTTOM OF SHELF:29.00 in

POS	# FAC	UPC	NAME	CASES	CAPACITY	UNITS HIGH	Category
1	1	1820011047	BUD 12/12 CAN	1.0	2	1	PREMIUM
2	1	1820000834	BUD 6/12 BTL	0.5	2	1	PREMIUM
3	1	7199030120	COORS LIGHT 3/24 CAN	0.5	2	1	PREMIUM
4	1	7199030005	COORS LIGHT 6/12 BTL	0.5	2	1	PREMIUM
5	1	3410057636	LITE 12/12 CAN	1.0	2	1	PREMIUM

Segment # 3 : 2_3 - 1 DEPTH: 22 in WIDTH: 24 in DISTANCE FROM TOP OF BASE SHELF TO BOTTOM OF SHELF:40.00 in

POS	# FAC	UPC	NAME	CASES	CAPACITY	UNITS HIGH	Category
1	1	61300874829	ARNOLD PALMER SPIKED HALF AND HALF 1/24 CAN	0.6	7	1	ABOVE PREMIUM
2	1	7289000119	HEINEKEN 1/24 CAN	0.6	7	1	ABOVE PREMIUM
3	1	8066095643	CORONA 1/24 CAN	0.6	7	1	ABOVE PREMIUM
4	1	1820025001	BUD LIGHT 1/25 CAN	0.5	7	1	PREMIUM
5	1	1820025000	BUD 1/25 CAN	0.5	7	1	PREMIUM
6	1	7199030065	COORS LIGHT 1/24 CAN	0.6	7	1	PREMIUM
7	1	7199010071	COORS BANQUET 1/24 CAN	0.6	7	1	PREMIUM
8	1	7199047712	KEYSTONE ICE 1/24 CAN	0.6	7	1	ECONOMY

REVERSE VIEW (ONLY IF NEEDED)





CVS # 1482 COLD

Reset Timing 2019 SPRING

Address: 17221 46TH AVE | City: FLUSHING | State: NY

REVERSE VIEW (ONLY IF NEEDED)

Segment:
1 of 3



Segment # 1 : 1_6 0.00 In

POS	UPC	NAME
1	78615000014	STELLA ARTOIS 12/ 11.2 BTL
2	7289000016	HEINEKEN 12/ 12 BTL
3	7231123021	SOL 12/ 12 BTL

Segment # 1 : 1_5 17.50 In

POS	UPC	NAME
1	78615000001	STELLA ARTOIS 6/ 11.2 BTL
2	7289000011	HEINEKEN 6/ 12 BTL
3	18195400002	PERONI 6/ 11.2 BTL
4	8248812345	BECKS 6/ 12 BTL

Segment # 1 : 1_4 28.50 In

POS	UPC	NAME
1	73692011132	GOOSE ISLAND IPA 6/ 12 BTL
2	3061300001	BROOKLYN LAGER 6/ 12 BTL
3	3061300053	BROOKLYN SEASONAL 6/ 12 BTL
4	8382012393	GUINNESS EXTRA STOUT 6/ 12 BTL

Segment # 1 : 1_3 39.50 In

POS	UPC	NAME
1	7199009511	BLUE MOON BELGIAN WHITE 6/ 12 BTL
2	7199009532	BLUE MOON SEASONAL 6/ 12 BTL
3	8769230050	SAMUEL ADAMS SEASONAL 6/ 12 BTL (A)
4	8769282102	ANGRY ORCHARD CRISP APPLE 6/ 12 BTL



CVS # 1482 COLD

Reset Timing 2019 SPRING

Address: 17221 46TH AVE | City: FLUSHING | State: NY

REVERSE VIEW (ONLY IF NEEDED)

Segment:
2 of 3



Segment # 2 : 2_6 0.00 In

POS	UPC	NAME
1	8066095615	CORONA 12/ 12 BTL
2	8066095715	MODELO ESPECIAL 12/ 12 CAN
3	1820053047	BUD LIGHT 12/ 12 CAN
4	1820053218	BUD LIGHT 18/ 12 CAN



Segment # 2 : 2_5 17.50 In

POS	UPC	NAME
1	3354400013	CORONA REFRESCA VARIETY 12/ 12 CAN
2	3354495042	CORONA PREMIER 12/ 12 BTL
3	1820000769	BUD LIGHT 12/ 12 BTL



Segment # 2 : 2_4 28.50 In

POS	UPC	NAME
1	8066095625	CORONA LIGHT 6/ 12 BTL
2	8066095605	CORONA 6/ 12 BTL
3	8066095755	MODELO ESPECIAL 6/ 12 CAN
4	1820005990	MICHELOB ULTRA 12/ 12 BTL

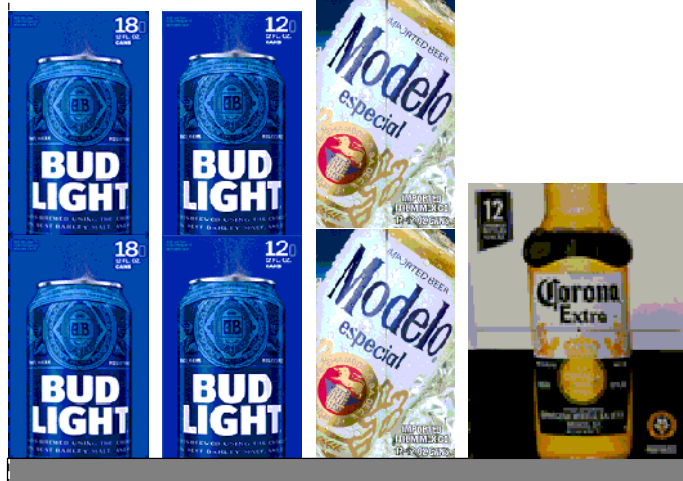

Segment # 2 : 2_3 39.50 In

POS	UPC	NAME
1	63598554890	WHITE CLAW VARIETY PACK 12/ 12 CAN
2	3410051681	CAPE LINE VARIETY PACK 12/ 12 CAN
3	8066095765	MODELO ESPECIAL 6/ 12 BTL
4	1820000833	BUD LIGHT 6/ 12 BTL



CVS # 1482 COLD

Reset Timing 2019 SPRING

Address: 17221 46TH AVE | City: FLUSHING | State: NY

REVERSE VIEW (ONLY IF NEEDED)

Segment:
3 of 3



Segment # 3 : 2_6 - 1 0.00 In

POS	UPC	NAME
1	1820011218	BUD 18/ 12 CAN
2	7199000048	COORS LIGHT 12/ 12 CAN
3	7199030017	COORS LIGHT 18/ 12 CAN
4	3410057340	LITE 18/ 12 CAN

Segment # 3 : 2_5 - 1 18.00 In

POS	UPC	NAME
1	1820000771	BUD 12/ 12 BTL
2	7199030069	COORS LIGHT 12/ 12 BTL
3	3410001509	HIGH LIFE 12/ 12 BTL

Segment # 3 : 2_4 - 1 29.00 In

POS	UPC	NAME
1	1820011047	BUD 12/ 12 CAN
2	1820000834	BUD 6/ 12 BTL
3	7199030120	COORS LIGHT 3/ 24 CAN
4	7199030005	COORS LIGHT 6/ 12 BTL
5	3410057636	LITE 12/ 12 CAN

Segment # 3 : 2_3 - 1 40.00 In

POS	UPC	NAME
1	61300874829	ARNOLD PALMER SPIKED HALF AND HALF 1/24 CAN
2	7289000119	HEINEKEN 1/24 CAN
3	8066095643	CORONA 1/24 CAN
4	1820025001	BUD LIGHT 1/25 CAN
5	1820025000	BUD 1/25 CAN
6	7199030065	COORS LIGHT 1/24 CAN
7	7199010071	COORS BANQUET 1/24 CAN
8	7199047712	KEYSTONE ICE 1/24 CAN



CVS # 1482 COLD

Address: 17221 46TH AVE | City: FLUSHING | State: NY

Chain/StoreNumer: CVS - EAST 1482

Reset Name: 2019 SPRING

Planogram Name: 1482_2_DOOR_COLD

CVS PHARMA... Store # 1482 H: 4 ft 2.00 in W: 6 ft D: 1 ft 11.00 in # of segments: 3

Name: 1_3 W:24.00 in D:22.00 in Avail Space: 1.62 in Ht Space: 9.50 in

ID	UPC	Barcode	Name	Category	HFacings	Orientation	Units
10180	7199009511	0 71990 09511 6	BLUE MOON BELGIAN WHITE 6...	ABOVE PREMIUM	1	Front	4
10190	7199009532	0 71990 09532 1	BLUE MOON SEASONAL 6/12 B...	ABOVE PREMIUM	1	Side	2
21995	8769230050	0 87692 30050 2	SAMUEL ADAMS SEASONAL 6/...	ABOVE PREMIUM	1	Side	3
22090	8769282102	0 87692 82102 1	ANGRY ORCHARD CRISP APP...	ABOVE PREMIUM	1	Side	3

Name: 1_4 W:24.00 in D:22.00 in Avail Space: 1.70 in Ht Space: 10.00 in

ID	UPC	Barcode	Name	Category	HFacings	Orientation	Units
11951	73692011132	7 36920 11132 7	GOOSE ISLAND IPA 6/12 BTL	ABOVE PREMIUM	1	Front	4
2616	3061300001	0 30613 00001 2	BROOKLYN LAGER 6/12 BTL	ABOVE PREMIUM	1	Side	2
2638	3061300053	0 30613 00053 1	BROOKLYN SEASONAL 6/12 BTL	ABOVE PREMIUM	1	Side	2
17305	8382012393	0 83820 12393 7	GUINNESS EXTRA STOUT 6/12...	ABOVE PREMIUM	1	Side	3

Name: 1_5 W:24.00 in D:22.00 in Avail Space: 2.12 in Ht Space: 10.00 in

ID	UPC	Barcode	Name	Category	HFacings	Orientation	Units
14089	78615000001	7 86150 00001 4	STELLA ARTOIS 6/11.2 BTL	ABOVE PREMIUM	1	Front	4
11298	7289000011	0 72890 00011 8	HEINEKEN 6/12 BTL	ABOVE PREMIUM	1	Side	3
568	18195400002	1 81954 00002 2	PERONI 6/11.2 BTL	ABOVE PREMIUM	1	Side	3
16693	8248812345	0 82488 12345 7	BECKS 6/12 BTL	ABOVE PREMIUM	1	Side	2

Name: 1_6 W:24.00 in D:22.00 in Avail Space: 2.10 in Ht Space: 16.50 in

ID	UPC	Barcode	Name	Category	HFacings	Orientation	Units
14094	78615000014	7 86150 00014 4	STELLA ARTOIS 12/11.2 BTL	ABOVE PREMIUM	1	Side	2
11300	7289000016	0 72890 00016 3	HEINEKEN 12/12 BTL	ABOVE PREMIUM	1	Side	2



CVS # 1482 COLD

Address: 17221 46TH AVE | City: FLUSHING | State: NY

Chain/StoreNumer: CVS - EAST 1482

Reset Name: 2019 SPRING

Planogram Name: 1482_2_DOOR_COLD

10790	7231123021		6	SOL 12/12 BTL	ABOVE PREMIUM	1	Side	2
-------	------------	--	---	---------------	---------------	---	------	---

Name: 2_3 W:24.00 in D:22.00 in Avail Space: 0.47 in Ht Space: 9.50 in

ID	UPC	Barcode	Name	Category	HFacings	Orientation	Units	
45151	63598554890		4	WHITE CLAW VARIETY PACK 1...	ABOVE PREMIUM	1	Side 90	2
86788	3410051681		9	CAPE LINE VARIETY PACK 12/1...	ABOVE PREMIUM	1	Side 90	2
15442	8066095765		4	MODELO ESPECIAL 6/12 BTL	ABOVE PREMIUM	1	Side	2
1083	182000833		7	BUD LIGHT 6/12 BTL	PREMIUM	1	Side	2

Name: 2_4 W:24.00 in D:22.00 in Avail Space: 0.85 in Ht Space: 10.00 in

ID	UPC	Barcode	Name	Category	HFacings	Orientation	Units	
15408	8066095625		1	CORONA LIGHT 6/12 BTL	ABOVE PREMIUM	1	Side	2
15400	8066095605		3	CORONA 6/12 BTL	ABOVE PREMIUM	1	Side	2
15435	8066095755		5	MODELO ESPECIAL 6/12 CAN	ABOVE PREMIUM	1	Side	4
1228	1820005990		2	MICHELOB ULTRA 12/12 BTL	ABOVE PREMIUM	1	Side	2

Name: 2_5 W:24.00 in D:22.00 in Avail Space: 2.14 in Ht Space: 10.00 in

ID	UPC	Barcode	Name	Category	HFacings	Orientation	Units	
86777	3354400013		7	CORONA REFRESCA VARIETY...	ABOVE PREMIUM	1	Top 90	3
44952	3354495042		5	CORONA PREMIER 12/12 BTL	ABOVE PREMIUM	1	Side	2
1056	1820000769		9	BUD LIGHT 12/12 BTL	PREMIUM	1	Side	2

Name: 2_6 W:24.00 in D:22.00 in Avail Space: 1.43 in Ht Space: 16.50 in

ID	UPC	Barcode	Name	Category	HFacings	Orientation	Units	
15403	8066095615		2	CORONA 12/12 BTL	ABOVE PREMIUM	1	Side	2
15429	8066095715		9	MODELO ESPECIAL 12/12 CAN	ABOVE PREMIUM	1	Side	4



CVS # 1482 COLD

Address: 17221 46TH AVE | City: FLUSHING | State: NY

Chain/StoreNumer: CVS - EAST 1482

Reset Name: 2019 SPRING

Planogram Name: 1482_2_DOOR_COLD

1659	1820053047		BUD LIGHT 12/12 CAN	PREMIUM	1	Side	4
1667	1820053218		BUD LIGHT 18/12 CAN	PREMIUM	1	Side	2

Name: 2_3 - 1 W:24.00 in D:22.00 in Avail Space: 1.03 in Ht Space: 9.00 in

ID	UPC	Barcode	Name	Category	HFacings	Orientation	Units
66064	61300874829		ARNOLD PALMER SPIKED HAL...	ABOVE PREMIUM	1	Side	7
11327	7289000119		HEINEKEN 1/24 CAN	ABOVE PREMIUM	1	Front	7
15415	8066095643		CORONA 1/24 CAN	ABOVE PREMIUM	1	Front	7
1521	1820025001		BUD LIGHT 1/25 CAN	PREMIUM	1	Front	7
1520	1820025000		BUD 1/25 CAN	PREMIUM	1	Front	7
10346	7199030065		COORS LIGHT 1/24 CAN	PREMIUM	1	Front	7
10243	7199010071		COORS BANQUET 1/24 CAN	PREMIUM	1	Front	7
10412	7199047712		KEYSTONE ICE 1/24 CAN	ECONOMY	1	Front	7

Name: 2_4 - 1 W:24.00 in D:22.00 in Avail Space: 1.28 in Ht Space: 10.00 in

ID	UPC	Barcode	Name	Category	HFacings	Orientation	Units
1297	1820011047		BUD 12/12 CAN	PREMIUM	1	Side	2
1084	1820000834		BUD 6/12 BTL	PREMIUM	1	Side	2
10372	7199030120		COORS LIGHT 3/24 CAN	PREMIUM	1	Side	2
10322	7199030005		COORS LIGHT 6/12 BTL	PREMIUM	1	Side	2
3579	3410057636		LITE 12/12 CAN	PREMIUM	1	Side	2

Name: 2_5 - 1 W:24.00 in D:22.00 in Avail Space: 1.85 in Ht Space: 10.00 in

ID	UPC	Barcode	Name	Category	HFacings	Orientation	Units
----	-----	---------	------	----------	----------	-------------	-------



CVS # 1482 COLD

Address: 17221 46TH AVE | City: FLUSHING | State: NY

Chain/StoreNumer: CVS - EAST 1482

Reset Name: 2019 SPRING

Planogram Name: 1482_2_DOOR_COLD

1058	1820000771		BUD 12/12 BTL	PREMIUM	1	Side	2
10348	7199030069		COORS LIGHT 12/12 BTL	PREMIUM	1	Side	2
3198	3410001509		HIGH LIFE 12/12 BTL	ECONOMY	1	Side	2

Name: 2_6 - 1 W:24.00 in D:22.00 in Avail Space: 1.30 in Ht Space: 17.00 in

ID	UPC	Barcode	Name	Category	HFacings	Orientation	Units
1307	1820011218		BUD 18/12 CAN	PREMIUM	1	Top 90	2
10164	7199000048		COORS LIGHT 12/12 CAN	PREMIUM	1	Side 90	6
10329	7199030017		COORS LIGHT 18/12 CAN	PREMIUM	1	Top 90	2
3552	3410057340		LITE 18/12 CAN	PREMIUM	1	Top 90	2