





CVS # 7576 COLD

Address: 3101 DITMARS BLVD | City: ASTORIA | State: NY

Chain/StoreNumer: CVS - EAST 7576

Reset Name: 2019 SPRING

Planogram Name: 7576\_4\_DOOR\_COLD

Segment # 1 : 1_4 DEPTH: 22 In WIDTH: 22 In DISTANCE FROM TOP OF BASE SHELF TO BOTTOM OF SHELF:0.00 In							
POS #	FAC	UPC	NAME	CASES	CAPACITY	UNITS HIGH	Category
1	1	85909300242	SIXPOINT SWEET ACTION 6/12 CAN	1.5	6	1	ABOVE PREMIUM
2	1	78615000014	STELLA ARTOIS 12/11.2 BTL	2.0	4	1	ABOVE PREMIUM
3	1	7289000016	HEINEKEN 12/12 BTL	2.0	4	1	ABOVE PREMIUM

Segment # 1 : 1_3 DEPTH: 22 In WIDTH: 22 In DISTANCE FROM TOP OF BASE SHELF TO BOTTOM OF SHELF:20.00 In							
POS #	FAC	UPC	NAME	CASES	CAPACITY	UNITS HIGH	Category
1	1	85909300243	SIXPOINT BENGALI IPA 6/12 CAN	1.0	4	1	ABOVE PREMIUM
2	1	78615000001	STELLA ARTOIS 6/11.2 BTL	0.8	3	1	ABOVE PREMIUM
3	1	7289000158	HEINEKEN LIGHT 6/12 BTL	0.8	3	1	ABOVE PREMIUM
4	1	7289000011	HEINEKEN 6/12 BTL	0.8	3	1	ABOVE PREMIUM

Segment # 1 : 1_2 DEPTH: 22 In WIDTH: 22 In DISTANCE FROM TOP OF BASE SHELF TO BOTTOM OF SHELF:32.00 In							
POS #	FAC	UPC	NAME	CASES	CAPACITY	UNITS HIGH	Category
1	1	8769200127	SAMUEL ADAMS REBEL IPA 6/12 BTL	0.8	3	1	ABOVE PREMIUM
2	1	8769230050	SAMUEL ADAMS SEASONAL 6/12 BTL (A)	0.8	3	1	ABOVE PREMIUM
3	1	75452700022	NEW BELGIUM FAT TIRE 6/12 BTL	0.5	2	1	ABOVE PREMIUM
4	1	63848900029	DOG FISH HEAD 60 MINUTE IPA 6/12 BTL	0.5	2	1	ABOVE PREMIUM

Segment # 1 : 1_1 DEPTH: 22 In WIDTH: 22 In DISTANCE FROM TOP OF BASE SHELF TO BOTTOM OF SHELF:43.00 In							
POS #	FAC	UPC	NAME	CASES	CAPACITY	UNITS HIGH	Category
1	1	3061300001	BROOKLYN LAGER 6/12 BTL	0.5	2	1	ABOVE PREMIUM
2	1	3061300053	BROOKLYN SEASONAL 6/12 BTL	0.5	2	1	ABOVE PREMIUM
3	1	3061300019	BROOKLYN EAST IPA 6/12 BTL	0.5	2	1	ABOVE PREMIUM
4	1	85961200103	21ST AMENDMENT BREW FREE OR DIE 6/12 CAN	1.0	4	1	ABOVE PREMIUM

Segment # 2 : 1_4 - 1 DEPTH: 22 In WIDTH: 22 In DISTANCE FROM TOP OF BASE SHELF TO BOTTOM OF SHELF:0.00 In							
POS #	FAC	UPC	NAME	CASES	CAPACITY	UNITS HIGH	Category
1	1	78036960806	PEAK ORGANIC IPA 6/12 CAN	2.0	8	1	ABOVE PREMIUM
2	1	8066095715	MODELO ESPECIAL 12/12 CAN	4.0	8	1	ABOVE PREMIUM
3	1	3354495042	CORONA PREMIER 12/12 BTL	2.0	4	1	ABOVE PREMIUM

Segment # 2 : 1_3 - 1 DEPTH: 22 In WIDTH: 22 In DISTANCE FROM TOP OF BASE SHELF TO BOTTOM OF SHELF:21.00 In							
POS #	FAC	UPC	NAME	CASES	CAPACITY	UNITS HIGH	Category
1	1	18195400002	PERONI 6/11.2 BTL	0.8	3	1	ABOVE PREMIUM
2	1	8382012393	GUINNESS EXTRA STOUT 6/12 BTL	0.8	3	1	ABOVE PREMIUM
3	1	8066095765	MODELO ESPECIAL 6/12 BTL	0.5	2	1	ABOVE PREMIUM
4	1	3354495041	CORONA PREMIER 6/12 BTL	0.5	2	1	ABOVE PREMIUM

Segment # 2 : 1_2 - 1 DEPTH: 22 In WIDTH: 22 In DISTANCE FROM TOP OF BASE SHELF TO BOTTOM OF SHELF:32.00 In							
POS #	FAC	UPC	NAME	CASES	CAPACITY	UNITS HIGH	Category
1	1	7199009511	BLUE MOON BELGIAN WHITE 6/12 BTL	0.5	2	1	ABOVE PREMIUM
2	1	7199009532	BLUE MOON SEASONAL 6/12 BTL	0.5	2	1	ABOVE PREMIUM



CVS # 7576 COLD

Address: 3101 DITMARS BLVD | City: ASTORIA | State: NY

Chain/StoreNumer: CVS - EAST 7576

Reset Name: 2019 SPRING

Planogram Name: 7576\_4\_DOOR\_COLD

3	1	72383000020	LAGUNITAS LITTLE SUMPIN 6/12 BTL	0.5	2	1	ABOVE PREMIUM
4	1	8066095785	MODELO NEGRA 6/12 BTL	0.5	2	1	ABOVE PREMIUM

**Segment # 2 : 1\_1 - 1 DEPTH: 22 in WIDTH: 22 in DISTANCE FROM TOP OF BASE SHELF TO BOTTOM OF SHELF:43.00 in**

POS #	FAC	UPC	NAME	CASES	CAPACITY	UNITS HIGH	Category
1	1	8378337521	SIERRA NEVADA PALE ALE 6/12 BTL	0.5	2	1	ABOVE PREMIUM
2	1	73692011132	GOOSE ISLAND IPA 6/12 BTL	0.5	2	1	ABOVE PREMIUM
3	1	1820013986	SHOCK TOP BELGIAN WHITE 6/12 BTL	0.5	2	1	ABOVE PREMIUM
4	1	72383000009	LAGUNITAS IPA 6/12 BTL	0.5	2	1	ABOVE PREMIUM

**Segment # 3 : 1\_4 - 2 DEPTH: 22 in WIDTH: 22 in DISTANCE FROM TOP OF BASE SHELF TO BOTTOM OF SHELF:0.00 in**

POS #	FAC	UPC	NAME	CASES	CAPACITY	UNITS HIGH	Category
1	1	8066095675	CORONA LIGHT 12/12 BTL	2.0	4	1	ABOVE PREMIUM
2	1	8066095615	CORONA 12/12 BTL	2.0	4	1	ABOVE PREMIUM
3	1	1820053047	BUD LIGHT 12/12 CAN	2.0	4	1	PREMIUM

**Segment # 3 : 1\_3 - 2 DEPTH: 22 in WIDTH: 22 in DISTANCE FROM TOP OF BASE SHELF TO BOTTOM OF SHELF:21.00 in**

POS #	FAC	UPC	NAME	CASES	CAPACITY	UNITS HIGH	Category
1	1	8066095625	CORONA LIGHT 6/12 BTL	0.5	2	1	ABOVE PREMIUM
2	1	8066095605	CORONA 6/12 BTL	0.5	2	1	ABOVE PREMIUM
3	1	8066095695	CORONA 12/12 CAN	1.0	2	1	ABOVE PREMIUM
4	1	1820000833	BUD LIGHT 6/12 BTL	0.5	2	1	PREMIUM

**Segment # 3 : 1\_2 - 2 DEPTH: 22 in WIDTH: 22 in DISTANCE FROM TOP OF BASE SHELF TO BOTTOM OF SHELF:32.00 in**

POS #	FAC	UPC	NAME	CASES	CAPACITY	UNITS HIGH	Category
1	1	63598554890	WHITE CLAW VARIETY PACK 12/12 CAN	1.5	3	1	ABOVE PREMIUM
2	1	8769282102	ANGRY ORCHARD CRISP APPLE 6/12 BTL	1.0	4	1	ABOVE PREMIUM
3	1	1820005990	MICHELOB ULTRA 12/12 BTL	1.0	2	1	ABOVE PREMIUM

**Segment # 3 : 1\_1 - 2 DEPTH: 22 in WIDTH: 22 in DISTANCE FROM TOP OF BASE SHELF TO BOTTOM OF SHELF:43.00 in**

POS #	FAC	UPC	NAME	CASES	CAPACITY	UNITS HIGH	Category
1	1	78615000036	HOEGAARDEN WHITE 6/11.2 BTL	0.8	3	1	ABOVE PREMIUM
2	1	78615000030	LEFFE BLONDE 6/11.2 BTL	0.8	3	1	ABOVE PREMIUM
3	1	8066095301	PACIFICO 6/12 BTL	0.5	2	1	ABOVE PREMIUM
4	1	8992427891	YUENGLING LAGER 6/12 BTL	0.5	2	1	PREMIUM

**Segment # 4 : 1\_4 - 3 DEPTH: 22 in WIDTH: 22 in DISTANCE FROM TOP OF BASE SHELF TO BOTTOM OF SHELF:0.00 in**

POS #	FAC	UPC	NAME	CASES	CAPACITY	UNITS HIGH	Category
1	1	1820053218	BUD LIGHT 18/12 CAN	2.0	2	1	PREMIUM
2	1	1820011218	BUD 18/12 CAN	2.0	2	1	PREMIUM
3	1	7199030017	COORS LIGHT 18/12 CAN	2.0	2	1	PREMIUM
4	1	2210000170	PABST 12/12 CAN	2.0	4	1	ECONOMY

**Segment # 4 : 1\_3 - 3 DEPTH: 22 in WIDTH: 22 in DISTANCE FROM TOP OF BASE SHELF TO BOTTOM OF SHELF:18.00 in**

POS #	FAC	UPC	NAME	CASES	CAPACITY	UNITS HIGH	Category
-------	-----	-----	------	-------	----------	------------	----------



CVS # 7576 COLD

Address: 3101 DITMARS BLVD | City: ASTORIA | State: NY

Chain/StoreNumer: CVS - EAST 7576

Reset Name: 2019 SPRING

Planogram Name: 7576\_4\_DOOR\_COLD

1	1	1820000769	BUD LIGHT 12/12 BTL	1.0	2	1	PREMIUM
2	1	1820000771	BUD 12/12 BTL	1.0	2	1	PREMIUM
3	1	7199000048	COORS LIGHT 12/12 CAN	1.0	2	1	PREMIUM

Segment # 4 : 1\_2 - 3 DEPTH: 22 in WIDTH: 22 in DISTANCE FROM TOP OF BASE SHELF TO BOTTOM OF SHELF:30.00 in

POS	# FAC	UPC	NAME	CASES	CAPACITY	UNITS HIGH	Category
1	1	1820011047	BUD 12/12 CAN	2.0	4	1	PREMIUM
2	1	7199030069	COORS LIGHT 12/12 BTL	1.0	2	1	PREMIUM
3	1	7199030005	COORS LIGHT 6/12 BTL	0.5	2	1	PREMIUM

Segment # 4 : 1\_1 - 3 DEPTH: 22 in WIDTH: 22 in DISTANCE FROM TOP OF BASE SHELF TO BOTTOM OF SHELF:42.00 in

POS	# FAC	UPC	NAME	CASES	CAPACITY	UNITS HIGH	Category
1	1	61300874829	ARNOLD PALMER SPIKED HALF AND HALF 1/24 CAN	0.6	7	1	ABOVE PREMIUM
2	1	8066095721	MODELO ESPECIAL 1/24 CAN	0.6	7	1	ABOVE PREMIUM
3	1	1820025001	BUD LIGHT 1/25 CAN	0.5	7	1	PREMIUM
4	1	1820025000	BUD 1/25 CAN	0.5	7	1	PREMIUM
5	1	7199030065	COORS LIGHT 1/24 CAN	0.6	7	1	PREMIUM
6	1	7199010071	COORS BANQUET 1/24 CAN	0.6	7	1	PREMIUM
7	1	1820025008	NATURAL ICE 1/25 CAN	0.6	7	1	ECONOMY

# REVERSE VIEW (ONLY IF NEEDED)





CVS # 7576 COLD

Reset Timing 2019 SPRING

Address: 3101 DITMARS BLVD | City: ASTORIA | State: NY

**REVERSE VIEW (ONLY IF NEEDED)**

Segment:  
1 of 4



Segment # 1 : 1\_4 0.00 In

POS	UPC	NAME
1	85909300242	SIXPOINT SWEET ACTION 6/ 12 CAN
2	78615000014	STELLA ARTOIS 12/ 11.2 BTL
3	7289000016	HEINEKEN 12/ 12 BTL

Segment # 1 : 1\_3 20.00 In

POS	UPC	NAME
1	85909300243	SIXPOINT BENGALI IPA 6/ 12 CAN
2	78615000001	STELLA ARTOIS 6/ 11.2 BTL
3	7289000158	HEINEKEN LIGHT 6/ 12 BTL
4	7289000011	HEINEKEN 6/ 12 BTL

Segment # 1 : 1\_2 32.00 In

POS	UPC	NAME
1	8769200127	SAMUEL ADAMS REBEL IPA 6/ 12 BTL
2	87692300050	SAMUEL ADAMS SEASONAL 6/ 12 BTL (A)
3	75452700022	NEW BELGIUM FAT TIRE 6/ 12 BTL
4	63848900029	DOGFISH HEAD 60 MINUTE IPA 6/ 12 BTL

Segment # 1 : 1\_1 43.00 In

POS	UPC	NAME
1	3061300001	BROOKLYN LAGER 6/ 12 BTL
2	3061300053	BROOKLYN SEASONAL 6/ 12 BTL
3	3061300019	BROOKLYN EAST IPA 6/ 12 BTL
4	85961200103	21ST AMENDMENT BREW FREE OR DIE 6/ 12 CAN

**REVERSE VIEW (ONLY IF NEEDED)**

Segment:  
2 of 4



**Segment # 2 : 1\_4 - 1 0.00 In**

POS	UPC	NAME
1	78036960806	PEAK ORGANIC IPA 6/ 12 CAN
2	8066095715	MODELO ESPECIAL 12/ 12 CAN
3	3354495042	CORONA PREMIER 12/ 12 BTL

**Segment # 2 : 1\_3 - 1 21.00 In**

POS	UPC	NAME
1	18195400002	PERONI 6/ 11.2 BTL
2	8382012393	GUINNESS EXTRA STOUT 6/ 12 BTL
3	8066095765	MODELO ESPECIAL 6/ 12 BTL
4	3354495041	CORONA PREMIER 6/ 12 BTL

**Segment # 2 : 1\_2 - 1 32.00 In**

POS	UPC	NAME
1	7199009511	BLUE MOON BELGIAN WHITE 6/ 12 BTL
2	7199009532	BLUE MOON SEASONAL 6/ 12 BTL
3	72383000020	LAGUNITAS LITTLE SUMPIN 6/ 12 BTL
4	8066095785	MODELO NEGRA 6/ 12 BTL

**Segment # 2 : 1\_1 - 1 43.00 In**

POS	UPC	NAME
1	8378337521	SIERRA NEVADA PALE ALE 6/ 12 BTL
2	73692011132	GOOSE ISLAND IPA 6/ 12 BTL
3	1820013986	SHOCK TOP BELGIAN WHITE 6/ 12 BTL
4	72383000009	LAGUNITAS IPA 6/ 12 BTL

**REVERSE VIEW (ONLY IF NEEDED)**

Segment:  
3 of 4



**Segment # 3 : 1\_4 - 2 0.00 In**

POS	UPC	NAME
1	8066095675	CORONA LIGHT 12/ 12 BTL
2	8066095615	CORONA 12/ 12 BTL
3	1820053047	BUD LIGHT 12/ 12 CAN

**Segment # 3 : 1\_3 - 2 21.00 In**

POS	UPC	NAME
1	8066095625	CORONA LIGHT 6/ 12 BTL
2	8066095605	CORONA 6/ 12 BTL
3	8066095695	CORONA 12/ 12 CAN
4	1820000833	BUD LIGHT 6/ 12 BTL

**Segment # 3 : 1\_2 - 2 32.00 In**

POS	UPC	NAME
1	63598554890	WHITE CLAW VARIETY PACK 12/ 12 CAN
2	8769282102	ANGRY ORCHARD CRISP APPLE 6/ 12 BTL
3	1820005990	MICHELOB ULTRA 12/ 12 BTL

**Segment # 3 : 1\_1 - 2 43.00 In**

POS	UPC	NAME
1	78615000036	HOEGAARDEN WHITE 6/ 11.2 BTL
2	78615000030	LEFFE BLONDE 6/ 11.2 BTL
3	8066095301	PACIFICO 6/ 12 BTL
4	8992427891	YUENGLING LAGER 6/ 12 BTL





CVS # 7576 COLD

Reset Timing 2019 SPRING

Address: 3101 DITMARS BLVD | City: ASTORIA | State: NY

**REVERSE VIEW (ONLY IF NEEDED)**

Segment:  
4 of 4

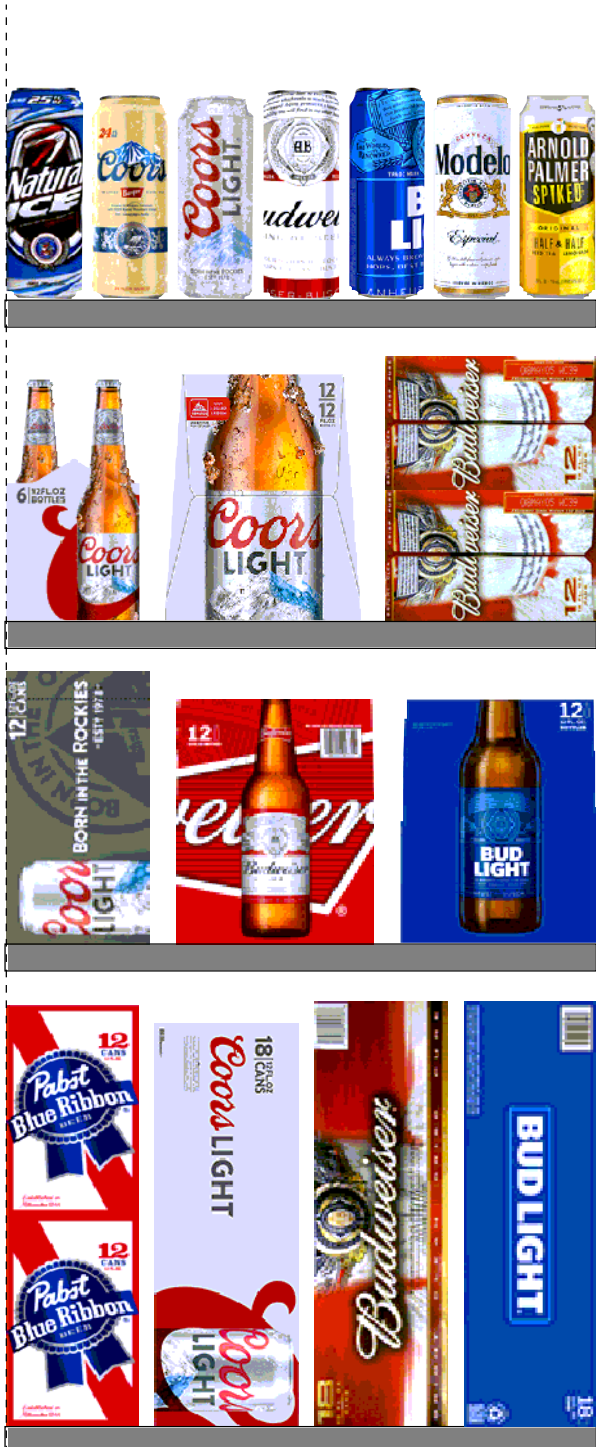

**Segment # 4 : 1\_4 - 3 0.00 In**

POS	UPC	NAME
1	1820053218	BUD LIGHT 18/ 12 CAN
2	1820011218	BUD 18/ 12 CAN
3	7199030017	COORS LIGHT 18/ 12 CAN
4	2210000170	PABST 12/ 12 CAN

**Segment # 4 : 1\_3 - 3 18.00 In**

POS	UPC	NAME
1	1820000769	BUD LIGHT 12/ 12 BTL
2	1820000771	BUD 12/ 12 BTL
3	7199000048	COORS LIGHT 12/ 12 CAN

**Segment # 4 : 1\_2 - 3 30.00 In**

POS	UPC	NAME
1	1820011047	BUD 12/ 12 CAN
2	7199030069	COORS LIGHT 12/ 12 BTL
3	7199030005	COORS LIGHT 6/ 12 BTL

**Segment # 4 : 1\_1 - 3 42.00 In**

POS	UPC	NAME
1	61300874829	ARNOLD PALMER SPIKED HALF AND HALF 1/24 CAN
2	8066095721	MODELO ESPECIAL 1/24 CAN
3	1820025001	BUD LIGHT 1/25 CAN
4	1820025000	BUD 1/25 CAN
5	7199030065	COORS LIGHT 1/24 CAN
6	7199010071	COORS BANQUET 1/24 CAN
7	1820025008	NATURAL ICE 1/25 CAN



CVS # 7576 COLD

Address: 3101 DITMARS BLVD | City: ASTORIA | State: NY

Chain/StoreNumer: CVS - EAST 7576

Reset Name: 2019 SPRING

Planogram Name: 7576\_4\_DOOR\_COLD

CVS PHARMA... Store # 7576 H: 4 ft 6.00 in W: 7 ft 4.00 in D: 1 ft 7.00 in # of segments: 4

Name: 1\_1 W:22.00 in D:22.00 in Avail Space: 1.81 in Ht Space: 10.00 in

ID	UPC	Barcode	Name	Category	HFacings	Orientation	Units
2616	3061300001	0 30613 00001 2	BROOKLYN LAGER 6/12 BTL	ABOVE PREMIUM	1	Side	2
2638	3061300053	0 30613 00053 1	BROOKLYN SEASONAL 6/12 BTL	ABOVE PREMIUM	1	Side	2
2625	3061300019	0 30613 00019 7	BROOKLYN EAST IPA 6/12 BTL	ABOVE PREMIUM	1	Side	2
21241	85961200103	8 59612 00103 1	21ST AMENDMENT BREW FRE...	ABOVE PREMIUM	1	Side	4

Name: 1\_2 W:22.00 in D:22.00 in Avail Space: 2.08 in Ht Space: 10.00 in

ID	UPC	Barcode	Name	Category	HFacings	Orientation	Units
21860	8769200127	0 87692 00127 0	SAMUEL ADAMS REBEL IPA 6/...	ABOVE PREMIUM	1	Side	3
21995	8769230050	0 87692 30050 2	SAMUEL ADAMS SEASONAL 6/...	ABOVE PREMIUM	1	Side	3
13009	75452700022	7 54527 00022 6	NEW BELGIUM FAT TIRE 6/12 B...	ABOVE PREMIUM	1	Side	2
6748	63848900029	6 38489 00029 9	DOG FISH HEAD 60 MINUTE IPA...	ABOVE PREMIUM	1	Side	2

Name: 1\_3 W:22.00 in D:22.00 in Avail Space: 2.13 in Ht Space: 11.00 in

ID	UPC	Barcode	Name	Category	HFacings	Orientation	Units
21073	85909300243	8 59093 00243 5	SIXPOINT BENGALI IPA 6/12 CAN	ABOVE PREMIUM	1	Side	4
14089	78615000001	7 86150 00001 4	STELLA ARTOIS 6/11.2 BTL	ABOVE PREMIUM	1	Side	3
11341	7289000158	0 72890 00158 0	HEINEKEN LIGHT 6/12 BTL	ABOVE PREMIUM	1	Side	3
11298	7289000011	0 72890 00011 8	HEINEKEN 6/12 BTL	ABOVE PREMIUM	1	Side	3

Name: 1\_4 W:22.00 in D:22.00 in Avail Space: 2.00 in Ht Space: 19.00 in

ID	UPC	Barcode	Name	Category	HFacings	Orientation	Units
21072	85909300242	8 59093 00242 8	SIXPOINT SWEET ACTION 6/12 ...	ABOVE PREMIUM	1	Side	6
14094	78615000014	7 86150 00014 4	STELLA ARTOIS 12/11.2 BTL	ABOVE PREMIUM	1	Side	4



CVS # 7576 COLD

Address: 3101 DITMARS BLVD | City: ASTORIA | State: NY

Chain/StoreNumer: CVS - EAST 7576

Reset Name: 2019 SPRING

Planogram Name: 7576\_4\_DOOR\_COLD

11300	7289000016		HEINEKEN 12/12 BTL	ABOVE PREMIUM	1	Side	4
-------	------------	--	--------------------	---------------	---	------	---

Name: 1\_1 - 1 W:22.00 in D:22.00 in Avail Space: 0.95 in Ht Space: 10.00 in

ID	UPC	Barcode	Name	Category	HFacings	Orientation	Units
17212	8378337521		SIERRA NEVADA PALE ALE 6/1...	ABOVE PREMIUM	1	Side	2
11951	73692011132		GOOSE ISLAND IPA 6/12 BTL	ABOVE PREMIUM	1	Side	2
1345	1820013986		SHOCK TOP BELGIAN WHITE 6...	ABOVE PREMIUM	1	Side	2
10845	72383000009		LAGUNITAS IPA 6/12 BTL	ABOVE PREMIUM	1	Side	2

Name: 1\_2 - 1 W:22.00 in D:22.00 in Avail Space: 0.47 in Ht Space: 10.00 in

ID	UPC	Barcode	Name	Category	HFacings	Orientation	Units
10180	7199009511		BLUE MOON BELGIAN WHITE 6...	ABOVE PREMIUM	1	Side	2
10190	7199009532		BLUE MOON SEASONAL 6/12 B...	ABOVE PREMIUM	1	Side	2
10855	72383000020		LAGUNITAS LITTLE SUMPIN 6/...	ABOVE PREMIUM	1	Side	2
15448	8066095785		MODELO NEGRA 6/12 BTL	ABOVE PREMIUM	1	Side	2

Name: 1\_3 - 1 W:22.00 in D:22.00 in Avail Space: 0.98 in Ht Space: 10.00 in

ID	UPC	Barcode	Name	Category	HFacings	Orientation	Units
568	18195400002		PERONI 6/11.2 BTL	ABOVE PREMIUM	1	Side	3
17305	8382012393		GUINNESS EXTRA STOUT 6/12...	ABOVE PREMIUM	1	Side	3
15442	8066095765		MODELO ESPECIAL 6/12 BTL	ABOVE PREMIUM	1	Side	2
44964	3354495041		CORONA PREMIER 6/12 BTL	ABOVE PREMIUM	1	Side	2

Name: 1\_4 - 1 W:22.00 in D:22.00 in Avail Space: 0.93 in Ht Space: 20.00 in

ID	UPC	Barcode	Name	Category	HFacings	Orientation	Units
63311	78036960806		PEAK ORGANIC IPA 6/12 CAN	ABOVE PREMIUM	1	Side	8



CVS # 7576 COLD

Address: 3101 DITMARS BLVD | City: ASTORIA | State: NY

Chain/StoreNumer: CVS - EAST 7576

Reset Name: 2019 SPRING

Planogram Name: 7576\_4\_DOOR\_COLD

15429	8066095715		MODELO ESPECIAL 12/12 CAN	ABOVE PREMIUM	1	Side 90	8
44952	3354495042		CORONA PREMIER 12/12 BTL	ABOVE PREMIUM	1	Side	4

Name: 1\_1 - 2 W:22.00 in D:22.00 in Avail Space: 2.10 in Ht Space: 10.00 in

ID	UPC	Barcode	Name	Category	HFacings	Orientation	Units
14100	78615000036		HOEGAARDEN WHITE 6/11.2 B...	ABOVE PREMIUM	1	Side	3
14098	78615000030		LEFFE BLONDE 6/11.2 BTL	ABOVE PREMIUM	1	Side	3
15383	8066095301		PACIFICO 6/12 BTL	ABOVE PREMIUM	1	Side	2
23900	8992427891		YUENGLING LAGER 6/12 BTL	PREMIUM	1	Side	2

Name: 1\_2 - 2 W:22.00 in D:22.00 in Avail Space: 1.22 in Ht Space: 10.00 in

ID	UPC	Barcode	Name	Category	HFacings	Orientation	Units
45151	63598554890		WHITE CLAW VARIETY PACK 1...	ABOVE PREMIUM	1	Front 90	3
22090	8769282102		ANGRY ORCHARD CRISP APP...	ABOVE PREMIUM	1	Front	4
1228	1820005990		MICHELOB ULTRA 12/12 BTL	ABOVE PREMIUM	1	Side	2

Name: 1\_3 - 2 W:22.00 in D:22.00 in Avail Space: 1.43 in Ht Space: 10.00 in

ID	UPC	Barcode	Name	Category	HFacings	Orientation	Units
15408	8066095625		CORONA LIGHT 6/12 BTL	ABOVE PREMIUM	1	Side	2
15400	8066095605		CORONA 6/12 BTL	ABOVE PREMIUM	1	Side	2
15426	8066095695		CORONA 12/12 CAN	ABOVE PREMIUM	1	Side	2
1083	1820000833		BUD LIGHT 6/12 BTL	PREMIUM	1	Side	2

Name: 1\_4 - 2 W:22.00 in D:22.00 in Avail Space: 1.53 in Ht Space: 20.00 in

ID	UPC	Barcode	Name	Category	HFacings	Orientation	Units
15416	8066095675		CORONA LIGHT 12/12 BTL	ABOVE PREMIUM	1	Side	4



CVS # 7576 COLD

Address: 3101 DITMARS BLVD | City: ASTORIA | State: NY

Chain/StoreNumer: CVS - EAST 7576

Reset Name: 2019 SPRING

Planogram Name: 7576\_4\_DOOR\_COLD

15403	8066095615		CORONA 12/12 BTL	ABOVE PREMIUM	1	Side	4
1659	1820053047		BUD LIGHT 12/12 CAN	PREMIUM	1	Side	4

Name: 1\_1 - 3 W:22.00 in D:22.00 in Avail Space: 1.91 in Ht Space: 11.00 in

ID	UPC	Barcode	Name	Category	HFacings	Orientation	Units
66064	61300874829		ARNOLD PALMER SPIKED HAL...	ABOVE PREMIUM	1	Side	7
15431	8066095721		MODELO ESPECIAL 1/24 CAN	ABOVE PREMIUM	1	Front	7
1521	1820025001		BUD LIGHT 1/25 CAN	PREMIUM	1	Front	7
1520	1820025000		BUD 1/25 CAN	PREMIUM	1	Front	7
10346	7199030065		COORS LIGHT 1/24 CAN	PREMIUM	1	Front	7
10243	7199010071		COORS BANQUET 1/24 CAN	PREMIUM	1	Front	7
1528	1820025008		NATURAL ICE 1/25 CAN	ECONOMY	1	Front	7

Name: 1\_2 - 3 W:22.00 in D:22.00 in Avail Space: 1.68 in Ht Space: 11.00 in

ID	UPC	Barcode	Name	Category	HFacings	Orientation	Units
1297	1820011047		BUD 12/12 CAN	PREMIUM	1	Side 90	4
10348	7199030069		COORS LIGHT 12/12 BTL	PREMIUM	1	Side	2
10322	7199030005		COORS LIGHT 6/12 BTL	PREMIUM	1	Side	2

Name: 1\_3 - 3 W:22.00 in D:22.00 in Avail Space: 1.97 in Ht Space: 11.00 in

ID	UPC	Barcode	Name	Category	HFacings	Orientation	Units
1056	1820000769		BUD LIGHT 12/12 BTL	PREMIUM	1	Side	2
1058	1820000771		BUD 12/12 BTL	PREMIUM	1	Side	2
10164	7199000048		COORS LIGHT 12/12 CAN	PREMIUM	1	Top 90	2



CVS # 7576 COLD





Address: 3101 DITMARS BLVD | City: ASTORIA | State: NY

Chain/StoreNumer: CVS - EAST 7576

Reset Name: 2019 SPRING

Planogram Name: 7576\_4\_DOOR\_COLD

Name: 1\_4 - 3    W:22.00 in    D:22.00 in    Avail Space: 1.90 in    Ht Space: 17.00 in

ID	UPC	Barcode	Name	Category	HFacings	Orientation	Units
1667	1820053218	 0 18200 53218 4	BUD LIGHT 18/12 CAN	PREMIUM	1	Top 90	2
1307	1820011218	 0 18200 11218 8	BUD 18/12 CAN	PREMIUM	1	Top 90	2
10329	7199030017	 0 71990 30017 3	COORS LIGHT 18/12 CAN	PREMIUM	1	Top 90	2
2241	2210000170	 0 22100 00170 1	PABST 12/12 CAN	ECONOMY	1	Side	4





CVS # 7576 WARM

Address: 3101 DITMARS BLVD | City: ASTORIA | State: NY

Chain/StoreNumer: CVS - EAST 7576

Reset Name: 2019 SPRING

Planogram Name: 7576\_12 ft\_OPEN\_WARM

Segment # 1 : 1\_4 DEPTH: 19 in WIDTH: 144 in DISTANCE FROM TOP OF BASE SHELF TO BOTTOM OF SHELF:0.00 in

POS #	FAC	UPC	NAME	CASES	CAPACITY	UNITS HIGH	Category
1	1	78615000014	STELLA ARTOIS 12/11.2 BTL	2.0	4	1	ABOVE PREMIUM
2	1	7289000159	HEINEKEN LIGHT 12/12 BTL	1.0	2	1	ABOVE PREMIUM
3	1	7289000016	HEINEKEN 12/12 BTL	1.0	2	1	ABOVE PREMIUM
4	1	7289000020	HEINEKEN 12/12 CAN	1.0	2	1	ABOVE PREMIUM
5	1	8248812300	BECKS 12/12 BTL	1.0	2	1	ABOVE PREMIUM
6	1	8066095675	CORONA LIGHT 12/12 BTL	1.0	2	1	ABOVE PREMIUM
7	2	8066095615	CORONA 12/12 BTL	4.0	8	2	ABOVE PREMIUM
8	1	3354495042	CORONA PREMIER 12/12 BTL	1.0	2	1	ABOVE PREMIUM
9	1	8066095715	MODELO ESPECIAL 12/12 CAN	2.0	4	1	ABOVE PREMIUM
10	1	7231123021	SOL 12/12 BTL	1.0	2	1	ABOVE PREMIUM
11	1	1820011218	BUD 18/12 CAN	2.0	2	1	PREMIUM
12	1	7199030017	COORS LIGHT 18/12 CAN	3.0	3	1	PREMIUM
13	1	3410057340	LITE 18/12 CAN	2.0	2	1	PREMIUM
14	1	1820053218	BUD LIGHT 18/12 CAN	4.0	4	1	PREMIUM
15	1	1820053047	BUD LIGHT 12/12 CAN	2.0	4	1	PREMIUM
16	1	1820000769	BUD LIGHT 12/12 BTL	1.0	2	1	PREMIUM
17	1	1820000771	BUD 12/12 BTL	1.0	2	1	PREMIUM
18	1	7199030069	COORS LIGHT 12/12 BTL	1.0	2	1	PREMIUM

Segment # 1 : 1\_3 DEPTH: 19 in WIDTH: 144 in DISTANCE FROM TOP OF BASE SHELF TO BOTTOM OF SHELF:22.00 in

POS #	FAC	UPC	NAME	CASES	CAPACITY	UNITS HIGH	Category
1	1	78615000001	STELLA ARTOIS 6/11.2 BTL	0.8	3	1	ABOVE PREMIUM
2	2	7289000011	HEINEKEN 6/12 BTL	1.5	6	2	ABOVE PREMIUM
3	1	8248812345	BECKS 6/12 BTL	0.8	3	1	ABOVE PREMIUM
4	1	18195400002	PERONI 6/11.2 BTL	0.8	3	1	ABOVE PREMIUM
5	1	7231163001	PILSNER URQUELL 6/11.2 BTL	0.8	3	1	ABOVE PREMIUM
6	1	8374100005	GROLSCH 6/11.2 BTL	0.8	3	1	ABOVE PREMIUM
7	1	7289010011	AMSTEL LIGHT 6/12 BTL	0.8	3	1	ABOVE PREMIUM
8	1	8382012393	GUINNESS EXTRA STOUT 6/12 BTL	0.8	3	1	ABOVE PREMIUM
9	1	8382010401	GUINNESS DRAUGHT STOUT 6/11.2 BTL	0.8	3	1	ABOVE PREMIUM
10	1	8834510140	MURPHYS IRISH STOUT 4/14.9 CAN	0.5	3	1	ABOVE PREMIUM
11	1	8382012360	GUINNESS DRAUGHT STOUT 4/14.9 CAN	0.5	3	1	ABOVE PREMIUM
12	1	78615000030	LEFFE BLONDE 6/11.2 BTL	0.8	3	1	ABOVE PREMIUM
13	1	78615000036	HOEGAARDEN WHITE 6/11.2 BTL	0.8	3	1	ABOVE PREMIUM
14	1	8066095301	PACIFICO 6/12 BTL	0.8	3	1	ABOVE PREMIUM
15	1	8992427891	YUENGLING LAGER 6/12 BTL	0.8	3	1	PREMIUM
16	1	1820000833	BUD LIGHT 6/12 BTL	0.8	3	1	PREMIUM
17	1	1820011047	BUD 12/12 CAN	2.0	4	1	PREMIUM
18	1	7199000048	COORS LIGHT 12/12 CAN	2.0	4	1	PREMIUM

Segment # 1 : 1\_2 DEPTH: 19 in WIDTH: 144 in DISTANCE FROM TOP OF BASE SHELF TO BOTTOM OF SHELF:34.00 in

POS #	FAC	UPC	NAME	CASES	CAPACITY	UNITS HIGH	Category
1	2	7199009511	BLUE MOON BELGIAN WHITE 6/12 BTL	1.5	6	2	ABOVE PREMIUM
2	1	7199009532	BLUE MOON SEASONAL 6/12 BTL	0.8	3	1	ABOVE PREMIUM
3	1	8769230050	SAMUEL ADAMS SEASONAL 6/12 BTL (A)	0.8	3	1	ABOVE PREMIUM
4	1	8769210012	SAMUEL ADAMS BOSTON LAGER 6/12 BTL	0.8	3	1	ABOVE PREMIUM
5	1	75452700022	NEW BELGIUM FAT TIRE 6/12 BTL	0.8	3	1	ABOVE PREMIUM
6	1	63848900029	DOGFISH HEAD 60 MINUTE IPA 6/12 BTL	0.8	3	1	ABOVE PREMIUM
7	1	8066095625	CORONA LIGHT 6/12 BTL	0.8	3	1	ABOVE PREMIUM
8	3	8066095605	CORONA 6/12 BTL	2.3	9	3	ABOVE PREMIUM





CVS # 7576 WARM

Address: 3101 DITMARS BLVD | City: ASTORIA | State: NY

Chain/StoreNumer: CVS - EAST 7576

Reset Name: 2019 SPRING

Planogram Name: 7576\_12 ft\_OPEN\_WARM

9	1	8066095695	CORONA 12/12 CAN	1.0	2	1	ABOVE PREMIUM
10	1	3354495041	CORONA PREMIER 6/12 BTL	0.8	3	1	ABOVE PREMIUM
11	2	8066095765	MODELO ESPECIAL 6/12 BTL	1.5	6	2	ABOVE PREMIUM
12	1	8066095785	MODELO NEGRA 6/12 BTL	0.8	3	1	ABOVE PREMIUM
13	1	1820000834	BUD 6/12 BTL	0.8	3	1	PREMIUM
14	1	7199030005	COORS LIGHT 6/12 BTL	0.8	3	1	PREMIUM

Segment # 1 : 1\_1 DEPTH: 19 in WIDTH: 144 in DISTANCE FROM TOP OF BASE SHELF TO BOTTOM OF SHELF:48.00 in

POS	# FAC	UPC	NAME	CASES	CAPACITY	UNITS HIGH	Category
1	2	3061300053	BROOKLYN SEASONAL 6/12 BTL	1.5	6	2	ABOVE PREMIUM
2	1	3061300001	BROOKLYN LAGER 6/12 BTL	0.8	3	1	ABOVE PREMIUM
3	1	3061300019	BROOKLYN EAST IPA 6/12 BTL	0.8	3	1	ABOVE PREMIUM
4	1	78036950906	PEAK ORGANIC SEASONAL 6/12 CAN	1.0	4	1	ABOVE PREMIUM
5	1	78036960806	PEAK ORGANIC IPA 6/12 CAN	1.0	4	1	ABOVE PREMIUM
6	1	85961200103	21ST AMENDMENT BREW FREE OR DIE 6/12 CAN	1.0	4	1	ABOVE PREMIUM
7	1	85909300243	SIXPOINT BENGALI IPA 6/12 CAN	1.5	6	1	ABOVE PREMIUM
8	1	85909300242	SIXPOINT SWEET ACTION 6/12 CAN	1.0	4	1	ABOVE PREMIUM
9	1	8378337521	SIERRA NEVADA PALE ALE 6/12 BTL	0.8	3	1	ABOVE PREMIUM
10	1	8378322822	SIERRA NEVADA SEASONAL 6/12 BTL	0.8	3	1	ABOVE PREMIUM
11	1	73692011132	GOOSE ISLAND IPA 6/12 BTL	0.8	3	1	ABOVE PREMIUM
12	1	1820013986	SHOCK TOP BELGIAN WHITE 6/12 BTL	0.8	3	1	ABOVE PREMIUM
13	1	72383000009	LAGUNITAS IPA 6/12 BTL	0.8	3	1	ABOVE PREMIUM
14	1	72383000020	LAGUNITAS LITTLE SUMPIN 6/12 BTL	0.8	3	1	ABOVE PREMIUM
15	2	8769282102	ANGRY ORCHARD CRISP APPLE 6/12 BTL	1.5	6	2	ABOVE PREMIUM
16	1	63598510062	MIKES HARD LEMONADE 6/11.2 BTL	0.8	3	1	ABOVE PREMIUM
17	1	1820020079	BUD LIGHT ORANGE 6/12 BTL	0.8	3	1	ABOVE PREMIUM
18	1	2210000170	PABST 12/12 CAN	1.0	2	1	ECONOMY





CVS # 7576 WARM

Reset Timing 2019 SPRING

Address: 3101 DITMARS BLVD | City: ASTORIA | State: NY

**REVERSE VIEW (ONLY IF NEEDED)**

Segment:  
1 of 1



**Segment # 1 : 1\_4 0.00 In**

POS	UPC	NAME
1	7861500014	STELLA ARTOIS 12/ 11.2 BTL
2	7289000159	HEINEKEN LIGHT 12/ 12 BTL
3	7289000016	HEINEKEN 12/ 12 BTL
4	7289000020	HEINEKEN 12/ 12 CAN
5	8248812300	BECKS 12/ 12 BTL
6	8066095675	CORONA LIGHT 12/ 12 BTL
7	8066095615	CORONA 12/ 12 BTL
8	3354495042	CORONA PREMIER 12/ 12 BTL
9	8066095715	MODELO ESPECIAL 12/ 12 CAN
10	7231123021	SOL 12/ 12 BTL
11	1820011218	BUD 18/ 12 CAN
12	7199030017	COORS LIGHT 18/ 12 CAN
13	3410057340	LITE 18/ 12 CAN
14	1820053218	BUD LIGHT 18/ 12 CAN
15	1820053047	BUD LIGHT 12/ 12 CAN
16	1820000769	BUD LIGHT 12/ 12 BTL
17	1820000771	BUD 12/ 12 BTL
18	7199030069	COORS LIGHT 12/ 12 BTL

**Segment # 1 : 1\_3 22.00 In**

POS	UPC	NAME
1	7861500001	STELLA ARTOIS 6/ 11.2 BTL
2	7289000011	HEINEKEN 6/ 12 BTL
3	8248812345	BECKS 6/ 12 BTL
4	18195400002	PERONI 6/ 11.2 BTL
5	7231163001	PILSNER URQUELL 6/ 11.2 BTL
6	8374100005	GROLSCH 6/ 11.2 BTL
7	7289010011	AMSTEL LIGHT 6/ 12 BTL
8	8382012393	GUINNESS EXTRA STOUT 6/ 12 BTL
9	8382010401	GUINNESS DRAUGHT STOUT 6/ 11.2 BTL
10	8834510140	MURPHYS IRISH STOUT 4/ 14.9 CAN
11	8382012360	GUINNESS DRAUGHT STOUT 4/ 14.9 CAN
12	78615000030	LEFFE BLONDE 6/ 11.2 BTL
13	78615000036	HOEGAARDEN WHITE 6/ 11.2 BTL
14	8066095301	PACIFICO 6/ 12 BTL
15	8992427891	YUENGLING LAGER 6/ 12 BTL
16	1820000833	BUD LIGHT 6/ 12 BTL
17	1820011047	BUD 12/ 12 CAN
18	7199000048	COORS LIGHT 12/ 12 CAN

**Segment # 1 : 1\_2 34.00 In**

POS	UPC	NAME
1	7199009511	BLUE MOON BELGIAN WHITE 6/ 12 BTL
2	7199009532	BLUE MOON SEASONAL 6/ 12 BTL
3	8769230050	SAMUEL ADAMS SEASONAL 6/ 12 BTL (A)
4	8769210012	SAMUEL ADAMS BOSTON LAGER 6/ 12 BTL
5	75452700022	NEW BELGIUM FAT TIRE 6/ 12 BTL
6	63848900029	DOGFISH HEAD 60 MINUTE IPA 6/ 12 BTL
7	8066095625	CORONA LIGHT 6/ 12 BTL
8	8066095605	CORONA 6/ 12 BTL
9	8066095695	CORONA 12/ 12 CAN
10	3354495041	CORONA PREMIER 6/ 12 BTL
11	8066095765	MODELO ESPECIAL 6/ 12 BTL
12	8066095785	MODELO NEGRA 6/ 12 BTL
13	1820000834	BUD 6/ 12 BTL
14	7199030005	COORS LIGHT 6/ 12 BTL

**Segment # 1 : 1\_1 48.00 In**



CVS # 7576 WARM

Reset Timing 2019 SPRING

Address: 3101 DITMARS BLVD | City: ASTORIA | State: NY

**REVERSE VIEW (ONLY IF NEEDED)**

Segment:  
1 of 1

Segment # 1 : 1\_4 0.00 In

POS	UPC	NAME
1	3061300053	BROOKLYN SEASONAL 6/ 12 BTL
2	3061300001	BROOKLYN LAGER 6/ 12 BTL
3	3061300019	BROOKLYN EAST IPA 6/ 12 BTL
4	78036950906	PEAK ORGANIC SEASONAL 6/ 12 CAN
5	78036960806	PEAK ORGANIC IPA 6/ 12 CAN
6	85961200103	21ST AMENDMENT BREW FREE OR DIE 6/ 12 CAN
7	85909300243	SIXPOINT BENGALI IPA 6/ 12 CAN
8	85909300242	SIXPOINT SWEET ACTION 6/ 12 CAN
9	8378337521	SIERRA NEVADA PALE ALE 6/ 12 BTL
10	8378322822	SIERRA NEVADA SEASONAL 6/ 12 BTL
11	73692011132	GOOSE ISLAND IPA 6/ 12 BTL
12	1820013986	SHOCK TOP BELGIAN WHITE 6/ 12 BTL
13	72383000009	LAGUNITAS IPA 6/ 12 BTL
14	72383000020	LAGUNITAS LITTLE SUMPIN 6/ 12 BTL
15	8769282102	ANGRY ORCHARD CRISP APPLE 6/ 12 BTL
16	63598510062	MIKES HARD LEMONADE 6/ 11.2 BTL
17	1820020079	BUD LIGHT ORANGE 6/ 12 BTL
18	2210000170	PABST 12/ 12 CAN





CVS # 7576 WARM

Address: 3101 DITMARS BLVD | City: ASTORIA | State: NY

Chain/StoreNumer: CVS - EAST 7576

Reset Name: 2019 SPRING

Planogram Name: 7576\_12 ft\_OPEN\_WARM

CVS PHARMA... Store # 7576 H: 5 ft W: 12 ft D: 1 ft 6.50 in # of segments: 1

Name: 1\_1 W:144.00 in D:18.50 in Avail Space: 2.92 in Ht Space: 11.00 in

ID	UPC	Barcode	Name	Category	HFacings	Orientation	Units
2638	3061300053	0 30613 00053 1	BROOKLYN SEASONAL 6/12 BTL	ABOVE PREMIUM	2	Front	6
2616	3061300001	0 30613 00001 2	BROOKLYN LAGER 6/12 BTL	ABOVE PREMIUM	1	Front	3
2625	3061300019	0 30613 00019 7	BROOKLYN EAST IPA 6/12 BTL	ABOVE PREMIUM	1	Front	3
13762	78036950906	7 80369 50906 1	PEAK ORGANIC SEASONAL 6/1...	ABOVE PREMIUM	1	Side	4
63311	78036960806	7 80369 60806 1	PEAK ORGANIC IPA 6/12 CAN	ABOVE PREMIUM	1	Side	4
21241	85961200103	8 59612 00103 1	21ST AMENDMENT BREW FRE...	ABOVE PREMIUM	1	Side	4
21073	85909300243	8 59093 00243 5	SIXPOINT BENGALI IPA 6/12 CAN	ABOVE PREMIUM	1	Front	6
21072	85909300242	8 59093 00242 8	SIXPOINT SWEET ACTION 6/12...	ABOVE PREMIUM	1	Side	4
17212	8378337521	0 83783 37521 3	SIERRA NEVADA PALE ALE 6/1...	ABOVE PREMIUM	1	Front	3
17201	8378322822	0 83783 22822 9	SIERRA NEVADA SEASONAL 6...	ABOVE PREMIUM	1	Front	3
11951	73692011132	7 36920 11132 7	GOOSE ISLAND IPA 6/12 BTL	ABOVE PREMIUM	1	Front	3
1345	1820013986	0 18200 13986 4	SHOCK TOP BELGIAN WHITE 6...	ABOVE PREMIUM	1	Front	3
10845	72383000009	7 23830 00009 4	LAGUNITAS IPA 6/12 BTL	ABOVE PREMIUM	1	Front	3
10855	72383000020	7 23830 00020 9	LAGUNITAS LITTLE SUMPIN 6/...	ABOVE PREMIUM	1	Front	3
22090	8769282102	0 87692 82102 1	ANGRY ORCHARD CRISP APP...	ABOVE PREMIUM	2	Front	6
6413	63598510062	6 35985 10062 1	MIKES HARD LEMONADE 6/11....	ABOVE PREMIUM	1	Front	3



CVS # 7576 WARM

Address: 3101 DITMARS BLVD | City: ASTORIA | State: NY

Chain/StoreNumer: CVS - EAST 7576

Reset Name: 2019 SPRING

Planogram Name: 7576\_12 ft\_OPEN\_WARM

67176	1820020079		BUD LIGHT ORANGE 6/12 BTL	ABOVE PREMIUM	1	Front	3
2241	2210000170		PABST 12/12 CAN	ECONOMY	1	Top 90	2

Name: 1\_2 W:144.00 in D:18.50 in Avail Space: 2.83 in Ht Space: 13.00 in

ID	UPC	Barcode	Name	Category	HFacings	Orientation	Units
10180	7199009511		BLUE MOON BELGIAN WHITE 6...	ABOVE PREMIUM	2	Front	6
10190	7199009532		BLUE MOON SEASONAL 6/12 B...	ABOVE PREMIUM	1	Front	3
21995	8769230050		SAMUEL ADAMS SEASONAL 6/...	ABOVE PREMIUM	1	Front	3
21956	8769210012		SAMUEL ADAMS BOSTON LAG...	ABOVE PREMIUM	1	Front	3
13009	75452700022		NEW BELGIUM FAT TIRE 6/12 B...	ABOVE PREMIUM	1	Front	3
6748	63848900029		DOG FISH HEAD 60 MINUTE IPA...	ABOVE PREMIUM	1	Front	3
15408	8066095625		CORONA LIGHT 6/12 BTL	ABOVE PREMIUM	1	Front	3
15400	8066095605		CORONA 6/12 BTL	ABOVE PREMIUM	3	Front	9
15426	8066095695		CORONA 12/12 CAN	ABOVE PREMIUM	1	Side 90	2
44964	3354495041		CORONA PREMIER 6/12 BTL	ABOVE PREMIUM	1	Front	3
15442	8066095765		MODELO ESPECIAL 6/12 BTL	ABOVE PREMIUM	2	Front	6
15448	8066095785		MODELO NEGRA 6/12 BTL	ABOVE PREMIUM	1	Front	3
1084	1820000834		BUD 6/12 BTL	PREMIUM	1	Front	3
10322	7199030005		COORS LIGHT 6/12 BTL	PREMIUM	1	Front	3

Name: 1\_3 W:144.00 in D:18.50 in Avail Space: 2.97 in Ht Space: 11.00 in

ID	UPC	Barcode	Name	Category	HFacings	Orientation	Units
----	-----	---------	------	----------	----------	-------------	-------



CVS # 7576 WARM

Address: 3101 DITMARS BLVD | City: ASTORIA | State: NY

Chain/StoreNumer: CVS - EAST 7576

Reset Name: 2019 SPRING

Planogram Name: 7576\_12 ft\_OPEN\_WARM

14089	78615000001		STELLA ARTOIS 6/11.2 BTL	ABOVE PREMIUM	1	Front	3
11298	7289000011		HEINEKEN 6/12 BTL	ABOVE PREMIUM	2	Front	6
16693	8248812345		BECKS 6/12 BTL	ABOVE PREMIUM	1	Front	3
568	18195400002		PERONI 6/11.2 BTL	ABOVE PREMIUM	1	Front	3
10808	7231163001		PILSNER URQUELL 6/11.2 BTL	ABOVE PREMIUM	1	Front	3
17107	8374100005		GROLSCH 6/11.2 BTL	ABOVE PREMIUM	1	Front	3
11383	7289010011		AMSTEL LIGHT 6/12 BTL	ABOVE PREMIUM	1	Front	3
17305	8382012393		GUINNESS EXTRA STOUT 6/12...	ABOVE PREMIUM	1	Front	3
17284	8382010401		GUINNESS DRAUGHT STOUT ...	ABOVE PREMIUM	1	Front	3
22451	8834510140		MURPHYS IRISH STOUT 4/14.9 ...	ABOVE PREMIUM	1	Front	3
17293	8382012360		GUINNESS DRAUGHT STOUT ...	ABOVE PREMIUM	1	Front	3
14098	78615000030		LEFFE BLONDE 6/11.2 BTL	ABOVE PREMIUM	1	Front	3
14100	78615000036		HOEGAARDEN WHITE 6/11.2 B...	ABOVE PREMIUM	1	Front	3
15383	8066095301		PACIFICO 6/12 BTL	ABOVE PREMIUM	1	Front	3
23900	8992427891		YUENGLING LAGER 6/12 BTL	PREMIUM	1	Front	3
1083	1820000833		BUD LIGHT 6/12 BTL	PREMIUM	1	Front	3
1297	1820011047		BUD 12/12 CAN	PREMIUM	1	Top	4
10164	7199000048		COORS LIGHT 12/12 CAN	PREMIUM	1	Top	4



CVS # 7576 WARM

Address: 3101 DITMARS BLVD | City: ASTORIA | State: NY

Chain/StoreNumer: CVS - EAST 7576

Reset Name: 2019 SPRING

Planogram Name: 7576\_12 ft\_OPEN\_WARM

Name: 1\_4 W:144.00 in D:18.50 in Avail Space: 1.04 in Ht Space: 21.00 in

ID	UPC	Barcode	Name	Category	HFacings	Orientation	Units
14094	78615000014	7 86150 00014 4	STELLA ARTOIS 12/11.2 BTL	ABOVE PREMIUM	1	Front	4
11342	7289000159	0 72890 00159 7	HEINEKEN LIGHT 12/12 BTL	ABOVE PREMIUM	1	Side	2
11300	7289000016	0 72890 00016 3	HEINEKEN 12/12 BTL	ABOVE PREMIUM	1	Side	2
11301	7289000020	0 72890 00020 0	HEINEKEN 12/12 CAN	ABOVE PREMIUM	1	Side	2
16691	8248812300	0 82488 12300 6	BECKS 12/12 BTL	ABOVE PREMIUM	1	Side	2
15416	8066095675	0 80660 95675 6	CORONA LIGHT 12/12 BTL	ABOVE PREMIUM	1	Side	2
15403	8066095615	0 80660 95615 2	CORONA 12/12 BTL	ABOVE PREMIUM	2	Front	8
44952	3354495042	0 33544 95042 5	CORONA PREMIER 12/12 BTL	ABOVE PREMIUM	1	Side	2
15429	8066095715	0 80660 95715 9	MODELO ESPECIAL 12/12 CAN	ABOVE PREMIUM	1	Side 90	4
10790	7231123021	0 72311 23021 6	SOL 12/12 BTL	ABOVE PREMIUM	1	Side	2
1307	1820011218	0 18200 11218 8	BUD 18/12 CAN	PREMIUM	1	Top 90	2
10329	7199030017	0 71990 30017 3	COORS LIGHT 18/12 CAN	PREMIUM	1	Side 90	3
3552	3410057340	0 34100 57340 9	LITE 18/12 CAN	PREMIUM	1	Top 90	2
1667	1820053218	0 18200 53218 4	BUD LIGHT 18/12 CAN	PREMIUM	1	Side 90	4
1659	1820053047	0 18200 53047 0	BUD LIGHT 12/12 CAN	PREMIUM	1	Side 90	4
1056	1820000769	0 18200 00769 9	BUD LIGHT 12/12 BTL	PREMIUM	1	Side	2
1058	1820000771	0 18200 00771 2	BUD 12/12 BTL	PREMIUM	1	Side	2





CVS # 7576 WARM

Address: 3101 DITMARS BLVD | City: ASTORIA | State: NY

Chain/StoreNumer: CVS - EAST 7576

Reset Name: 2019 SPRING

Planogram Name: 7576\_12 ft\_OPEN\_WARM

10348	7199030069	0		2	COORS LIGHT 12/12 BTL	PREMIUM	1	Side	2
-------	------------	---	---	---	-----------------------	---------	---	------	---