



CVS # 10210 COLD

Address: 330 ROUTE 304 | City: NANUET | State: NY

Chain/StoreNumer: CVS - EAST 10210

Reset Name: 2019 SPRING

Planogram Name: 10210_2_DOOR_COLD

Segment # 1 : 1_5 DEPTH: 23 in WIDTH: 22 in DISTANCE FROM TOP OF BASE SHELF TO BOTTOM OF SHELF:0.00 in

POS #	FAC	UPC	NAME	CASES	CAPACITY	UNITS HIGH	Category
1	1	7289000016	HEINEKEN 12/12 BTL	2.0	4	1	ABOVE PREMIUM
2	1	8066095715	MODELO ESPECIAL 12/12 CAN	2.0	4	1	ABOVE PREMIUM
3	1	8066095615	CORONA 12/12 BTL	2.0	4	1	ABOVE PREMIUM

Segment # 1 : 1_4 DEPTH: 23 in WIDTH: 22 in DISTANCE FROM TOP OF BASE SHELF TO BOTTOM OF SHELF:22.00 in

POS #	FAC	UPC	NAME	CASES	CAPACITY	UNITS HIGH	Category
1	1	7289000020	HEINEKEN 12/12 CAN	1.0	2	1	ABOVE PREMIUM
2	1	8066095757	MODELO ESPECIAL 12/12 BTL	0.5	1	1	ABOVE PREMIUM
3	1	8066095675	CORONA LIGHT 12/12 BTL	1.0	2	1	ABOVE PREMIUM

Segment # 1 : 1_3 DEPTH: 23 in WIDTH: 22 in DISTANCE FROM TOP OF BASE SHELF TO BOTTOM OF SHELF:35.00 in

POS #	FAC	UPC	NAME	CASES	CAPACITY	UNITS HIGH	Category
1	1	7289000011	HEINEKEN 6/12 BTL	0.8	3	1	ABOVE PREMIUM
2	1	7861500014	STELLA ARTOIS 12/11.2 BTL	1.0	2	1	ABOVE PREMIUM
3	1	3354495042	CORONA PREMIER 12/12 BTL	1.0	2	1	ABOVE PREMIUM

Segment # 1 : 1_2 DEPTH: 23 in WIDTH: 22 in DISTANCE FROM TOP OF BASE SHELF TO BOTTOM OF SHELF:47.00 in

POS #	FAC	UPC	NAME	CASES	CAPACITY	UNITS HIGH	Category
1	1	7289000158	HEINEKEN LIGHT 6/12 BTL	0.8	3	1	ABOVE PREMIUM
2	1	7861500001	STELLA ARTOIS 6/11.2 BTL	0.8	3	1	ABOVE PREMIUM
3	1	8066095605	CORONA 6/12 BTL	0.5	2	1	ABOVE PREMIUM
4	1	3354400013	CORONA REFRESCA VARIETY 12/12 CAN	1.5	3	1	ABOVE PREMIUM

Segment # 1 : 1_1 DEPTH: 23 in WIDTH: 22 in DISTANCE FROM TOP OF BASE SHELF TO BOTTOM OF SHELF:59.00 in

POS #	FAC	UPC	NAME	CASES	CAPACITY	UNITS HIGH	Category
1	1	7199009511	BLUE MOON BELGIAN WHITE 6/12 BTL	0.8	3	1	ABOVE PREMIUM
2	1	75452700022	NEW BELGIUM FAT TIRE 6/12 BTL	0.8	3	1	ABOVE PREMIUM
3	1	73692011132	GOOSE ISLAND IPA 6/12 BTL	0.8	3	1	ABOVE PREMIUM
4	1	63598554890	WHITE CLAW VARIETY PACK 12/12 CAN	1.5	3	1	ABOVE PREMIUM

Segment # 2 : 2_5 DEPTH: 23 in WIDTH: 22 in DISTANCE FROM TOP OF BASE SHELF TO BOTTOM OF SHELF:0.00 in

POS #	FAC	UPC	NAME	CASES	CAPACITY	UNITS HIGH	Category
1	1	1820053218	BUD LIGHT 18/12 CAN	2.0	2	1	PREMIUM
2	1	1820053047	BUD LIGHT 12/12 CAN	2.0	4	1	PREMIUM
3	1	1820011047	BUD 12/12 CAN	2.0	4	1	PREMIUM
4	1	7199030017	COORS LIGHT 18/12 CAN	3.0	3	1	PREMIUM

Segment # 2 : 2_4 DEPTH: 23 in WIDTH: 22 in DISTANCE FROM TOP OF BASE SHELF TO BOTTOM OF SHELF:22.00 in

POS #	FAC	UPC	NAME	CASES	CAPACITY	UNITS HIGH	Category
1	1	1820000769	BUD LIGHT 12/12 BTL	1.0	2	1	PREMIUM
2	1	1820000771	BUD 12/12 BTL	1.0	2	1	PREMIUM
3	1	7199000048	COORS LIGHT 12/12 CAN	1.5	3	1	PREMIUM



CVS # 10210 COLD

Address: 330 ROUTE 304 | City: NANUET | State: NY

Chain/StoreNumer: CVS - EAST 10210

Reset Name: 2019 SPRING

Planogram Name: 10210_2_DOOR_COLD

Segment # 2 : 2_3 DEPTH: 23 in WIDTH: 22 in DISTANCE FROM TOP OF BASE SHELF TO BOTTOM OF SHELF:35.00 in

POS #	FAC	UPC	NAME	CASES	CAPACITY	UNITS HIGH	Category
1	1	7231123021	SOL 12/12 BTL	1.0	2	1	ABOVE PREMIUM
2	1	1820005990	MICHELOB ULTRA 12/12 BTL	1.0	2	1	ABOVE PREMIUM
3	1	1820020083	MICHELOB ULTRA PURE GOLD 12/12 BTL	1.0	2	1	ABOVE PREMIUM

Segment # 2 : 2_2 DEPTH: 23 in WIDTH: 22 in DISTANCE FROM TOP OF BASE SHELF TO BOTTOM OF SHELF:47.00 in

POS #	FAC	UPC	NAME	CASES	CAPACITY	UNITS HIGH	Category
1	1	63598510062	MIKES HARD LEMONADE 6/11.2 BTL	0.8	3	1	ABOVE PREMIUM
2	1	1820005989	MICHELOB ULTRA 6/12 BTL	0.8	3	1	ABOVE PREMIUM
3	1	1820020079	BUD LIGHT ORANGE 6/12 BTL	0.8	3	1	ABOVE PREMIUM
4	1	1820000833	BUD LIGHT 6/12 BTL	0.8	3	1	PREMIUM

Segment # 2 : 2_1 DEPTH: 23 in WIDTH: 22 in DISTANCE FROM TOP OF BASE SHELF TO BOTTOM OF SHELF:59.00 in

POS #	FAC	UPC	NAME	CASES	CAPACITY	UNITS HIGH	Category
1	1	1820013986	SHOCK TOP BELGIAN WHITE 6/12 BTL	0.5	2	1	ABOVE PREMIUM
2	1	8769210012	SAMUEL ADAMS BOSTON LAGER 6/12 BTL	0.8	3	1	ABOVE PREMIUM
3	1	8769282102	ANGRY ORCHARD CRISP APPLE 6/12 BTL	0.8	3	1	ABOVE PREMIUM
4	1	7199030005	COORS LIGHT 6/12 BTL	0.8	3	1	PREMIUM

REVERSE VIEW (ONLY IF NEEDED)

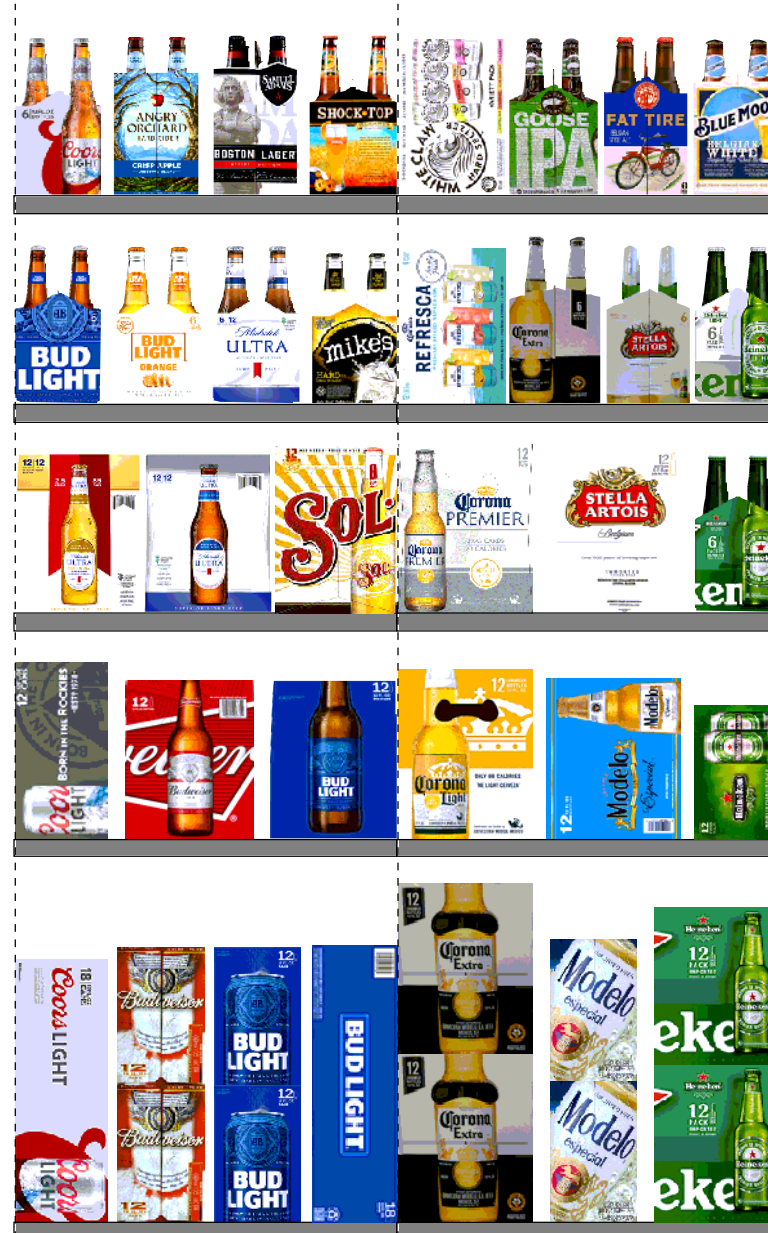



CVS # 10210 COLD

Reset Timing 2019 SPRING

Address: 330 ROUTE 304 | City: NANUET | State: NY

REVERSE VIEW (ONLY IF NEEDED)

Segment:
1 of 2



Segment # 1 : 1_5 0.00 In

POS	UPC	NAME
1	7289000016	HEINEKEN 12/ 12 BTL
2	8066095715	MODELO ESPECIAL 12/ 12 CAN
3	8066095615	CORONA 12/ 12 BTL

Segment # 1 : 1_4 22.00 In

POS	UPC	NAME
1	7289000020	HEINEKEN 12/ 12 CAN
2	8066095757	MODELO ESPECIAL 12/ 12 BTL
3	8066095675	CORONA LIGHT 12/ 12 BTL

Segment # 1 : 1_3 35.00 In

POS	UPC	NAME
1	7289000011	HEINEKEN 6/ 12 BTL
2	78615000014	STELLA ARTOIS 12/ 11.2 BTL
3	3354495042	CORONA PREMIER 12/ 12 BTL

Segment # 1 : 1_2 47.00 In

POS	UPC	NAME
1	7289000158	HEINEKEN LIGHT 6/ 12 BTL
2	78615000001	STELLA ARTOIS 6/ 11.2 BTL
3	8066095605	CORONA 6/ 12 BTL
4	3354400013	CORONA REFRESCA VARIETY 12/ 12 CAN

Segment # 1 : 1_1 59.00 In

POS	UPC	NAME
1	7199009511	BLUE MOON BELGIAN WHITE 6/ 12 BTL
2	75452700022	NEW BELGIUM FAT TIRE 6/ 12 BTL
3	73692011132	GOOSE ISLAND IPA 6/ 12 BTL
4	63598554890	WHITE CLAW VARIETY PACK 12/ 12 CAN



CVS # 10210 COLD

Reset Timing 2019 SPRING

Address: 330 ROUTE 304 | City: NANUET | State: NY

REVERSE VIEW (ONLY IF NEEDED)

Segment:
2 of 2



Segment # 2 : 2_5 0.00 In

POS	UPC	NAME
1	1820053218	BUD LIGHT 18/ 12 CAN
2	1820053047	BUD LIGHT 12/ 12 CAN
3	1820011047	BUD 12/ 12 CAN
4	7199030017	COORS LIGHT 18/ 12 CAN

Segment # 2 : 2_4 22.00 In

POS	UPC	NAME
1	1820000769	BUD LIGHT 12/ 12 BTL
2	1820000771	BUD 12/ 12 BTL
3	7199000048	COORS LIGHT 12/ 12 CAN

Segment # 2 : 2_3 35.00 In

POS	UPC	NAME
1	7231123021	SOL 12/ 12 BTL
2	1820005990	MICHELOB ULTRA 12/ 12 BTL
3	1820020083	MICHELOB ULTRA PURE GOLD 12/ 12 BTL

Segment # 2 : 2_2 47.00 In

POS	UPC	NAME
1	63598510062	MIKES HARD LEMONADE 6/ 11.2 BTL
2	1820005989	MICHELOB ULTRA 6/ 12 BTL
3	1820020079	BUD LIGHT ORANGE 6/ 12 BTL
4	1820000833	BUD LIGHT 6/ 12 BTL

Segment # 2 : 2_1 59.00 In

POS	UPC	NAME
1	1820013986	SHOCK TOP BELGIAN WHITE 6/ 12 BTL
2	8769210012	SAMUEL ADAMS BOSTON LAGER 6/ 12 BTL
3	8769282102	ANGRY ORCHARD CRISP APPLE 6/ 12 BTL
4	7199030005	COORS LIGHT 6/ 12 BTL



CVS # 10210 COLD

Address: 330 ROUTE 304 | City: NANUET | State: NY

Chain/StoreNumer: CVS - EAST 10210

Reset Name: 2019 SPRING

Planogram Name: 10210_2_DOOR_COLD

CVS PHARMA... Store # 10210 H: 5 ft 11.00 in W: 3 ft 8.00 in D: 1 ft 11.00 in # of segments: 2

Name: 1_1 W:22.00 in D:23.00 in Avail Space: 0.83 in Ht Space: 11.00 in

ID	UPC	Barcode	Name	Category	HFacings	Orientation	Units
10180	7199009511		BLUE MOON BELGIAN WHITE 6...	ABOVE PREMIUM	1	Side	3
13009	75452700022		NEW BELGIUM FAT TIRE 6/12 B...	ABOVE PREMIUM	1	Side	3
11951	73692011132		GOOSE ISLAND IPA 6/12 BTL	ABOVE PREMIUM	1	Side	3
45151	63598554890		WHITE CLAW VARIETY PACK 1...	ABOVE PREMIUM	1	Front 90	3

Name: 1_2 W:22.00 in D:23.00 in Avail Space: 0.78 in Ht Space: 11.00 in

ID	UPC	Barcode	Name	Category	HFacings	Orientation	Units
11341	7289000158		HEINEKEN LIGHT 6/12 BTL	ABOVE PREMIUM	1	Side	3
14089	78615000001		STELLA ARTOIS 6/11.2 BTL	ABOVE PREMIUM	1	Side	3
15400	8066095605		CORONA 6/12 BTL	ABOVE PREMIUM	1	Side	2
86777	3354400013		CORONA REFRESCA VARIETY...	ABOVE PREMIUM	1	Front 90	3

Name: 1_3 W:22.00 in D:23.00 in Avail Space: 1.83 in Ht Space: 11.00 in

ID	UPC	Barcode	Name	Category	HFacings	Orientation	Units
11298	7289000011		HEINEKEN 6/12 BTL	ABOVE PREMIUM	1	Side	3
14094	78615000014		STELLA ARTOIS 12/11.2 BTL	ABOVE PREMIUM	1	Side	2
44952	3354495042		CORONA PREMIER 12/12 BTL	ABOVE PREMIUM	1	Side	2

Name: 1_4 W:22.00 in D:23.00 in Avail Space: 1.50 in Ht Space: 12.00 in

ID	UPC	Barcode	Name	Category	HFacings	Orientation	Units
11301	7289000020		HEINEKEN 12/12 CAN	ABOVE PREMIUM	1	Side	2
15436	8066095757		MODELO ESPECIAL 12/12 BTL	ABOVE PREMIUM	1	Side 90	1
15416	8066095675		CORONA LIGHT 12/12 BTL	ABOVE PREMIUM	1	Side	2



CVS # 10210 COLD

Address: 330 ROUTE 304 | City: NANUET | State: NY

Chain/StoreNumer: CVS - EAST 10210

Reset Name: 2019 SPRING

Planogram Name: 10210_2_DOOR_COLD

Name: 1_5		W:22.00 in	D:23.00 in	Avail Space: 2.01 in		Ht Space: 21.00 in	
ID	UPC	Barcode	Name	Category	HFacings	Orientation	Units
11300	7289000016		HEINEKEN 12/12 BTL	ABOVE PREMIUM	1	Side	4
15429	8066095715		MODELO ESPECIAL 12/12 CAN	ABOVE PREMIUM	1	Side	4
15403	8066095615		CORONA 12/12 BTL	ABOVE PREMIUM	1	Side	4

Name: 2_1		W:22.00 in	D:23.00 in	Avail Space: 2.05 in		Ht Space: 11.00 in	
ID	UPC	Barcode	Name	Category	HFacings	Orientation	Units
1345	1820013986		SHOCK TOP BELGIAN WHITE 6...	ABOVE PREMIUM	1	Side	2
21956	8769210012		SAMUEL ADAMS BOSTON LAG...	ABOVE PREMIUM	1	Side	3
22090	8769282102		ANGRY ORCHARD CRISP APP...	ABOVE PREMIUM	1	Side	3
10322	7199030005		COORS LIGHT 6/12 BTL	PREMIUM	1	Side	3

Name: 2_2		W:22.00 in	D:23.00 in	Avail Space: 1.92 in		Ht Space: 11.00 in	
ID	UPC	Barcode	Name	Category	HFacings	Orientation	Units
6413	63598510062		MIKES HARD LEMONADE 6/11....	ABOVE PREMIUM	1	Side	3
1227	1820005989		MICHELOB ULTRA 6/12 BTL	ABOVE PREMIUM	1	Side	3
67176	1820020079		BUD LIGHT ORANGE 6/12 BTL	ABOVE PREMIUM	1	Side	3
1083	1820000833		BUD LIGHT 6/12 BTL	PREMIUM	1	Side	3

Name: 2_3		W:22.00 in	D:23.00 in	Avail Space: 0.28 in		Ht Space: 11.00 in	
ID	UPC	Barcode	Name	Category	HFacings	Orientation	Units
10790	7231123021		SOL 12/12 BTL	ABOVE PREMIUM	1	Side	2
1228	1820005990		MICHELOB ULTRA 12/12 BTL	ABOVE PREMIUM	1	Side	2
65828	1820020083		MICHELOB ULTRA PURE GOLD...	ABOVE PREMIUM	1	Side	2

Name: 2_4		W:22.00 in	D:23.00 in	Avail Space: 1.97 in		Ht Space: 12.00 in	
-----------	--	------------	------------	----------------------	--	--------------------	--



CVS # 10210 COLD

Address: 330 ROUTE 304 | City: NANUET | State: NY

Chain/StoreNumer: CVS - EAST 10210

Reset Name: 2019 SPRING

Planogram Name: 10210_2_DOOR_COLD

ID	UPC	Barcode	Name	Category	HFacings	Orientation	Units
1056	1820000769		BUD LIGHT 12/12 BTL	PREMIUM	1	Side	2
1058	1820000771		BUD 12/12 BTL	PREMIUM	1	Side	2
10164	7199000048		COORS LIGHT 12/12 CAN	PREMIUM	1	Top 90	3

Name: 2_5 W:22.00 in D:23.00 in Avail Space: 1.85 in Ht Space: 21.00 in

ID	UPC	Barcode	Name	Category	HFacings	Orientation	Units
1667	1820053218		BUD LIGHT 18/12 CAN	PREMIUM	1	Top 90	2
1659	1820053047		BUD LIGHT 12/12 CAN	PREMIUM	1	Side	4
1297	1820011047		BUD 12/12 CAN	PREMIUM	1	Side	4
10329	7199030017		COORS LIGHT 18/12 CAN	PREMIUM	1	Top 90	3