



CVS # 5359 COLD

Address: 7568 N BROADWAY | City: RED HOOK | State: NY

Chain/StoreNumer: CVS - EAST 5359

Reset Name: 2019 SPRING

Planogram Name: 5359\_4\_DOOR\_COLD

Segment # 1 : 2\_5 DEPTH: 23 in WIDTH: 30 in DISTANCE FROM TOP OF BASE SHELF TO BOTTOM OF SHELF:0.00 in

POS #	FAC	UPC	NAME	CASES	CAPACITY	UNITS HIGH	Category
1	1	8248812300	BECKS 12/12 BTL	1.0	2	1	ABOVE PREMIUM
2	1	78615000014	STELLA ARTOIS 12/11.2 BTL	1.0	2	1	ABOVE PREMIUM
3	1	7289000159	HEINEKEN LIGHT 12/12 BTL	1.0	2	1	ABOVE PREMIUM
4	1	7289000016	HEINEKEN 12/12 BTL	1.0	2	1	ABOVE PREMIUM

Segment # 1 : 2\_4 DEPTH: 23 in WIDTH: 30 in DISTANCE FROM TOP OF BASE SHELF TO BOTTOM OF SHELF:11.00 in

POS #	FAC	UPC	NAME	CASES	CAPACITY	UNITS HIGH	Category
1	1	64286090024	FOUNDERS ALL DAY SESSION IPA 15/12 CAN	0.5	1	1	ABOVE PREMIUM
2	1	78615000001	STELLA ARTOIS 6/11.2 BTL	0.8	3	1	ABOVE PREMIUM
3	1	8382012393	GUINNESS EXTRA STOUT 6/12 BTL	0.8	3	1	ABOVE PREMIUM
4	1	7289000621	HEINEKEN 0.0 NEAR BEER 6/12 BTL	0.8	3	1	ABOVE PREMIUM
5	1	7289000011	HEINEKEN 6/12 BTL	0.8	3	1	ABOVE PREMIUM
6	1	7289000020	HEINEKEN 12/12 CAN	1.0	2	1	ABOVE PREMIUM

Segment # 1 : 2\_3 DEPTH: 23 in WIDTH: 30 in DISTANCE FROM TOP OF BASE SHELF TO BOTTOM OF SHELF:21.30 in

POS #	FAC	UPC	NAME	CASES	CAPACITY	UNITS HIGH	Category
1	1	7199009516	BLUE MOON BELGIAN WHITE 12/12 BTL	1.0	2	1	ABOVE PREMIUM
2	1	7199009554	BLUE MOON BREWMASTER VARIETY 12/12 BTL	1.0	2	1	ABOVE PREMIUM
3	1	7199009584	BLUE MOON CINNAMON HORCHATA 6/12 BTL	0.8	3	1	ABOVE PREMIUM
4	1	0946808164	SARANAC ADIRONDACK TRAIL MIX 12/12 BTL	1.0	2	1	ABOVE PREMIUM

Segment # 1 : 2\_2 DEPTH: 23 in WIDTH: 30 in DISTANCE FROM TOP OF BASE SHELF TO BOTTOM OF SHELF:32.00 in

POS #	FAC	UPC	NAME	CASES	CAPACITY	UNITS HIGH	Category
1	1	75452700161	NEW BELGIUM FAT TIRE 12/12 CAN	1.0	2	1	ABOVE PREMIUM
2	1	75452700022	NEW BELGIUM FAT TIRE 6/12 BTL	0.8	3	1	ABOVE PREMIUM
3	1	7199009511	BLUE MOON BELGIAN WHITE 6/12 BTL	0.8	3	1	ABOVE PREMIUM
4	1	3061300053	BROOKLYN SEASONAL 6/12 BTL	0.5	2	1	ABOVE PREMIUM
5	1	3061300001	BROOKLYN LAGER 6/12 BTL	0.5	2	1	ABOVE PREMIUM

Segment # 1 : 2\_1 DEPTH: 23 in WIDTH: 30 in DISTANCE FROM TOP OF BASE SHELF TO BOTTOM OF SHELF:43.00 in

POS #	FAC	UPC	NAME	CASES	CAPACITY	UNITS HIGH	Category
1	1	81760601020	CAPTAIN LAWRENCE IPA 6/12 BTL	0.8	3	1	ABOVE PREMIUM
2	1	81760601000	CAPTAIN LAWRENCE FRESHCHESTER 6/12 BTL	0.8	3	1	ABOVE PREMIUM
3	1	8769230050	SAMUEL ADAMS SEASONAL 6/12 BTL (A)	0.8	3	1	ABOVE PREMIUM
4	1	8769210012	SAMUEL ADAMS BOSTON LAGER 6/12 BTL	1.0	4	1	ABOVE PREMIUM
5	1	1820013986	SHOCK TOP BELGIAN WHITE 6/12 BTL	0.5	2	1	ABOVE PREMIUM

Segment # 2 : 1\_5 DEPTH: 23 in WIDTH: 30 in DISTANCE FROM TOP OF BASE SHELF TO BOTTOM OF SHELF:0.00 in

POS #	FAC	UPC	NAME	CASES	CAPACITY	UNITS HIGH	Category
1	1	8066095695	CORONA 12/12 CAN	1.0	2	1	ABOVE PREMIUM
2	1	8066095757	MODELO ESPECIAL 12/12 BTL	1.0	2	1	ABOVE PREMIUM
3	1	8066095715	MODELO ESPECIAL 12/12 CAN	1.0	2	1	ABOVE PREMIUM
4	1	8066095785	MODELO NEGRA 6/12 BTL	0.5	2	1	ABOVE PREMIUM



CVS # 5359 COLD

Address: 7568 N BROADWAY | City: RED HOOK | State: NY

Chain/StoreNumer: CVS - EAST 5359

Reset Name: 2019 SPRING

Planogram Name: 5359\_4\_DOOR\_COLD

**Segment # 2 : 1\_4 DEPTH: 23 in WIDTH: 30 in DISTANCE FROM TOP OF BASE SHELF TO BOTTOM OF SHELF:9.70 in**

POS	# FAC	UPC	NAME	CASES	CAPACITY	UNITS HIGH	Category
1	1	8066095615	CORONA 12/12 BTL	1.0	2	1	ABOVE PREMIUM
2	1	8066095605	CORONA 6/12 BTL	0.5	2	1	ABOVE PREMIUM
3	1	8066095765	MODELO ESPECIAL 6/12 BTL	0.8	3	1	ABOVE PREMIUM
4	1	7231163012	DOS EQUIS 6/12 BTL	0.5	2	1	ABOVE PREMIUM

**Segment # 2 : 1\_3 DEPTH: 23 in WIDTH: 30 in DISTANCE FROM TOP OF BASE SHELF TO BOTTOM OF SHELF:21.20 in**

POS	# FAC	UPC	NAME	CASES	CAPACITY	UNITS HIGH	Category
1	1	8066095675	CORONA LIGHT 12/12 BTL	1.0	2	1	ABOVE PREMIUM
2	1	3354495042	CORONA PREMIER 12/12 BTL	1.0	2	1	ABOVE PREMIUM
3	1	3354495041	CORONA PREMIER 6/12 BTL	0.5	2	1	ABOVE PREMIUM
4	1	8066095625	CORONA LIGHT 6/12 BTL	0.5	2	1	ABOVE PREMIUM

**Segment # 2 : 1\_2 DEPTH: 23 in WIDTH: 30 in DISTANCE FROM TOP OF BASE SHELF TO BOTTOM OF SHELF:32.00 in**

POS	# FAC	UPC	NAME	CASES	CAPACITY	UNITS HIGH	Category
1	1	3410051605	LEINIES SEASONAL SHANDY 6/12 BTL	0.8	3	1	ABOVE PREMIUM
2	1	60690500830	ITHACA FLOWER POWER 6/12 BTL	0.8	3	1	ABOVE PREMIUM
3	1	85375900031	SOUTHERN TIER PACK OF PALES 12/12 BTL	1.0	2	1	ABOVE PREMIUM
4	1	7231123021	SOL 12/12 BTL	1.0	2	1	ABOVE PREMIUM

**Segment # 2 : 1\_1 DEPTH: 23 in WIDTH: 30 in DISTANCE FROM TOP OF BASE SHELF TO BOTTOM OF SHELF:43.00 in**

POS	# FAC	UPC	NAME	CASES	CAPACITY	UNITS HIGH	Category
1	1	3410008716	REDDS 6/12 BTL	0.8	3	1	ABOVE PREMIUM
2	1	3410000342	REDDS WICKED 12/10 CAN	1.0	2	1	ABOVE PREMIUM
3	1	8769200660	ANGRY ORCHARD ROSE 6/12 BTL	0.8	3	1	ABOVE PREMIUM
4	1	8769282102	ANGRY ORCHARD CRISP APPLE 6/12 BTL	0.8	3	1	ABOVE PREMIUM
5	1	8834510151	STRONGBOW GOLD 6/11.2 BTL	0.8	3	1	ABOVE PREMIUM
6	1	63598510062	MIKES HARD LEMONADE 6/11.2 BTL	0.8	3	1	ABOVE PREMIUM

**Segment # 3 : 3\_5 DEPTH: 23 in WIDTH: 30 in DISTANCE FROM TOP OF BASE SHELF TO BOTTOM OF SHELF:0.00 in**

POS	# FAC	UPC	NAME	CASES	CAPACITY	UNITS HIGH	Category
1	1	1820006991	MICHELOB ULTRA 12/12 CAN	1.0	2	1	ABOVE PREMIUM
2	1	1820053308	BUD LIGHT 18/12 BTL	1.0	1	1	PREMIUM
3	1	1820000769	BUD LIGHT 12/12 BTL	1.0	2	1	PREMIUM
4	1	1820053168	BUD LIGHT 24/12 CAN	1.0	1	1	PREMIUM

**Segment # 3 : 3\_4 DEPTH: 23 in WIDTH: 30 in DISTANCE FROM TOP OF BASE SHELF TO BOTTOM OF SHELF:11.50 in**

POS	# FAC	UPC	NAME	CASES	CAPACITY	UNITS HIGH	Category
1	1	1820096721	MICHELOB ULTRA 18/12 CAN	1.0	1	1	ABOVE PREMIUM
2	1	1820053047	BUD LIGHT 12/12 CAN	1.0	2	1	PREMIUM
3	1	1820053218	BUD LIGHT 18/12 CAN	1.0	1	1	PREMIUM
4	1	1820011047	BUD 12/12 CAN	1.0	2	1	PREMIUM
5	1	1820011218	BUD 18/12 CAN	1.0	1	1	PREMIUM

**Segment # 3 : 3\_3 DEPTH: 23 in WIDTH: 30 in DISTANCE FROM TOP OF BASE SHELF TO BOTTOM OF SHELF:21.20 in**



CVS # 5359 COLD

Address: 7568 N BROADWAY | City: RED HOOK | State: NY

Chain/StoreNumer: CVS - EAST 5359

Reset Name: 2019 SPRING

Planogram Name: 5359\_4\_DOOR\_COLD

POS	# FAC	UPC	NAME	CASES	CAPACITY	UNITS HIGH	Category
1	1	1820005990	MICHELOB ULTRA 12/12 BTL	1.0	2	1	ABOVE PREMIUM
2	1	1820020083	MICHELOB ULTRA PURE GOLD 12/12 BTL	1.0	2	1	ABOVE PREMIUM
3	1	8992427896	YUENGLING LAGER 12/12 BTL	1.0	2	1	PREMIUM
4	1	1820000771	BUD 12/12 BTL	1.0	2	1	PREMIUM

Segment # 3 : 3\_2 DEPTH: 23 in WIDTH: 30 in DISTANCE FROM TOP OF BASE SHELF TO BOTTOM OF SHELF:31.60 in

POS	# FAC	UPC	NAME	CASES	CAPACITY	UNITS HIGH	Category
1	1	63598554890	WHITE CLAW VARIETY PACK 12/12 CAN	1.0	2	1	ABOVE PREMIUM
2	1	3354400013	CORONA REFRESCA VARIETY 12/12 CAN	1.0	2	1	ABOVE PREMIUM
3	1	3410051681	CAPE LINE VARIETY PACK 12/12 CAN	1.0	2	1	ABOVE PREMIUM
4	1	8769200424	TRULY VARIETY PACK 12/12 CAN	1.0	2	1	ABOVE PREMIUM
5	1	7031001542	PURA STILL BLACKBERRY 6/12 BTL	0.5	2	1	ABOVE PREMIUM

Segment # 3 : 3\_1 DEPTH: 23 in WIDTH: 30 in DISTANCE FROM TOP OF BASE SHELF TO BOTTOM OF SHELF:43.00 in

POS	# FAC	UPC	NAME	CASES	CAPACITY	UNITS HIGH	Category
1	1	8769283102	TWISTED TEA ORIGINAL 6/12 BTL	0.8	3	1	ABOVE PREMIUM
2	1	63598512998	MIKES HARD VARIETY PACK 12/11.2 BTL	1.0	2	1	ABOVE PREMIUM
3	1	1820005989	MICHELOB ULTRA 6/12 BTL	0.8	3	1	ABOVE PREMIUM
4	1	1820020079	BUD LIGHT ORANGE 6/12 BTL	0.8	3	1	ABOVE PREMIUM
5	1	85389700227	BON AND VIV SPIKED SELTZER VARIETY 12/12 CAN	1.5	3	1	ABOVE PREMIUM

Segment # 4 : 4\_5 DEPTH: 23 in WIDTH: 30 in DISTANCE FROM TOP OF BASE SHELF TO BOTTOM OF SHELF:0.00 in

POS	# FAC	UPC	NAME	CASES	CAPACITY	UNITS HIGH	Category
1	1	7199030078	COORS LIGHT 18/12 BTL	1.0	1	1	PREMIUM
2	1	3410057636	LITE 12/12 CAN	3.0	6	1	PREMIUM
3	1	2210000170	PABST 12/12 CAN	1.5	3	1	ECONOMY
4	1	1820028443	NATURAL ICE 15/12 CAN	0.5	1	1	ECONOMY

Segment # 4 : 4\_4 DEPTH: 23 in WIDTH: 30 in DISTANCE FROM TOP OF BASE SHELF TO BOTTOM OF SHELF:12.30 in

POS	# FAC	UPC	NAME	CASES	CAPACITY	UNITS HIGH	Category
1	1	7199030017	COORS LIGHT 18/12 CAN	2.0	2	1	PREMIUM
2	1	3410057340	LITE 18/12 CAN	2.0	2	1	PREMIUM
3	1	3410001636	HIGH LIFE 12/12 CAN	1.0	2	1	ECONOMY
4	1	1820020077	NATURAL LIGHT 15/12 CAN	1.0	2	1	ECONOMY

Segment # 4 : 4\_3 DEPTH: 23 in WIDTH: 30 in DISTANCE FROM TOP OF BASE SHELF TO BOTTOM OF SHELF:24.00 in

POS	# FAC	UPC	NAME	CASES	CAPACITY	UNITS HIGH	Category
1	1	7199030069	COORS LIGHT 12/12 BTL	1.5	3	1	PREMIUM
2	1	3410057509	LITE 12/12 BTL	1.0	2	1	PREMIUM
3	1	3410001509	HIGH LIFE 12/12 BTL	1.5	3	1	ECONOMY

Segment # 4 : 4\_2 DEPTH: 23 in WIDTH: 30 in DISTANCE FROM TOP OF BASE SHELF TO BOTTOM OF SHELF:34.80 in

POS	# FAC	UPC	NAME	CASES	CAPACITY	UNITS HIGH	Category
1	1	7199030120	COORS LIGHT 3/24 CAN	1.8	7	1	PREMIUM
2	1	7199000048	COORS LIGHT 12/12 CAN	1.0	2	1	PREMIUM



CVS # 5359 COLD

Address: 7568 N BROADWAY | City: RED HOOK | State: NY

Chain/StoreNumer: CVS - EAST 5359

Reset Name: 2019 SPRING

Planogram Name: 5359\_4\_DOOR\_COLD

3	1	7199000008	COORS LIGHT 6/12 CAN	1.0	4	1	PREMIUM
4	1	1820000426	BUSCH LIGHT 6/16 CAN	0.5	2	1	ECONOMY

Segment # 4 : 4\_1 DEPTH: 23 In WIDTH: 30 In DISTANCE FROM TOP OF BASE SHELF TO BOTTOM OF SHELF:44.00 In

POS	#	FAC	UPC	NAME	CASES	CAPACITY	UNITS HIGH	Category
1	1		7089701331	FOSTERS 1/25.4 CAN	0.6	7	1	ABOVE PREMIUM
2	1		61300874829	ARNOLD PALMER SPIKED HALF AND HALF 1/24 CAN	0.8	9	1	ABOVE PREMIUM
3	1		1820025505	BUD LIGHT LIME STRAW-BER-RITA 1/25 CAN	0.6	9	1	ABOVE PREMIUM
4	1		8066095721	MODELO ESPECIAL 1/24 CAN	0.8	9	1	ABOVE PREMIUM
5	1		7289000119	HEINEKEN 1/24 CAN	0.7	8	1	ABOVE PREMIUM
6	1		1820025001	BUD LIGHT 1/25 CAN	0.6	9	1	PREMIUM
7	1		1820025000	BUD 1/25 CAN	0.6	9	1	PREMIUM
8	1		7199030065	COORS LIGHT 1/24 CAN	0.8	9	1	PREMIUM
9	1		7199010071	COORS BANQUET 1/24 CAN	0.8	9	1	PREMIUM
10	1		3410000355	LITE 1/24 CAN	0.8	9	1	PREMIUM



CVS # 5359 COLD

Reset Timing 2019 SPRING

Address: 7568 N BROADWAY | City: RED HOOK | State: NY

## REVERSE VIEW (ONLY IF NEEDED)





CVS # 5359 COLD

Reset Timing 2019 SPRING

Address: 7568 N BROADWAY | City: RED HOOK | State: NY

**REVERSE VIEW (ONLY IF NEEDED)**

Segment:  
1 of 4



**Segment # 1 : 2\_5 0.00 In**

POS	UPC	NAME
1	8248812300	BECKS 12/ 12 BTL
2	78615000014	STELLA ARTOIS 12/ 11.2 BTL
3	7289000159	HEINEKEN LIGHT 12/ 12 BTL
4	7289000016	HEINEKEN 12/ 12 BTL

**Segment # 1 : 2\_4 11.00 In**

POS	UPC	NAME
1	64286090024	FOUNDERS ALL DAY SESSION IPA 15/ 12 CAN
2	78615000001	STELLA ARTOIS 6/ 11.2 BTL
3	8382012393	GUINNESS EXTRA STOUT 6/ 12 BTL
4	7289000621	HEINEKEN 0.0 NEAR BEER 6/ 12 BTL
5	7289000011	HEINEKEN 6/ 12 BTL
6	7289000020	HEINEKEN 12/ 12 CAN

**Segment # 1 : 2\_3 21.30 In**

POS	UPC	NAME
1	7199009516	BLUE MOON BELGIAN WHITE 12/ 12 BTL
2	7199009554	BLUE MOON BREWMASTER VARIETY 12/ 12 BTL
3	7199009584	BLUE MOON CINNAMON HORCHATA 6/ 12 BTL
4	0946808164	SARANAC ADIRONDACK TRAIL MIX 12/ 12 BTL

**Segment # 1 : 2\_2 32.00 In**

POS	UPC	NAME
1	75452700161	NEW BELGIUM FAT TIRE 12/ 12 CAN
2	75452700022	NEW BELGIUM FAT TIRE 6/ 12 BTL
3	7199009511	BLUE MOON BELGIAN WHITE 6/ 12 BTL
4	3061300053	BROOKLYN SEASONAL 6/ 12 BTL
5	3061300001	BROOKLYN LAGER 6/ 12 BTL

**Segment # 1 : 2\_1 43.00 In**

POS	UPC	NAME
1	81760601020	CAPTAIN LAWRENCE IPA 6/ 12 BTL
2	81760601000	CAPTAIN LAWRENCE FRESHCHESTER 6/ 12 BTL
3	8769230050	SAMUEL ADAMS SEASONAL 6/ 12 BTL (A)
4	8769210012	SAMUEL ADAMS BOSTON LAGER 6/ 12 BTL
5	1820013986	SHOCK TOP BELGIAN WHITE 6/ 12 BTL



CVS # 5359 COLD

Reset Timing 2019 SPRING

Address: 7568 N BROADWAY | City: RED HOOK | State: NY

**REVERSE VIEW (ONLY IF NEEDED)**

Segment:  
2 of 4



**Segment # 2 : 1\_5 0.00 In**

POS	UPC	NAME
1	8066095695	CORONA 12/ 12 CAN
2	8066095757	MODELO ESPECIAL 12/ 12 BTL
3	8066095715	MODELO ESPECIAL 12/ 12 CAN
4	8066095785	MODELO NEGRA 6/ 12 BTL

**Segment # 2 : 1\_4 9.70 In**

POS	UPC	NAME
1	8066095615	CORONA 12/ 12 BTL
2	8066095605	CORONA 6/ 12 BTL
3	8066095765	MODELO ESPECIAL 6/ 12 BTL
4	7231163012	DOS EQUIS 6/ 12 BTL

**Segment # 2 : 1\_3 21.20 In**

POS	UPC	NAME
1	8066095675	CORONA LIGHT 12/ 12 BTL
2	3354495042	CORONA PREMIER 12/ 12 BTL
3	3354495041	CORONA PREMIER 6/ 12 BTL
4	8066095625	CORONA LIGHT 6/ 12 BTL

**Segment # 2 : 1\_2 32.00 In**

POS	UPC	NAME
1	3410051605	LEINIES SEASONAL SHANDY 6/ 12 BTL
2	60690500830	ITHACA FLOWER POWER 6/ 12 BTL
3	85375900031	SOUTHERN TIER PACK OF PALES 12/ 12 BTL
4	7231123021	SOL 12/ 12 BTL

**Segment # 2 : 1\_1 43.00 In**

POS	UPC	NAME
1	3410008716	REDD'S 6/ 12 BTL
2	3410000342	REDD'S WICKED 12/ 10 CAN
3	8769200660	ANGRY ORCHARD ROSE 6/ 12 BTL
4	8769282102	ANGRY ORCHARD CRISP APPLE 6/ 12 BTL
5	8834510151	STRONGBOW GOLD 6/ 11.2 BTL
6	63598510062	MIKES HARD LEMONADE 6/ 11.2 BTL





CVS # 5359 COLD

Reset Timing 2019 SPRING

Address: 7568 N BROADWAY | City: RED HOOK | State: NY

**REVERSE VIEW (ONLY IF NEEDED)**

Segment:  
3 of 4



**Segment # 3 : 3\_5 0.00 In**

POS	UPC	NAME
1	182006991	MICHELOB ULTRA 12/ 12 CAN
2	1820053308	BUD LIGHT 18/ 12 BTL
3	1820000769	BUD LIGHT 12/ 12 BTL
4	1820053168	BUD LIGHT 24/ 12 CAN

**Segment # 3 : 3\_4 11.50 In**

POS	UPC	NAME
1	1820096721	MICHELOB ULTRA 18/ 12 CAN
2	1820053047	BUD LIGHT 12/ 12 CAN
3	1820053218	BUD LIGHT 18/ 12 CAN
4	1820011047	BUD 12/ 12 CAN
5	1820011218	BUD 18/ 12 CAN

**Segment # 3 : 3\_3 21.20 In**

POS	UPC	NAME
1	1820005990	MICHELOB ULTRA 12/ 12 BTL
2	1820020083	MICHELOB ULTRA PURE GOLD 12/ 12 BTL
3	8992427896	YUENGLING LAGER 12/ 12 BTL
4	1820000771	BUD 12/ 12 BTL

**Segment # 3 : 3\_2 31.60 In**

POS	UPC	NAME
1	63598554890	WHITE CLAW VARIETY PACK 12/ 12 CAN
2	3354400013	CORONA REFRESCA VARIETY 12/ 12 CAN
3	3410051681	CAPE LINE VARIETY PACK 12/ 12 CAN
4	8769200424	TRULY VARIETY PACK 12/ 12 CAN
5	7031001542	PURA STILL BLACKBERRY 6/ 12 BTL

**Segment # 3 : 3\_1 43.00 In**

POS	UPC	NAME
1	8769283102	TWISTED TEA ORIGINAL 6/ 12 BTL
2	63598512998	MIKES HARD VARIETY PACK 12/ 11.2 BTL
3	1820005989	MICHELOB ULTRA 6/ 12 BTL
4	1820020079	BUD LIGHT ORANGE 6/ 12 BTL
5	85389700227	BON AND VIV SPIKED SELTZER VARIETY 12/ 12 CAN



CVS # 5359 COLD

Reset Timing 2019 SPRING

Address: 7568 N BROADWAY | City: RED HOOK | State: NY

**REVERSE VIEW (ONLY IF NEEDED)**

Segment:  
4 of 4



**Segment # 4 : 4\_5 0.00 In**

POS	UPC	NAME
1	7199030078	COORS LIGHT 18/ 12 BTL
2	3410057636	LITE 12/ 12 CAN
3	2210000170	PABST 12/ 12 CAN
4	1820028443	NATURAL ICE 15/ 12 CAN

**Segment # 4 : 4\_4 12.30 In**

POS	UPC	NAME
1	7199030017	COORS LIGHT 18/ 12 CAN
2	3410057340	LITE 18/ 12 CAN
3	3410001636	HIGH LIFE 12/ 12 CAN
4	1820020077	NATURAL LIGHT 15/ 12 CAN

**Segment # 4 : 4\_3 24.00 In**

POS	UPC	NAME
1	7199030069	COORS LIGHT 12/ 12 BTL
2	3410057509	LITE 12/ 12 BTL
3	3410001509	HIGH LIFE 12/ 12 BTL

**Segment # 4 : 4\_2 34.80 In**

POS	UPC	NAME
1	7199030120	COORS LIGHT 3/ 24 CAN
2	7199000048	COORS LIGHT 12/ 12 CAN
3	7199000008	COORS LIGHT 6/ 12 CAN
4	1820000426	BUSCH LIGHT 6/ 16 CAN

**Segment # 4 : 4\_1 44.00 In**

POS	UPC	NAME
1	7089701331	FOSTERS 1/ 25.4 CAN
2	61300874829	ARNOLD PALMER SPIKED HALF AND HALF 1/ 24 CAN
3	1820025505	BUD LIGHT LIME STRAW-BER-RITA 1/ 25 CAN
4	8066095721	MODELO ESPECIAL 1/ 24 CAN
5	7289000119	HEINEKEN 1/ 24 CAN
6	1820025001	BUD LIGHT 1/ 25 CAN
7	1820025000	BUD 1/ 25 CAN
8	7199030065	COORS LIGHT 1/ 24 CAN
9	7199010071	COORS BANQUET 1/ 24 CAN
10	3410000355	LITE 1/ 24 CAN



CVS # 5359 COLD

Address: 7568 N BROADWAY | City: RED HOOK | State: NY

Chain/StoreNumer: CVS - EAST 5359

Reset Name: 2019 SPRING

Planogram Name: 5359\_4\_DOOR\_COLD

CVS PHARMA... Store # 5359 H: 4 ft 5.00 in W: 10 ft D: 1 ft 11.00 in # of segments: 4

Name: 2\_1 W:30.00 in D:23.00 in Avail Space: 2.42 in Ht Space: 9.00 in

ID	UPC	Barcode	Name	Category	HFacings	Orientation	Units
15961	81760601020	8 17606 01020 9	CAPTAIN LAWRENCE IPA 6/12 ...	ABOVE PREMIUM	1	Side	3
15955	81760601000	8 17606 01000 1	CAPTAIN LAWRENCE FRESHC...	ABOVE PREMIUM	1	Side	3
21995	8769230050	0 87692 30050 2	SAMUEL ADAMS SEASONAL 6/...	ABOVE PREMIUM	1	Side	3
21956	8769210012	0 87692 10012 6	SAMUEL ADAMS BOSTON LAG...	ABOVE PREMIUM	1	Front	4
1345	1820013986	0 18200 13986 4	SHOCK TOP BELGIAN WHITE 6...	ABOVE PREMIUM	1	Side	2

Name: 2\_2 W:30.00 in D:23.00 in Avail Space: 5.23 in Ht Space: 10.00 in

ID	UPC	Barcode	Name	Category	HFacings	Orientation	Units
13037	75452700161	7 54527 00161 2	NEW BELGIUM FAT TIRE 12/12 ...	ABOVE PREMIUM	1	Side	2
13009	75452700022	7 54527 00022 6	NEW BELGIUM FAT TIRE 6/12 B...	ABOVE PREMIUM	1	Side	3
10180	7199009511	0 71990 09511 6	BLUE MOON BELGIAN WHITE 6...	ABOVE PREMIUM	1	Side	3
2638	3061300053	0 30613 00053 1	BROOKLYN SEASONAL 6/12 BTL	ABOVE PREMIUM	1	Side	2
2616	3061300001	0 30613 00001 2	BROOKLYN LAGER 6/12 BTL	ABOVE PREMIUM	1	Side	2

Name: 2\_3 W:30.00 in D:23.00 in Avail Space: 2.25 in Ht Space: 9.70 in

ID	UPC	Barcode	Name	Category	HFacings	Orientation	Units
10183	7199009516	0 71990 09516 1	BLUE MOON BELGIAN WHITE 1...	ABOVE PREMIUM	1	Side	2
10202	7199009554	0 71990 09554 3	BLUE MOON BREWMASTER V...	ABOVE PREMIUM	1	Side	2
10217	7199009584	0 71990 09584 0	BLUE MOON CINNAMON HORC...	ABOVE PREMIUM	1	Side	3
179	0946808164	0 09468 08164 4	SARANAC ADIRONDACK TRAIL...	ABOVE PREMIUM	1	Side	2

Name: 2\_4 W:30.00 in D:23.00 in Avail Space: 0.73 in Ht Space: 9.30 in

ID	UPC	Barcode	Name	Category	HFacings	Orientation	Units
----	-----	---------	------	----------	----------	-------------	-------



CVS # 5359 COLD

Address: 7568 N BROADWAY | City: RED HOOK | State: NY

Chain/StoreNumer: CVS - EAST 5359

Reset Name: 2019 SPRING

Planogram Name: 5359\_4\_DOOR\_COLD

7044	64286090024	6		5	FOUNDERS ALL DAY SESSION...	ABOVE PREMIUM	1	Side	1
14089	78615000001	7		4	STELLA ARTOIS 6/11.2 BTL	ABOVE PREMIUM	1	Side	3
17305	8382012393	0		7	GUINNESS EXTRA STOUT 6/12...	ABOVE PREMIUM	1	Side	3
89681	7289000621	0		9	HEINEKEN 0.0 NEAR BEER 6/12...	ABOVE PREMIUM	1	Side	3
11298	7289000011	0		8	HEINEKEN 6/12 BTL	ABOVE PREMIUM	1	Side	3
11301	7289000020	0		0	HEINEKEN 12/12 CAN	ABOVE PREMIUM	1	Side	2

Name: 2\_5 W:30.00 in D:23.00 in Avail Space: 0.60 in Ht Space: 10.00 in

ID	UPC	Barcode	Name	Category	HFacings	Orientation	Units
16691	8248812300		BECKS 12/12 BTL	ABOVE PREMIUM	1	Side	2
14094	78615000014		STELLA ARTOIS 12/11.2 BTL	ABOVE PREMIUM	1	Side	2
11342	7289000159		HEINEKEN LIGHT 12/12 BTL	ABOVE PREMIUM	1	Side	2
11300	7289000016		HEINEKEN 12/12 BTL	ABOVE PREMIUM	1	Side	2

Name: 1\_1 W:30.00 in D:23.00 in Avail Space: 0.55 in Ht Space: 9.00 in

ID	UPC	Barcode	Name	Category	HFacings	Orientation	Units
3255	3410008716		REDDS 6/12 BTL	ABOVE PREMIUM	1	Side	3
2951	3410000342		REDDS WICKED 12/10 CAN	ABOVE PREMIUM	1	Side	2
65019	8769200660		ANGRY ORCHARD ROSE 6/12 ...	ABOVE PREMIUM	1	Side	3
22090	8769282102		ANGRY ORCHARD CRISP APP...	ABOVE PREMIUM	1	Side	3
22457	8834510151		STRONGBOW GOLD 6/11.2 BTL	ABOVE PREMIUM	1	Side	3
6413	63598510062		MIKES HARD LEMONADE 6/11....	ABOVE PREMIUM	1	Side	3



CVS # 5359 COLD

Address: 7568 N BROADWAY | City: RED HOOK | State: NY

Chain/StoreNumer: CVS - EAST 5359

Reset Name: 2019 SPRING

Planogram Name: 5359\_4\_DOOR\_COLD

Name: 1_2		W:30.00 in	D:23.00 in	Avail Space: 2.13 in		Ht Space: 10.00 in	
ID	UPC	Barcode	Name	Category	HFacings	Orientation	Units
3492	3410051605		LEINIES SEASONAL SHANDY 6...	ABOVE PREMIUM	1	Side	3
5177	60690500830		ITHACA FLOWER POWER 6/12 ...	ABOVE PREMIUM	1	Side	3
19137	85375900031		SOUTHERN TIER PACK OF PA...	ABOVE PREMIUM	1	Front	2
10790	7231123021		SOL 12/12 BTL	ABOVE PREMIUM	1	Side	2

Name: 1_3		W:30.00 in	D:23.00 in	Avail Space: 3.86 in		Ht Space: 9.80 in	
ID	UPC	Barcode	Name	Category	HFacings	Orientation	Units
15416	8066095675		CORONA LIGHT 12/12 BTL	ABOVE PREMIUM	1	Side	2
44952	3354495042		CORONA PREMIER 12/12 BTL	ABOVE PREMIUM	1	Side	2
44964	3354495041		CORONA PREMIER 6/12 BTL	ABOVE PREMIUM	1	Side	2
15408	8066095625		CORONA LIGHT 6/12 BTL	ABOVE PREMIUM	1	Side	2

Name: 1_4		W:30.00 in	D:23.00 in	Avail Space: 2.64 in		Ht Space: 10.50 in	
ID	UPC	Barcode	Name	Category	HFacings	Orientation	Units
15403	8066095615		CORONA 12/12 BTL	ABOVE PREMIUM	1	Side	2
15400	8066095605		CORONA 6/12 BTL	ABOVE PREMIUM	1	Side	2
15442	8066095765		MODELO ESPECIAL 6/12 BTL	ABOVE PREMIUM	1	Front	3
10813	7231163012		DOS EQUIS 6/12 BTL	ABOVE PREMIUM	1	Side	2

Name: 1_5		W:30.00 in	D:23.00 in	Avail Space: 1.58 in		Ht Space: 8.70 in	
ID	UPC	Barcode	Name	Category	HFacings	Orientation	Units
15426	8066095695		CORONA 12/12 CAN	ABOVE PREMIUM	1	Side	2
15436	8066095757		MODELO ESPECIAL 12/12 BTL	ABOVE PREMIUM	1	Front	2



CVS # 5359 COLD

Address: 7568 N BROADWAY | City: RED HOOK | State: NY

Chain/StoreNumer: CVS - EAST 5359

Reset Name: 2019 SPRING

Planogram Name: 5359\_4\_DOOR\_COLD

15429	8066095715		MODELO ESPECIAL 12/12 CAN	ABOVE PREMIUM	1	Side	2
15448	8066095785		MODELO NEGRA 6/12 BTL	ABOVE PREMIUM	1	Side	2

Name: 3\_1 W:30.00 in D:23.00 in Avail Space: 1.40 in Ht Space: 9.00 in

ID	UPC	Barcode	Name	Category	HFacings	Orientation	Units
22092	8769283102		TWISTED TEA ORIGINAL 6/12 B...	ABOVE PREMIUM	1	Side	3
6433	63598512998		MIKES HARD VARIETY PACK 1...	ABOVE PREMIUM	1	Side	2
1227	1820005989		MICHELOB ULTRA 6/12 BTL	ABOVE PREMIUM	1	Side	3
67176	1820020079		BUD LIGHT ORANGE 6/12 BTL	ABOVE PREMIUM	1	Side	3
19178	85389700227		BON AND VIV SPIKED SELTZE...	ABOVE PREMIUM	1	Front 90	3

Name: 3\_2 W:30.00 in D:23.00 in Avail Space: 0.24 in Ht Space: 10.40 in

ID	UPC	Barcode	Name	Category	HFacings	Orientation	Units
45151	63598554890		WHITE CLAW VARIETY PACK 1...	ABOVE PREMIUM	1	Side 90	2
86777	3354400013		CORONA REFRESCA VARIETY...	ABOVE PREMIUM	1	Side 90	2
86788	3410051681		CAPE LINE VARIETY PACK 12/1...	ABOVE PREMIUM	1	Side 90	2
43031	8769200424		TRULY VARIETY PACK 12/12 C...	ABOVE PREMIUM	1	Side 90	2
89181	7031001542		PURA STILL BLACKBERRY 6/12...	ABOVE PREMIUM	1	Side	2

Name: 3\_3 W:30.00 in D:23.00 in Avail Space: 0.83 in Ht Space: 9.40 in

ID	UPC	Barcode	Name	Category	HFacings	Orientation	Units
1228	1820005990		MICHELOB ULTRA 12/12 BTL	ABOVE PREMIUM	1	Side	2
65828	1820020083		MICHELOB ULTRA PURE GOLD...	ABOVE PREMIUM	1	Side	2
23902	8992427896		YUENGLING LAGER 12/12 BTL	PREMIUM	1	Side	2



CVS # 5359 COLD

Address: 7568 N BROADWAY | City: RED HOOK | State: NY

Chain/StoreNumer: CVS - EAST 5359

Reset Name: 2019 SPRING

Planogram Name: 5359\_4\_DOOR\_COLD

1058	182000771		BUD 12/12 BTL	PREMIUM	1	Side	2
------	-----------	--	---------------	---------	---	------	---

Name: 3\_4 W:30.00 in D:23.00 in Avail Space: 4.01 in Ht Space: 8.70 in

ID	UPC	Barcode	Name	Category	HFacings	Orientation	Units
1850	1820096721		MICHELOB ULTRA 18/12 CAN	ABOVE PREMIUM	1	Side	1
1659	1820053047		BUD LIGHT 12/12 CAN	PREMIUM	1	Side	2
1667	1820053218		BUD LIGHT 18/12 CAN	PREMIUM	1	Side	1
1297	1820011047		BUD 12/12 CAN	PREMIUM	1	Side	2
1307	1820011218		BUD 18/12 CAN	PREMIUM	1	Side	1

Name: 3\_5 W:30.00 in D:23.00 in Avail Space: 4.21 in Ht Space: 10.50 in

ID	UPC	Barcode	Name	Category	HFacings	Orientation	Units
1241	1820006991		MICHELOB ULTRA 12/12 CAN	ABOVE PREMIUM	1	Side 90	2
1670	1820053308		BUD LIGHT 18/12 BTL	PREMIUM	1	Side	1
1056	182000769		BUD LIGHT 12/12 BTL	PREMIUM	1	Side	2
1664	1820053168		BUD LIGHT 24/12 CAN	PREMIUM	1	Side	1

Name: 4\_1 W:30.00 in D:23.00 in Avail Space: 0.79 in Ht Space: 8.00 in

ID	UPC	Barcode	Name	Category	HFacings	Orientation	Units
9452	7089701331		FOSTERS 1/25.4 CAN	ABOVE PREMIUM	1	Front	7
66064	61300874829		ARNOLD PALMER SPIKED HAL...	ABOVE PREMIUM	1	Side	9
1546	1820025505		BUD LIGHT LIME STRAW-BER...	ABOVE PREMIUM	1	Front	9
15431	8066095721		MODELO ESPECIAL 1/24 CAN	ABOVE PREMIUM	1	Front	9
11327	7289000119		HEINEKEN 1/24 CAN	ABOVE PREMIUM	1	Front	8



CVS # 5359 COLD

Address: 7568 N BROADWAY | City: RED HOOK | State: NY

Chain/StoreNumer: CVS - EAST 5359

Reset Name: 2019 SPRING

Planogram Name: 5359\_4\_DOOR\_COLD

1521	1820025001		BUD LIGHT 1/25 CAN	PREMIUM	1	Front	9
1520	1820025000		BUD 1/25 CAN	PREMIUM	1	Front	9
10346	7199030065		COORS LIGHT 1/24 CAN	PREMIUM	1	Front	9
10243	7199010071		COORS BANQUET 1/24 CAN	PREMIUM	1	Front	9
2968	3410000355		LITE 1/24 CAN	PREMIUM	1	Front	9

Name: 4\_2 W:30.00 in D:23.00 in Avail Space: 3.40 in Ht Space: 8.20 in

ID	UPC	Barcode	Name	Category	HFacings	Orientation	Units
10372	7199030120		COORS LIGHT 3/24 CAN	PREMIUM	1	Front	7
10164	7199000048		COORS LIGHT 12/12 CAN	PREMIUM	1	Side	2
10155	7199000008		COORS LIGHT 6/12 CAN	PREMIUM	1	Front	4
847	1820000426		BUSCH LIGHT 6/16 CAN	ECONOMY	1	Side	2

Name: 4\_3 W:30.00 in D:23.00 in Avail Space: 2.99 in Ht Space: 9.80 in

ID	UPC	Barcode	Name	Category	HFacings	Orientation	Units
10348	7199030069		COORS LIGHT 12/12 BTL	PREMIUM	1	Front	3
3565	3410057509		LITE 12/12 BTL	PREMIUM	1	Side	2
3198	3410001509		HIGH LIFE 12/12 BTL	ECONOMY	1	Front	3

Name: 4\_4 W:30.00 in D:23.00 in Avail Space: 1.80 in Ht Space: 10.70 in

ID	UPC	Barcode	Name	Category	HFacings	Orientation	Units
10329	7199030017		COORS LIGHT 18/12 CAN	PREMIUM	1	Side 90	2
3552	3410057340		LITE 18/12 CAN	PREMIUM	1	Side 90	2
3202	3410001636		HIGH LIFE 12/12 CAN	ECONOMY	1	Top 90	2





CVS # 5359 COLD

Address: 7568 N BROADWAY | City: RED HOOK | State: NY

Chain/StoreNumer: CVS - EAST 5359

Reset Name: 2019 SPRING

Planogram Name: 5359\_4\_DOOR\_COLD

61975	1820020077	0 18200 20077 9	NATURAL LIGHT 15/12 CAN	ECONOMY	1	Side 90	2
-------	------------	-----------------	-------------------------	---------	---	---------	---

Name: 4\_5    W:30.00 in    D:23.00 in    Avail Space: 2.18 in    Ht Space: 11.30 in

ID	UPC	Barcode	Name	Category	HFacings	Orientation	Units
10352	7199030078	0 71990 30078 4	COORS LIGHT 18/12 BTL	PREMIUM	1	Side	1
3579	3410057636	0 34100 57636 3	LITE 12/12 CAN	PREMIUM	1	Top	6
2241	2210000170	0 22100 00170 1	PABST 12/12 CAN	ECONOMY	1	Top 90	3
66288	1820028443	0 18200 28443 4	NATURAL ICE 15/12 CAN	ECONOMY	1	Side	1



CVS # 5359 WARM

Reset Timing 2019 SPRING

Address: 7568 N BROADWAY | City: RED HOOK | State: NY





CVS # 5359 WARM

Address: 7568 N BROADWAY | City: RED HOOK | State: NY

Chain/StoreNumer: CVS - EAST 5359

Reset Name: 2019 SPRING

Planogram Name: 5359\_16ft\_OPEN\_WARM

Segment # 2 : 2\_4 DEPTH: 12 In WIDTH: 192 In DISTANCE FROM TOP OF BASE SHELF TO BOTTOM OF SHELF:0.00 In

POS	# FAC	UPC	NAME	CASES	CAPACITY	UNITS HIGH	Category
1	1	7167007106	SARANAC 12 BEERS 12/12 BTL	1.0	2	1	ABOVE PREMIUM
2	1	85375900031	SOUTHERN TIER PACK OF PALES 12/12 BTL	1.0	2	1	ABOVE PREMIUM
3	1	63598512998	MIKES HARD VARIETY PACK 12/11.2 BTL	1.0	2	1	ABOVE PREMIUM
4	1	75452700161	NEW BELGIUM FAT TIRE 12/12 CAN	2.0	4	1	ABOVE PREMIUM
5	1	78615000014	STELLA ARTOIS 12/11.2 BTL	1.0	2	1	ABOVE PREMIUM
6	1	7289000159	HEINEKEN LIGHT 12/12 BTL	1.0	2	1	ABOVE PREMIUM
1	1	7289000016	HEINEKEN 12/12 BTL	1.0	2	1	ABOVE PREMIUM
2	1	8248812300	BECKS 12/12 BTL	1.0	2	1	ABOVE PREMIUM
3	1	8066095680	CORONA 18/12 BTL	2.0	2	1	ABOVE PREMIUM
4	1	8066095787	MODELO NEGRA 12/12 BTL	1.0	2	1	ABOVE PREMIUM
5	1	8066095757	MODELO ESPECIAL 12/12 BTL	1.0	2	1	ABOVE PREMIUM
6	1	7231123021	SOL 12/12 BTL	1.0	2	1	ABOVE PREMIUM
1	1	1820096721	MICHELOB ULTRA 18/12 CAN	3.0	3	1	ABOVE PREMIUM
2	1	1820053308	BUD LIGHT 18/12 BTL	2.0	2	1	PREMIUM
3	1	1820053030	BUD LIGHT 30/12 CAN	2.0	2	1	PREMIUM
4	1	1820053168	BUD LIGHT 24/12 CAN	4.0	4	1	PREMIUM
5	1	1820000771	BUD 12/12 BTL	1.0	2	1	PREMIUM
6	1	1820011030	BUD 30/12 CAN	2.0	2	1	PREMIUM
1	1	7199030078	COORS LIGHT 18/12 BTL	2.0	2	1	PREMIUM
2	1	7199030030	COORS LIGHT 30/12 CAN	2.0	2	1	PREMIUM
3	1	3410057340	LITE 18/12 CAN	4.0	4	1	PREMIUM
4	1	3410057509	LITE 12/12 BTL	1.0	2	1	PREMIUM
5	1	3410001509	HIGH LIFE 12/12 BTL	1.0	2	1	ECONOMY
6	1	1820020077	NATURAL LIGHT 15/12 CAN	2.0	4	1	ECONOMY

Segment # 2 : 2\_3 DEPTH: 12 In WIDTH: 192 In DISTANCE FROM TOP OF BASE SHELF TO BOTTOM OF SHELF:23.00 In

POS	# FAC	UPC	NAME	CASES	CAPACITY	UNITS HIGH	Category
1	1	0946808164	SARANAC ADIRONDACK TRAIL MIX 12/12 BTL	0.5	1	1	ABOVE PREMIUM
2	1	8769210014	SAMUEL ADAMS BOSTON LAGER 12/12 BTL	0.5	1	1	ABOVE PREMIUM
3	1	8769201103	SAMUEL ADAMS SEASONAL 12/12 BTL (A)	0.5	1	1	ABOVE PREMIUM
4	1	75452700022	NEW BELGIUM FAT TIRE 6/12 BTL	0.5	2	1	ABOVE PREMIUM
5	1	73692011132	GOOSE ISLAND IPA 6/12 BTL	0.3	1	1	ABOVE PREMIUM
6	1	63848900029	DOGFISH HEAD 60 MINUTE IPA 6/12 BTL	0.3	1	1	ABOVE PREMIUM
7	1	63598554890	WHITE CLAW VARIETY PACK 12/12 CAN	0.5	1	1	ABOVE PREMIUM
1	2	78615000001	STELLA ARTOIS 6/11.2 BTL	0.5	2	2	ABOVE PREMIUM
2	1	7289000188	HEINEKEN LIGHT 12/12 CAN	1.0	2	1	ABOVE PREMIUM
3	1	7289000020	HEINEKEN 12/12 CAN	1.0	2	1	ABOVE PREMIUM
4	1	8066095695	CORONA 12/12 CAN	1.0	2	1	ABOVE PREMIUM
5	1	8066095615	CORONA 12/12 BTL	0.5	1	1	ABOVE PREMIUM
6	1	8066095605	CORONA 6/12 BTL	0.3	1	1	ABOVE PREMIUM
1	1	8066095765	MODELO ESPECIAL 6/12 BTL	0.3	1	1	ABOVE PREMIUM
2	1	8066095715	MODELO ESPECIAL 12/12 CAN	1.0	2	1	ABOVE PREMIUM
3	1	1820005990	MICHELOB ULTRA 12/12 BTL	0.5	1	1	ABOVE PREMIUM
4	1	1820053047	BUD LIGHT 12/12 CAN	1.0	2	1	PREMIUM
5	1	1820000769	BUD LIGHT 12/12 BTL	0.5	1	1	PREMIUM
1	1	1820011047	BUD 12/12 CAN	1.0	2	1	PREMIUM
2	1	7199000008	COORS LIGHT 6/12 CAN	0.5	2	1	PREMIUM
3	1	7199030069	COORS LIGHT 12/12 BTL	0.5	1	1	PREMIUM
4	1	3410057636	LITE 12/12 CAN	1.0	2	1	PREMIUM
5	1	3410001636	HIGH LIFE 12/12 CAN	1.0	2	1	ECONOMY
6	1	1820028443	NATURAL ICE 15/12 CAN	1.0	2	1	ECONOMY



CVS # 5359 WARM

Address: 7568 N BROADWAY | City: RED HOOK | State: NY

Chain/StoreNumer: CVS - EAST 5359

Reset Name: 2019 SPRING

Planogram Name: 5359\_16ft\_OPEN\_WARM

Segment # 2 : 2\_2 DEPTH: 12 In WIDTH: 192 In DISTANCE FROM TOP OF BASE SHELF TO BOTTOM OF SHELF:36.00 In

POS	# FAC	UPC	NAME	CASES	CAPACITY	UNITS HIGH	Category
1	2	7199009584	BLUE MOON CINNAMON HORCHATA 6/12 BTL	0.5	2	2	ABOVE PREMIUM
2	2	7199009511	BLUE MOON BELGIAN WHITE 6/12 BTL	0.5	2	2	ABOVE PREMIUM
3	1	7199009516	BLUE MOON BELGIAN WHITE 12/12 BTL	0.5	1	1	ABOVE PREMIUM
4	1	7199009554	BLUE MOON BREWMASTER VARIETY 12/12 BTL	0.5	1	1	ABOVE PREMIUM
5	1	64286090024	FOUNDERS ALL DAY SESSION IPA 15/12 CAN	1.0	2	1	ABOVE PREMIUM
1	1	63598510062	MIKES HARD LEMONADE 6/11.2 BTL	0.3	1	1	ABOVE PREMIUM
2	1	8769283102	TWISTED TEA ORIGINAL 6/12 BTL	0.3	1	1	ABOVE PREMIUM
3	2	7289000011	HEINEKEN 6/12 BTL	0.5	2	2	ABOVE PREMIUM
4	1	3354495042	CORONA PREMIER 12/12 BTL	0.5	1	1	ABOVE PREMIUM
5	1	8066095675	CORONA LIGHT 12/12 BTL	0.5	1	1	ABOVE PREMIUM
6	1	8066095625	CORONA LIGHT 6/12 BTL	0.3	1	1	ABOVE PREMIUM
7	1	8066095621	CORONA LIGHT 12/12 CAN	0.5	1	1	ABOVE PREMIUM
1	1	8982690033	TECATE 12/12 CAN	1.0	2	1	ABOVE PREMIUM
2	1	7231163012	DOS EQUIS 6/12 BTL	0.3	1	1	ABOVE PREMIUM
3	1	8066095785	MODELO NEGRA 6/12 BTL	0.3	1	1	ABOVE PREMIUM
4	1	1820015983	BUD LIGHT LIME 12/12 CAN	0.5	1	1	ABOVE PREMIUM
5	1	1820020083	MICHELOB ULTRA PURE GOLD 12/12 BTL	0.5	1	1	ABOVE PREMIUM
6	1	1820006991	MICHELOB ULTRA 12/12 CAN	0.5	1	1	ABOVE PREMIUM
7	1	1820005989	MICHELOB ULTRA 6/12 BTL	0.3	1	1	ABOVE PREMIUM
1	1	8992427896	YUENGLING LAGER 12/12 BTL	0.5	1	1	PREMIUM
2	1	1820053218	BUD LIGHT 18/12 CAN	2.0	2	1	PREMIUM
3	1	1820011218	BUD 18/12 CAN	2.0	2	1	PREMIUM
4	1	7199030017	COORS LIGHT 18/12 CAN	2.0	2	1	PREMIUM
5	1	7199000048	COORS LIGHT 12/12 CAN	1.0	2	1	PREMIUM
6	1	2210000170	PABST 12/12 CAN	1.0	2	1	ECONOMY

Segment # 2 : 2\_1 DEPTH: 12 In WIDTH: 192 In DISTANCE FROM TOP OF BASE SHELF TO BOTTOM OF SHELF:49.00 In

POS	# FAC	UPC	NAME	CASES	CAPACITY	UNITS HIGH	Category
1	2	81760601020	CAPTAIN LAWRENCE IPA 6/12 BTL	0.5	2	2	ABOVE PREMIUM
2	2	81760601000	CAPTAIN LAWRENCE FRESHCHESTER 6/12 BTL	0.5	2	2	ABOVE PREMIUM
3	2	81957801006	TWO ROADS ROAD 2 RUIN 6/12 BTL	0.5	2	2	ABOVE PREMIUM
4	2	3061300053	BROOKLYN SEASONAL 6/12 BTL	0.5	2	2	ABOVE PREMIUM
5	2	3061300001	BROOKLYN LAGER 6/12 BTL	0.5	2	2	ABOVE PREMIUM
1	2	60690500830	ITHACA FLOWER POWER 6/12 BTL	0.5	2	2	ABOVE PREMIUM
2	2	87692300050	SAMUEL ADAMS SEASONAL 6/12 BTL (A)	0.5	2	2	ABOVE PREMIUM
3	2	8769210012	SAMUEL ADAMS BOSTON LAGER 6/12 BTL	0.5	2	2	ABOVE PREMIUM
4	2	1820013986	SHOCK TOP BELGIAN WHITE 6/12 BTL	0.5	2	2	ABOVE PREMIUM
1	2	3410051605	LEINIES SEASONAL SHANDY 6/12 BTL	0.5	2	2	ABOVE PREMIUM
2	1	3410000342	REDDS WICKED 12/10 CAN	1.0	2	1	ABOVE PREMIUM
3	1	63598554890	WHITE CLAW VARIETY PACK 12/12 CAN	0.5	1	1	ABOVE PREMIUM
4	2	3354400013	CORONA REFRESCA VARIETY 12/12 CAN	1.0	2	2	ABOVE PREMIUM
5	2	3410051681	CAPE LINE VARIETY PACK 12/12 CAN	1.0	2	2	ABOVE PREMIUM
1	2	8769200424	TRULY VARIETY PACK 12/12 CAN	1.0	2	2	ABOVE PREMIUM
2	2	7031001542	PURA STILL BLACKBERRY 6/12 BTL	0.5	2	2	ABOVE PREMIUM
3	2	8769282102	ANGRY ORCHARD CRISP APPLE 6/12 BTL	0.5	2	2	ABOVE PREMIUM
4	2	8834510151	STRONGBOW GOLD 6/11.2 BTL	0.5	2	2	ABOVE PREMIUM
5	1	1820000426	BUSCH LIGHT 6/16 CAN	0.3	1	1	ECONOMY



CVS # 5359 WARM

Reset Timing 2019 SPRING

Address: 7568 N BROADWAY | City: RED HOOK | State: NY

## REVERSE VIEW (ONLY IF NEEDED)





CVS # 5359 WARM

Reset Timing 2019 SPRING

Address: 7568 N BROADWAY | City: RED HOOK | State: NY

**REVERSE VIEW (ONLY IF NEEDED)**

Segment:  
1 of 4



**Segment # 2 : 2\_4 0.00 In**

POS	UPC	NAME
1	7167007106	SARANAC 12 BEERS 12/ 12 BTL
2	85375900031	SOUTHERN TIER PACK OF PALES 12/ 12 BTL
3	63598512998	MIKES HARD VARIETY PACK 12/ 11.2 BTL
4	75452700161	NEW BELGIUM FAT TIRE 12/ 12 CAN
5	78615000014	STELLA ARTOIS 12/ 11.2 BTL
6	7289000159	HEINEKEN LIGHT 12/ 12 BTL

**Segment # 2 : 2\_3 23.00 In**

POS	UPC	NAME
1	0946808164	SARANAC ADIRONDACK TRAIL MIX 12/ 12 BTL
2	8769210014	SAMUEL ADAMS BOSTON LAGER 12/ 12 BTL
3	8769201103	SAMUEL ADAMS SEASONAL 12/ 12 BTL (A)
4	75452700022	NEW BELGIUM FAT TIRE 6/ 12 BTL
5	73692011132	GOOSE ISLAND IPA 6/ 12 BTL
6	63848900029	DOGFISH HEAD 60 MINUTE IPA 6/ 12 BTL
7	63598554890	WHITE CLAW VARIETY PACK 12/ 12 CAN

**Segment # 2 : 2\_2 36.00 In**

POS	UPC	NAME
1	7199009584	BLUE MOON CINNAMON HORCHATA 6/ 12 BTL
2	7199009511	BLUE MOON BELGIAN WHITE 6/ 12 BTL
3	7199009516	BLUE MOON BELGIAN WHITE 12/ 12 BTL
4	7199009554	BLUE MOON BREWMASTER VARIETY 12/ 12 BTL
5	64286090024	FOUNDERS ALL DAY SESSION IPA 15/ 12 CAN

**Segment # 2 : 2\_1 49.00 In**

POS	UPC	NAME
1	81760601020	CAPTAIN LAWRENCE IPA 6/ 12 BTL
2	81760601000	CAPTAIN LAWRENCE FRESHCHESTER 6/ 12 BTL
3	81957801006	TWO ROADS ROAD 2 RUIN 6/ 12 BTL
4	3061300053	BROOKLYN SEASONAL 6/ 12 BTL
5	3061300001	BROOKLYN LAGER 6/ 12 BTL



CVS # 5359 WARM

Reset Timing 2019 SPRING

Address: 7568 N BROADWAY | City: RED HOOK | State: NY

**REVERSE VIEW (ONLY IF NEEDED)**

Segment:  
2 of 4

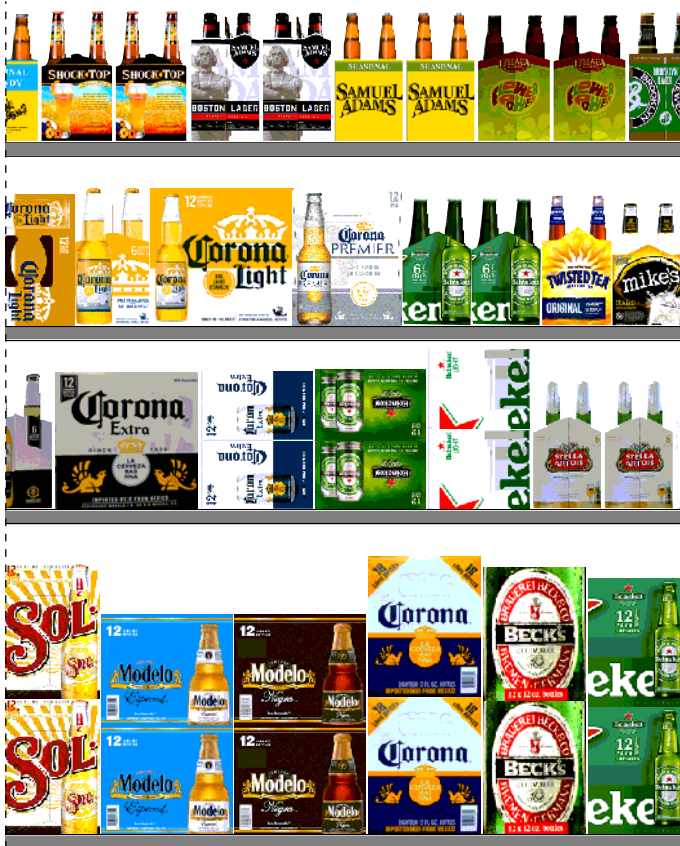

**Segment # 2 : 2\_4 0.00 In**

POS	UPC	NAME
1	7289000016	HEINEKEN 12/ 12 BTL
2	8248812300	BECKS 12/ 12 BTL
3	8066095680	CORONA 18/ 12 BTL
4	8066095787	MODELO NEGRA 12/ 12 BTL
5	8066095757	MODELO ESPECIAL 12/ 12 BTL
6	7231123021	SOL 12/ 12 BTL

**Segment # 2 : 2\_3 23.00 In**

POS	UPC	NAME
1	78615000001	STELLA ARTOIS 6/ 11.2 BTL
2	7289000188	HEINEKEN LIGHT 12/ 12 CAN
3	7289000020	HEINEKEN 12/ 12 CAN
4	8066095695	CORONA 12/ 12 CAN
5	8066095615	CORONA 12/ 12 BTL
6	8066095605	CORONA 6/ 12 BTL

**Segment # 2 : 2\_2 36.00 In**

POS	UPC	NAME
1	63598510062	MIKES HARD LEMONADE 6/ 11.2 BTL
2	8769283102	TWISTED TEA ORIGINAL 6/ 12 BTL
3	7289000011	HEINEKEN 6/ 12 BTL
4	3354495042	CORONA PREMIER 12/ 12 BTL
5	8066095675	CORONA LIGHT 12/ 12 BTL
6	8066095625	CORONA LIGHT 6/ 12 BTL
7	8066095621	CORONA LIGHT 12/ 12 CAN

**Segment # 2 : 2\_1 49.00 In**

POS	UPC	NAME
1	60690500830	ITHACA FLOWER POWER 6/ 12 BTL
2	8769230050	SAMUEL ADAMS SEASONAL 6/ 12 BTL (A)
3	8769210012	SAMUEL ADAMS BOSTON LAGER 6/ 12 BTL
4	1820013986	SHOCK TOP BELGIAN WHITE 6/ 12 BTL



CVS # 5359 WARM

Reset Timing 2019 SPRING

Address: 7568 N BROADWAY | City: RED HOOK | State: NY

**REVERSE VIEW (ONLY IF NEEDED)**

Segment:  
3 of 4

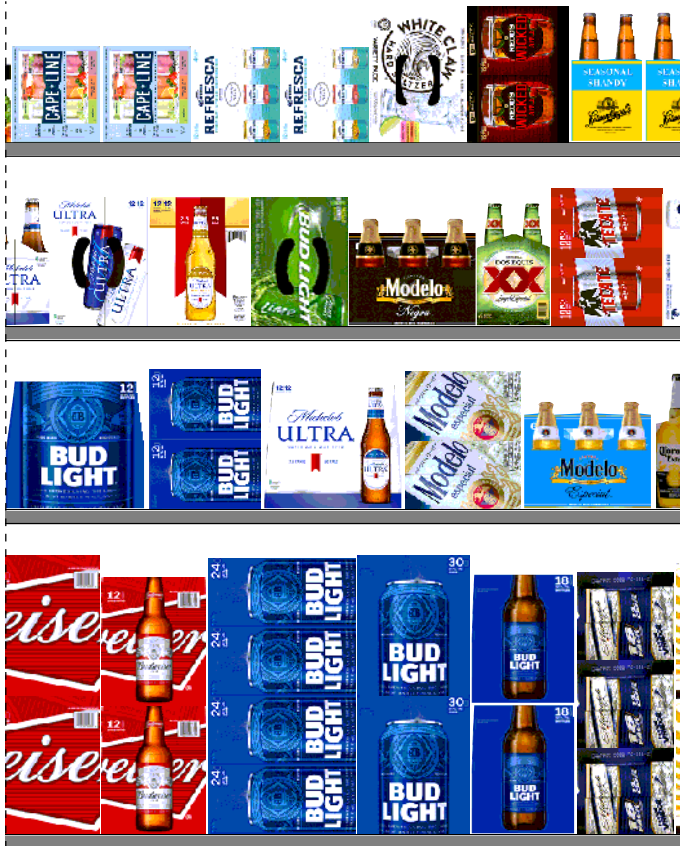

**Segment # 2 : 2\_4 0.00 In**

POS	UPC	NAME
1	1820096721	MICHELOB ULTRA 18/ 12 CAN
2	1820053308	BUD LIGHT 18/ 12 BTL
3	1820053030	BUD LIGHT 30/ 12 CAN
4	1820053168	BUD LIGHT 24/ 12 CAN
5	1820000771	BUD 12/ 12 BTL
6	1820011030	BUD 30/ 12 CAN

**Segment # 2 : 2\_3 23.00 In**

POS	UPC	NAME
1	8066095765	MODELO ESPECIAL 6/ 12 BTL
2	8066095715	MODELO ESPECIAL 12/ 12 CAN
3	1820005990	MICHELOB ULTRA 12/ 12 BTL
4	1820053047	BUD LIGHT 12/ 12 CAN
5	1820000769	BUD LIGHT 12/ 12 BTL

**Segment # 2 : 2\_2 36.00 In**

POS	UPC	NAME
1	8982690033	TECATE 12/ 12 CAN
2	7231163012	DOS EQUIS 6/ 12 BTL
3	8066095785	MODELO NEGRA 6/ 12 BTL
4	1820015983	BUD LIGHT LIME 12/ 12 CAN
5	1820020083	MICHELOB ULTRA PURE GOLD 12/ 12 BTL
6	1820006991	MICHELOB ULTRA 12/ 12 CAN
7	1820005989	MICHELOB ULTRA 6/ 12 BTL

**Segment # 2 : 2\_1 49.00 In**

POS	UPC	NAME
1	3410051605	LEINIES SEASONAL SHANDY 6/ 12 BTL
2	3410000342	REDD'S WICKED 12/ 10 CAN
3	63598554890	WHITE CLAW VARIETY PACK 12/ 12 CAN
4	3354400013	CORONA REFRESCA VARIETY 12/ 12 CAN
5	3410051681	CAPE LINE VARIETY PACK 12/ 12 CAN





CVS # 5359 WARM

Reset Timing 2019 SPRING

Address: 7568 N BROADWAY | City: RED HOOK | State: NY

**REVERSE VIEW (ONLY IF NEEDED)**

Segment:  
4 of 4

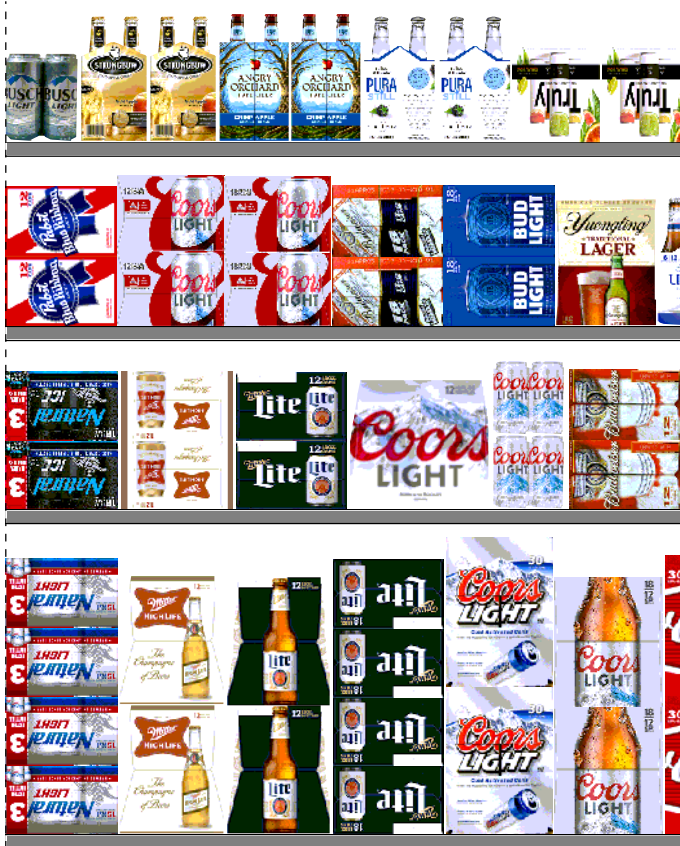

**Segment # 2 : 2\_4 0.00 In**

POS	UPC	NAME
1	7199030078	COORS LIGHT 18/ 12 BTL
2	7199030030	COORS LIGHT 30/ 12 CAN
3	3410057340	LITE 18/ 12 CAN
4	3410057509	LITE 12/ 12 BTL
5	3410001509	HIGH LIFE 12/ 12 BTL
6	1820020077	NATURAL LIGHT 15/ 12 CAN

**Segment # 2 : 2\_3 23.00 In**

POS	UPC	NAME
1	1820011047	BUD 12/ 12 CAN
2	7199000008	COORS LIGHT 6/ 12 CAN
3	7199030069	COORS LIGHT 12/ 12 BTL
4	3410057636	LITE 12/ 12 CAN
5	3410001636	HIGH LIFE 12/ 12 CAN
6	1820028443	NATURAL ICE 15/ 12 CAN

**Segment # 2 : 2\_2 36.00 In**

POS	UPC	NAME
1	8992427896	YUENGLING LAGER 12/ 12 BTL
2	1820053218	BUD LIGHT 18/ 12 CAN
3	1820011218	BUD 18/ 12 CAN
4	7199030017	COORS LIGHT 18/ 12 CAN
5	7199000048	COORS LIGHT 12/ 12 CAN
6	2210000170	PABST 12/ 12 CAN

**Segment # 2 : 2\_1 49.00 In**

POS	UPC	NAME
1	8769200424	TRULY VARIETY PACK 12/ 12 CAN
2	7031001542	PURA STILL BLACKBERRY 6/ 12 BTL
3	8769282102	ANGRY ORCHARD CRISP APPLE 6/ 12 BTL
4	8834510151	STRONGBOW GOLD 6/ 11.2 BTL
5	1820000426	BUSCH LIGHT 6/ 16 CAN



CVS # 5359 WARM

Address: 7568 N BROADWAY | City: RED HOOK | State: NY

Chain/StoreNumer: CVS - EAST 5359

Reset Name: 2019 SPRING

Planogram Name: 5359\_16ft\_OPEN\_WARM

CVS PHARMA... Store # 5359 H: 5 ft W: 16 ft D: 2 ft # of segments: 4

Name: 2\_1 W:192.00 in D:12.00 in Avail Space: 5.56 in Ht Space: 10.00 in

ID	UPC	Barcode	Name	Category	HFacings	Orientation	Units
15961	81760601020	8 17606 01020 9	CAPTAIN LAWRENCE IPA 6/12 ...	ABOVE PREMIUM	2	Side	2
15955	81760601000	8 17606 01000 1	CAPTAIN LAWRENCE FRESHC...	ABOVE PREMIUM	2	Side	2
16140	81957801006	8 19578 01006 5	TWO ROADS ROAD 2 RUIN 6/1...	ABOVE PREMIUM	2	Side	2
2638	3061300053	0 30613 00053 1	BROOKLYN SEASONAL 6/12 BTL	ABOVE PREMIUM	2	Side	2
2616	3061300001	0 30613 00001 2	BROOKLYN LAGER 6/12 BTL	ABOVE PREMIUM	2	Side	2
5177	60690500830	6 06905 00830 3	ITHACA FLOWER POWER 6/12 ...	ABOVE PREMIUM	2	Side	2
21995	8769230050	0 87692 30050 2	SAMUEL ADAMS SEASONAL 6/...	ABOVE PREMIUM	2	Side	2
21956	8769210012	0 87692 10012 6	SAMUEL ADAMS BOSTON LAG...	ABOVE PREMIUM	2	Side	2
1345	1820013986	0 18200 13986 4	SHOCK TOP BELGIAN WHITE 6...	ABOVE PREMIUM	2	Side	2
3492	3410051605	0 34100 51605 5	LEINIES SEASONAL SHANDY 6...	ABOVE PREMIUM	2	Side	2
2951	3410000342	0 34100 00342 5	REDD'S WICKED 12/10 CAN	ABOVE PREMIUM	1	Side 90	2
45151	63598554890	6 35985 54890 4	WHITE CLAW VARIETY PACK 1...	ABOVE PREMIUM	1	Top 90	1
86777	3354400013	0 33544 00013 7	CORONA REFRESCA VARIETY...	ABOVE PREMIUM	2	Side 90	2
86788	3410051681	0 34100 51681 9	CAPE LINE VARIETY PACK 12/1...	ABOVE PREMIUM	2	Side 90	2
43031	8769200424	0 87692 00424 0	TRULY VARIETY PACK 12/12 C...	ABOVE PREMIUM	2	Side 90	2
89181	7031001542	0 70310 01542 1	PURA STILL BLACKBERRY 6/12...	ABOVE PREMIUM	2	Side	2



CVS # 5359 WARM

Address: 7568 N BROADWAY | City: RED HOOK | State: NY

Chain/StoreNumer: CVS - EAST 5359

Reset Name: 2019 SPRING

Planogram Name: 5359\_16ft\_OPEN\_WARM

22090	8769282102		ANGRY ORCHARD CRISP APP...	ABOVE PREMIUM	2	Side	2
22457	8834510151		STRONGBOW GOLD 6/11.2 BTL	ABOVE PREMIUM	2	Side	2
847	1820000426		BUSCH LIGHT 6/16 CAN	ECONOMY	1	Side	1

Name: 2\_2 W:192.00 in D:12.00 in Avail Space: 0.74 in Ht Space: 12.00 in

ID	UPC	Barcode	Name	Category	HFacings	Orientation	Units
10217	7199009584		BLUE MOON CINNAMON HORC...	ABOVE PREMIUM	2	Side	2
10180	7199009511		BLUE MOON BELGIAN WHITE 6...	ABOVE PREMIUM	2	Side	2
10183	7199009516		BLUE MOON BELGIAN WHITE 1...	ABOVE PREMIUM	1	Front	1
10202	7199009554		BLUE MOON BREWMASTER V...	ABOVE PREMIUM	1	Front	1
7044	64286090024		FOUNDERS ALL DAY SESSION...	ABOVE PREMIUM	1	Side 90	2
6413	63598510062		MIKES HARD LEMONADE 6/11....	ABOVE PREMIUM	1	Side	1
22092	8769283102		TWISTED TEA ORIGINAL 6/12 B...	ABOVE PREMIUM	1	Side	1
11298	7289000011		HEINEKEN 6/12 BTL	ABOVE PREMIUM	2	Side	2
44952	3354495042		CORONA PREMIER 12/12 BTL	ABOVE PREMIUM	1	Side	1
15416	8066095675		CORONA LIGHT 12/12 BTL	ABOVE PREMIUM	1	Front	1
15408	8066095625		CORONA LIGHT 6/12 BTL	ABOVE PREMIUM	1	Side	1
15406	8066095621		CORONA LIGHT 12/12 CAN	ABOVE PREMIUM	1	Top 90	1
23789	8982690033		TECATE 12/12 CAN	ABOVE PREMIUM	1	Side 90	2
10813	7231163012		DOS EQUIS 6/12 BTL	ABOVE PREMIUM	1	Side	1



CVS # 5359 WARM

Address: 7568 N BROADWAY | City: RED HOOK | State: NY

Chain/StoreNumer: CVS - EAST 5359

Reset Name: 2019 SPRING

Planogram Name: 5359\_16ft\_OPEN\_WARM

15448	8066095785		MODELO NEGRA 6/12 BTL	ABOVE PREMIUM	1	Front	1
1378	1820015983		BUD LIGHT LIME 12/12 CAN	ABOVE PREMIUM	1	Top 90	1
65828	1820020083		MICHELOB ULTRA PURE GOLD...	ABOVE PREMIUM	1	Side	1
1241	1820006991		MICHELOB ULTRA 12/12 CAN	ABOVE PREMIUM	1	Top 90	1
1227	1820005989		MICHELOB ULTRA 6/12 BTL	ABOVE PREMIUM	1	Side	1
23902	8992427896		YUENGLING LAGER 12/12 BTL	PREMIUM	1	Side	1
1667	1820053218		BUD LIGHT 18/12 CAN	PREMIUM	1	Side 90	2
1307	1820011218		BUD 18/12 CAN	PREMIUM	1	Side 90	2
10329	7199030017		COORS LIGHT 18/12 CAN	PREMIUM	1	Side 90	2
10164	7199000048		COORS LIGHT 12/12 CAN	PREMIUM	1	Side 90	2
2241	2210000170		PABST 12/12 CAN	ECONOMY	1	Side 90	2

Name: 2\_3    W:192.00 in    D:12.00 in    Avail Space: 5.81 in    Ht Space: 12.00 in

ID	UPC	Barcode	Name	Category	HFacings	Orientation	Units
179	0946808164		SARANAC ADIRONDACK TRAIL...	ABOVE PREMIUM	1	Side	1
21957	8769210014		SAMUEL ADAMS BOSTON LAG...	ABOVE PREMIUM	1	Side	1
21940	8769201103		SAMUEL ADAMS SEASONAL 1...	ABOVE PREMIUM	1	Side	1
13009	75452700022		NEW BELGIUM FAT TIRE 6/12 B...	ABOVE PREMIUM	1	Front	2
11951	73692011132		GOOSE ISLAND IPA 6/12 BTL	ABOVE PREMIUM	1	Side	1
6748	63848900029		DOG FISH HEAD 60 MINUTE IPA...	ABOVE PREMIUM	1	Side	1



CVS # 5359 WARM

Address: 7568 N BROADWAY | City: RED HOOK | State: NY

Chain/StoreNumer: CVS - EAST 5359

Reset Name: 2019 SPRING

Planogram Name: 5359\_16ft\_OPEN\_WARM

45151	63598554890	6		4	WHITE CLAW VARIETY PACK 1...	ABOVE PREMIUM	1	Side	1
14089	78615000001	7		4	STELLA ARTOIS 6/11.2 BTL	ABOVE PREMIUM	2	Side	2
11348	7289000188	0		7	HEINEKEN LIGHT 12/12 CAN	ABOVE PREMIUM	1	Side 90	2
11301	7289000020	0		0	HEINEKEN 12/12 CAN	ABOVE PREMIUM	1	Side 90	2
15426	8066095695	0		4	CORONA 12/12 CAN	ABOVE PREMIUM	1	Side 90	2
15403	8066095615	0		2	CORONA 12/12 BTL	ABOVE PREMIUM	1	Front	1
15400	8066095605	0		3	CORONA 6/12 BTL	ABOVE PREMIUM	1	Side	1
15442	8066095765	0		4	MODELO ESPECIAL 6/12 BTL	ABOVE PREMIUM	1	Front	1
15429	8066095715	0		9	MODELO ESPECIAL 12/12 CAN	ABOVE PREMIUM	1	Side 90	2
1228	1820005990	0		2	MICHELOB ULTRA 12/12 BTL	ABOVE PREMIUM	1	Front	1
1659	1820053047	0		0	BUD LIGHT 12/12 CAN	PREMIUM	1	Side 90	2
1056	1820000769	0		9	BUD LIGHT 12/12 BTL	PREMIUM	1	Front	1
1297	1820011047	0		4	BUD 12/12 CAN	PREMIUM	1	Side 90	2
10155	7199000008	0		0	COORS LIGHT 6/12 CAN	PREMIUM	1	Side	2
10348	7199030069	0		2	COORS LIGHT 12/12 BTL	PREMIUM	1	Front	1
3579	3410057636	0		3	LITE 12/12 CAN	PREMIUM	1	Side 90	2
3202	3410001636	0		4	HIGH LIFE 12/12 CAN	ECONOMY	1	Side 90	2
66288	1820028443	0		4	NATURAL ICE 15/12 CAN	ECONOMY	1	Side 90	2



CVS # 5359 WARM

Address: 7568 N BROADWAY | City: RED HOOK | State: NY

Chain/StoreNumer: CVS - EAST 5359

Reset Name: 2019 SPRING

Planogram Name: 5359\_16ft\_OPEN\_WARM

Name: 2\_4 W:192.00 in D:12.00 in Avail Space: 4.15 in Ht Space: 22.00 in

ID	UPC	Barcode	Name	Category	HFacings	Orientation	Units
10031	7167007106	0 71670 07106 5	SARANAC 12 BEERS 12/12 BTL	ABOVE PREMIUM	1	Side	2
19137	85375900031	8 53759 00031 5	SOUTHERN TIER PACK OF PA...	ABOVE PREMIUM	1	Side	2
6433	63598512998	6 35985 12998 1	MIKES HARD VARIETY PACK 1...	ABOVE PREMIUM	1	Side	2
13037	75452700161	7 54527 00161 2	NEW BELGIUM FAT TIRE 12/12 ...	ABOVE PREMIUM	1	Side 90	4
14094	78615000014	7 86150 00014 4	STELLA ARTOIS 12/11.2 BTL	ABOVE PREMIUM	1	Side	2
11342	7289000159	0 72890 00159 7	HEINEKEN LIGHT 12/12 BTL	ABOVE PREMIUM	1	Side	2
11300	7289000016	0 72890 00016 3	HEINEKEN 12/12 BTL	ABOVE PREMIUM	1	Side	2
16691	8248812300	0 82488 12300 6	BECKS 12/12 BTL	ABOVE PREMIUM	1	Side	2
15417	8066095680	0 80660 95680 0	CORONA 18/12 BTL	ABOVE PREMIUM	1	Side	2
15449	8066095787	0 80660 95787 6	MODELO NEGRA 12/12 BTL	ABOVE PREMIUM	1	Side	2
15436	8066095757	0 80660 95757 9	MODELO ESPECIAL 12/12 BTL	ABOVE PREMIUM	1	Side	2
10790	7231123021	0 72311 23021 6	SOL 12/12 BTL	ABOVE PREMIUM	1	Side	2
1850	1820096721	0 18200 96721 4	MICHELOB ULTRA 18/12 CAN	ABOVE PREMIUM	1	Side 90	3
1670	1820053308	0 18200 53308 2	BUD LIGHT 18/12 BTL	PREMIUM	1	Side	2
1656	1820053030	0 18200 53030 2	BUD LIGHT 30/12 CAN	PREMIUM	1	Side	2
1664	1820053168	0 18200 53168 2	BUD LIGHT 24/12 CAN	PREMIUM	1	Side 90	4
1058	1820000771	0 18200 00771 2	BUD 12/12 BTL	PREMIUM	1	Side	2



CVS # 5359 WARM

Address: 7568 N BROADWAY | City: RED HOOK | State: NY

Chain/StoreNumer: CVS - EAST 5359

Reset Name: 2019 SPRING

Planogram Name: 5359\_16ft\_OPEN\_WARM

1292	1820011030		BUD 30/12 CAN	PREMIUM	1	Side	2
10352	7199030078		COORS LIGHT 18/12 BTL	PREMIUM	1	Side	2
10336	7199030030		COORS LIGHT 30/12 CAN	PREMIUM	1	Side	2
3552	3410057340		LITE 18/12 CAN	PREMIUM	1	Side 90	4
3565	3410057509		LITE 12/12 BTL	PREMIUM	1	Side	2
3198	3410001509		HIGH LIFE 12/12 BTL	ECONOMY	1	Side	2
61975	1820020077		NATURAL LIGHT 15/12 CAN	ECONOMY	1	Side 90	4