





CVS # 776 COLD

Address: 850 BRONX RIVER RD | City: BRONXVILLE | State: NY

Chain/StoreNumer: CVS - EAST 776

Reset Name: 2019 SPRING

Planogram Name: 776_2_DOOR_COLD

Segment # 1	: 1_4	DEPTH: 22 In	WIDTH: 31 In	DISTANCE FROM TOP OF BASE SHELF TO BOTTOM OF SHELF:0.00 In			
POS #	FAC	UPC	NAME	CASES	CAPACITY	UNITS HIGH	Category
1	1	7289000016	HEINEKEN 12/12 BTL	2.5	5	1	ABOVE PREMIUM
2	1	8066095675	CORONA LIGHT 12/12 BTL	2.5	5	1	ABOVE PREMIUM
3	1	8066095615	CORONA 12/12 BTL	2.5	5	1	ABOVE PREMIUM

Segment # 1	: 1_3	DEPTH: 22 In	WIDTH: 31 In	DISTANCE FROM TOP OF BASE SHELF TO BOTTOM OF SHELF:19.00 In			
POS #	FAC	UPC	NAME	CASES	CAPACITY	UNITS HIGH	Category
1	1	7289000159	HEINEKEN LIGHT 12/12 BTL	1.0	2	1	ABOVE PREMIUM
2	1	78615000014	STELLA ARTOIS 12/11.2 BTL	1.0	2	1	ABOVE PREMIUM
3	1	8248812300	BECKS 12/12 BTL	1.0	2	1	ABOVE PREMIUM
4	1	3354495042	CORONA PREMIER 12/12 BTL	1.0	2	1	ABOVE PREMIUM

Segment # 1	: 1_2	DEPTH: 22 In	WIDTH: 31 In	DISTANCE FROM TOP OF BASE SHELF TO BOTTOM OF SHELF:30.00 In			
POS #	FAC	UPC	NAME	CASES	CAPACITY	UNITS HIGH	Category
1	1	8066095765	MODELO ESPECIAL 6/12 BTL	0.5	2	1	ABOVE PREMIUM
2	1	8066095757	MODELO ESPECIAL 12/12 BTL	0.5	1	1	ABOVE PREMIUM
3	1	8066095715	MODELO ESPECIAL 12/12 CAN	2.0	4	1	ABOVE PREMIUM
4	1	3354400013	CORONA REFRESCA VARIETY 12/12 CAN	1.5	3	1	ABOVE PREMIUM

Segment # 1	: 1_1	DEPTH: 22 In	WIDTH: 31 In	DISTANCE FROM TOP OF BASE SHELF TO BOTTOM OF SHELF:41.00 In			
POS #	FAC	UPC	NAME	CASES	CAPACITY	UNITS HIGH	Category
1	1	7289000011	HEINEKEN 6/12 BTL	0.8	3	1	ABOVE PREMIUM
2	1	78615000001	STELLA ARTOIS 6/11.2 BTL	0.8	3	1	ABOVE PREMIUM
3	1	8382012393	GUINNESS EXTRA STOUT 6/12 BTL	0.8	3	1	ABOVE PREMIUM
4	1	7231163012	DOS EQUIS 6/12 BTL	0.5	2	1	ABOVE PREMIUM
5	1	8066095625	CORONA LIGHT 6/12 BTL	0.5	2	1	ABOVE PREMIUM
6	1	8066095605	CORONA 6/12 BTL	0.5	2	1	ABOVE PREMIUM

Segment # 1	: 1_1 - 1	DEPTH: 22 In	WIDTH: 31 In	DISTANCE FROM TOP OF BASE SHELF TO BOTTOM OF SHELF:52.00 In			
POS #	FAC	UPC	NAME	CASES	CAPACITY	UNITS HIGH	Category
1	1	75452700022	NEW BELGIUM FAT TIRE 6/12 BTL	0.5	2	1	ABOVE PREMIUM
2	1	7199009511	BLUE MOON BELGIAN WHITE 6/12 BTL	0.5	2	1	ABOVE PREMIUM
3	1	60690500830	ITHACA FLOWER POWER 6/12 BTL	0.5	2	1	ABOVE PREMIUM
4	1	81760601000	CAPTAIN LAWRENCE FRESHCHESTER 6/12 BTL	0.5	2	1	ABOVE PREMIUM
5	1	81760601020	CAPTAIN LAWRENCE IPA 6/12 BTL	0.5	2	1	ABOVE PREMIUM
6	1	8066095695	CORONA 12/12 CAN	1.0	2	1	ABOVE PREMIUM

Segment # 2	: 2_4	DEPTH: 22 In	WIDTH: 31 In	DISTANCE FROM TOP OF BASE SHELF TO BOTTOM OF SHELF:0.00 In			
POS #	FAC	UPC	NAME	CASES	CAPACITY	UNITS HIGH	Category
1	1	1820053218	BUD LIGHT 18/12 CAN	2.0	2	1	PREMIUM
2	1	1820011218	BUD 18/12 CAN	2.0	2	1	PREMIUM
3	1	7199030017	COORS LIGHT 18/12 CAN	3.0	3	1	PREMIUM
4	1	7199000048	COORS LIGHT 12/12 CAN	3.0	6	1	PREMIUM
5	1	3410057340	LITE 18/12 CAN	2.0	2	1	PREMIUM



CVS # 776 COLD

Address: 850 BRONX RIVER RD | City: BRONXVILLE | State: NY

Chain/StoreNumer: CVS - EAST 776

Reset Name: 2019 SPRING

Planogram Name: 776_2_DOOR_COLD

Segment # 2 : 2_3 DEPTH: 22 In WIDTH: 31 In DISTANCE FROM TOP OF BASE SHELF TO BOTTOM OF SHELF:19.00 In

POS	# FAC	UPC	NAME	CASES	CAPACITY	UNITS HIGH	Category
1	1	1820053047	BUD LIGHT 12/12 CAN	1.0	2	1	PREMIUM
2	1	1820011047	BUD 12/12 CAN	1.0	2	1	PREMIUM
3	1	7199030069	COORS LIGHT 12/12 BTL	1.0	2	1	PREMIUM
4	1	3410001509	HIGH LIFE 12/12 BTL	1.0	2	1	ECONOMY
5	1	3410057636	LITE 12/12 CAN	1.0	2	1	PREMIUM

Segment # 2 : 2_2 DEPTH: 22 In WIDTH: 31 In DISTANCE FROM TOP OF BASE SHELF TO BOTTOM OF SHELF:31.50 In

POS	# FAC	UPC	NAME	CASES	CAPACITY	UNITS HIGH	Category
1	1	63598554890	WHITE CLAW VARIETY PACK 12/12 CAN	1.5	3	1	ABOVE PREMIUM
2	1	7231123021	SOL 12/12 BTL	1.0	2	1	ABOVE PREMIUM
3	1	1820005990	MICHELOB ULTRA 12/12 BTL	1.0	2	1	ABOVE PREMIUM
4	1	1820020077	NATURAL LIGHT 15/12 CAN	0.5	1	1	ECONOMY
5	1	1820028443	NATURAL ICE 15/12 CAN	0.5	1	1	ECONOMY

Segment # 2 : 2_1 DEPTH: 22 In WIDTH: 31 In DISTANCE FROM TOP OF BASE SHELF TO BOTTOM OF SHELF:43.00 In

POS	# FAC	UPC	NAME	CASES	CAPACITY	UNITS HIGH	Category
1	1	3410000355	LITE 1/24 CAN	0.6	7	1	PREMIUM
2	2	7199030065	COORS LIGHT 1/24 CAN	1.2	14	2	PREMIUM
3	1	7199030120	COORS LIGHT 3/24 CAN	0.5	2	1	PREMIUM
4	1	7199010071	COORS BANQUET 1/24 CAN	0.6	7	1	PREMIUM
5	1	3410000005	HIGH LIFE 1/24 CAN	0.6	7	1	ECONOMY
6	2	3410000820	MILWAUKEES BEST ICE 1/24 CAN	1.2	14	2	ECONOMY
7	1	7199047712	KEYSTONE ICE 1/24 CAN	0.6	7	1	ECONOMY
8	1	1820025008	NATURAL ICE 1/25 CAN	0.6	7	1	ECONOMY

Segment # 2 : 2_1 - 1 DEPTH: 22 In WIDTH: 31 In DISTANCE FROM TOP OF BASE SHELF TO BOTTOM OF SHELF:52.00 In

POS	# FAC	UPC	NAME	CASES	CAPACITY	UNITS HIGH	Category
1	1	7089701331	FOSTERS 1/25.4 CAN	0.5	6	1	ABOVE PREMIUM
2	1	7089718331	FOSTERS PREMIUM 1/25.4 CAN	0.5	6	1	ABOVE PREMIUM
3	1	7289000119	HEINEKEN 1/24 CAN	0.6	7	1	ABOVE PREMIUM
4	1	8066095721	MODELO ESPECIAL 1/24 CAN	0.6	7	1	ABOVE PREMIUM
5	1	8066095643	CORONA 1/24 CAN	0.6	7	1	ABOVE PREMIUM
6	1	61300874829	ARNOLD PALMER SPIKED HALF AND HALF 1/24 CAN	0.6	7	1	ABOVE PREMIUM
7	1	1820025505	BUD LIGHT LIME STRAW-BER-RITA 1/25 CAN	0.5	7	1	ABOVE PREMIUM
8	1	1820025014	BUD LIGHT LIME LIME-A-RITA 1/25 CAN	0.5	7	1	ABOVE PREMIUM
9	1	1820025001	BUD LIGHT 1/25 CAN	0.5	7	1	PREMIUM
10	1	1820025000	BUD 1/25 CAN	0.5	7	1	PREMIUM



CVS # 776 COLD

Reset Timing 2019 SPRING

Address: 850 BRONX RIVER RD | City: BRONXVILLE | State: NY

REVERSE VIEW (ONLY IF NEEDED)

Segment:
1 of 2



Segment # 1 : 1_4 0.00 In

POS	UPC	NAME
1	7289000016	HEINEKEN 12/ 12 BTL
2	8066095675	CORONA LIGHT 12/ 12 BTL
3	8066095615	CORONA 12/ 12 BTL

Segment # 1 : 1_3 19.00 In

POS	UPC	NAME
1	7289000159	HEINEKEN LIGHT 12/ 12 BTL
2	78615000014	STELLA ARTOIS 12/ 11.2 BTL
3	8248812300	BECKS 12/ 12 BTL
4	3354495042	CORONA PREMIER 12/ 12 BTL

Segment # 1 : 1_2 30.00 In

POS	UPC	NAME
1	8066095765	MODELO ESPECIAL 6/ 12 BTL
2	8066095757	MODELO ESPECIAL 12/ 12 BTL
3	8066095715	MODELO ESPECIAL 12/ 12 CAN
4	3354400013	CORONA REFRESCA VARIETY 12/ 12 CAN

Segment # 1 : 1_1 41.00 In

POS	UPC	NAME
1	7289000011	HEINEKEN 6/ 12 BTL
2	78615000001	STELLA ARTOIS 6/ 11.2 BTL
3	8382012393	GUINNESS EXTRA STOUT 6/ 12 BTL
4	7231163012	DOS EQUIS 6/ 12 BTL
5	8066095625	CORONA LIGHT 6/ 12 BTL
6	8066095605	CORONA 6/ 12 BTL

Segment # 1 : 1_1 - 1 52.00 In

POS	UPC	NAME
1	75452700022	NEW BELGIUM FAT TIRE 6/ 12 BTL
2	7199009511	BLUE MOON BELGIAN WHITE 6/ 12 BTL
3	60690500830	ITHACA FLOWER POWER 6/ 12 BTL
4	81760601000	CAPTAIN LAWRENCE FRESHCHESTER 6/ 12 BTL
5	81760601020	CAPTAIN LAWRENCE IPA 6/ 12 BTL
6	8066095695	CORONA 12/ 12 CAN



CVS # 776 COLD

Reset Timing 2019 SPRING

Address: 850 BRONX RIVER RD | City: BRONXVILLE | State: NY

REVERSE VIEW (ONLY IF NEEDED)

Segment:
2 of 2

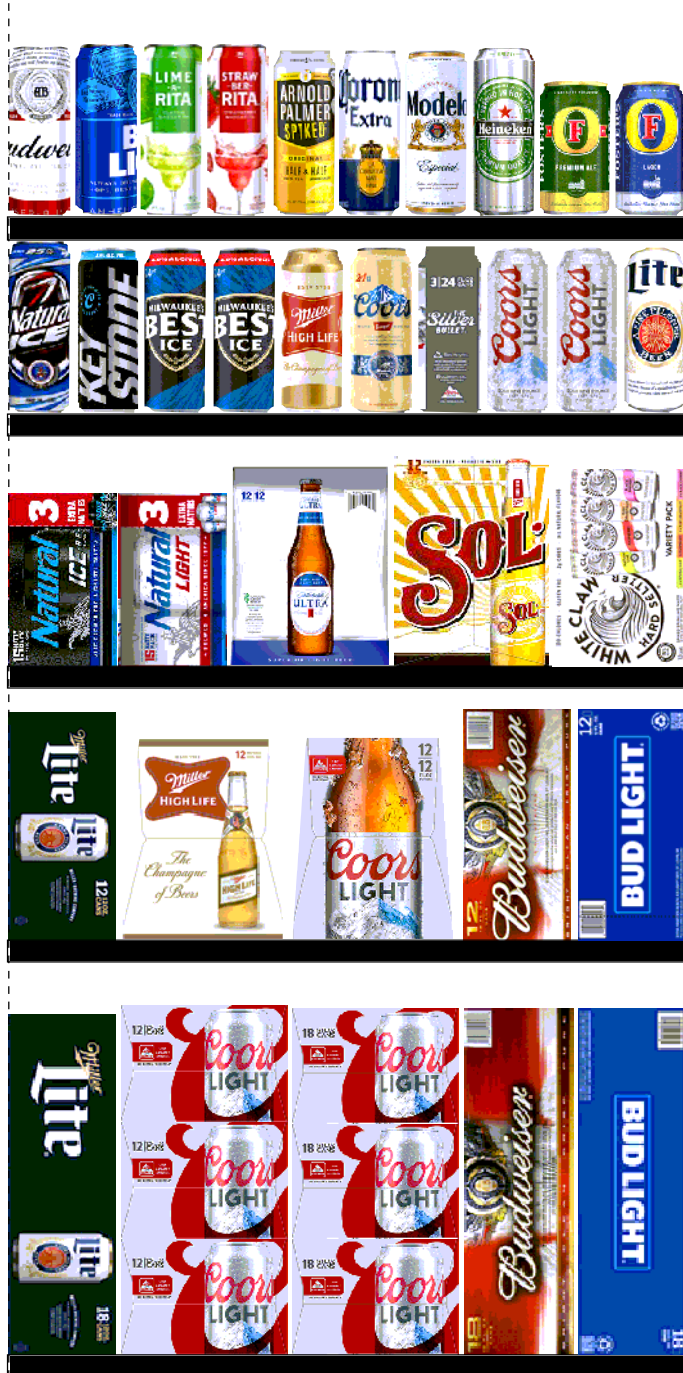

Segment # 2 : 2_4 0.00 In

POS	UPC	NAME
1	1820053218	BUD LIGHT 18/ 12 CAN
2	1820011218	BUD 18/ 12 CAN
3	7199030017	COORS LIGHT 18/ 12 CAN
4	7199000048	COORS LIGHT 12/ 12 CAN
5	3410057340	LITE 18/ 12 CAN

Segment # 2 : 2_3 19.00 In

POS	UPC	NAME
1	1820053047	BUD LIGHT 12/ 12 CAN
2	1820011047	BUD 12/ 12 CAN
3	7199030069	COORS LIGHT 12/ 12 BTL
4	3410001509	HIGH LIFE 12/ 12 BTL
5	3410057636	LITE 12/ 12 CAN

Segment # 2 : 2_2 31.50 In

POS	UPC	NAME
1	63598554890	WHITE CLAW VARIETY PACK 12/ 12 CAN
2	7231123021	SOL 12/ 12 BTL
3	1820005990	MICHELOB ULTRA 12/ 12 BTL
4	1820020077	NATURAL LIGHT 15/ 12 CAN
5	1820028443	NATURAL ICE 15/ 12 CAN

Segment # 2 : 2_1 43.00 In

POS	UPC	NAME
1	3410000355	LITE 1/ 24 CAN
2	7199030065	COORS LIGHT 1/ 24 CAN
3	7199030120	COORS LIGHT 3/ 24 CAN
4	7199010071	COORS BANQUET 1/ 24 CAN
5	3410000005	HIGH LIFE 1/ 24 CAN
6	3410000820	MILWAUKEES BEST ICE 1/ 24 CAN
7	7199047712	KEYSTONE ICE 1/ 24 CAN
8	1820025008	NATURAL ICE 1/ 25 CAN

Segment # 2 : 2_1 - 1 52.00 In

POS	UPC	NAME
1	7089701331	FOSTERS 1/ 25.4 CAN
2	7089718331	FOSTERS PREMIUM 1/ 25.4 CAN
3	7289000119	HEINEKEN 1/ 24 CAN
4	8066095721	MODELO ESPECIAL 1/ 24 CAN
5	8066095643	CORONA 1/ 24 CAN
6	61300874829	ARNOLD PALMER SPIKED HALF AND HALF 1/ 24 CAN
7	1820025505	BUD LIGHT LIME STRAW-BER-RITA 1/ 25 CAN
8	1820025014	BUD LIGHT LIME-A-RITA 1/ 25 CAN
9	1820025001	BUD LIGHT 1/ 25 CAN
10	1820025000	BUD 1/ 25 CAN



CVS # 776 COLD

Address: 850 BRONX RIVER RD | City: BRONXVILLE | State: NY

Chain/StoreNumer: CVS - EAST 776

Reset Name: 2019 SPRING

Planogram Name: 776_2_DOOR_COLD

CVS PHARMA... Store # 776 H: 5 ft 3.00 in W: 5 ft 2.00 in D: 1 ft 10.00 in # of segments: 2

Name: 1_1 - 1 W:31.00 in D:22.00 in Avail Space: 0.79 in Ht Space: 10.00 in

ID	UPC	Barcode	Name	Category	HFacings	Orientation	Units
13009	75452700022	7 54527 00022 6	NEW BELGIUM FAT TIRE 6/12 B...	ABOVE PREMIUM	1	Side	2
10180	7199009511	0 71990 09511 6	BLUE MOON BELGIAN WHITE 6...	ABOVE PREMIUM	1	Side	2
5177	60690500830	6 06905 00830 3	ITHACA FLOWER POWER 6/12 ...	ABOVE PREMIUM	1	Side	2
15955	81760601000	8 17606 01000 1	CAPTAIN LAWRENCE FRESHC...	ABOVE PREMIUM	1	Side	2
15961	81760601020	8 17606 01020 9	CAPTAIN LAWRENCE IPA 6/12 ...	ABOVE PREMIUM	1	Side	2
15426	8066095695	0 80660 95695 4	CORONA 12/12 CAN	ABOVE PREMIUM	1	Side	2

Name: 1_1 W:31.00 in D:22.00 in Avail Space: 0.73 in Ht Space: 10.00 in

ID	UPC	Barcode	Name	Category	HFacings	Orientation	Units
11298	7289000011	0 72890 00011 8	HEINEKEN 6/12 BTL	ABOVE PREMIUM	1	Side	3
14089	78615000001	7 86150 00001 4	STELLA ARTOIS 6/11.2 BTL	ABOVE PREMIUM	1	Side	3
17305	8382012393	0 83820 12393 7	GUINNESS EXTRA STOUT 6/12...	ABOVE PREMIUM	1	Side	3
10813	7231163012	0 72311 63012 2	DOS EQUIS 6/12 BTL	ABOVE PREMIUM	1	Side	2
15408	8066095625	0 80660 95625 1	CORONA LIGHT 6/12 BTL	ABOVE PREMIUM	1	Side	2
15400	8066095605	0 80660 95605 3	CORONA 6/12 BTL	ABOVE PREMIUM	1	Side	2

Name: 1_2 W:31.00 in D:22.00 in Avail Space: 1.34 in Ht Space: 10.00 in

ID	UPC	Barcode	Name	Category	HFacings	Orientation	Units
15442	8066095765	0 80660 95765 4	MODELO ESPECIAL 6/12 BTL	ABOVE PREMIUM	1	Side	2
15436	8066095757	0 80660 95757 9	MODELO ESPECIAL 12/12 BTL	ABOVE PREMIUM	1	Side	1



CVS # 776 COLD

Address: 850 BRONX RIVER RD | City: BRONXVILLE | State: NY

Chain/StoreNumer: CVS - EAST 776

Reset Name: 2019 SPRING

Planogram Name: 776_2_DOOR_COLD

15429	8066095715		MODELO ESPECIAL 12/12 CAN	ABOVE PREMIUM	1	Side 90	4
86777	3354400013		CORONA REFRESCA VARIETY...	ABOVE PREMIUM	1	Front 90	3

Name: 1_3 W:31.00 in D:22.00 in Avail Space: 1.16 in Ht Space: 10.00 in

ID	UPC	Barcode	Name	Category	HFacings	Orientation	Units
11342	7289000159		HEINEKEN LIGHT 12/12 BTL	ABOVE PREMIUM	1	Side	2
14094	78615000014		STELLA ARTOIS 12/11.2 BTL	ABOVE PREMIUM	1	Side	2
16691	8248812300		BECKS 12/12 BTL	ABOVE PREMIUM	1	Side	2
44952	3354495042		CORONA PREMIER 12/12 BTL	ABOVE PREMIUM	1	Side	2

Name: 1_4 W:31.00 in D:22.00 in Avail Space: 1.27 in Ht Space: 18.00 in

ID	UPC	Barcode	Name	Category	HFacings	Orientation	Units
11300	7289000016		HEINEKEN 12/12 BTL	ABOVE PREMIUM	1	Front	5
15416	8066095675		CORONA LIGHT 12/12 BTL	ABOVE PREMIUM	1	Front	5
15403	8066095615		CORONA 12/12 BTL	ABOVE PREMIUM	1	Front	5

Name: 2_1 - 1 W:31.00 in D:22.00 in Avail Space: 1.36 in Ht Space: 10.00 in

ID	UPC	Barcode	Name	Category	HFacings	Orientation	Units
9452	7089701331		FOSTERS 1/25.4 CAN	ABOVE PREMIUM	1	Front	6
9488	7089718331		FOSTERS PREMIUM 1/25.4 CAN	ABOVE PREMIUM	1	Front	6
11327	7289000119		HEINEKEN 1/24 CAN	ABOVE PREMIUM	1	Front	7
15431	8066095721		MODELO ESPECIAL 1/24 CAN	ABOVE PREMIUM	1	Front	7
15415	8066095643		CORONA 1/24 CAN	ABOVE PREMIUM	1	Front	7
66064	61300874829		ARNOLD PALMER SPIKED HAL...	ABOVE PREMIUM	1	Side	7



CVS # 776 COLD

Address: 850 BRONX RIVER RD | City: BRONXVILLE | State: NY

Chain/StoreNumer: CVS - EAST 776

Reset Name: 2019 SPRING

Planogram Name: 776_2_DOOR_COLD

1546	1820025505		BUD LIGHT LIME STRAW-BER...	ABOVE PREMIUM	1	Front	7
1534	1820025014		BUD LIGHT LIME LIME-A-RITA 1...	ABOVE PREMIUM	1	Front	7
1521	1820025001		BUD LIGHT 1/25 CAN	PREMIUM	1	Front	7
1520	1820025000		BUD 1/25 CAN	PREMIUM	1	Front	7

Name: 2_1 W:31.00 in D:22.00 in Avail Space: 2.35 in Ht Space: 8.00 in

ID	UPC	Barcode	Name	Category	HFacings	Orientation	Units
2968	3410000355		LITE 1/24 CAN	PREMIUM	1	Front	7
10346	7199030065		COORS LIGHT 1/24 CAN	PREMIUM	2	Front	14
10372	7199030120		COORS LIGHT 3/24 CAN	PREMIUM	1	Side	2
10243	7199010071		COORS BANQUET 1/24 CAN	PREMIUM	1	Front	7
2761	3410000005		HIGH LIFE 1/24 CAN	ECONOMY	1	Front	7
3128	3410000820		MILWAUKEES BEST ICE 1/24 C...	ECONOMY	2	Side	14
10412	7199047712		KEYSTONE ICE 1/24 CAN	ECONOMY	1	Front	7
1528	1820025008		NATURAL ICE 1/25 CAN	ECONOMY	1	Front	7

Name: 2_2 W:31.00 in D:22.00 in Avail Space: 0.66 in Ht Space: 10.50 in

ID	UPC	Barcode	Name	Category	HFacings	Orientation	Units
45151	63598554890		WHITE CLAW VARIETY PACK 1...	ABOVE PREMIUM	1	Front 90	3
10790	7231123021		SOL 12/12 BTL	ABOVE PREMIUM	1	Side	2
1228	1820005990		MICHELOB ULTRA 12/12 BTL	ABOVE PREMIUM	1	Side	2
61975	1820020077		NATURAL LIGHT 15/12 CAN	ECONOMY	1	Side	1



CVS # 776 COLD

Address: 850 BRONX RIVER RD | City: BRONXVILLE | State: NY

Chain/StoreNumer: CVS - EAST 776

Reset Name: 2019 SPRING

Planogram Name: 776_2_DOOR_COLD

66288	1820028443	0 18200 28443 4	NATURAL ICE 15/12 CAN	ECONOMY	1	Side	1
-------	------------	-----------------	-----------------------	---------	---	------	---

Name: 2_3 W:31.00 in D:22.00 in Avail Space: 1.46 in Ht Space: 11.50 in

ID	UPC	Barcode	Name	Category	HFacings	Orientation	Units
1659	1820053047	0 18200 53047 0	BUD LIGHT 12/12 CAN	PREMIUM	1	Top 90	2
1297	1820011047	0 18200 11047 4	BUD 12/12 CAN	PREMIUM	1	Top 90	2
10348	7199030069	0 71990 30069 2	COORS LIGHT 12/12 BTL	PREMIUM	1	Side	2
3198	3410001509	0 34100 01509 1	HIGH LIFE 12/12 BTL	ECONOMY	1	Side	2
3579	3410057636	0 34100 57636 3	LITE 12/12 CAN	PREMIUM	1	Top 90	2

Name: 2_4 W:31.00 in D:22.00 in Avail Space: 1.10 in Ht Space: 18.00 in

ID	UPC	Barcode	Name	Category	HFacings	Orientation	Units
1667	1820053218	0 18200 53218 4	BUD LIGHT 18/12 CAN	PREMIUM	1	Top 90	2
1307	1820011218	0 18200 11218 8	BUD 18/12 CAN	PREMIUM	1	Top 90	2
10329	7199030017	0 71990 30017 3	COORS LIGHT 18/12 CAN	PREMIUM	1	Side 90	3
10164	7199000048	0 71990 00048 6	COORS LIGHT 12/12 CAN	PREMIUM	1	Side 90	6
3552	3410057340	0 34100 57340 9	LITE 18/12 CAN	PREMIUM	1	Top 90	2