





CVS # 697 COLD

Address: 1100 E BOSTON POST RD | City: MAMARONECK | State: NY

Chain/StoreNumer: CVS - EAST 697

Reset Name: 2019 SPRING

Planogram Name: 697_3_DOOR_COLD

Segment # 1		: 2_4		DEPTH: 22 in	WIDTH: 23 in	DISTANCE FROM TOP OF BASE SHELF TO BOTTOM OF SHELF:0.00 in		
POS #	FAC	UPC	NAME	CASES	CAPACITY	UNITS HIGH	Category	
1	1	7289000016	HEINEKEN 12/12 BTL	2.0	4	1	ABOVE PREMIUM	
2	1	8066095615	CORONA 12/12 BTL	2.0	4	1	ABOVE PREMIUM	
3	1	8066095675	CORONA LIGHT 12/12 BTL	2.0	4	1	ABOVE PREMIUM	

Segment # 1		: 2_3		DEPTH: 22 in	WIDTH: 23 in	DISTANCE FROM TOP OF BASE SHELF TO BOTTOM OF SHELF:21.00 in		
POS #	FAC	UPC	NAME	CASES	CAPACITY	UNITS HIGH	Category	
1	1	78615000014	STELLA ARTOIS 12/11.2 BTL	1.0	2	1	ABOVE PREMIUM	
2	1	7289000159	HEINEKEN LIGHT 12/12 BTL	1.0	2	1	ABOVE PREMIUM	
3	1	3354495042	CORONA PREMIER 12/12 BTL	1.0	2	1	ABOVE PREMIUM	

Segment # 1		: 2_2		DEPTH: 22 in	WIDTH: 23 in	DISTANCE FROM TOP OF BASE SHELF TO BOTTOM OF SHELF:32.00 in		
POS #	FAC	UPC	NAME	CASES	CAPACITY	UNITS HIGH	Category	
1	1	7199009516	BLUE MOON BELGIAN WHITE 12/12 BTL	1.0	2	1	ABOVE PREMIUM	
2	1	8066095695	CORONA 12/12 CAN	1.0	2	1	ABOVE PREMIUM	
3	1	8066095757	MODELO ESPECIAL 12/12 BTL	1.0	2	1	ABOVE PREMIUM	

Segment # 1		: 2_1		DEPTH: 22 in	WIDTH: 23 in	DISTANCE FROM TOP OF BASE SHELF TO BOTTOM OF SHELF:42.00 in		
POS #	FAC	UPC	NAME	CASES	CAPACITY	UNITS HIGH	Category	
1	1	7199009511	BLUE MOON BELGIAN WHITE 6/12 BTL	0.5	2	1	ABOVE PREMIUM	
2	1	75452700022	NEW BELGIUM FAT TIRE 6/12 BTL	0.5	2	1	ABOVE PREMIUM	
3	1	81760601020	CAPTAIN LAWRENCE IPA 6/12 BTL	0.5	2	1	ABOVE PREMIUM	
4	1	8248812300	BECKS 12/12 BTL	1.0	2	1	ABOVE PREMIUM	

Segment # 2		: 2_4 - 1		DEPTH: 22 in	WIDTH: 23 in	DISTANCE FROM TOP OF BASE SHELF TO BOTTOM OF SHELF:0.00 in		
POS #	FAC	UPC	NAME	CASES	CAPACITY	UNITS HIGH	Category	
1	1	1820053218	BUD LIGHT 18/12 CAN	3.0	3	1	PREMIUM	
2	1	1820011218	BUD 18/12 CAN	3.0	3	1	PREMIUM	
3	2	7199030017	COORS LIGHT 18/12 CAN	6.0	6	2	PREMIUM	

Segment # 2		: 2_3 - 1		DEPTH: 22 in	WIDTH: 23 in	DISTANCE FROM TOP OF BASE SHELF TO BOTTOM OF SHELF:18.00 in		
POS #	FAC	UPC	NAME	CASES	CAPACITY	UNITS HIGH	Category	
1	1	8066095715	MODELO ESPECIAL 12/12 CAN	1.0	2	1	ABOVE PREMIUM	
2	1	1820000769	BUD LIGHT 12/12 BTL	1.0	2	1	PREMIUM	
3	1	1820053047	BUD LIGHT 12/12 CAN	1.0	2	1	PREMIUM	
4	1	1820011047	BUD 12/12 CAN	1.0	2	1	PREMIUM	

Segment # 2		: 2_2 - 1		DEPTH: 22 in	WIDTH: 23 in	DISTANCE FROM TOP OF BASE SHELF TO BOTTOM OF SHELF:31.00 in		
POS #	FAC	UPC	NAME	CASES	CAPACITY	UNITS HIGH	Category	
1	1	7231123021	SOL 12/12 BTL	1.0	2	1	ABOVE PREMIUM	
2	1	1820005990	MICHELOB ULTRA 12/12 BTL	1.0	2	1	ABOVE PREMIUM	
3	1	1820000771	BUD 12/12 BTL	1.0	2	1	PREMIUM	



CVS # 697 COLD

Address: 1100 E BOSTON POST RD | City: MAMARONECK | State: NY

Chain/StoreNumer: CVS - EAST 697

Reset Name: 2019 SPRING

Planogram Name: 697_3_DOOR_COLD

Segment # 2 : 2_1 - 1 DEPTH: 22 In WIDTH: 23 In DISTANCE FROM TOP OF BASE SHELF TO BOTTOM OF SHELF:43.00 In

POS	# FAC	UPC	NAME	CASES	CAPACITY	UNITS HIGH	Category
1	1	7861500001	STELLA ARTOIS 6/11.2 BTL	0.8	3	1	ABOVE PREMIUM
2	1	7289000011	HEINEKEN 6/12 BTL	0.8	3	1	ABOVE PREMIUM
3	1	8066095605	CORONA 6/12 BTL	0.5	2	1	ABOVE PREMIUM
4	1	8066095765	MODELO ESPECIAL 6/12 BTL	0.5	2	1	ABOVE PREMIUM

Segment # 3 : 3_4 DEPTH: 22 In WIDTH: 23 In DISTANCE FROM TOP OF BASE SHELF TO BOTTOM OF SHELF:0.00 In

POS	# FAC	UPC	NAME	CASES	CAPACITY	UNITS HIGH	Category
1	1	7199000048	COORS LIGHT 12/12 CAN	2.0	4	1	PREMIUM
2	1	3410057340	LITE 18/12 CAN	3.0	3	1	PREMIUM
3	1	1820020077	NATURAL LIGHT 15/12 CAN	1.0	2	1	ECONOMY
4	1	1820028443	NATURAL ICE 15/12 CAN	1.0	2	1	ECONOMY

Segment # 3 : 3_3 DEPTH: 22 In WIDTH: 23 In DISTANCE FROM TOP OF BASE SHELF TO BOTTOM OF SHELF:20.00 In

POS	# FAC	UPC	NAME	CASES	CAPACITY	UNITS HIGH	Category
1	1	7199030069	COORS LIGHT 12/12 BTL	1.0	2	1	PREMIUM
2	1	3410057636	LITE 12/12 CAN	1.0	2	1	PREMIUM
3	1	3410001509	HIGH LIFE 12/12 BTL	1.0	2	1	ECONOMY

Segment # 3 : 3_2 DEPTH: 22 In WIDTH: 23 In DISTANCE FROM TOP OF BASE SHELF TO BOTTOM OF SHELF:32.00 In

POS	# FAC	UPC	NAME	CASES	CAPACITY	UNITS HIGH	Category
1	2	7199030120	COORS LIGHT 3/24 CAN	1.0	4	2	PREMIUM
2	2	7199030065	COORS LIGHT 1/24 CAN	1.2	14	2	PREMIUM
3	2	7199010071	COORS BANQUET 1/24 CAN	1.2	14	2	PREMIUM
4	1	1820025008	NATURAL ICE 1/25 CAN	0.6	7	1	ECONOMY

Segment # 3 : 3_1 DEPTH: 22 In WIDTH: 23 In DISTANCE FROM TOP OF BASE SHELF TO BOTTOM OF SHELF:43.00 In

POS	# FAC	UPC	NAME	CASES	CAPACITY	UNITS HIGH	Category
1	1	7089701331	FOSTERS 1/25.4 CAN	0.5	6	1	ABOVE PREMIUM
2	1	61300874829	ARNOLD PALMER SPIKED HALF AND HALF 1/24 CAN	0.6	7	1	ABOVE PREMIUM
3	1	7289000119	HEINEKEN 1/24 CAN	0.6	7	1	ABOVE PREMIUM
4	1	8066095721	MODELO ESPECIAL 1/24 CAN	0.6	7	1	ABOVE PREMIUM
6	1	8066095643	CORONA 1/24 CAN	0.3	4	1	ABOVE PREMIUM
5	1	1820025000	BUD 1/25 CAN	0.2	3	1	PREMIUM
7	1	1820025001	BUD LIGHT 1/25 CAN	0.5	7	1	PREMIUM
8	1	3410000355	LITE 1/24 CAN	0.6	7	1	PREMIUM

REVERSE VIEW (ONLY IF NEEDED)



REVERSE VIEW (ONLY IF NEEDED)

Segment:
1 of 3

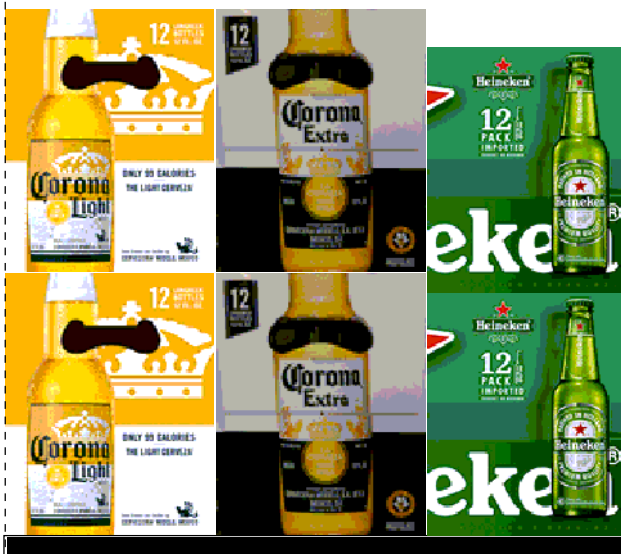

Segment # 1 : 2_4 0.00 In

POS	UPC	NAME
1	7289000016	HEINEKEN 12/ 12 BTL
2	8066095615	CORONA 12/ 12 BTL
3	8066095675	CORONA LIGHT 12/ 12 BTL

Segment # 1 : 2_3 21.00 In

POS	UPC	NAME
1	78615000014	STELLA ARTOIS 12/ 11.2 BTL
2	7289000159	HEINEKEN LIGHT 12/ 12 BTL
3	3354495042	CORONA PREMIER 12/ 12 BTL

Segment # 1 : 2_2 32.00 In

POS	UPC	NAME
1	7199009516	BLUE MOON BELGIAN WHITE 12/ 12 BTL
2	8066095695	CORONA 12/ 12 CAN
3	8066095757	MODELO ESPECIAL 12/ 12 BTL

Segment # 1 : 2_1 42.00 In

POS	UPC	NAME
1	7199009511	BLUE MOON BELGIAN WHITE 6/ 12 BTL
2	75452700022	NEW BELGIUM FAT TIRE 6/ 12 BTL
3	81760601020	CAPTAIN LAWRENCE IPA 6/ 12 BTL
4	8248812300	BECKS 12/ 12 BTL

REVERSE VIEW (ONLY IF NEEDED)

Segment:
2 of 3

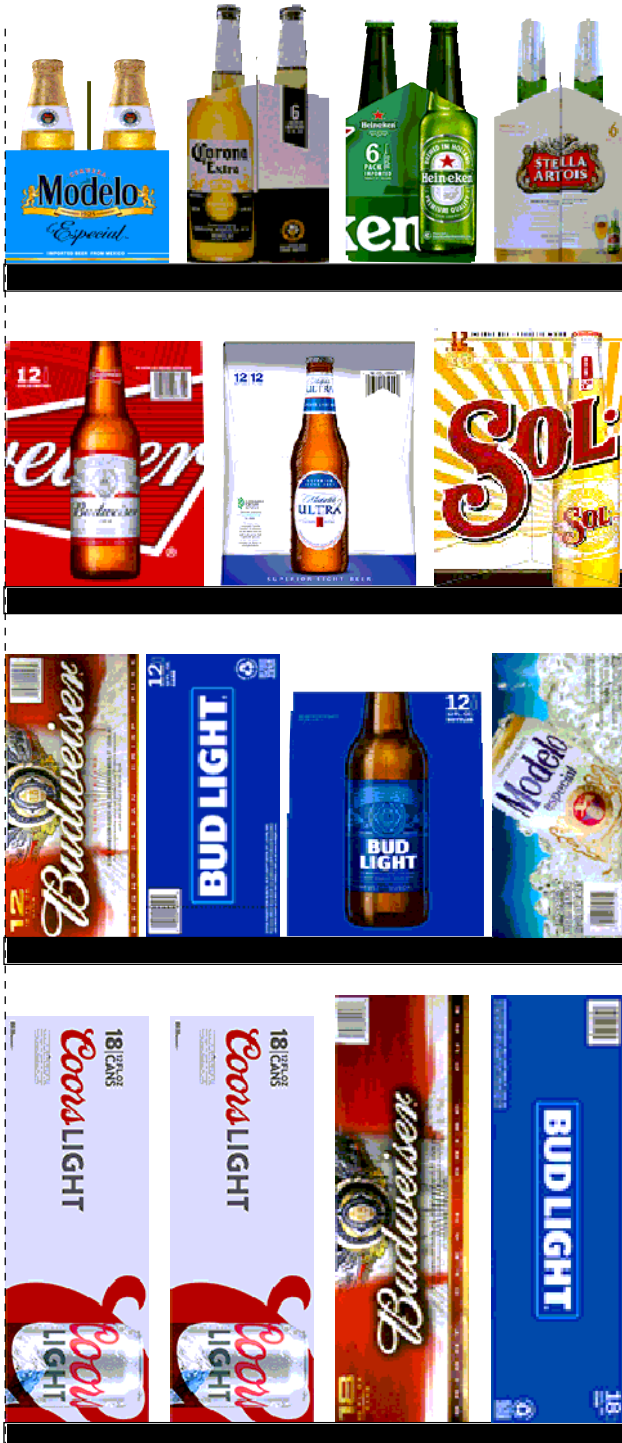

Segment # 2 : 2_4 - 1 0.00 In

POS	UPC	NAME
1	1820053218	BUD LIGHT 18/ 12 CAN
2	1820011218	BUD 18/ 12 CAN
3	7199030017	COORS LIGHT 18/ 12 CAN

Segment # 2 : 2_3 - 1 18.00 In

POS	UPC	NAME
1	8066095715	MODELO ESPECIAL 12/ 12 CAN
2	1820000769	BUD LIGHT 12/ 12 BTL
3	1820053047	BUD LIGHT 12/ 12 CAN
4	1820011047	BUD 12/ 12 CAN

Segment # 2 : 2_2 - 1 31.00 In

POS	UPC	NAME
1	7231123021	SOL 12/ 12 BTL
2	1820005990	MICHELOB ULTRA 12/ 12 BTL
3	1820000771	BUD 12/ 12 BTL

Segment # 2 : 2_1 - 1 43.00 In

POS	UPC	NAME
1	78615000001	STELLA ARTOIS 6/ 11.2 BTL
2	7289000011	HEINEKEN 6/ 12 BTL
3	8066095605	CORONA 6/ 12 BTL
4	8066095765	MODELO ESPECIAL 6/ 12 BTL



CVS # 697 COLD

Reset Timing 2019 SPRING

Address: 1100 E BOSTON POST RD | City: MAMARONECK | State: NY

REVERSE VIEW (ONLY IF NEEDED)

Segment:
3 of 3



Segment # 3 : 3_4 0.00 In

POS	UPC	NAME
1	7199000048	COORS LIGHT 12/ 12 CAN
2	3410057340	LITE 18/ 12 CAN
3	1820020077	NATURAL LIGHT 15/ 12 CAN
4	1820028443	NATURAL ICE 15/ 12 CAN

Segment # 3 : 3_3 20.00 In

POS	UPC	NAME
1	7199030069	COORS LIGHT 12/ 12 BTL
2	3410057636	LITE 12/ 12 CAN
3	3410001509	HIGH LIFE 12/ 12 BTL

Segment # 3 : 3_2 32.00 In

POS	UPC	NAME
1	7199030120	COORS LIGHT 3/ 24 CAN
2	7199030065	COORS LIGHT 1/ 24 CAN
3	7199010071	COORS BANQUET 1/ 24 CAN
4	1820025008	NATURAL ICE 1/ 25 CAN

Segment # 3 : 3_1 43.00 In

POS	UPC	NAME
1	7089701331	FOSTERS 1/ 25.4 CAN
2	61300874829	ARNOLD PALMER SPIKED HALF AND HALF 1/ 24 CAN
3	7289000119	HEINEKEN 1/ 24 CAN
4	8066095721	MODELO ESPECIAL 1/ 24 CAN
6	8066095643	CORONA 1/ 24 CAN
5	1820025000	BUD 1/ 25 CAN
7	1820025001	BUD LIGHT 1/ 25 CAN
8	3410000355	LITE 1/ 24 CAN



CVS # 697 COLD

Address: 1100 E BOSTON POST RD | City: MAMARONECK | State: NY





Chain/StoreNumer: CVS - EAST 697

Reset Name: 2019 SPRING

Planogram Name: 697_3_DOOR_COLD

CVS PHARMA... Store # 697 H: 4 ft 5.00 in W: 5 ft 9.00 in D: 1 ft 10.00 in # of segments: 3

Name: 2_1 W:23.00 in D:22.00 in Avail Space: 0.71 in Ht Space: 10.00 in

ID	UPC	Barcode	Name	Category	HFacings	Orientation	Units
10180	7199009511	 0 71990 09511 6	BLUE MOON BELGIAN WHITE 6...	ABOVE PREMIUM	1	Side	2
13009	75452700022	 7 54527 00022 6	NEW BELGIUM FAT TIRE 6/12 B...	ABOVE PREMIUM	1	Side	2
15961	81760601020	 8 17606 01020 9	CAPTAIN LAWRENCE IPA 6/12 ...	ABOVE PREMIUM	1	Side	2
16691	8248812300	 0 82488 12300 6	BECKS 12/12 BTL	ABOVE PREMIUM	1	Side	2



Name: 2_2 W:23.00 in D:22.00 in Avail Space: 1.32 in Ht Space: 9.00 in

ID	UPC	Barcode	Name	Category	HFacings	Orientation	Units
10183	7199009516	 0 71990 09516 1	BLUE MOON BELGIAN WHITE 1...	ABOVE PREMIUM	1	Side	2
15426	8066095695	 0 80660 95695 4	CORONA 12/12 CAN	ABOVE PREMIUM	1	Side	2
15436	8066095757	 0 80660 95757 9	MODELO ESPECIAL 12/12 BTL	ABOVE PREMIUM	1	Side	2

Name: 2_3 W:23.00 in D:22.00 in Avail Space: 0.43 in Ht Space: 10.00 in

ID	UPC	Barcode	Name	Category	HFacings	Orientation	Units
14094	78615000014	 7 86150 00014 4	STELLA ARTOIS 12/11.2 BTL	ABOVE PREMIUM	1	Side	2
11342	7289000159	 0 72890 00159 7	HEINEKEN LIGHT 12/12 BTL	ABOVE PREMIUM	1	Side	2
44952	3354495042	 0 33544 95042 5	CORONA PREMIER 12/12 BTL	ABOVE PREMIUM	1	Side	2

Name: 2_4 W:23.00 in D:22.00 in Avail Space: 0.16 in Ht Space: 20.00 in

ID	UPC	Barcode	Name	Category	HFacings	Orientation	Units
11300	7289000016	 0 72890 00016 3	HEINEKEN 12/12 BTL	ABOVE PREMIUM	1	Side	4
15403	8066095615	 0 80660 95615 2	CORONA 12/12 BTL	ABOVE PREMIUM	1	Side	4
15416	8066095675	 0 80660 95675 6	CORONA LIGHT 12/12 BTL	ABOVE PREMIUM	1	Side	4

Name: 2_1 - 1 W:23.00 in D:22.00 in Avail Space: 1.78 in Ht Space: 9.00 in

ID	UPC	Barcode	Name	Category	HFacings	Orientation	Units
----	-----	---------	------	----------	----------	-------------	-------



CVS # 697 COLD

Address: 1100 E BOSTON POST RD | City: MAMARONECK | State: NY

Chain/StoreNumer: CVS - EAST 697

Reset Name: 2019 SPRING

Planogram Name: 697_3_DOOR_COLD

14089	78615000001	7		4	STELLA ARTOIS 6/11.2 BTL	ABOVE PREMIUM	1	Side	3
11298	7289000011	0		8	HEINEKEN 6/12 BTL	ABOVE PREMIUM	1	Side	3
15400	8066095605	0		3	CORONA 6/12 BTL	ABOVE PREMIUM	1	Side	2
15442	8066095765	0		4	MODELO ESPECIAL 6/12 BTL	ABOVE PREMIUM	1	Side	2

Name: 2_2 - 1 W:23.00 in D:22.00 in Avail Space: 1.24 in Ht Space: 11.00 in

ID	UPC	Barcode	Name	Category	HFacings	Orientation	Units		
10790	7231123021	0		6	SOL 12/12 BTL	ABOVE PREMIUM	1	Side	2
1228	1820005990	0		2	MICHELOB ULTRA 12/12 BTL	ABOVE PREMIUM	1	Side	2
1058	1820000771	0		2	BUD 12/12 BTL	PREMIUM	1	Side	2

Name: 2_3 - 1 W:23.00 in D:22.00 in Avail Space: 0.84 in Ht Space: 12.00 in

ID	UPC	Barcode	Name	Category	HFacings	Orientation	Units		
15429	8066095715	0		9	MODELO ESPECIAL 12/12 CAN	ABOVE PREMIUM	1	Top 90	2
1056	1820000769	0		9	BUD LIGHT 12/12 BTL	PREMIUM	1	Side	2
1659	1820053047	0		0	BUD LIGHT 12/12 CAN	PREMIUM	1	Top 90	2
1297	1820011047	0		4	BUD 12/12 CAN	PREMIUM	1	Top 90	2

Name: 2_4 - 1 W:23.00 in D:22.00 in Avail Space: 2.50 in Ht Space: 17.00 in

ID	UPC	Barcode	Name	Category	HFacings	Orientation	Units		
1667	1820053218	0		4	BUD LIGHT 18/12 CAN	PREMIUM	1	Top 90	3
1307	1820011218	0		8	BUD 18/12 CAN	PREMIUM	1	Top 90	3
10329	7199030017	0		3	COORS LIGHT 18/12 CAN	PREMIUM	2	Top 90	6

Name: 3_1 W:23.00 in D:22.00 in Avail Space: 2.39 in Ht Space: 9.00 in

ID	UPC	Barcode	Name	Category	HFacings	Orientation	Units
----	-----	---------	------	----------	----------	-------------	-------



CVS # 697 COLD

Address: 1100 E BOSTON POST RD | City: MAMARONECK | State: NY

Chain/StoreNumer: CVS - EAST 697

Reset Name: 2019 SPRING

Planogram Name: 697_3_DOOR_COLD

9452	7089701331		FOSTERS 1/25.4 CAN	ABOVE PREMIUM	1	Front	6
66064	61300874829		ARNOLD PALMER SPIKED HAL...	ABOVE PREMIUM	1	Side	7
11327	7289000119		HEINEKEN 1/24 CAN	ABOVE PREMIUM	1	Front	7
15431	8066095721		MODELO ESPECIAL 1/24 CAN	ABOVE PREMIUM	1	Front	7
15415	8066095643		CORONA 1/24 CAN	ABOVE PREMIUM	1	Front	4
1520	1820025000		BUD 1/25 CAN	PREMIUM	1	Front	3
1521	1820025001		BUD LIGHT 1/25 CAN	PREMIUM	1	Front	7
2968	3410000355		LITE 1/24 CAN	PREMIUM	1	Front	7

Name: 3_2 W:23.00 in D:22.00 in Avail Space: 2.89 in Ht Space: 10.00 in

ID	UPC	Barcode	Name	Category	HFacings	Orientation	Units
10372	7199030120		COORS LIGHT 3/24 CAN	PREMIUM	2	Side	4
10346	7199030065		COORS LIGHT 1/24 CAN	PREMIUM	2	Front	14
10243	7199010071		COORS BANQUET 1/24 CAN	PREMIUM	2	Front	14
1528	1820025008		NATURAL ICE 1/25 CAN	ECONOMY	1	Front	7

Name: 3_3 W:23.00 in D:22.00 in Avail Space: 3.36 in Ht Space: 11.00 in

ID	UPC	Barcode	Name	Category	HFacings	Orientation	Units
10348	7199030069		COORS LIGHT 12/12 BTL	PREMIUM	1	Side	2
3579	3410057636		LITE 12/12 CAN	PREMIUM	1	Top 90	2
3198	3410001509		HIGH LIFE 12/12 BTL	ECONOMY	1	Side	2

Name: 3_4 W:23.00 in D:22.00 in Avail Space: 3.01 in Ht Space: 19.00 in

ID	UPC	Barcode	Name	Category	HFacings	Orientation	Units
----	-----	---------	------	----------	----------	-------------	-------







CVS # 697 COLD

Address: 1100 E BOSTON POST RD | City: MAMARONECK | State: NY

Chain/StoreNumer: CVS - EAST 697

Reset Name: 2019 SPRING

Planogram Name: 697_3_DOOR_COLD

10164	7199000048		COORS LIGHT 12/12 CAN	PREMIUM	1	Side	4
3552	3410057340		LITE 18/12 CAN	PREMIUM	1	Top 90	3
61975	1820020077		NATURAL LIGHT 15/12 CAN	ECONOMY	1	Side	2
66288	1820028443		NATURAL ICE 15/12 CAN	ECONOMY	1	Side	2



CVS # 697 WARM

Reset Timing 2019 SPRING

Address: 1100 E BOSTON POST RD | City: MAMARONECK | State: NY





CVS # 697 WARM

Address: 1100 E BOSTON POST RD | City: MAMARONECK | State: NY

Chain/StoreNumer: CVS - EAST 697

Reset Name: 2019 SPRING

Planogram Name: 697_12ft_OPEN_WARM

Segment # 2 : 2_4 DEPTH: 12 in WIDTH: 144 in DISTANCE FROM TOP OF BASE SHELF TO BOTTOM OF SHELF:0.00 in

POS	# FAC	UPC	NAME	CASES	CAPACITY	UNITS HIGH	Category
1	3	7289000016	HEINEKEN 12/12 BTL	1.5	3	3	ABOVE PREMIUM
2	2	8066095675	CORONA LIGHT 12/12 BTL	1.0	2	2	ABOVE PREMIUM
1	5	8066095615	CORONA 12/12 BTL	2.5	5	5	ABOVE PREMIUM
2	2	8066095757	MODELO ESPECIAL 12/12 BTL	1.0	2	2	ABOVE PREMIUM
1	2	7199030078	COORS LIGHT 18/12 BTL	2.0	2	2	PREMIUM
2	1	7199030017	COORS LIGHT 18/12 CAN	2.0	2	1	PREMIUM
3	1	1820020077	NATURAL LIGHT 15/12 CAN	1.0	2	1	ECONOMY

Segment # 2 : 2_3 DEPTH: 12 in WIDTH: 144 in DISTANCE FROM TOP OF BASE SHELF TO BOTTOM OF SHELF:12.00 in

POS	# FAC	UPC	NAME	CASES	CAPACITY	UNITS HIGH	Category
1	3	78615000014	STELLA ARTOIS 12/11.2 BTL	1.5	3	3	ABOVE PREMIUM
2	5	8066095615	CORONA 12/12 BTL	2.5	5	5	ABOVE PREMIUM
1	1	8066095715	MODELO ESPECIAL 12/12 CAN	1.0	2	1	ABOVE PREMIUM
2	1	1820000769	BUD LIGHT 12/12 BTL	0.5	1	1	PREMIUM
3	1	1820053218	BUD LIGHT 18/12 CAN	2.0	2	1	PREMIUM
1	1	1820011218	BUD 18/12 CAN	2.0	2	1	PREMIUM
2	1	7199030017	COORS LIGHT 18/12 CAN	2.0	2	1	PREMIUM
3	1	1820020077	NATURAL LIGHT 15/12 CAN	1.0	2	1	ECONOMY

Segment # 2 : 2_2 DEPTH: 12 in WIDTH: 144 in DISTANCE FROM TOP OF BASE SHELF TO BOTTOM OF SHELF:24.00 in

POS	# FAC	UPC	NAME	CASES	CAPACITY	UNITS HIGH	Category
1	1	75452700161	NEW BELGIUM FAT TIRE 12/12 CAN	0.5	1	1	ABOVE PREMIUM
2	1	75452700022	NEW BELGIUM FAT TIRE 6/12 BTL	0.5	2	1	ABOVE PREMIUM
3	1	8248812300	BECKS 12/12 BTL	0.5	1	1	ABOVE PREMIUM
4	1	7289000159	HEINEKEN LIGHT 12/12 BTL	0.5	1	1	ABOVE PREMIUM
5	1	7289000020	HEINEKEN 12/12 CAN	1.0	2	1	ABOVE PREMIUM
1	1	8066095695	CORONA 12/12 CAN	1.0	2	1	ABOVE PREMIUM
2	1	8066095680	CORONA 18/12 BTL	1.0	1	1	ABOVE PREMIUM
3	2	1820020079	BUD LIGHT ORANGE 6/12 BTL	1.0	4	2	ABOVE PREMIUM
4	1	1820053047	BUD LIGHT 12/12 CAN	1.0	2	1	PREMIUM
1	1	1820011047	BUD 12/12 CAN	1.0	2	1	PREMIUM
2	2	7199030069	COORS LIGHT 12/12 BTL	1.0	2	2	PREMIUM
3	1	7199000048	COORS LIGHT 12/12 CAN	1.0	2	1	PREMIUM
4	1	1820028443	NATURAL ICE 15/12 CAN	1.0	2	1	ECONOMY

Segment # 2 : 2_1 DEPTH: 12 in WIDTH: 144 in DISTANCE FROM TOP OF BASE SHELF TO BOTTOM OF SHELF:36.00 in

POS	# FAC	UPC	NAME	CASES	CAPACITY	UNITS HIGH	Category
1	1	8769282102	ANGRY ORCHARD CRISP APPLE 6/12 BTL	0.5	2	1	ABOVE PREMIUM
2	1	8769200660	ANGRY ORCHARD ROSE 6/12 BTL	0.5	2	1	ABOVE PREMIUM
3	1	81760601020	CAPTAIN LAWRENCE IPA 6/12 BTL	0.5	2	1	ABOVE PREMIUM
4	2	7199009511	BLUE MOON BELGIAN WHITE 6/12 BTL	1.0	4	2	ABOVE PREMIUM
5	1	78615000001	STELLA ARTOIS 6/11.2 BTL	0.5	2	1	ABOVE PREMIUM
1	2	8066095605	CORONA 6/12 BTL	1.0	4	2	ABOVE PREMIUM
2	1	3354495041	CORONA PREMIER 6/12 BTL	0.5	2	1	ABOVE PREMIUM
3	2	8066095625	CORONA LIGHT 6/12 BTL	1.0	4	2	ABOVE PREMIUM
4	2	8066095765	MODELO ESPECIAL 6/12 BTL	0.5	2	2	ABOVE PREMIUM
1	1	3354400013	CORONA REFRESCA VARIETY 12/12 CAN	1.0	2	1	ABOVE PREMIUM
2	1	63598554890	WHITE CLAW VARIETY PACK 12/12 CAN	1.0	2	1	ABOVE PREMIUM



CVS # 697 WARM

Address: 1100 E BOSTON POST RD | City: MAMARONECK | State: NY

Chain/StoreNumer: CVS - EAST 697

Reset Name: 2019 SPRING

Planogram Name: 697_12ft_OPEN_WARM

3	1	3410051681	CAPE LINE VARIETY PACK 12/12 CAN	1.0	2	1	ABOVE PREMIUM
4	1	85389700227	BON AND VIV SPIKED SELTZER VARIETY 12/12 CAN	1.0	2	1	ABOVE PREMIUM
5	2	3410001509	HIGH LIFE 12/12 BTL	1.0	2	2	ECONOMY

REVERSE VIEW (ONLY IF NEEDED)

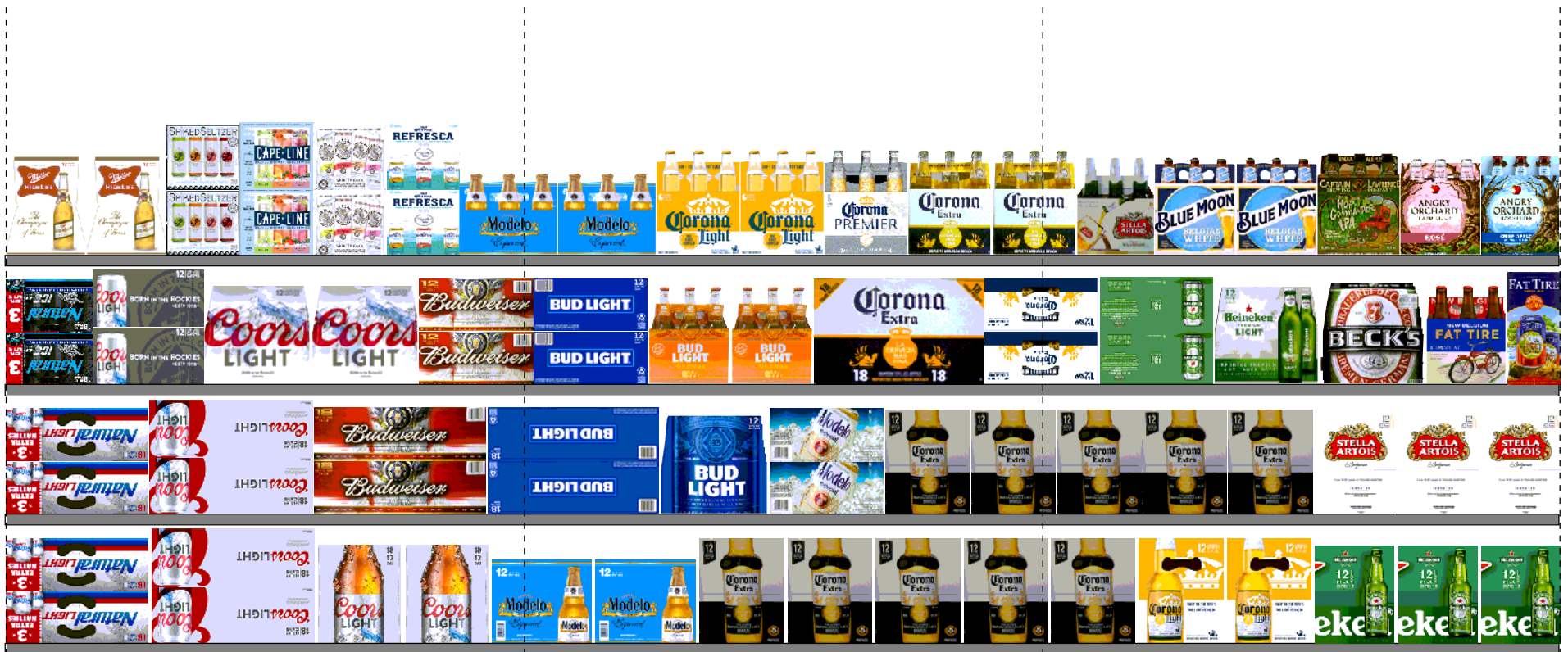



CVS # 697 WARM

Reset Timing 2019 SPRING

Address: 1100 E BOSTON POST RD | City: MAMARONECK | State: NY

REVERSE VIEW (ONLY IF NEEDED)

Segment:
1 of 3

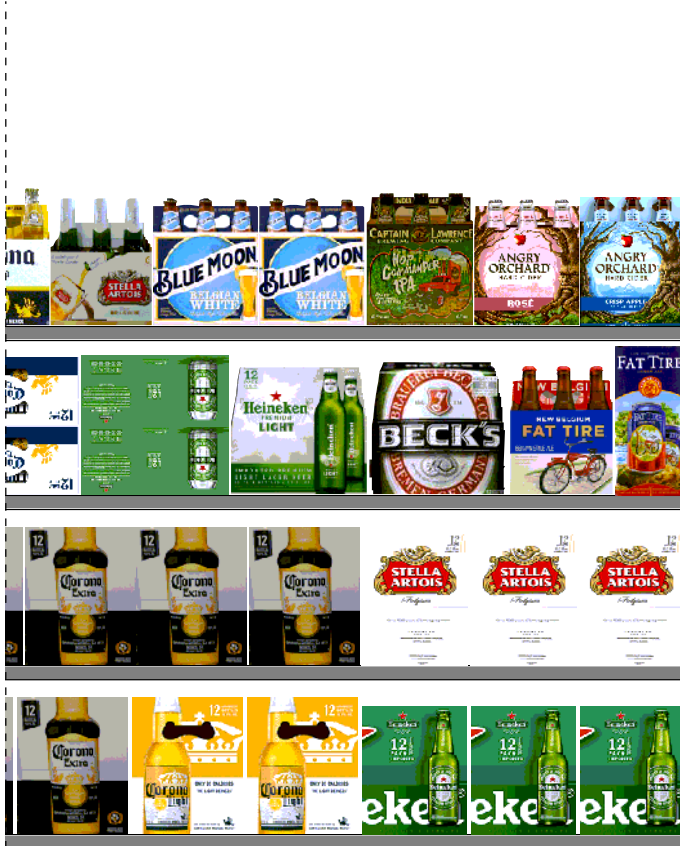

Segment # 2 : 2_4 0.00 In

POS	UPC	NAME
1	7289000016	HEINEKEN 12/ 12 BTL
2	8066095675	CORONA LIGHT 12/ 12 BTL

Segment # 2 : 2_3 12.00 In

POS	UPC	NAME
1	7861500014	STELLA ARTOIS 12/ 11.2 BTL
2	8066095615	CORONA 12/ 12 BTL

Segment # 2 : 2_2 24.00 In

POS	UPC	NAME
1	75452700161	NEW BELGIUM FAT TIRE 12/ 12 CAN
2	75452700022	NEW BELGIUM FAT TIRE 6/ 12 BTL
3	8248812300	BECKS 12/ 12 BTL
4	7289000159	HEINEKEN LIGHT 12/ 12 BTL
5	7289000020	HEINEKEN 12/ 12 CAN

Segment # 2 : 2_1 36.00 In

POS	UPC	NAME
1	8769282102	ANGRY ORCHARD CRISP APPLE 6/ 12 BTL
2	8769200660	ANGRY ORCHARD ROSE 6/ 12 BTL
3	81760601020	CAPTAIN LAWRENCE IPA 6/ 12 BTL
4	7199009511	BLUE MOON BELGIAN WHITE 6/ 12 BTL
5	78615000001	STELLA ARTOIS 6/ 11.2 BTL



CVS # 697 WARM

Reset Timing 2019 SPRING

Address: 1100 E BOSTON POST RD | City: MAMARONECK | State: NY

REVERSE VIEW (ONLY IF NEEDED)

Segment:
2 of 3

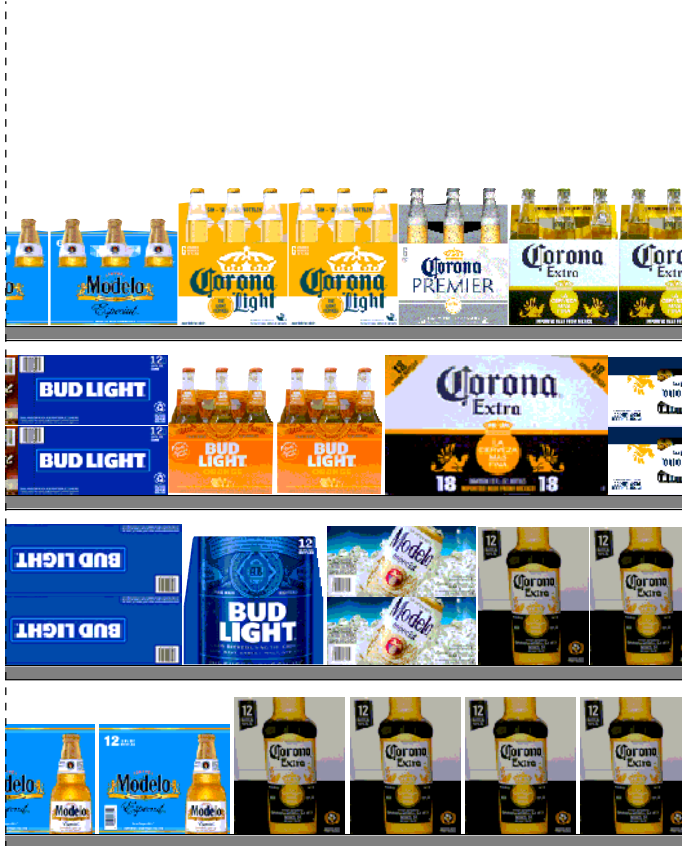

Segment # 2 : 2_4 0.00 In

POS	UPC	NAME
1	8066095615	CORONA 12/ 12 BTL
2	8066095757	MODELO ESPECIAL 12/ 12 BTL

Segment # 2 : 2_3 12.00 In

POS	UPC	NAME
1	8066095715	MODELO ESPECIAL 12/ 12 CAN
2	182000769	BUD LIGHT 12/ 12 BTL
3	1820053218	BUD LIGHT 18/ 12 CAN

Segment # 2 : 2_2 24.00 In

POS	UPC	NAME
1	8066095695	CORONA 12/ 12 CAN
2	8066095680	CORONA 18/ 12 BTL
3	1820020079	BUD LIGHT ORANGE 6/ 12 BTL
4	1820053047	BUD LIGHT 12/ 12 CAN

Segment # 2 : 2_1 36.00 In

POS	UPC	NAME
1	8066095605	CORONA 6/ 12 BTL
2	3354495041	CORONA PREMIER 6/ 12 BTL
3	8066095625	CORONA LIGHT 6/ 12 BTL
4	8066095765	MODELO ESPECIAL 6/ 12 BTL



CVS # 697 WARM

Reset Timing 2019 SPRING

Address: 1100 E BOSTON POST RD | City: MAMARONECK | State: NY

REVERSE VIEW (ONLY IF NEEDED)

Segment:
3 of 3



Segment # 2 : 2_4 0.00 In

POS	UPC	NAME
1	7199030078	COORS LIGHT 18/ 12 BTL
2	7199030017	COORS LIGHT 18/ 12 CAN
3	1820020077	NATURAL LIGHT 15/ 12 CAN

Segment # 2 : 2_3 12.00 In

POS	UPC	NAME
1	1820011218	BUD 18/ 12 CAN
2	7199030017	COORS LIGHT 18/ 12 CAN
3	1820020077	NATURAL LIGHT 15/ 12 CAN

Segment # 2 : 2_2 24.00 In

POS	UPC	NAME
1	1820011047	BUD 12/ 12 CAN
2	7199030069	COORS LIGHT 12/ 12 BTL
3	7199000048	COORS LIGHT 12/ 12 CAN
4	1820028443	NATURAL ICE 15/ 12 CAN

Segment # 2 : 2_1 36.00 In

POS	UPC	NAME
1	3354400013	CORONA REFRESCA VARIETY 12/ 12 CAN
2	63598554890	WHITE CLAW VARIETY PACK 12/ 12 CAN
3	3410051681	CAPE LINE VARIETY PACK 12/ 12 CAN
4	85389700227	BON AND VIV SPIKED SELTZER VARIETY 12/ 12 CAN
5	3410001509	HIGH LIFE 12/ 12 BTL



CVS # 697 WARM

Address: 1100 E BOSTON POST RD | City: MAMARONECK | State: NY

Chain/StoreNumer: CVS - EAST 697

Reset Name: 2019 SPRING

Planogram Name: 697_12ft_OPEN_WARM

CVS PHARMA... Store # 697 H: 5 ft W: 12 ft D: 2 ft # of segments: 3

Name: 2_1 W:144.00 in D:12.00 in Avail Space: 0.48 in Ht Space: 23.00 in

ID	UPC	Barcode	Name	Category	HFacings	Orientation	Units
22090	8769282102	87692 82102 1	ANGRY ORCHARD CRISP APP...	ABOVE PREMIUM	1	Front	2
65019	8769200660	87692 00660 2	ANGRY ORCHARD ROSE 6/12 ...	ABOVE PREMIUM	1	Front	2
15961	81760601020	817606 01020 9	CAPTAIN LAWRENCE IPA 6/12 ...	ABOVE PREMIUM	1	Front	2
10180	7199009511	71990 09511 6	BLUE MOON BELGIAN WHITE 6...	ABOVE PREMIUM	2	Front	4
14089	78615000001	786150 00001 4	STELLA ARTOIS 6/11.2 BTL	ABOVE PREMIUM	1	Front	2
15400	8066095605	80660 95605 3	CORONA 6/12 BTL	ABOVE PREMIUM	2	Front	4
44964	3354495041	33544 95041 8	CORONA PREMIER 6/12 BTL	ABOVE PREMIUM	1	Front	2
15408	8066095625	80660 95625 1	CORONA LIGHT 6/12 BTL	ABOVE PREMIUM	2	Front	4
15442	8066095765	80660 95765 4	MODELO ESPECIAL 6/12 BTL	ABOVE PREMIUM	2	Front	2
86777	3354400013	33544 00013 7	CORONA REFRESCA VARIETY...	ABOVE PREMIUM	1	Side	2
45151	63598554890	635985 54890 4	WHITE CLAW VARIETY PACK 1...	ABOVE PREMIUM	1	Side	2
86788	3410051681	34100 51681 9	CAPE LINE VARIETY PACK 12/1...	ABOVE PREMIUM	1	Side	2
19178	85389700227	853897 00227 1	BON AND VIV SPIKED SELTZE...	ABOVE PREMIUM	1	Side	2
3198	3410001509	34100 01509 1	HIGH LIFE 12/12 BTL	ECONOMY	2	Side	2

Name: 2_2 W:144.00 in D:12.00 in Avail Space: 1.78 in Ht Space: 11.00 in

ID	UPC	Barcode	Name	Category	HFacings	Orientation	Units
13037	75452700161	754527 00161 2	NEW BELGIUM FAT TIRE 12/12 ...	ABOVE PREMIUM	1	Top 90	1



CVS # 697 WARM

Address: 1100 E BOSTON POST RD | City: MAMARONECK | State: NY

Chain/StoreNumer: CVS - EAST 697

Reset Name: 2019 SPRING

Planogram Name: 697_12ft_OPEN_WARM

13009	75452700022	7		6	NEW BELGIUM FAT TIRE 6/12 B...	ABOVE PREMIUM	1	Front	2
16691	8248812300	0		6	BECKS 12/12 BTL	ABOVE PREMIUM	1	Front	1
11342	7289000159	0		7	HEINEKEN LIGHT 12/12 BTL	ABOVE PREMIUM	1	Front	1
11301	7289000020	0		0	HEINEKEN 12/12 CAN	ABOVE PREMIUM	1	Top	2
15426	8066095695	0		4	CORONA 12/12 CAN	ABOVE PREMIUM	1	Top	2
15417	8066095680	0		0	CORONA 18/12 BTL	ABOVE PREMIUM	1	Front	1
67176	1820020079	0		3	BUD LIGHT ORANGE 6/12 BTL	ABOVE PREMIUM	2	Front	4
1659	1820053047	0		0	BUD LIGHT 12/12 CAN	PREMIUM	1	Top	2
1297	1820011047	0		4	BUD 12/12 CAN	PREMIUM	1	Top	2
10348	7199030069	0		2	COORS LIGHT 12/12 BTL	PREMIUM	2	Front	2
10164	7199000048	0		6	COORS LIGHT 12/12 CAN	PREMIUM	1	Top	2
66288	1820028443	0		4	NATURAL ICE 15/12 CAN	ECONOMY	1	Side 90	2

Name: 2_3 W:144.00 in D:12.00 in Avail Space: 2.39 in Ht Space: 11.00 in

ID	UPC	Barcode	Name	Category	HFacings	Orientation	Units		
14094	78615000014	7		4	STELLA ARTOIS 12/11.2 BTL	ABOVE PREMIUM	3	Side	3
15403	8066095615	0		2	CORONA 12/12 BTL	ABOVE PREMIUM	5	Side	5
15429	8066095715	0		9	MODELO ESPECIAL 12/12 CAN	ABOVE PREMIUM	1	Top	2
1056	1820000769	0		9	BUD LIGHT 12/12 BTL	PREMIUM	1	Front	1
1667	1820053218	0		4	BUD LIGHT 18/12 CAN	PREMIUM	1	Top	2



CVS # 697 WARM

Address: 1100 E BOSTON POST RD | City: MAMARONECK | State: NY

Chain/StoreNumer: CVS - EAST 697

Reset Name: 2019 SPRING

Planogram Name: 697_12ft_OPEN_WARM

1307	1820011218		BUD 18/12 CAN	PREMIUM	1	Top	2
10329	7199030017		COORS LIGHT 18/12 CAN	PREMIUM	1	Top	2
61975	1820020077		NATURAL LIGHT 15/12 CAN	ECONOMY	1	Top	2

Name: 2_4 W:144.00 in D:12.00 in Avail Space: 5.78 in Ht Space: 11.00 in

ID	UPC	Barcode	Name	Category	HFacings	Orientation	Units
11300	7289000016		HEINEKEN 12/12 BTL	ABOVE PREMIUM	3	Side	3
15416	8066095675		CORONA LIGHT 12/12 BTL	ABOVE PREMIUM	2	Side	2
15403	8066095615		CORONA 12/12 BTL	ABOVE PREMIUM	5	Side	5
15436	8066095757		MODELO ESPECIAL 12/12 BTL	ABOVE PREMIUM	2	Side	2
10352	7199030078		COORS LIGHT 18/12 BTL	PREMIUM	2	Side	2
10329	7199030017		COORS LIGHT 18/12 CAN	PREMIUM	1	Top	2
61975	1820020077		NATURAL LIGHT 15/12 CAN	ECONOMY	1	Top	2