





CVS # 490 COLD

Address: 253 S RIDGE ST | City: PORT CHESTER | State: NY

Chain/StoreNumer: CVS - EAST 490

Reset Name: 2019 SPRING

Planogram Name: 490_2_DOOR_COLD

Segment # 1 : 1_4 DEPTH: 22 in WIDTH: 24 in DISTANCE FROM TOP OF BASE SHELF TO BOTTOM OF SHELF:0.00 in

POS #	FAC	UPC	NAME	CASES	CAPACITY	UNITS HIGH	Category
1	1	7289000016	HEINEKEN 12/12 BTL	2.0	4	1	ABOVE PREMIUM
2	2	8066095615	CORONA 12/12 BTL	4.0	8	2	ABOVE PREMIUM

Segment # 1 : 1_3 DEPTH: 22 in WIDTH: 24 in DISTANCE FROM TOP OF BASE SHELF TO BOTTOM OF SHELF:23.00 in

POS #	FAC	UPC	NAME	CASES	CAPACITY	UNITS HIGH	Category
1	1	78615000014	STELLA ARTOIS 12/11.2 BTL	1.0	2	1	ABOVE PREMIUM
2	1	72890000159	HEINEKEN LIGHT 12/12 BTL	1.0	2	1	ABOVE PREMIUM
3	1	8066095675	CORONA LIGHT 12/12 BTL	1.0	2	1	ABOVE PREMIUM

Segment # 1 : 1_2 DEPTH: 22 in WIDTH: 24 in DISTANCE FROM TOP OF BASE SHELF TO BOTTOM OF SHELF:36.00 in

POS #	FAC	UPC	NAME	CASES	CAPACITY	UNITS HIGH	Category
1	1	78615000001	STELLA ARTOIS 6/11.2 BTL	0.8	3	1	ABOVE PREMIUM
2	1	7289000011	HEINEKEN 6/12 BTL	0.8	3	1	ABOVE PREMIUM
3	1	8066095715	MODELO ESPECIAL 12/12 CAN	1.0	2	1	ABOVE PREMIUM
4	1	8066095757	MODELO ESPECIAL 12/12 BTL	1.0	2	1	ABOVE PREMIUM

Segment # 1 : 1_1 DEPTH: 22 in WIDTH: 24 in DISTANCE FROM TOP OF BASE SHELF TO BOTTOM OF SHELF:48.00 in

POS #	FAC	UPC	NAME	CASES	CAPACITY	UNITS HIGH	Category
1	1	7199009511	BLUE MOON BELGIAN WHITE 6/12 BTL	0.5	2	1	ABOVE PREMIUM
2	1	63598554890	WHITE CLAW VARIETY PACK 12/12 CAN	1.5	3	1	ABOVE PREMIUM
3	1	3354400013	CORONA REFRESCA VARIETY 12/12 CAN	1.5	3	1	ABOVE PREMIUM
4	1	8066095605	CORONA 6/12 BTL	0.5	2	1	ABOVE PREMIUM

Segment # 2 : 2_4 DEPTH: 22 in WIDTH: 24 in DISTANCE FROM TOP OF BASE SHELF TO BOTTOM OF SHELF:0.00 in

POS #	FAC	UPC	NAME	CASES	CAPACITY	UNITS HIGH	Category
1	1	1820096721	MICHELOB ULTRA 18/12 CAN	3.0	3	1	ABOVE PREMIUM
2	1	1820053218	BUD LIGHT 18/12 CAN	2.0	2	1	PREMIUM
3	1	7199030017	COORS LIGHT 18/12 CAN	2.0	2	1	PREMIUM
4	1	1820028443	NATURAL ICE 15/12 CAN	1.0	2	1	ECONOMY

Segment # 2 : 2_3 DEPTH: 22 in WIDTH: 24 in DISTANCE FROM TOP OF BASE SHELF TO BOTTOM OF SHELF:23.00 in

POS #	FAC	UPC	NAME	CASES	CAPACITY	UNITS HIGH	Category
1	1	3354495042	CORONA PREMIER 12/12 BTL	1.0	2	1	ABOVE PREMIUM
2	1	1820011218	BUD 18/12 CAN	1.0	1	1	PREMIUM
3	1	3410057340	LITE 18/12 CAN	1.0	1	1	PREMIUM
4	1	1820020077	NATURAL LIGHT 15/12 CAN	0.5	1	1	ECONOMY

Segment # 2 : 2_2 DEPTH: 22 in WIDTH: 24 in DISTANCE FROM TOP OF BASE SHELF TO BOTTOM OF SHELF:36.00 in

POS #	FAC	UPC	NAME	CASES	CAPACITY	UNITS HIGH	Category
1	1	7231123021	SOL 12/12 BTL	1.0	2	1	ABOVE PREMIUM
2	1	1820053047	BUD LIGHT 12/12 CAN	1.5	3	1	PREMIUM
3	1	1820011047	BUD 12/12 CAN	1.5	3	1	PREMIUM



CVS # 490 COLD

Address: 253 S RIDGE ST | City: PORT CHESTER | State: NY

Chain/StoreNumber: CVS - EAST 490

Reset Name: 2019 SPRING

Planogram Name: 490_2_DOOR_COLD

4 1 7199000048 COORS LIGHT 12/12 CAN 1.5 3 1 PREMIUM

Segment # 2 : 2_1 DEPTH: 22 In WIDTH: 24 In DISTANCE FROM TOP OF BASE SHELF TO BOTTOM OF SHELF:49.00 In

POS	#	FAC	UPC	NAME	CASES	CAPACITY	UNITS HIGH	Category
1	1		7089701331	FOSTERS 1/25.4 CAN	0.5	6	1	ABOVE PREMIUM
2	1		61300874829	ARNOLD PALMER SPIKED HALF AND HALF 1/24 CAN	0.6	7	1	ABOVE PREMIUM
3	1		8066095643	CORONA 1/24 CAN	0.6	7	1	ABOVE PREMIUM
4	1		7289000119	HEINEKEN 1/24 CAN	0.6	7	1	ABOVE PREMIUM
5	1		1820025001	BUD LIGHT 1/25 CAN	0.5	7	1	PREMIUM
6	1		1820025000	BUD 1/25 CAN	0.5	7	1	PREMIUM
7	1		7199010071	COORS BANQUET 1/24 CAN	0.6	7	1	PREMIUM
8	1		7199030065	COORS LIGHT 1/24 CAN	0.6	7	1	PREMIUM

REVERSE VIEW (ONLY IF NEEDED)

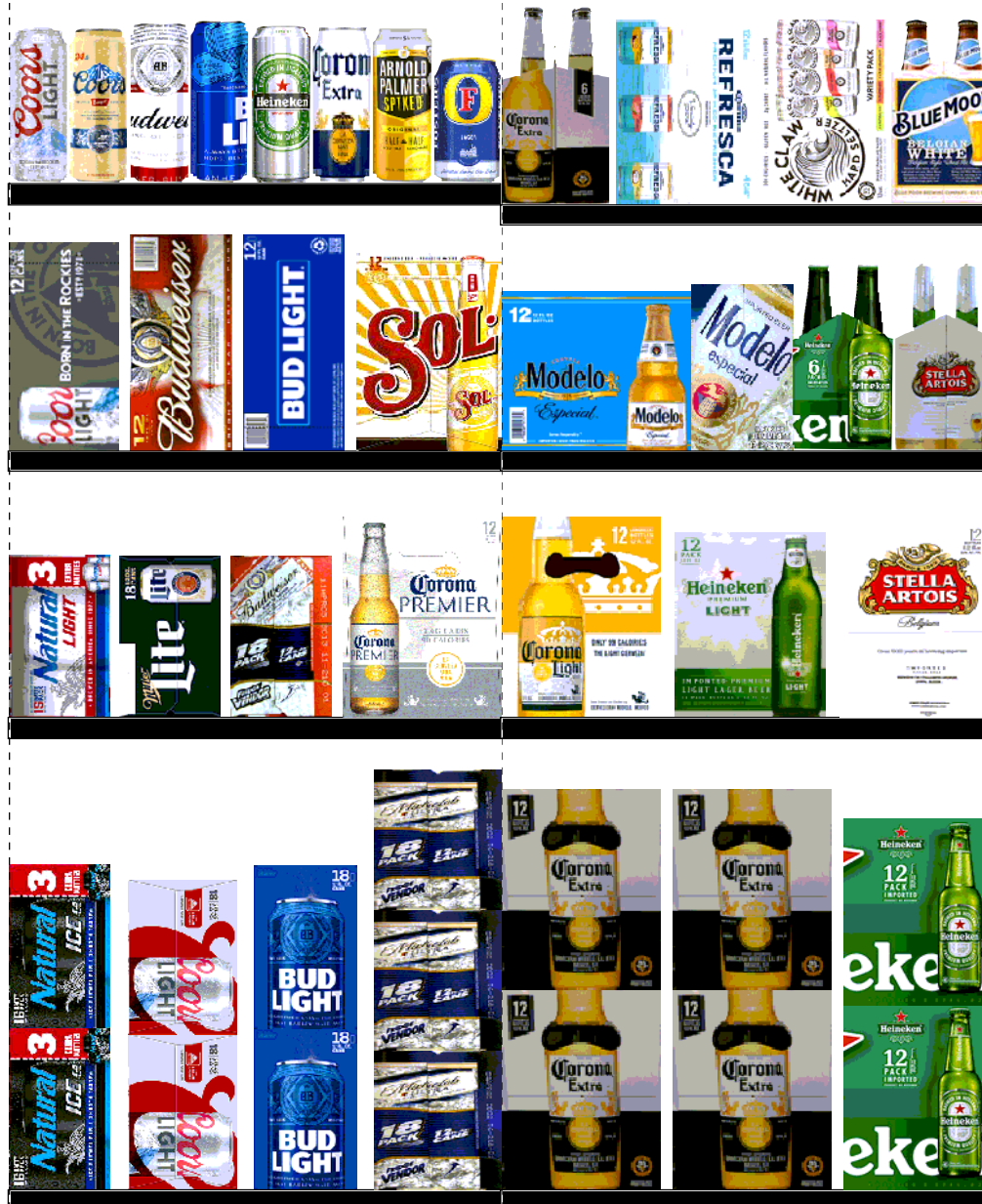



CVS # 490 COLD

Reset Timing 2019 SPRING

Address: 253 S RIDGE ST | City: PORT CHESTER | State: NY

REVERSE VIEW (ONLY IF NEEDED)

Segment:
1 of 2



Segment # 1 : 1_4 0.00 In

POS	UPC	NAME
1	7289000016	HEINEKEN 12/ 12 BTL
2	8066095615	CORONA 12/ 12 BTL

Segment # 1 : 1_3 23.00 In

POS	UPC	NAME
1	78615000014	STELLA ARTOIS 12/ 11.2 BTL
2	72890000159	HEINEKEN LIGHT 12/ 12 BTL
3	8066095675	CORONA LIGHT 12/ 12 BTL

Segment # 1 : 1_2 36.00 In

POS	UPC	NAME
1	78615000001	STELLA ARTOIS 6/ 11.2 BTL
2	72890000011	HEINEKEN 6/ 12 BTL
3	8066095715	MODELO ESPECIAL 12/ 12 CAN
4	8066095757	MODELO ESPECIAL 12/ 12 BTL

Segment # 1 : 1_1 48.00 In

POS	UPC	NAME
1	7199009511	BLUE MOON BELGIAN WHITE 6/ 12 BTL
2	63598554890	WHITE CLAW VARIETY PACK 12/ 12 CAN
3	3354400013	CORONA REFRESCA VARIETY 12/ 12 CAN
4	8066095605	CORONA 6/ 12 BTL



CVS # 490 COLD

Reset Timing 2019 SPRING

Address: 253 S RIDGE ST | City: PORT CHESTER | State: NY

REVERSE VIEW (ONLY IF NEEDED)

Segment:
2 of 2



Segment # 2 : 2_4 0.00 In

POS	UPC	NAME
1	1820096721	MICHELOB ULTRA 18/ 12 CAN
2	1820053218	BUD LIGHT 18/ 12 CAN
3	7199030017	COORS LIGHT 18/ 12 CAN
4	1820028443	NATURAL ICE 15/ 12 CAN

Segment # 2 : 2_3 23.00 In

POS	UPC	NAME
1	3354495042	CORONA PREMIER 12/ 12 BTL
2	1820011218	BUD 18/ 12 CAN
3	3410057340	LITE 18/ 12 CAN
4	1820020077	NATURAL LIGHT 15/ 12 CAN

Segment # 2 : 2_2 36.00 In

POS	UPC	NAME
1	7231123021	SOL 12/ 12 BTL
2	1820053047	BUD LIGHT 12/ 12 CAN
3	1820011047	BUD 12/ 12 CAN
4	7199000048	COORS LIGHT 12/ 12 CAN

Segment # 2 : 2_1 49.00 In

POS	UPC	NAME
1	7089701331	FOSTERS 1/ 25.4 CAN
2	61300874829	ARNOLD PALMER SPIKED HALF AND HALF 1/ 24 CAN
3	8066095643	CORONA 1/ 24 CAN
4	7289000119	HEINEKEN 1/ 24 CAN
5	1820025001	BUD LIGHT 1/ 25 CAN
6	1820025000	BUD 1/ 25 CAN
7	7199010071	COORS BANQUET 1/ 24 CAN
8	7199030065	COORS LIGHT 1/ 24 CAN



CVS # 490 COLD

Address: 253 S RIDGE ST | City: PORT CHESTER | State: NY

Chain/StoreNumer: CVS - EAST 490

Reset Name: 2019 SPRING

Planogram Name: 490_2_DOOR_COLD

CVS PHARMA... Store # 490 H: 5 ft W: 4 ft D: 1 ft 10.00 in # of segments: 2

Name: 1_1 W:24.00 in D:22.00 in Avail Space: 0.79 in Ht Space: 11.00 in

ID	UPC	Barcode	Name	Category	HFacings	Orientation	Units
10180	7199009511		BLUE MOON BELGIAN WHITE 6...	ABOVE PREMIUM	1	Side	2
45151	63598554890		WHITE CLAW VARIETY PACK 1...	ABOVE PREMIUM	1	Front 90	3
86777	3354400013		CORONA REFRESCA VARIETY...	ABOVE PREMIUM	1	Top 90	3
15400	8066095605		CORONA 6/12 BTL	ABOVE PREMIUM	1	Side	2

Name: 1_2 W:24.00 in D:22.00 in Avail Space: 0.09 in Ht Space: 11.00 in

ID	UPC	Barcode	Name	Category	HFacings	Orientation	Units
14089	78615000001		STELLA ARTOIS 6/11.2 BTL	ABOVE PREMIUM	1	Side	3
11298	7289000011		HEINEKEN 6/12 BTL	ABOVE PREMIUM	1	Side	3
15429	8066095715		MODELO ESPECIAL 12/12 CAN	ABOVE PREMIUM	1	Side	2
15436	8066095757		MODELO ESPECIAL 12/12 BTL	ABOVE PREMIUM	1	Side	2

Name: 1_3 W:24.00 in D:22.00 in Avail Space: 1.43 in Ht Space: 12.00 in

ID	UPC	Barcode	Name	Category	HFacings	Orientation	Units
14094	78615000014		STELLA ARTOIS 12/11.2 BTL	ABOVE PREMIUM	1	Side	2
11342	7289000159		HEINEKEN LIGHT 12/12 BTL	ABOVE PREMIUM	1	Side	2
15416	8066095675		CORONA LIGHT 12/12 BTL	ABOVE PREMIUM	1	Side	2

Name: 1_4 W:24.00 in D:22.00 in Avail Space: 1.16 in Ht Space: 22.00 in

ID	UPC	Barcode	Name	Category	HFacings	Orientation	Units
11300	7289000016		HEINEKEN 12/12 BTL	ABOVE PREMIUM	1	Side	4
15403	8066095615		CORONA 12/12 BTL	ABOVE PREMIUM	2	Side	8

Name: 2_1 W:24.00 in D:22.00 in Avail Space: 0.55 in Ht Space: 10.00 in

ID	UPC	Barcode	Name	Category	HFacings	Orientation	Units
----	-----	---------	------	----------	----------	-------------	-------



CVS # 490 COLD

Address: 253 S RIDGE ST | City: PORT CHESTER | State: NY

Chain/StoreNumer: CVS - EAST 490

Reset Name: 2019 SPRING

Planogram Name: 490_2_DOOR_COLD

9452	7089701331		FOSTERS 1/25.4 CAN	ABOVE PREMIUM	1	Front	6
66064	61300874829		ARNOLD PALMER SPIKED HAL...	ABOVE PREMIUM	1	Side	7
15415	8066095643		CORONA 1/24 CAN	ABOVE PREMIUM	1	Front	7
11327	7289000119		HEINEKEN 1/24 CAN	ABOVE PREMIUM	1	Front	7
1521	1820025001		BUD LIGHT 1/25 CAN	PREMIUM	1	Front	7
1520	1820025000		BUD 1/25 CAN	PREMIUM	1	Front	7
10243	7199010071		COORS BANQUET 1/24 CAN	PREMIUM	1	Front	7
10346	7199030065		COORS LIGHT 1/24 CAN	PREMIUM	1	Front	7

Name: 2_2 W:24.00 in D:22.00 in Avail Space: 1.68 in Ht Space: 12.00 in

ID	UPC	Barcode	Name	Category	HFacings	Orientation	Units
10790	7231123021		SOL 12/12 BTL	ABOVE PREMIUM	1	Side	2
1659	1820053047		BUD LIGHT 12/12 CAN	PREMIUM	1	Top 90	3
1297	1820011047		BUD 12/12 CAN	PREMIUM	1	Top 90	3
10164	7199000048		COORS LIGHT 12/12 CAN	PREMIUM	1	Top 90	3

Name: 2_3 W:24.00 in D:22.00 in Avail Space: 1.52 in Ht Space: 12.00 in

ID	UPC	Barcode	Name	Category	HFacings	Orientation	Units
44952	3354495042		CORONA PREMIER 12/12 BTL	ABOVE PREMIUM	1	Side	2
1307	1820011218		BUD 18/12 CAN	PREMIUM	1	Side	1
3552	3410057340		LITE 18/12 CAN	PREMIUM	1	Side	1
61975	1820020077		NATURAL LIGHT 15/12 CAN	ECONOMY	1	Side	1



CVS # 490 COLD





Address: 253 S RIDGE ST | City: PORT CHESTER | State: NY

Chain/StoreNumer: CVS - EAST 490

Reset Name: 2019 SPRING

Planogram Name: 490_2_DOOR_COLD

Name: 2_4 W:24.00 in D:22.00 in Avail Space: 2.67 in Ht Space: 22.00 in

ID	UPC	Barcode	Name	Category	HFacings	Orientation	Units
1850	1820096721	 0 18200 96721 4	MICHELOB ULTRA 18/12 CAN	ABOVE PREMIUM	1	Side	3
1667	1820053218	 0 18200 53218 4	BUD LIGHT 18/12 CAN	PREMIUM	1	Side	2
10329	7199030017	 0 71990 30017 3	COORS LIGHT 18/12 CAN	PREMIUM	1	Side	2
66288	1820028443	 0 18200 28443 4	NATURAL ICE 15/12 CAN	ECONOMY	1	Side	2