





CVS # 2047 COLD

Address: 660 COLUMBUS AVE | City: THORNWOOD | State: NY

Chain/StoreNumer: CVS - EAST 2047

Reset Name: 2019 SPRING

Planogram Name: 2047_4_DOOR_COLD

Segment # 1	: 1_4	DEPTH: 22 in	WIDTH: 23 in	DISTANCE FROM TOP OF BASE SHELF TO BOTTOM OF SHELF:0.00 in				
POS	# FAC	UPC	NAME	CASES	CAPACITY	UNITS HIGH	Category	
1	1	78615000014	STELLA ARTOIS 12/11.2 BTL	1.0	2	1	ABOVE PREMIUM	
2	1	7289000159	HEINEKEN LIGHT 12/12 BTL	1.0	2	1	ABOVE PREMIUM	
3	1	7289000016	HEINEKEN 12/12 BTL	1.0	2	1	ABOVE PREMIUM	
Segment # 1	: 1_3	DEPTH: 22 in	WIDTH: 23 in	DISTANCE FROM TOP OF BASE SHELF TO BOTTOM OF SHELF:16.00 in				
POS	# FAC	UPC	NAME	CASES	CAPACITY	UNITS HIGH	Category	
1	1	78615000001	STELLA ARTOIS 6/11.2 BTL	0.8	3	1	ABOVE PREMIUM	
2	1	7289000011	HEINEKEN 6/12 BTL	0.8	3	1	ABOVE PREMIUM	
3	1	7289000020	HEINEKEN 12/12 CAN	1.0	2	1	ABOVE PREMIUM	
4	1	8248812300	BECKS 12/12 BTL	1.0	2	1	ABOVE PREMIUM	
Segment # 1	: 1_2	DEPTH: 22 in	WIDTH: 23 in	DISTANCE FROM TOP OF BASE SHELF TO BOTTOM OF SHELF:28.00 in				
POS	# FAC	UPC	NAME	CASES	CAPACITY	UNITS HIGH	Category	
1	1	7199009511	BLUE MOON BELGIAN WHITE 6/12 BTL	1.0	4	1	ABOVE PREMIUM	
2	1	7199009516	BLUE MOON BELGIAN WHITE 12/12 BTL	1.0	2	1	ABOVE PREMIUM	
3	1	63598554890	WHITE CLAW VARIETY PACK 12/12 CAN	1.5	3	1	ABOVE PREMIUM	
Segment # 1	: 1_1	DEPTH: 22 in	WIDTH: 23 in	DISTANCE FROM TOP OF BASE SHELF TO BOTTOM OF SHELF:40.00 in				
POS	# FAC	UPC	NAME	CASES	CAPACITY	UNITS HIGH	Category	
1	1	75452700022	NEW BELGIUM FAT TIRE 6/12 BTL	0.5	2	1	ABOVE PREMIUM	
2	1	81760601000	CAPTAIN LAWRENCE FRESHCHESTER 6/12 BTL	0.5	2	1	ABOVE PREMIUM	
3	1	81760601020	CAPTAIN LAWRENCE IPA 6/12 BTL	0.5	2	1	ABOVE PREMIUM	
4	1	3410051681	CAPE LINE VARIETY PACK 12/12 CAN	1.5	3	1	ABOVE PREMIUM	
Segment # 2	: 2_4	DEPTH: 22 in	WIDTH: 23 in	DISTANCE FROM TOP OF BASE SHELF TO BOTTOM OF SHELF:0.00 in				
POS	# FAC	UPC	NAME	CASES	CAPACITY	UNITS HIGH	Category	
1	2	8066095615	CORONA 12/12 BTL	2.0	4	2	ABOVE PREMIUM	
2	1	8066095695	CORONA 12/12 CAN	1.0	2	1	ABOVE PREMIUM	
Segment # 2	: 2_3	DEPTH: 22 in	WIDTH: 23 in	DISTANCE FROM TOP OF BASE SHELF TO BOTTOM OF SHELF:16.00 in				
POS	# FAC	UPC	NAME	CASES	CAPACITY	UNITS HIGH	Category	
1	1	3354400013	CORONA REFRESCA VARIETY 12/12 CAN	1.5	3	1	ABOVE PREMIUM	
2	1	8066095675	CORONA LIGHT 12/12 BTL	1.0	2	1	ABOVE PREMIUM	
3	1	3354495042	CORONA PREMIER 12/12 BTL	1.0	2	1	ABOVE PREMIUM	
Segment # 2	: 2_2	DEPTH: 22 in	WIDTH: 23 in	DISTANCE FROM TOP OF BASE SHELF TO BOTTOM OF SHELF:28.00 in				
POS	# FAC	UPC	NAME	CASES	CAPACITY	UNITS HIGH	Category	
1	1	85389700227	BON AND VIV SPIKED SELTZER VARIETY 12/12 CAN	1.5	3	1	ABOVE PREMIUM	
2	1	8066095625	CORONA LIGHT 6/12 BTL	0.5	2	1	ABOVE PREMIUM	
3	1	8066095605	CORONA 6/12 BTL	0.5	2	1	ABOVE PREMIUM	
4	1	7231163012	DOS EQUIS 6/12 BTL	0.5	2	1	ABOVE PREMIUM	
Segment # 2	: 2_1	DEPTH: 22 in	WIDTH: 23 in	DISTANCE FROM TOP OF BASE SHELF TO BOTTOM OF SHELF:40.00 in				
POS	# FAC	UPC	NAME	CASES	CAPACITY	UNITS HIGH	Category	
1	1	63598512998	MIKES HARD VARIETY PACK 12/11.2 BTL	1.0	2	1	ABOVE PREMIUM	
2	1	63598510062	MIKES HARD LEMONADE 6/11.2 BTL	0.5	2	1	ABOVE PREMIUM	
3	1	8769282102	ANGRY ORCHARD CRISP APPLE 6/12 BTL	0.8	3	1	ABOVE PREMIUM	
4	1	8769200660	ANGRY ORCHARD ROSE 6/12 BTL	0.5	2	1	ABOVE PREMIUM	
Segment # 3	: 3_4	DEPTH: 22 in	WIDTH: 23 in	DISTANCE FROM TOP OF BASE SHELF TO BOTTOM OF SHELF:0.00 in				
POS	# FAC	UPC	NAME	CASES	CAPACITY	UNITS HIGH	Category	
1	1	8066095757	MODELO ESPECIAL 12/12 BTL	1.0	2	1	ABOVE PREMIUM	
2	1	1820096721	MICHELOB ULTRA 18/12 CAN	3.0	3	1	ABOVE PREMIUM	
3	1	1820053218	BUD LIGHT 18/12 CAN	2.0	2	1	PREMIUM	



CVS # 2047 COLD

Address: 660 COLUMBUS AVE | City: THORNWOOD | State: NY

Chain/StoreNumer: CVS - EAST 2047

Reset Name: 2019 SPRING

Planogram Name: 2047_4_DOOR_COLD

Segment # 3 : 3_3 DEPTH: 22 in WIDTH: 23 in DISTANCE FROM TOP OF BASE SHELF TO BOTTOM OF SHELF:17.00 in

POS	# FAC	UPC	NAME	CASES	CAPACITY	UNITS HIGH	Category
1	1	8066095715	MODELO ESPECIAL 12/12 CAN	2.0	4	1	ABOVE PREMIUM
2	1	1820053047	BUD LIGHT 12/12 CAN	1.0	2	1	PREMIUM
3	1	1820000771	BUD 12/12 BTL	1.0	2	1	PREMIUM

Segment # 3 : 3_2 DEPTH: 22 in WIDTH: 23 in DISTANCE FROM TOP OF BASE SHELF TO BOTTOM OF SHELF:28.00 in

POS	# FAC	UPC	NAME	CASES	CAPACITY	UNITS HIGH	Category
1	1	7231123021	SOL 12/12 BTL	1.0	2	1	ABOVE PREMIUM
2	1	1820005990	MICHELOB ULTRA 12/12 BTL	1.0	2	1	ABOVE PREMIUM
3	1	1820000769	BUD LIGHT 12/12 BTL	1.0	2	1	PREMIUM

Segment # 3 : 3_1 DEPTH: 22 in WIDTH: 23 in DISTANCE FROM TOP OF BASE SHELF TO BOTTOM OF SHELF:40.00 in

POS	# FAC	UPC	NAME	CASES	CAPACITY	UNITS HIGH	Category
1	1	8066095765	MODELO ESPECIAL 6/12 BTL	0.8	3	1	ABOVE PREMIUM
2	1	8992427896	YUENGLING LAGER 12/12 BTL	1.0	2	1	PREMIUM
3	1	1820005989	MICHELOB ULTRA 6/12 BTL	0.5	2	1	ABOVE PREMIUM

Segment # 4 : 4_4 DEPTH: 22 in WIDTH: 23 in DISTANCE FROM TOP OF BASE SHELF TO BOTTOM OF SHELF:0.00 in

POS	# FAC	UPC	NAME	CASES	CAPACITY	UNITS HIGH	Category
1	1	1820011218	BUD 18/12 CAN	2.0	2	1	PREMIUM
2	1	7199030017	COORS LIGHT 18/12 CAN	2.0	2	1	PREMIUM
3	1	3410057340	LITE 18/12 CAN	2.0	2	1	PREMIUM
4	1	1820020077	NATURAL LIGHT 15/12 CAN	1.0	2	1	ECONOMY

Segment # 4 : 4_3 DEPTH: 22 in WIDTH: 23 in DISTANCE FROM TOP OF BASE SHELF TO BOTTOM OF SHELF:19.00 in

POS	# FAC	UPC	NAME	CASES	CAPACITY	UNITS HIGH	Category
1	1	1820011047	BUD 12/12 CAN	1.0	2	1	PREMIUM
2	2	7199000048	COORS LIGHT 12/12 CAN	2.0	4	2	PREMIUM
3	1	3410057636	LITE 12/12 CAN	1.0	2	1	PREMIUM

Segment # 4 : 4_2 DEPTH: 22 in WIDTH: 23 in DISTANCE FROM TOP OF BASE SHELF TO BOTTOM OF SHELF:31.00 in

POS	# FAC	UPC	NAME	CASES	CAPACITY	UNITS HIGH	Category
1	1	7199030069	COORS LIGHT 12/12 BTL	1.0	2	1	PREMIUM
2	2	7199030120	COORS LIGHT 3/24 CAN	1.0	4	2	PREMIUM
3	1	3410001509	HIGH LIFE 12/12 BTL	1.0	2	1	ECONOMY

Segment # 4 : 4_1 DEPTH: 22 in WIDTH: 23 in DISTANCE FROM TOP OF BASE SHELF TO BOTTOM OF SHELF:42.00 in

POS	# FAC	UPC	NAME	CASES	CAPACITY	UNITS HIGH	Category
1	1	7089701331	FOSTERS 1/25.4 CAN	0.5	6	1	ABOVE PREMIUM
2	1	61300874829	ARNOLD PALMER SPIKED HALF AND HALF 1/24 CAN	0.6	7	1	ABOVE PREMIUM
3	1	8066095721	MODELO ESPECIAL 1/24 CAN	0.6	7	1	ABOVE PREMIUM
4	1	3410000355	LITE 1/24 CAN	0.6	7	1	PREMIUM
5	1	7199030065	COORS LIGHT 1/24 CAN	0.6	7	1	PREMIUM
6	1	1820025001	BUD LIGHT 1/25 CAN	0.5	7	1	PREMIUM
7	1	1820025000	BUD 1/25 CAN	0.5	7	1	PREMIUM

REVERSE VIEW (ONLY IF NEEDED)



REVERSE VIEW (ONLY IF NEEDED)

Segment:
1 of 4



Segment # 1 : 1_4 0.00 in

POS	UPC	NAME
1	78615000014	STELLA ARTOIS 12/11.2 BTL
2	72890000159	HEINEKEN LIGHT 12/12 BTL
3	72890000016	HEINEKEN 12/12 BTL

Segment # 1 : 1_3 16.00 in

POS	UPC	NAME
1	78615000001	STELLA ARTOIS 6/11.2 BTL
2	72890000011	HEINEKEN 6/12 BTL
3	72890000020	HEINEKEN 12/12 CAN
4	8248812300	BECKS 12/12 BTL

Segment # 1 : 1_2 28.00 in

POS	UPC	NAME
1	7199009511	BLUE MOON BELGIAN WHITE 6/12 BTL
2	7199009516	BLUE MOON BELGIAN WHITE 12/12 BTL
3	63598554890	WHITE CLAW VARIETY PACK 12/12 CAN

Segment # 1 : 1_1 40.00 in

POS	UPC	NAME
1	75452700022	NEW BELGIUM FAT TIRE 6/12 BTL
2	81760601000	CAPTAIN LAWRENCE FRESHCHESTER 6/12 BTL
3	81760601020	CAPTAIN LAWRENCE IPA 6/12 BTL
4	3410051681	CAPE LINE VARIETY PACK 12/12 CAN



CVS # 2047 COLD

Reset Timing 2019 SPRING

Address: 660 COLUMBUS AVE | City: THORNWOOD | State: NY

REVERSE VIEW (ONLY IF NEEDED)

Segment:
2 of 4



Segment # 2 : 2_4 0.00 in

POS	UPC	NAME
1	8066095615	CORONA 12/12 BTL
2	8066095695	CORONA 12/12 CAN

Segment # 2 : 2_3 16.00 in

POS	UPC	NAME
1	3354400013	CORONA REFRESCA VARIETY 12/12 CAN
2	8066095675	CORONA LIGHT 12/12 BTL
3	3354495042	CORONA PREMIER 12/12 BTL

Segment # 2 : 2_2 28.00 in

POS	UPC	NAME
1	85389700227	BON AND VIV SPIKED SELTZER VARIETY 12/12 CAN
2	8066095625	CORONA LIGHT 6/12 BTL
3	8066095605	CORONA 6/12 BTL
4	7231163012	DOS EQUIS 6/12 BTL

Segment # 2 : 2_1 40.00 in

POS	UPC	NAME
1	63598512998	MIKES HARD VARIETY PACK 12/11.2 BTL
2	63598510062	MIKES HARD LEMONADE 6/11.2 BTL
3	8769282102	ANGRY ORCHARD CRISP APPLE 6/12 BTL
4	8769200660	ANGRY ORCHARD ROSE 6/12 BTL

REVERSE VIEW (ONLY IF NEEDED)

Segment:
3 of 4



Segment # 3 : 3_4 0.00 in

POS	UPC	NAME
1	8066095757	MODELO ESPECIAL 12/12 BTL
2	1820096721	MICHELOB ULTRA 18/12 CAN
3	1820053218	BUD LIGHT 18/12 CAN

Segment # 3 : 3_3 17.00 in

POS	UPC	NAME
1	8066095715	MODELO ESPECIAL 12/12 CAN
2	1820053047	BUD LIGHT 12/12 CAN
3	1820000771	BUD 12/12 BTL

Segment # 3 : 3_2 28.00 in

POS	UPC	NAME
1	7231123021	SOL 12/12 BTL
2	1820005990	MICHELOB ULTRA 12/12 BTL
3	1820000769	BUD LIGHT 12/12 BTL

Segment # 3 : 3_1 40.00 in

POS	UPC	NAME
1	8066095765	MODELO ESPECIAL 6/12 BTL
2	8992427896	YUENGLING LAGER 12/12 BTL
3	1820005989	MICHELOB ULTRA 6/12 BTL

REVERSE VIEW (ONLY IF NEEDED)

Segment:
4 of 4

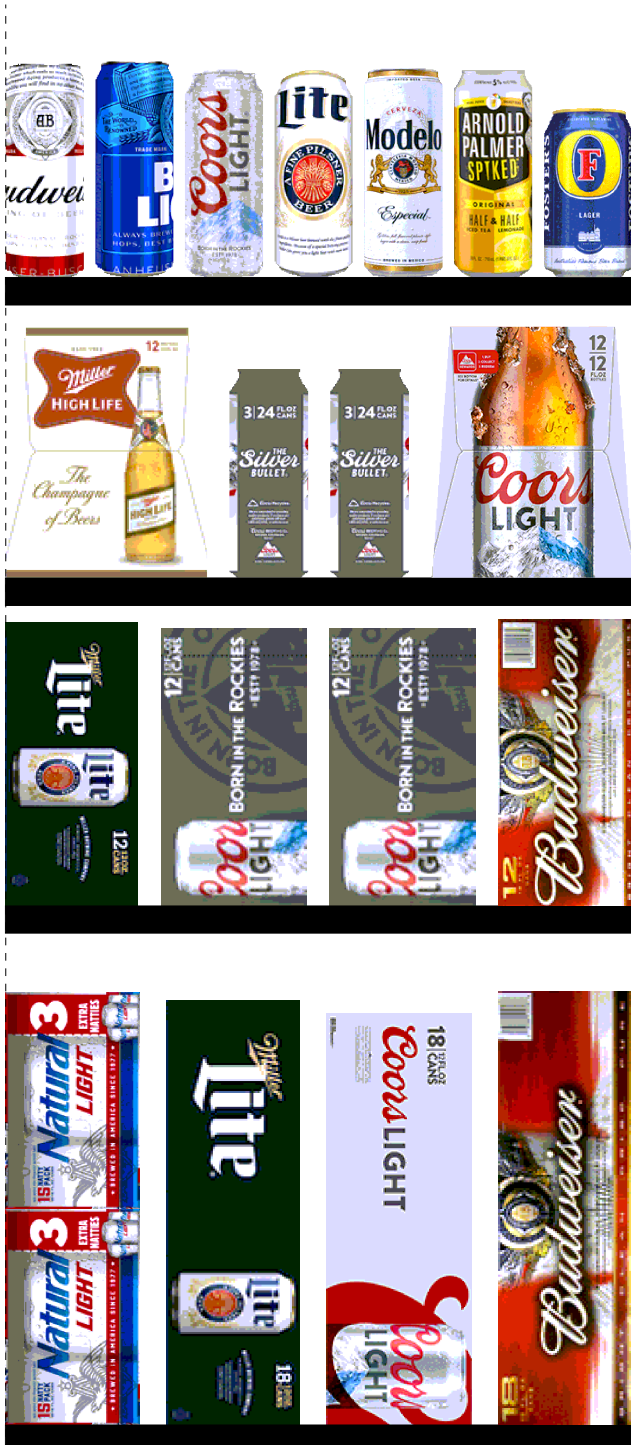

Segment # 4 : 4_4 0.00 in

POS	UPC	NAME
1	1820011218	BUD 18/12 CAN
2	7199030017	COORS LIGHT 18/12 CAN
3	3410057340	LITE 18/12 CAN
4	1820020077	NATURAL LIGHT 15/12 CAN

Segment # 4 : 4_3 19.00 in

POS	UPC	NAME
1	1820011047	BUD 12/12 CAN
2	7199000048	COORS LIGHT 12/12 CAN
3	3410057636	LITE 12/12 CAN

Segment # 4 : 4_2 31.00 in

POS	UPC	NAME
1	7199030069	COORS LIGHT 12/12 BTL
2	7199030120	COORS LIGHT 3/24 CAN
3	3410001509	HIGH LIFE 12/12 BTL

Segment # 4 : 4_1 42.00 in

POS	UPC	NAME
1	7089701331	FOSTERS 1/25.4 CAN
2	61300874829	ARNOLD PALMER SPIKED HALF AND HALF 1/24 CAN
3	8066095721	MODELO ESPECIAL 1/24 CAN
4	3410000355	LITE 1/24 CAN
5	7199030065	COORS LIGHT 1/24 CAN
6	1820025001	BUD LIGHT 1/25 CAN
7	1820025000	BUD 1/25 CAN



CVS # 2047 COLD

Address: 660 COLUMBUS AVE | City: THORNWOOD | State: NY

Chain/StoreNumer: CVS - EAST 2047

Reset Name: 2019 SPRING

Planogram Name: 2047_4_DOOR_COLD

CVS PHARMA... Store # 2047 H: 4 ft 5.00 in W: 7 ft 8.00 in D: 1 ft 10.00 in # of segments: 4

Name: 1_1		W:23.00 in	D:22.00 in	Avail Space: 1.66 in	Ht Space: 12.00 in				
ID	UPC	Barcode		Name	Category	HFacings	Orientation	Units	
13009	75452700022	7	54527 00022	6	NEW BELGIUM FAT TIRE 6/12 BTL	ABOVE PREMIUM	1	Side	2
15955	81760601000	8	17606 01000	1	CAPTAIN LAWRENCE FRESHCH...	ABOVE PREMIUM	1	Side	2
15961	81760601020	8	17606 01020	9	CAPTAIN LAWRENCE IPA 6/12 BTL	ABOVE PREMIUM	1	Side	2
86788	3410051681	0	34100 51681	9	CAPE LINE VARIETY PACK 12/12 ...	ABOVE PREMIUM	1	Front 90	3

Name: 1_2		W:23.00 in	D:22.00 in	Avail Space: 1.82 in	Ht Space: 11.00 in				
ID	UPC	Barcode		Name	Category	HFacings	Orientation	Units	
10180	7199009511	0	71990 09511	6	BLUE MOON BELGIAN WHITE 6/1...	ABOVE PREMIUM	1	Front	4
10183	7199009516	0	71990 09516	1	BLUE MOON BELGIAN WHITE 12/...	ABOVE PREMIUM	1	Side	2
45151	63598554890	6	35985 54890	4	WHITE CLAW VARIETY PACK 12/...	ABOVE PREMIUM	1	Front 90	3

Name: 1_3		W:23.00 in	D:22.00 in	Avail Space: 1.01 in	Ht Space: 11.00 in				
ID	UPC	Barcode		Name	Category	HFacings	Orientation	Units	
14089	78615000001	7	86150 00001	4	STELLA ARTOIS 6/11.2 BTL	ABOVE PREMIUM	1	Side	3
11298	7289000011	0	72890 00011	8	HEINEKEN 6/12 BTL	ABOVE PREMIUM	1	Side	3
11301	7289000020	0	72890 00020	0	HEINEKEN 12/12 CAN	ABOVE PREMIUM	1	Top 90	2
16691	8248812300	0	82488 12300	6	BECKS 12/12 BTL	ABOVE PREMIUM	1	Side	2

Name: 1_4		W:23.00 in	D:22.00 in	Avail Space: 0.87 in	Ht Space: 15.00 in				
ID	UPC	Barcode		Name	Category	HFacings	Orientation	Units	
14094	78615000014	7	86150 00014	4	STELLA ARTOIS 12/11.2 BTL	ABOVE PREMIUM	1	Side	2
11342	7289000159	0	72890 00159	7	HEINEKEN LIGHT 12/12 BTL	ABOVE PREMIUM	1	Side	2
11300	7289000016	0	72890 00016	3	HEINEKEN 12/12 BTL	ABOVE PREMIUM	1	Side	2

Name: 2_1		W:23.00 in	D:22.00 in	Avail Space: 0.59 in	Ht Space: 12.00 in				
ID	UPC	Barcode		Name	Category	HFacings	Orientation	Units	
6433	63598512998	6	35985 12998	1	MIKES HARD VARIETY PACK 12/1...	ABOVE PREMIUM	1	Side	2
6413	63598510062	6	35985 10062	1	MIKES HARD LEMONADE 6/11.2 ...	ABOVE PREMIUM	1	Side	2
22090	8769282102	0	87692 82102	1	ANGRY ORCHARD CRISP APPLE ...	ABOVE PREMIUM	1	Side	3



CVS # 2047 COLD

Address: 660 COLUMBUS AVE | City: THORNWOOD | State: NY

Chain/StoreNumer: CVS - EAST 2047

Reset Name: 2019 SPRING

Planogram Name: 2047_4_DOOR_COLD

65019	8769200660		ANGRY ORCHARD ROSE 6/12 BTL	ABOVE PREMIUM	1	Side	2
-------	------------	--	-----------------------------	---------------	---	------	---

Name: 2_2		W:23.00 in	D:22.00 in	Avail Space: 1.13 in	Ht Space: 11.00 in			
ID	UPC	Barcode		Name	Category	HFacings	Orientation	Units
19178	85389700227		BON AND VIV SPIKED SELTZER ...	ABOVE PREMIUM	1	Front 90	3	
15408	8066095625		CORONA LIGHT 6/12 BTL	ABOVE PREMIUM	1	Side	2	
15400	8066095605		CORONA 6/12 BTL	ABOVE PREMIUM	1	Side	2	
10813	7231163012		DOS EQUIS 6/12 BTL	ABOVE PREMIUM	1	Side	2	

Name: 2_3		W:23.00 in	D:22.00 in	Avail Space: 0.73 in	Ht Space: 11.00 in			
ID	UPC	Barcode		Name	Category	HFacings	Orientation	Units
86777	3354400013		CORONA REFRESCA VARIETY 1...	ABOVE PREMIUM	1	Top 90	3	
15416	8066095675		CORONA LIGHT 12/12 BTL	ABOVE PREMIUM	1	Side	2	
44952	3354495042		CORONA PREMIER 12/12 BTL	ABOVE PREMIUM	1	Side	2	

Name: 2_4		W:23.00 in	D:22.00 in	Avail Space: 2.57 in	Ht Space: 15.00 in			
ID	UPC	Barcode		Name	Category	HFacings	Orientation	Units
15403	8066095615		CORONA 12/12 BTL	ABOVE PREMIUM	2	Side	4	
15426	8066095695		CORONA 12/12 CAN	ABOVE PREMIUM	1	Side	2	

Name: 3_1		W:23.00 in	D:22.00 in	Avail Space: 1.67 in	Ht Space: 12.00 in			
ID	UPC	Barcode		Name	Category	HFacings	Orientation	Units
15442	8066095765		MODELO ESPECIAL 6/12 BTL	ABOVE PREMIUM	1	Front	3	
23902	8992427896		YUENGLING LAGER 12/12 BTL	PREMIUM	1	Side	2	
1227	1820005989		MICHELOB ULTRA 6/12 BTL	ABOVE PREMIUM	1	Side	2	

Name: 3_2		W:23.00 in	D:22.00 in	Avail Space: 1.24 in	Ht Space: 11.00 in			
ID	UPC	Barcode		Name	Category	HFacings	Orientation	Units
10790	7231123021		SOL 12/12 BTL	ABOVE PREMIUM	1	Side	2	
1228	1820005990		MICHELOB ULTRA 12/12 BTL	ABOVE PREMIUM	1	Side	2	
1056	1820000769		BUD LIGHT 12/12 BTL	PREMIUM	1	Side	2	

Name: 3_3		W:23.00 in	D:22.00 in	Avail Space: 2.58 in	Ht Space: 10.00 in			
ID	UPC	Barcode		Name	Category	HFacings	Orientation	Units



CVS # 2047 COLD

Address: 660 COLUMBUS AVE | City: THORNWOOD | State: NY

Chain/StoreNumer: CVS - EAST 2047

Reset Name: 2019 SPRING

Planogram Name: 2047_4_DOOR_COLD

15429	8066095715	0 80660 95715 9	MODELO ESPECIAL 12/12 CAN	ABOVE PREMIUM	1	Side 90	4
1659	1820053047	0 18200 53047 0	BUD LIGHT 12/12 CAN	PREMIUM	1	Side	2
1058	1820000771	0 18200 00771 2	BUD 12/12 BTL	PREMIUM	1	Side	2

Name: 3_4		W:23.00 in	D:22.00 in	Avail Space: 2.62 in	Ht Space: 16.00 in			
ID	UPC	Barcode		Name	Category	HFacings	Orientation	Units
15436	8066095757	0 80660 95757 9	MODELO ESPECIAL 12/12 BTL	ABOVE PREMIUM	1	Side	2	
1850	1820096721	0 18200 96721 4	MICHELOB ULTRA 18/12 CAN	ABOVE PREMIUM	1	Top 90	3	
1667	1820053218	0 18200 53218 4	BUD LIGHT 18/12 CAN	PREMIUM	1	Top 90	2	

Name: 4_1		W:23.00 in	D:22.00 in	Avail Space: 2.48 in	Ht Space: 10.00 in			
ID	UPC	Barcode		Name	Category	HFacings	Orientation	Units
9452	7089701331	0 70897 01331 5	FOSTERS 1/25.4 CAN	ABOVE PREMIUM	1	Front	6	
66064	61300874829	6 13008 74829 6	ARNOLD PALMER SPIKED HALF ...	ABOVE PREMIUM	1	Side	7	
15431	8066095721	0 80660 95721 0	MODELO ESPECIAL 1/24 CAN	ABOVE PREMIUM	1	Front	7	
2968	3410000355	0 34100 00355 5	LITE 1/24 CAN	PREMIUM	1	Front	7	
10346	7199030065	0 71990 30065 4	COORS LIGHT 1/24 CAN	PREMIUM	1	Front	7	
1521	1820025001	0 18200 25001 9	BUD LIGHT 1/25 CAN	PREMIUM	1	Front	7	
1520	1820025000	0 18200 25000 2	BUD 1/25 CAN	PREMIUM	1	Front	7	

Name: 4_2		W:23.00 in	D:22.00 in	Avail Space: 2.42 in	Ht Space: 10.00 in			
ID	UPC	Barcode		Name	Category	HFacings	Orientation	Units
10348	7199030069	0 71990 30069 2	COORS LIGHT 12/12 BTL	PREMIUM	1	Side	2	
10372	7199030120	0 71990 30120 0	COORS LIGHT 3/24 CAN	PREMIUM	2	Side	4	
3198	3410001509	0 34100 01509 1	HIGH LIFE 12/12 BTL	ECONOMY	1	Side	2	

Name: 4_3		W:23.00 in	D:22.00 in	Avail Space: 2.55 in	Ht Space: 11.00 in			
ID	UPC	Barcode		Name	Category	HFacings	Orientation	Units
1297	1820011047	0 18200 11047 4	BUD 12/12 CAN	PREMIUM	1	Top 90	2	
10164	7199000048	0 71990 00048 6	COORS LIGHT 12/12 CAN	PREMIUM	2	Top 90	4	



CVS # 2047 COLD

Address: 660 COLUMBUS AVE | City: THORNWOOD | State: NY

Chain/StoreNumber: CVS - EAST 2047

Reset Name: 2019 SPRING

Planogram Name: 2047_4_DOOR_COLD

3579	3410057636		LITE 12/12 CAN	PREMIUM	1	Top 90	2
------	------------	--	----------------	---------	---	--------	---

Name: 4_4		W:23.00 in	D:22.00 in	Avail Space: 2.98 in	Ht Space: 18.00 in		
ID	UPC	Barcode	Name	Category	HFacings	Orientation	Units
1307	1820011218		BUD 18/12 CAN	PREMIUM	1	Top 90	2
10329	7199030017		COORS LIGHT 18/12 CAN	PREMIUM	1	Top 90	2
3552	3410057340		LITE 18/12 CAN	PREMIUM	1	Top 90	2
61975	1820020077		NATURAL LIGHT 15/12 CAN	ECONOMY	1	Side	2

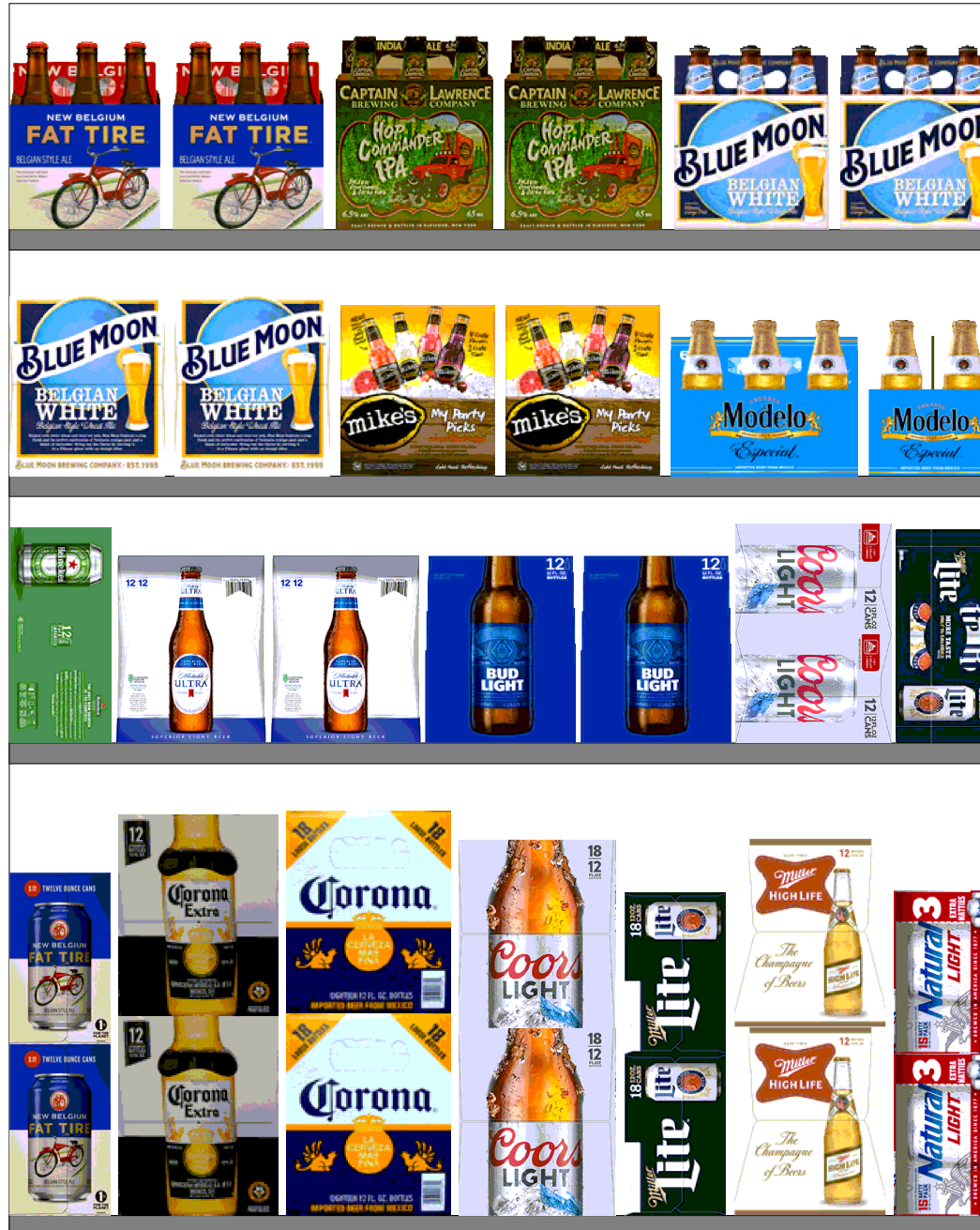



CVS # 2047 WARM

Address: 660 COLUMBUS AVE | City: THORNWOOD | State: NY

Chain/StoreNumer: CVS - EAST 2047

Reset Name: 2019 SPRING

Planogram Name: 2047_4ft_OPEN_WARM

Segment # 1 : 1_4 DEPTH: 12 in WIDTH: 48 in DISTANCE FROM TOP OF BASE SHELF TO BOTTOM OF SHELF:0.00 in

POS	# FAC	UPC	NAME	CASES	CAPACITY	UNITS HIGH	Category
1	1	75452700161	NEW BELGIUM FAT TIRE 12/12 CAN	1.0	2	1	ABOVE PREMIUM
2	1	8066095615	CORONA 12/12 BTL	1.0	2	1	ABOVE PREMIUM
3	1	8066095680	CORONA 18/12 BTL	2.0	2	1	ABOVE PREMIUM
4	1	7199030078	COORS LIGHT 18/12 BTL	2.0	2	1	PREMIUM
5	1	3410057340	LITE 18/12 CAN	2.0	2	1	PREMIUM
6	1	3410001509	HIGH LIFE 12/12 BTL	1.0	2	1	ECONOMY
7	1	1820020077	NATURAL LIGHT 15/12 CAN	1.0	2	1	ECONOMY

Segment # 1 : 1_3 DEPTH: 12 in WIDTH: 48 in DISTANCE FROM TOP OF BASE SHELF TO BOTTOM OF SHELF:23.00 in

POS	# FAC	UPC	NAME	CASES	CAPACITY	UNITS HIGH	Category
1	1	7289000020	HEINEKEN 12/12 CAN	0.5	1	1	ABOVE PREMIUM
2	2	1820005990	MICHELOB ULTRA 12/12 BTL	1.0	2	2	ABOVE PREMIUM
3	2	1820000769	BUD LIGHT 12/12 BTL	1.0	2	2	PREMIUM
4	1	7199000048	COORS LIGHT 12/12 CAN	1.0	2	1	PREMIUM
5	1	3410057636	LITE 12/12 CAN	0.5	1	1	PREMIUM

Segment # 1 : 1_2 DEPTH: 12 in WIDTH: 48 in DISTANCE FROM TOP OF BASE SHELF TO BOTTOM OF SHELF:36.00 in

POS	# FAC	UPC	NAME	CASES	CAPACITY	UNITS HIGH	Category
1	2	7199009516	BLUE MOON BELGIAN WHITE 12/12 BTL	1.0	2	2	ABOVE PREMIUM
2	2	63598512998	MIKES HARD VARIETY PACK 12/11.2 BTL	1.0	2	2	ABOVE PREMIUM
3	1	8066095765	MODELO ESPECIAL 6/12 BTL	0.3	1	1	ABOVE PREMIUM
4	1	8066095765	MODELO ESPECIAL 6/12 BTL	0.3	1	1	ABOVE PREMIUM

Segment # 1 : 1_1 DEPTH: 12 in WIDTH: 48 in DISTANCE FROM TOP OF BASE SHELF TO BOTTOM OF SHELF:48.00 in

POS	# FAC	UPC	NAME	CASES	CAPACITY	UNITS HIGH	Category
1	2	75452700022	NEW BELGIUM FAT TIRE 6/12 BTL	1.0	4	2	ABOVE PREMIUM
2	2	81760601020	CAPTAIN LAWRENCE IPA 6/12 BTL	1.0	4	2	ABOVE PREMIUM
3	2	7199009511	BLUE MOON BELGIAN WHITE 6/12 BTL	1.0	4	2	ABOVE PREMIUM

REVERSE VIEW (ONLY IF NEEDED)

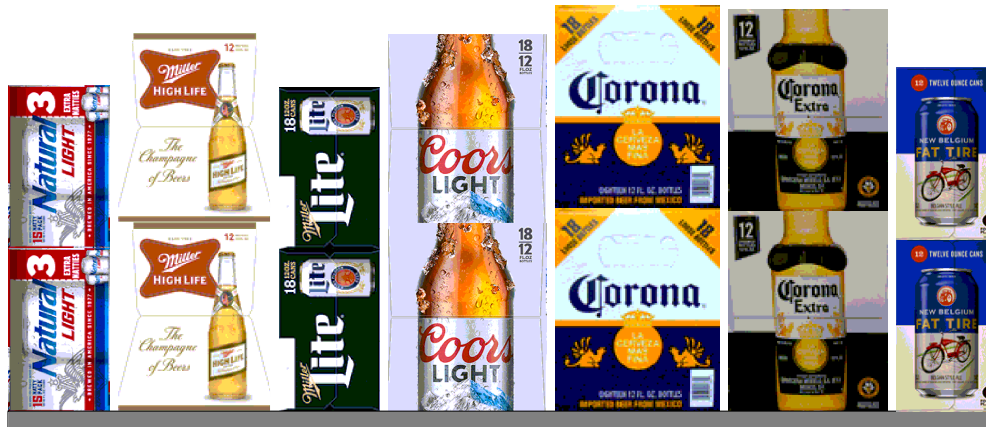



CVS # 2047 WARM

Reset Timing 2019 SPRING

Address: 660 COLUMBUS AVE | City: THORNWOOD | State: NY

REVERSE VIEW (ONLY IF NEEDED)

Segment:
1 of 1

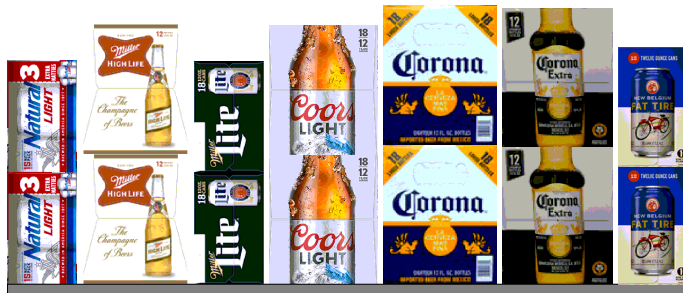

Segment # 1 : 1_4 0.00 in

POS	UPC	NAME
1	75452700161	NEW BELGIUM FAT TIRE 12/12 CAN
2	8066095615	CORONA 12/12 BTL
3	8066095680	CORONA 18/12 BTL
4	7199030078	COORS LIGHT 18/12 BTL
5	3410057340	LITE 18/12 CAN
6	3410001509	HIGH LIFE 12/12 BTL
7	1820020077	NATURAL LIGHT 15/12 CAN

Segment # 1 : 1_3 23.00 in

POS	UPC	NAME
1	7289000020	HEINEKEN 12/12 CAN
2	1820005990	MICHELOB ULTRA 12/12 BTL
3	1820000769	BUD LIGHT 12/12 BTL
4	7199000048	COORS LIGHT 12/12 CAN
5	3410057636	LITE 12/12 CAN

Segment # 1 : 1_2 36.00 in

POS	UPC	NAME
1	7199009516	BLUE MOON BELGIAN WHITE 12/12 BTL
2	63598512998	MIKES HARD VARIETY PACK 12/11.2 BTL
3	8066095765	MODELO ESPECIAL 6/12 BTL
4	8066095765	MODELO ESPECIAL 6/12 BTL

Segment # 1 : 1_1 48.00 in

POS	UPC	NAME
1	75452700022	NEW BELGIUM FAT TIRE 6/12 BTL
2	81760601020	CAPTAIN LAWRENCE IPA 6/12 BTL
3	7199009511	BLUE MOON BELGIAN WHITE 6/12 BTL



CVS # 2047 WARM

Address: 660 COLUMBUS AVE | City: THORNWOOD | State: NY

Chain/StoreNumer: CVS - EAST 2047

Reset Name: 2019 SPRING

Planogram Name: 2047_4ft_OPEN_WARM

CVS PHARMA... Store # 2047 H: 5 ft W: 4 ft D: 2 ft # of segments: 1

Name: 1_1		W:48.00 in	D:12.00 in	Avail Space: 3.02 in	Ht Space: 11.00 in				
ID	UPC	Barcode		Name	Category	HFacings	Orientation	Units	
13009	75452700022	7	54527 00022	6	NEW BELGIUM FAT TIRE 6/12 BTL	ABOVE PREMIUM	2	Front	4
15961	81760601020	8	17606 01020	9	CAPTAIN LAWRENCE IPA 6/12 BTL	ABOVE PREMIUM	2	Front	4
10180	7199009511	0	71990 09511	6	BLUE MOON BELGIAN WHITE 6/1...	ABOVE PREMIUM	2	Front	4

Name: 1_2		W:48.00 in	D:12.00 in	Avail Space: 2.67 in	Ht Space: 11.00 in				
ID	UPC	Barcode		Name	Category	HFacings	Orientation	Units	
10183	7199009516	0	71990 09516	1	BLUE MOON BELGIAN WHITE 12/...	ABOVE PREMIUM	2	Side	2
6433	63598512998	6	35985 12998	1	MIKES HARD VARIETY PACK 12/1...	ABOVE PREMIUM	2	Side	2
15442	8066095765	0	80660 95765	4	MODELO ESPECIAL 6/12 BTL	ABOVE PREMIUM	1	Front	1
15442	8066095765	0	80660 95765	4	MODELO ESPECIAL 6/12 BTL	ABOVE PREMIUM	1	Side	1

Name: 1_3		W:48.00 in	D:12.00 in	Avail Space: 1.29 in	Ht Space: 12.00 in				
ID	UPC	Barcode		Name	Category	HFacings	Orientation	Units	
11301	7289000020	0	72890 00020	0	HEINEKEN 12/12 CAN	ABOVE PREMIUM	1	Top 90	1
1228	1820005990	0	18200 05990	2	MICHELOB ULTRA 12/12 BTL	ABOVE PREMIUM	2	Side	2
1056	1820000769	0	18200 00769	9	BUD LIGHT 12/12 BTL	PREMIUM	2	Side	2
10164	7199000048	0	71990 00048	6	COORS LIGHT 12/12 CAN	PREMIUM	1	Side 90	2
3579	3410057636	0	34100 57636	3	LITE 12/12 CAN	PREMIUM	1	Top 90	1

Name: 1_4		W:48.00 in	D:12.00 in	Avail Space: 2.61 in	Ht Space: 22.00 in				
ID	UPC	Barcode		Name	Category	HFacings	Orientation	Units	
13037	75452700161	7	54527 00161	2	NEW BELGIUM FAT TIRE 12/12 C...	ABOVE PREMIUM	1	Side	2
15403	8066095615	0	80660 95615	2	CORONA 12/12 BTL	ABOVE PREMIUM	1	Side	2
15417	8066095680	0	80660 95680	0	CORONA 18/12 BTL	ABOVE PREMIUM	1	Side	2
10352	7199030078	0	71990 30078	4	COORS LIGHT 18/12 BTL	PREMIUM	1	Side	2
3552	3410057340	0	34100 57340	9	LITE 18/12 CAN	PREMIUM	1	Side	2



CVS # 2047 WARM

Address: 660 COLUMBUS AVE | City: THORNWOOD | State: NY

Chain/StoreNumer: CVS - EAST 2047

Reset Name: 2019 SPRING

Planogram Name: 2047_4ft_OPEN_WARM

3198	3410001509		HIGH LIFE 12/12 BTL	ECONOMY	1	Side	2
61975	1820020077		NATURAL LIGHT 15/12 CAN	ECONOMY	1	Side	2