



CVS # 1233 COLD

Address: 2444 BOSTON POST RD | City: LARCHMONT | State: NY

Chain/StoreNumer: CVS - EAST 1233

Reset Name: 2019 SPRING

Planogram Name: 1233_2_DOOR_COLD

Segment # 1 : 1_4 DEPTH: 22 In WIDTH: 24 In DISTANCE FROM TOP OF BASE SHELF TO BOTTOM OF SHELF:0.00 In

POS #	FAC	UPC	NAME	CASES	CAPACITY	UNITS HIGH	Category
1	1	7289000016	HEINEKEN 12/12 BTL	2.0	4	1	ABOVE PREMIUM
2	1	3354495042	CORONA PREMIER 12/12 BTL	2.0	4	1	ABOVE PREMIUM
3	1	8066095615	CORONA 12/12 BTL	2.0	4	1	ABOVE PREMIUM

Segment # 1 : 1_3 DEPTH: 22 In WIDTH: 24 In DISTANCE FROM TOP OF BASE SHELF TO BOTTOM OF SHELF:22.00 In

POS #	FAC	UPC	NAME	CASES	CAPACITY	UNITS HIGH	Category
1	1	78615000014	STELLA ARTOIS 12/11.2 BTL	1.0	2	1	ABOVE PREMIUM
2	1	8066095675	CORONA LIGHT 12/12 BTL	1.0	2	1	ABOVE PREMIUM
3	1	8066095715	MODELO ESPECIAL 12/12 CAN	2.0	4	1	ABOVE PREMIUM

Segment # 1 : 1_2 DEPTH: 22 In WIDTH: 24 In DISTANCE FROM TOP OF BASE SHELF TO BOTTOM OF SHELF:35.00 In

POS #	FAC	UPC	NAME	CASES	CAPACITY	UNITS HIGH	Category
1	1	3354400013	CORONA REFRESCA VARIETY 12/12 CAN	1.5	3	1	ABOVE PREMIUM
2	1	8066095695	CORONA 12/12 CAN	1.0	2	1	ABOVE PREMIUM
3	1	8066095757	MODELO ESPECIAL 12/12 BTL	1.0	2	1	ABOVE PREMIUM

Segment # 1 : 1_1 DEPTH: 22 In WIDTH: 24 In DISTANCE FROM TOP OF BASE SHELF TO BOTTOM OF SHELF:48.00 In

POS #	FAC	UPC	NAME	CASES	CAPACITY	UNITS HIGH	Category
1	1	7199009511	BLUE MOON BELGIAN WHITE 6/12 BTL	0.5	2	1	ABOVE PREMIUM
2	1	78615000001	STELLA ARTOIS 6/11.2 BTL	0.8	3	1	ABOVE PREMIUM
3	1	72890000011	HEINEKEN 6/12 BTL	0.8	3	1	ABOVE PREMIUM
4	1	8066095605	CORONA 6/12 BTL	1.0	4	1	ABOVE PREMIUM

Segment # 2 : 2_4 DEPTH: 22 In WIDTH: 24 In DISTANCE FROM TOP OF BASE SHELF TO BOTTOM OF SHELF:0.00 In

POS #	FAC	UPC	NAME	CASES	CAPACITY	UNITS HIGH	Category
1	1	1820053218	BUD LIGHT 18/12 CAN	3.0	3	1	PREMIUM
2	1	1820011218	BUD 18/12 CAN	3.0	3	1	PREMIUM
3	1	7199030017	COORS LIGHT 18/12 CAN	3.0	3	1	PREMIUM
4	1	3410057340	LITE 18/12 CAN	3.0	3	1	PREMIUM

Segment # 2 : 2_3 DEPTH: 22 In WIDTH: 24 In DISTANCE FROM TOP OF BASE SHELF TO BOTTOM OF SHELF:22.00 In

POS #	FAC	UPC	NAME	CASES	CAPACITY	UNITS HIGH	Category
1	1	1820053047	BUD LIGHT 12/12 CAN	1.0	2	1	PREMIUM
2	1	1820011047	BUD 12/12 CAN	1.0	2	1	PREMIUM
3	1	7199030069	COORS LIGHT 12/12 BTL	1.0	2	1	PREMIUM
4	1	3410057636	LITE 12/12 CAN	1.0	2	1	PREMIUM

Segment # 2 : 2_2 DEPTH: 22 In WIDTH: 24 In DISTANCE FROM TOP OF BASE SHELF TO BOTTOM OF SHELF:35.00 In

POS #	FAC	UPC	NAME	CASES	CAPACITY	UNITS HIGH	Category
1	1	7231123021	SOL 12/12 BTL	1.0	2	1	ABOVE PREMIUM
2	1	1820005990	MICHELOB ULTRA 12/12 BTL	1.0	2	1	ABOVE PREMIUM
3	1	7199000048	COORS LIGHT 12/12 CAN	1.0	2	1	PREMIUM



CVS # 1233 COLD

Address: 2444 BOSTON POST RD | City: LARCHMONT | State: NY

Chain/StoreNumber: CVS - EAST 1233

Reset Name: 2019 SPRING

Planogram Name: 1233_2_DOOR_COLD

4 1 3410000820 MILWAUKEES BEST ICE 1/24 CAN 0.6 7 1 ECONOMY

Segment # 2 : 2_1 DEPTH: 22 In WIDTH: 24 In DISTANCE FROM TOP OF BASE SHELF TO BOTTOM OF SHELF:48.00 In

POS #	FAC	UPC	NAME	CASES	CAPACITY	UNITS HIGH	Category
1	1	7089701331	FOSTERS 1/25.4 CAN	0.5	6	1	ABOVE PREMIUM
2	1	61300874829	ARNOLD PALMER SPIKED HALF AND HALF 1/24 CAN	0.6	7	1	ABOVE PREMIUM
3	1	7289000119	HEINEKEN 1/24 CAN	0.6	7	1	ABOVE PREMIUM
4	1	8066095643	CORONA 1/24 CAN	0.6	7	1	ABOVE PREMIUM
5	1	1820025001	BUD LIGHT 1/25 CAN	0.5	7	1	PREMIUM
6	1	1820025000	BUD 1/25 CAN	0.5	7	1	PREMIUM
7	1	7199030065	COORS LIGHT 1/24 CAN	0.6	7	1	PREMIUM
8	1	7199010071	COORS BANQUET 1/24 CAN	0.6	7	1	PREMIUM

REVERSE VIEW (ONLY IF NEEDED)

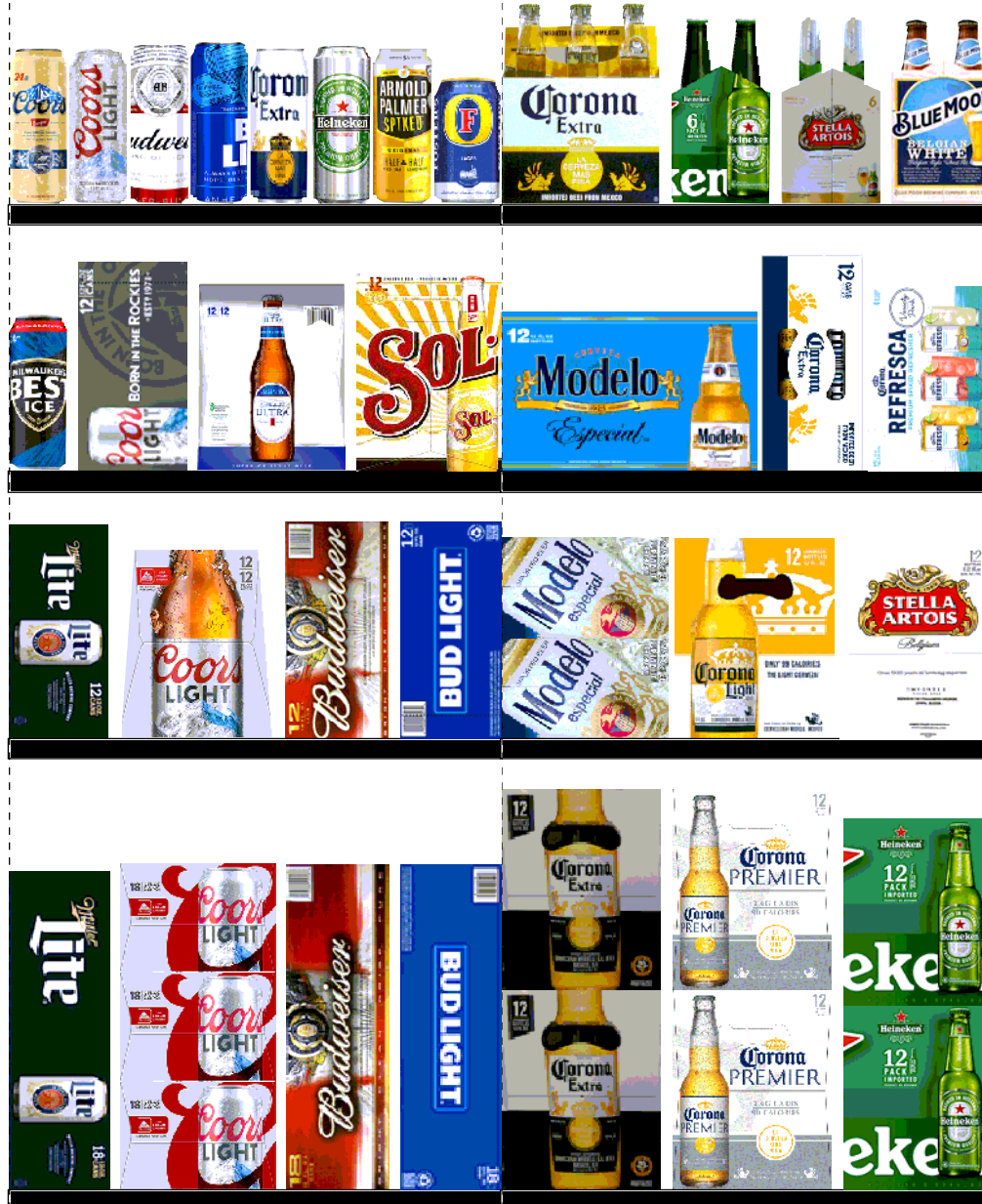

REVERSE VIEW (ONLY IF NEEDED)

Segment:
1 of 2



Segment # 1 : 1_4 0.00 In

POS	UPC	NAME
1	7289000016	HEINEKEN 12/ 12 BTL
2	3354495042	CORONA PREMIER 12/ 12 BTL
3	8066095615	CORONA 12/ 12 BTL

Segment # 1 : 1_3 22.00 In

POS	UPC	NAME
1	78615000014	STELLA ARTOIS 12/ 11.2 BTL
2	8066095675	CORONA LIGHT 12/ 12 BTL
3	8066095715	MODELO ESPECIAL 12/ 12 CAN

Segment # 1 : 1_2 35.00 In

POS	UPC	NAME
1	3354400013	CORONA REFRESCA VARIETY 12/ 12 CAN
2	8066095695	CORONA 12/ 12 CAN
3	8066095757	MODELO ESPECIAL 12/ 12 BTL

Segment # 1 : 1_1 48.00 In

POS	UPC	NAME
1	7199009511	BLUE MOON BELGIAN WHITE 6/ 12 BTL
2	78615000001	STELLA ARTOIS 6/ 11.2 BTL
3	7289000011	HEINEKEN 6/ 12 BTL
4	8066095605	CORONA 6/ 12 BTL

REVERSE VIEW (ONLY IF NEEDED)

Segment:
2 of 2

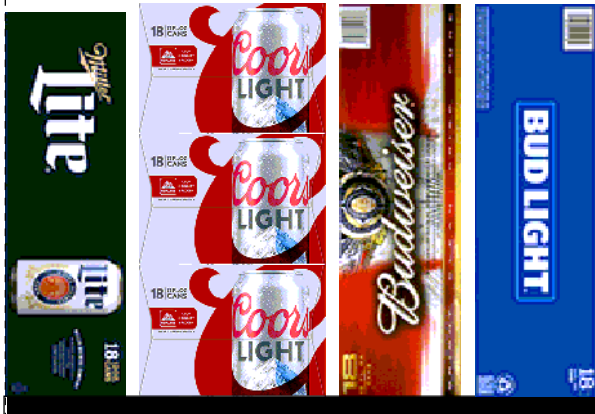

Segment # 2 : 2_4 0.00 In

POS	UPC	NAME
1	1820053218	BUD LIGHT 18/ 12 CAN
2	1820011218	BUD 18/ 12 CAN
3	7199030017	COORS LIGHT 18/ 12 CAN
4	3410057340	LITE 18/ 12 CAN

Segment # 2 : 2_3 22.00 In

POS	UPC	NAME
1	1820053047	BUD LIGHT 12/ 12 CAN
2	1820011047	BUD 12/ 12 CAN
3	7199030069	COORS LIGHT 12/ 12 BTL
4	3410057636	LITE 12/ 12 CAN

Segment # 2 : 2_2 35.00 In

POS	UPC	NAME
1	7231123021	SOL 12/ 12 BTL
2	1820005990	MICHELOB ULTRA 12/ 12 BTL
3	7199000048	COORS LIGHT 12/ 12 CAN
4	3410000820	MILWAUKEES BEST ICE 1/ 24 CAN

Segment # 2 : 2_1 48.00 In

POS	UPC	NAME
1	7089701331	FOSTERS 1/ 25.4 CAN
2	61300874829	ARNOLD PALMER SPIKED HALF AND HALF 1/ 24 CAN
3	7289000119	HEINEKEN 1/ 24 CAN
4	8066095643	CORONA 1/ 24 CAN
5	1820025001	BUD LIGHT 1/ 25 CAN
6	1820025000	BUD 1/ 25 CAN
7	7199030065	COORS LIGHT 1/ 24 CAN
8	7199010071	COORS BANQUET 1/ 24 CAN



CVS # 1233 COLD

Address: 2444 BOSTON POST RD | City: LARCHMONT | State: NY

Chain/StoreNumer: CVS - EAST 1233

Reset Name: 2019 SPRING

Planogram Name: 1233_2_DOOR_COLD

CVS PHARMA... Store # 1233 H: 5 ft W: 4 ft D: 1 ft 10.00 in # of segments: 2

Name: 1_1 W:24.00 in D:22.00 in Avail Space: 1.48 in Ht Space: 11.00 in

ID	UPC	Barcode	Name	Category	HFacings	Orientation	Units
10180	7199009511		BLUE MOON BELGIAN WHITE 6...	ABOVE PREMIUM	1	Side	2
14089	78615000001		STELLA ARTOIS 6/11.2 BTL	ABOVE PREMIUM	1	Side	3
11298	7289000011		HEINEKEN 6/12 BTL	ABOVE PREMIUM	1	Side	3
15400	8066095605		CORONA 6/12 BTL	ABOVE PREMIUM	1	Front	4

Name: 1_2 W:24.00 in D:22.00 in Avail Space: 0.49 in Ht Space: 12.00 in

ID	UPC	Barcode	Name	Category	HFacings	Orientation	Units
86777	3354400013		CORONA REFRESCA VARIETY...	ABOVE PREMIUM	1	Front 90	3
15426	8066095695		CORONA 12/12 CAN	ABOVE PREMIUM	1	Top 90	2
15436	8066095757		MODELO ESPECIAL 12/12 BTL	ABOVE PREMIUM	1	Front	2

Name: 1_3 W:24.00 in D:22.00 in Avail Space: 0.63 in Ht Space: 12.00 in

ID	UPC	Barcode	Name	Category	HFacings	Orientation	Units
14094	78615000014		STELLA ARTOIS 12/11.2 BTL	ABOVE PREMIUM	1	Side	2
15416	8066095675		CORONA LIGHT 12/12 BTL	ABOVE PREMIUM	1	Side	2
15429	8066095715		MODELO ESPECIAL 12/12 CAN	ABOVE PREMIUM	1	Side 90	4

Name: 1_4 W:24.00 in D:22.00 in Avail Space: 1.16 in Ht Space: 21.00 in

ID	UPC	Barcode	Name	Category	HFacings	Orientation	Units
11300	7289000016		HEINEKEN 12/12 BTL	ABOVE PREMIUM	1	Side	4
44952	3354495042		CORONA PREMIER 12/12 BTL	ABOVE PREMIUM	1	Side	4
15403	8066095615		CORONA 12/12 BTL	ABOVE PREMIUM	1	Side	4

Name: 2_1 W:24.00 in D:22.00 in Avail Space: 0.55 in Ht Space: 11.00 in

ID	UPC	Barcode	Name	Category	HFacings	Orientation	Units
----	-----	---------	------	----------	----------	-------------	-------



CVS # 1233 COLD

Address: 2444 BOSTON POST RD | City: LARCHMONT | State: NY

Chain/StoreNumer: CVS - EAST 1233

Reset Name: 2019 SPRING

Planogram Name: 1233_2_DOOR_COLD

9452	7089701331		FOSTERS 1/25.4 CAN	ABOVE PREMIUM	1	Front	6
66064	61300874829		ARNOLD PALMER SPIKED HAL...	ABOVE PREMIUM	1	Side	7
11327	7289000119		HEINEKEN 1/24 CAN	ABOVE PREMIUM	1	Front	7
15415	8066095643		CORONA 1/24 CAN	ABOVE PREMIUM	1	Front	7
1521	1820025001		BUD LIGHT 1/25 CAN	PREMIUM	1	Front	7
1520	1820025000		BUD 1/25 CAN	PREMIUM	1	Front	7
10346	7199030065		COORS LIGHT 1/24 CAN	PREMIUM	1	Front	7
10243	7199010071		COORS BANQUET 1/24 CAN	PREMIUM	1	Front	7

Name: 2_2 W:24.00 in D:22.00 in Avail Space: 1.39 in Ht Space: 12.00 in

ID	UPC	Barcode	Name	Category	HFacings	Orientation	Units
10790	7231123021		SOL 12/12 BTL	ABOVE PREMIUM	1	Side	2
1228	1820005990		MICHELOB ULTRA 12/12 BTL	ABOVE PREMIUM	1	Side	2
10164	7199000048		COORS LIGHT 12/12 CAN	PREMIUM	1	Top 90	2
3128	3410000820		MILWAUKEES BEST ICE 1/24 C...	ECONOMY	1	Front	7

Name: 2_3 W:24.00 in D:22.00 in Avail Space: 1.84 in Ht Space: 12.00 in

ID	UPC	Barcode	Name	Category	HFacings	Orientation	Units
1659	1820053047		BUD LIGHT 12/12 CAN	PREMIUM	1	Top 90	2
1297	1820011047		BUD 12/12 CAN	PREMIUM	1	Top 90	2
10348	7199030069		COORS LIGHT 12/12 BTL	PREMIUM	1	Side	2
3579	3410057636		LITE 12/12 CAN	PREMIUM	1	Top 90	2



CVS # 1233 COLD





Address: 2444 BOSTON POST RD | City: LARCHMONT | State: NY

Chain/StoreNumer: CVS - EAST 1233

Reset Name: 2019 SPRING

Planogram Name: 1233_2_DOOR_COLD

Name: 2_4 W:24.00 in D:22.00 in Avail Space: 1.67 in Ht Space: 21.00 in

ID	UPC	Barcode	Name	Category	HFacings	Orientation	Units
1667	1820053218	 18200 53218 4	BUD LIGHT 18/12 CAN	PREMIUM	1	Top 90	3
1307	1820011218	 18200 11218 8	BUD 18/12 CAN	PREMIUM	1	Top 90	3
10329	7199030017	 71990 30017 3	COORS LIGHT 18/12 CAN	PREMIUM	1	Side 90	3
3552	3410057340	 34100 57340 9	LITE 18/12 CAN	PREMIUM	1	Top 90	3





CVS # 1233 WARM

Address: 2444 BOSTON POST RD | City: LARCHMONT | State: NY

Chain/StoreNumer: CVS - EAST 1233

Reset Name: 2019 SPRING

Planogram Name: 1233_4ft_OPEN_WARM

Segment # 1 : 1_4 DEPTH: 12 in WIDTH: 48 in DISTANCE FROM TOP OF BASE SHELF TO BOTTOM OF SHELF:0.00 in

POS #	FAC	UPC	NAME	CASES	CAPACITY	UNITS HIGH	Category
1	1	75452700161	NEW BELGIUM FAT TIRE 12/12 CAN	1.0	2	1	ABOVE PREMIUM
2	1	7289000020	HEINEKEN 12/12 CAN	1.0	2	1	ABOVE PREMIUM
3	1	8066095680	CORONA 18/12 BTL	2.0	2	1	ABOVE PREMIUM
4	1	8248812300	BECKS 12/12 BTL	1.0	2	1	ABOVE PREMIUM
5	1	1820096721	MICHELOB ULTRA 18/12 CAN	3.0	3	1	ABOVE PREMIUM
6	1	7199030078	COORS LIGHT 18/12 BTL	2.0	2	1	PREMIUM
7	1	1820020077	NATURAL LIGHT 15/12 CAN	1.0	2	1	ECONOMY

Segment # 1 : 1_3 DEPTH: 12 in WIDTH: 48 in DISTANCE FROM TOP OF BASE SHELF TO BOTTOM OF SHELF:23.00 in

POS #	FAC	UPC	NAME	CASES	CAPACITY	UNITS HIGH	Category
1	1	7289000159	HEINEKEN LIGHT 12/12 BTL	0.5	1	1	ABOVE PREMIUM
2	1	3354495041	CORONA PREMIER 6/12 BTL	0.5	2	1	ABOVE PREMIUM
3	1	8066095621	CORONA LIGHT 12/12 CAN	0.5	1	1	ABOVE PREMIUM
4	1	8066095765	MODELO ESPECIAL 6/12 BTL	0.3	1	1	ABOVE PREMIUM
5	1	3410001509	HIGH LIFE 12/12 BTL	0.5	1	1	ECONOMY
6	1	1820028443	NATURAL ICE 15/12 CAN	0.5	1	1	ECONOMY

Segment # 1 : 1_2 DEPTH: 12 in WIDTH: 48 in DISTANCE FROM TOP OF BASE SHELF TO BOTTOM OF SHELF:36.00 in

POS #	FAC	UPC	NAME	CASES	CAPACITY	UNITS HIGH	Category
1	1	7199009516	BLUE MOON BELGIAN WHITE 12/12 BTL	0.5	1	1	ABOVE PREMIUM
2	2	3410051681	CAPE LINE VARIETY PACK 12/12 CAN	1.0	2	2	ABOVE PREMIUM
3	2	63598554890	WHITE CLAW VARIETY PACK 12/12 CAN	1.0	2	2	ABOVE PREMIUM
4	1	8769282102	ANGRY ORCHARD CRISP APPLE 6/12 BTL	0.5	2	1	ABOVE PREMIUM
5	2	7199030120	COORS LIGHT 3/24 CAN	0.5	2	2	PREMIUM

Segment # 1 : 1_1 DEPTH: 12 in WIDTH: 48 in DISTANCE FROM TOP OF BASE SHELF TO BOTTOM OF SHELF:48.00 in

POS #	FAC	UPC	NAME	CASES	CAPACITY	UNITS HIGH	Category
1	2	8769210012	SAMUEL ADAMS BOSTON LAGER 6/12 BTL	0.5	2	2	ABOVE PREMIUM
2	1	75452700022	NEW BELGIUM FAT TIRE 6/12 BTL	0.5	2	1	ABOVE PREMIUM
3	1	81760601020	CAPTAIN LAWRENCE IPA 6/12 BTL	0.5	2	1	ABOVE PREMIUM
4	1	1820013986	SHOCK TOP BELGIAN WHITE 6/12 BTL	0.5	2	1	ABOVE PREMIUM
5	1	8834510151	STRONGBOW GOLD 6/11.2 BTL	0.5	2	1	ABOVE PREMIUM
6	1	85389700227	BON AND VIV SPIKED SELTZER VARIETY 12/12 CAN	0.5	1	1	ABOVE PREMIUM

REVERSE VIEW (ONLY IF NEEDED)





CVS # 1233 WARM

Reset Timing 2019 SPRING

Address: 2444 BOSTON POST RD | City: LARCHMONT | State: NY

REVERSE VIEW (ONLY IF NEEDED)

Segment:
1 of 1



Segment # 1 : 1_4 0.00 In

POS	UPC	NAME
1	75452700161	NEW BELGIUM FAT TIRE 12/ 12 CAN
2	7289000020	HEINEKEN 12/ 12 CAN
3	8066095680	CORONA 18/ 12 BTL
4	8248812300	BECKS 12/ 12 BTL
5	1820096721	MICHELOB ULTRA 18/ 12 CAN
6	7199030078	COORS LIGHT 18/ 12 BTL
7	1820020077	NATURAL LIGHT 15/ 12 CAN

Segment # 1 : 1_3 23.00 In

POS	UPC	NAME
1	7289000159	HEINEKEN LIGHT 12/ 12 BTL
2	3354495041	CORONA PREMIER 6/ 12 BTL
3	8066095621	CORONA LIGHT 12/ 12 CAN
4	8066095765	MODELO ESPECIAL 6/ 12 BTL
5	3410001509	HIGH LIFE 12/ 12 BTL
6	1820028443	NATURAL ICE 15/ 12 CAN

Segment # 1 : 1_2 36.00 In

POS	UPC	NAME
1	7199009516	BLUE MOON BELGIAN WHITE 12/ 12 BTL
2	3410051681	CAPE LINE VARIETY PACK 12/ 12 CAN
3	63598554890	WHITE CLAW VARIETY PACK 12/ 12 CAN
4	8769282102	ANGRY ORCHARD CRISP APPLE 6/ 12 BTL
5	7199030120	COORS LIGHT 3/ 24 CAN

Segment # 1 : 1_1 48.00 In

POS	UPC	NAME
1	8769210012	SAMUEL ADAMS BOSTON LAGER 6/ 12 BTL
2	75452700022	NEW BELGIUM FAT TIRE 6/ 12 BTL
3	81760601020	CAPTAIN LAWRENCE IPA 6/ 12 BTL
4	1820013986	SHOCK TOP BELGIAN WHITE 6/ 12 BTL
5	8834510151	STRONGBOW GOLD 6/ 11.2 BTL
6	85389700227	BON AND VIV SPIKED SELTZER VARIETY 12/ 12 CAN



CVS # 1233 WARM

Address: 2444 BOSTON POST RD | City: LARCHMONT | State: NY

Chain/StoreNumer: CVS - EAST 1233

Reset Name: 2019 SPRING

Planogram Name: 1233_4ft_OPEN_WARM

CVS PHARMA... Store # 1233 H: 5 ft W: 4 ft D: 2 ft # of segments: 1

Name: 1_1 W:48.00 in D:12.00 in Avail Space: 1.58 in Ht Space: 11.00 in

ID	UPC	Barcode	Name	Category	HFacings	Orientation	Units
21956	8769210012	0 87692 10012 6	SAMUEL ADAMS BOSTON LAG...	ABOVE PREMIUM	2	Side	2
13009	75452700022	7 54527 00022 6	NEW BELGIUM FAT TIRE 6/12 B...	ABOVE PREMIUM	1	Front	2
15961	81760601020	8 17606 01020 9	CAPTAIN LAWRENCE IPA 6/12 ...	ABOVE PREMIUM	1	Front	2
1345	1820013986	0 18200 13986 4	SHOCK TOP BELGIAN WHITE 6...	ABOVE PREMIUM	1	Front	2
22457	8834510151	0 88345 10151 4	STRONGBOW GOLD 6/11.2 BTL	ABOVE PREMIUM	1	Front	2
19178	85389700227	8 53897 00227 1	BON AND VIV SPIKED SELTZE...	ABOVE PREMIUM	1	Top 90	1

Name: 1_2 W:48.00 in D:12.00 in Avail Space: 0.22 in Ht Space: 11.00 in

ID	UPC	Barcode	Name	Category	HFacings	Orientation	Units
10183	7199009516	0 71990 09516 1	BLUE MOON BELGIAN WHITE 1...	ABOVE PREMIUM	1	Side	1
86788	3410051681	0 34100 51681 9	CAPE LINE VARIETY PACK 12/1...	ABOVE PREMIUM	2	Top 90	2
45151	63598554890	6 35985 54890 4	WHITE CLAW VARIETY PACK 1...	ABOVE PREMIUM	2	Top 90	2
22090	8769282102	0 87692 82102 1	ANGRY ORCHARD CRISP APP...	ABOVE PREMIUM	1	Front	2
10372	7199030120	0 71990 30120 0	COORS LIGHT 3/24 CAN	PREMIUM	2	Side	2

Name: 1_3 W:48.00 in D:12.00 in Avail Space: 2.68 in Ht Space: 12.00 in

ID	UPC	Barcode	Name	Category	HFacings	Orientation	Units
11342	7289000159	0 72890 00159 7	HEINEKEN LIGHT 12/12 BTL	ABOVE PREMIUM	1	Side	1
44964	3354495041	0 33544 95041 8	CORONA PREMIER 6/12 BTL	ABOVE PREMIUM	1	Front	2
15406	8066095621	0 80660 95621 3	CORONA LIGHT 12/12 CAN	ABOVE PREMIUM	1	Top 90	1



CVS # 1233 WARM

Address: 2444 BOSTON POST RD | City: LARCHMONT | State: NY

Chain/StoreNumer: CVS - EAST 1233

Reset Name: 2019 SPRING

Planogram Name: 1233_4ft_OPEN_WARM

15442	8066095765		MODELO ESPECIAL 6/12 BTL	ABOVE PREMIUM	1	Front	1
3198	3410001509		HIGH LIFE 12/12 BTL	ECONOMY	1	Front	1
66288	1820028443		NATURAL ICE 15/12 CAN	ECONOMY	1	Side	1

Name: 1_4 W:48.00 in D:12.00 in Avail Space: 4.21 in Ht Space: 22.00 in

ID	UPC	Barcode	Name	Category	HFacings	Orientation	Units
13037	75452700161		NEW BELGIUM FAT TIRE 12/12 ...	ABOVE PREMIUM	1	Side	2
11301	7289000020		HEINEKEN 12/12 CAN	ABOVE PREMIUM	1	Side	2
15417	8066095680		CORONA 18/12 BTL	ABOVE PREMIUM	1	Side	2
16691	8248812300		BECKS 12/12 BTL	ABOVE PREMIUM	1	Side	2
1850	1820096721		MICHELOB ULTRA 18/12 CAN	ABOVE PREMIUM	1	Side	3
10352	7199030078		COORS LIGHT 18/12 BTL	PREMIUM	1	Side	2
61975	1820020077		NATURAL LIGHT 15/12 CAN	ECONOMY	1	Side	2