





CVS # 1935 COLD

Address: 10 3 FORT SALONGA RD | City: NORTHPORT | State: NY

Chain/StoreNumer: CVS - EAST 1935

Reset Name: 2019 SPRING

Planogram Name: 1935_2_DOOR_COLD

Segment # 1 : 1_4 DEPTH: 22 in WIDTH: 23 in DISTANCE FROM TOP OF BASE SHELF TO BOTTOM OF SHELF:0.00 in

POS #	FAC	UPC	NAME	CASES	CAPACITY	UNITS HIGH	Category
1	1	7289000016	HEINEKEN 12/12 BTL	2.0	4	1	ABOVE PREMIUM
2	1	8066095675	CORONA LIGHT 12/12 BTL	1.0	2	1	ABOVE PREMIUM
3	1	3354495042	CORONA PREMIER 12/12 BTL	1.0	2	1	ABOVE PREMIUM
4	1	8066095615	CORONA 12/12 BTL	2.0	4	1	ABOVE PREMIUM

Segment # 1 : 1_3 DEPTH: 22 in WIDTH: 23 in DISTANCE FROM TOP OF BASE SHELF TO BOTTOM OF SHELF:21.00 in

POS #	FAC	UPC	NAME	CASES	CAPACITY	UNITS HIGH	Category
1	1	7289000159	HEINEKEN LIGHT 12/12 BTL	1.0	2	1	ABOVE PREMIUM
2	1	7861500014	STELLA ARTOIS 12/11.2 BTL	1.0	2	1	ABOVE PREMIUM
3	1	8066095605	CORONA 6/12 BTL	0.5	2	1	ABOVE PREMIUM

Segment # 1 : 1_2 DEPTH: 22 in WIDTH: 23 in DISTANCE FROM TOP OF BASE SHELF TO BOTTOM OF SHELF:32.00 in

POS #	FAC	UPC	NAME	CASES	CAPACITY	UNITS HIGH	Category
1	1	7289000020	HEINEKEN 12/12 CAN	1.0	2	1	ABOVE PREMIUM
2	1	18195400002	PERONI 6/11.2 BTL	0.8	3	1	ABOVE PREMIUM
3	1	78615000001	STELLA ARTOIS 6/11.2 BTL	0.8	3	1	ABOVE PREMIUM
4	1	85389700227	BON AND VIV SPIKED SELTZER VARIETY 12/12 CAN	1.5	3	1	ABOVE PREMIUM

Segment # 1 : 1_1 DEPTH: 22 in WIDTH: 23 in DISTANCE FROM TOP OF BASE SHELF TO BOTTOM OF SHELF:43.00 in

POS #	FAC	UPC	NAME	CASES	CAPACITY	UNITS HIGH	Category
1	1	8769230050	SAMUEL ADAMS SEASONAL 6/12 BTL (A)	0.8	3	1	ABOVE PREMIUM
2	1	7199009511	BLUE MOON BELGIAN WHITE 6/12 BTL	0.5	2	1	ABOVE PREMIUM
3	1	3410051605	LEINIES SEASONAL SHANDY 6/12 BTL	0.5	2	1	ABOVE PREMIUM
4	1	3354400013	CORONA REFRESCA VARIETY 12/12 CAN	1.0	2	1	ABOVE PREMIUM

Segment # 2 : 2_4 DEPTH: 22 in WIDTH: 23 in DISTANCE FROM TOP OF BASE SHELF TO BOTTOM OF SHELF:0.00 in

POS #	FAC	UPC	NAME	CASES	CAPACITY	UNITS HIGH	Category
1	1	1820053218	BUD LIGHT 18/12 CAN	2.0	2	1	PREMIUM
2	1	1820011218	BUD 18/12 CAN	2.0	2	1	PREMIUM
3	1	7199030017	COORS LIGHT 18/12 CAN	3.0	3	1	PREMIUM
4	1	3410057340	LITE 18/12 CAN	2.0	2	1	PREMIUM

Segment # 2 : 2_3 DEPTH: 22 in WIDTH: 23 in DISTANCE FROM TOP OF BASE SHELF TO BOTTOM OF SHELF:18.00 in

POS #	FAC	UPC	NAME	CASES	CAPACITY	UNITS HIGH	Category
1	1	1820053047	BUD LIGHT 12/12 CAN	1.0	2	1	PREMIUM
2	1	1820011047	BUD 12/12 CAN	1.0	2	1	PREMIUM
3	1	7199000048	COORS LIGHT 12/12 CAN	2.0	4	1	PREMIUM
4	1	3410057636	LITE 12/12 CAN	1.0	2	1	PREMIUM

Segment # 2 : 2_2 DEPTH: 22 in WIDTH: 23 in DISTANCE FROM TOP OF BASE SHELF TO BOTTOM OF SHELF:30.00 in

POS #	FAC	UPC	NAME	CASES	CAPACITY	UNITS HIGH	Category
1	1	8066095715	MODELO ESPECIAL 12/12 CAN	1.0	2	1	ABOVE PREMIUM



CVS # 1935 COLD

Address: 10 3 FORT SALONGA RD | City: NORTHPORT | State: NY

Chain/StoreNumer: CVS - EAST 1935

Reset Name: 2019 SPRING

Planogram Name: 1935_2_DOOR_COLD

2	1	3410001509	HIGH LIFE 12/12 BTL	1.0	2	1	ECONOMY
3	1	2210000170	PABST 12/12 CAN	1.0	2	1	ECONOMY
4	1	1820020077	NATURAL LIGHT 15/12 CAN	0.5	1	1	ECONOMY

Segment # 2 : 2_1 DEPTH: 22 in WIDTH: 23 in DISTANCE FROM TOP OF BASE SHELF TO BOTTOM OF SHELF:42.00 in

POS	#	FAC	UPC	NAME	CASES	CAPACITY	UNITS HIGH	Category
1	1	61300874829	ARNOLD PALMER SPIKED HALF AND HALF 1/24 CAN	0.6	7	1	ABOVE PREMIUM	
2	1	7289000119	HEINEKEN 1/24 CAN	0.6	7	1	ABOVE PREMIUM	
3	1	8066095643	CORONA 1/24 CAN	0.6	7	1	ABOVE PREMIUM	
4	1	1820025001	BUD LIGHT 1/25 CAN	0.5	7	1	PREMIUM	
5	1	1820025000	BUD 1/25 CAN	0.5	7	1	PREMIUM	
6	1	7199030065	COORS LIGHT 1/24 CAN	0.6	7	1	PREMIUM	
7	1	7199010071	COORS BANQUET 1/24 CAN	0.6	7	1	PREMIUM	

REVERSE VIEW (ONLY IF NEEDED)

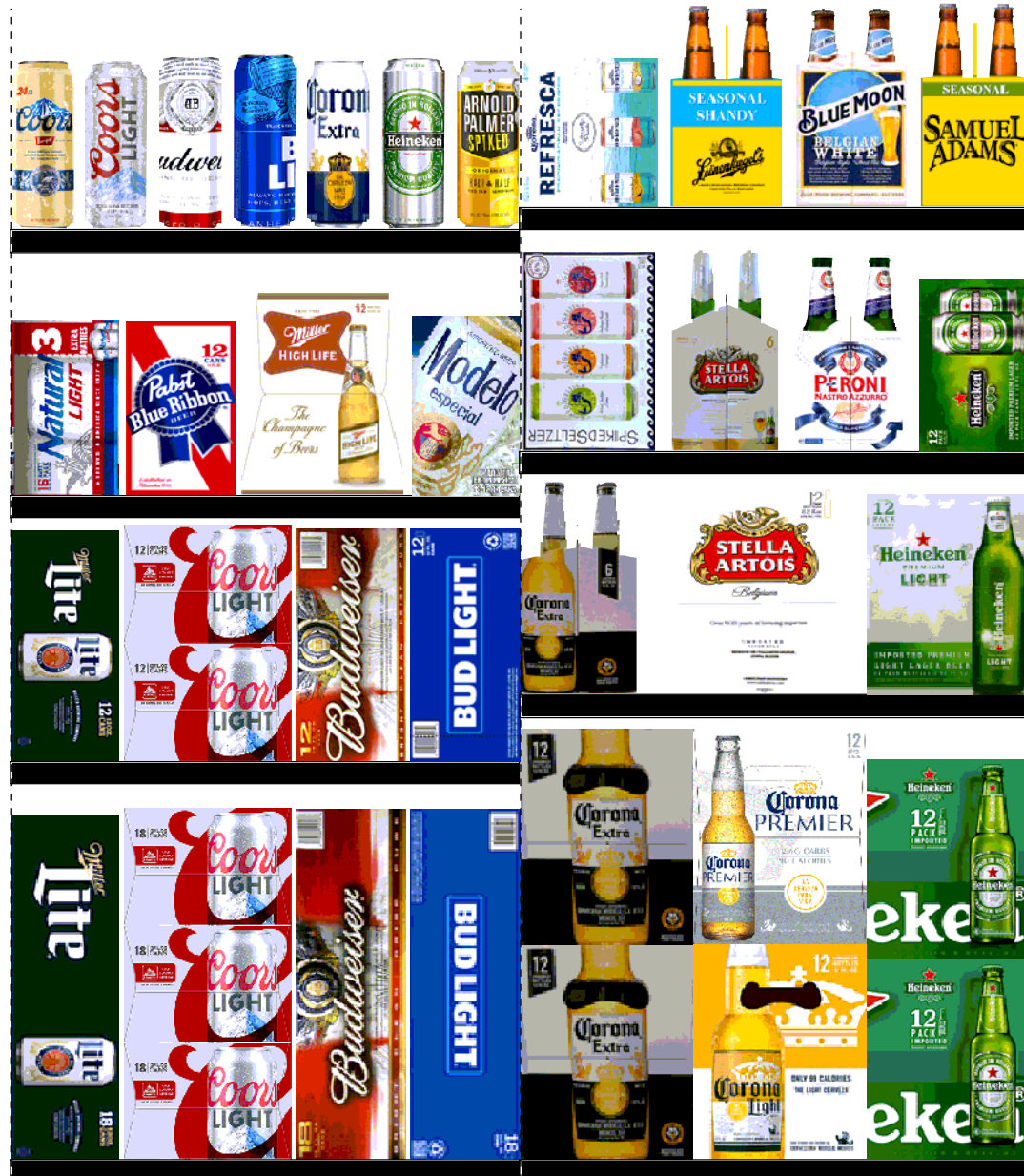



CVS # 1935 COLD

Reset Timing 2019 SPRING

Address: 10 3 FORT SALONGA RD | City: NORTHPORT | State: NY

REVERSE VIEW (ONLY IF NEEDED)

Segment:
1 of 2

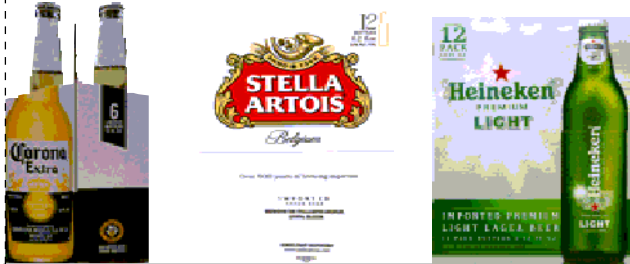

Segment # 1 : 1_4 0.00 In

POS	UPC	NAME
1	7289000016	HEINEKEN 12/ 12 BTL
2	8066095675	CORONA LIGHT 12/ 12 BTL
3	3354495042	CORONA PREMIER 12/ 12 BTL
4	8066095615	CORONA 12/ 12 BTL

Segment # 1 : 1_3 21.00 In

POS	UPC	NAME
1	7289000159	HEINEKEN LIGHT 12/ 12 BTL
2	7861500014	STELLA ARTOIS 12/ 11.2 BTL
3	8066095605	CORONA 6/ 12 BTL

Segment # 1 : 1_2 32.00 In

POS	UPC	NAME
1	7289000020	HEINEKEN 12/ 12 CAN
2	18195400002	PERONI 6/ 11.2 BTL
3	78615000001	STELLA ARTOIS 6/ 11.2 BTL
4	85389700227	BON AND VIV SPIKED SELTZER VARIETY 12/ 12 CAN

Segment # 1 : 1_1 43.00 In

POS	UPC	NAME
1	8769230050	SAMUEL ADAMS SEASONAL 6/ 12 BTL (A)
2	7199009511	BLUE MOON BELGIAN WHITE 6/ 12 BTL
3	3410051605	LEINIES SEASONAL SHANDY 6/ 12 BTL
4	3354400013	CORONA REFRESCA VARIETY 12/ 12 CAN



CVS # 1935 COLD

Reset Timing 2019 SPRING

Address: 10 3 FORT SALONGA RD | City: NORTHPORT | State: NY

REVERSE VIEW (ONLY IF NEEDED)

Segment:
2 of 2



Segment # 2 : 2_4 0.00 In

POS	UPC	NAME
1	1820053218	BUD LIGHT 18/ 12 CAN
2	1820011218	BUD 18/ 12 CAN
3	7199030017	COORS LIGHT 18/ 12 CAN
4	3410057340	LITE 18/ 12 CAN

Segment # 2 : 2_3 18.00 In

POS	UPC	NAME
1	1820053047	BUD LIGHT 12/ 12 CAN
2	1820011047	BUD 12/ 12 CAN
3	7199000048	COORS LIGHT 12/ 12 CAN
4	3410057636	LITE 12/ 12 CAN

Segment # 2 : 2_2 30.00 In

POS	UPC	NAME
1	8066095715	MODELO ESPECIAL 12/ 12 CAN
2	3410001509	HIGH LIFE 12/ 12 BTL
3	2210000170	PABST 12/ 12 CAN
4	1820020077	NATURAL LIGHT 15/ 12 CAN

Segment # 2 : 2_1 42.00 In

POS	UPC	NAME
1	61300874829	ARNOLD PALMER SPIKED HALF AND HALF 1/24 CAN
2	7289000119	HEINEKEN 1/24 CAN
3	8066095643	CORONA 1/24 CAN
4	1820025001	BUD LIGHT 1/25 CAN
5	1820025000	BUD 1/25 CAN
6	7199030065	COORS LIGHT 1/24 CAN
7	7199010071	COORS BANQUET 1/24 CAN



CVS # 1935 COLD

Address: 10 3 FORT SALONGA RD | City: NORTHPORT | State: NY

Chain/StoreNumer: CVS - EAST 1935

Reset Name: 2019 SPRING

Planogram Name: 1935_2_DOOR_COLD

CVS PHARMA... Store # 1935 H: 4 ft 5.00 in W: 3 ft 10.00 in D: 1 ft 10.00 in # of segments: 2

Name: 1_1 W:23.00 in D:22.00 in Avail Space: 1.81 in Ht Space: 9.00 in

ID	UPC	Barcode	Name	Category	HFacings	Orientation	Units
21995	8769230050	0 87692 30050 2	SAMUEL ADAMS SEASONAL 6/...	ABOVE PREMIUM	1	Side	3
10180	7199009511	0 71990 09511 6	BLUE MOON BELGIAN WHITE 6...	ABOVE PREMIUM	1	Side	2
3492	3410051605	0 34100 51605 5	LEINIES SEASONAL SHANDY 6...	ABOVE PREMIUM	1	Side	2
86777	3354400013	0 33544 00013 7	CORONA REFRESCA VARIETY...	ABOVE PREMIUM	1	Side 90	2

Name: 1_2 W:23.00 in D:22.00 in Avail Space: 2.28 in Ht Space: 10.00 in

ID	UPC	Barcode	Name	Category	HFacings	Orientation	Units
11301	7289000020	0 72890 00020 0	HEINEKEN 12/12 CAN	ABOVE PREMIUM	1	Side	2
568	18195400002	1 81954 00002 2	PERONI 6/11.2 BTL	ABOVE PREMIUM	1	Side	3
14089	78615000001	7 86150 00001 4	STELLA ARTOIS 6/11.2 BTL	ABOVE PREMIUM	1	Side	3
19178	85389700227	8 53897 00227 1	BON AND VIV SPIKED SELTZE...	ABOVE PREMIUM	1	Front 90	3

Name: 1_3 W:23.00 in D:22.00 in Avail Space: 2.88 in Ht Space: 10.00 in

ID	UPC	Barcode	Name	Category	HFacings	Orientation	Units
11342	7289000159	0 72890 00159 7	HEINEKEN LIGHT 12/12 BTL	ABOVE PREMIUM	1	Side	2
14094	78615000014	7 86150 00014 4	STELLA ARTOIS 12/11.2 BTL	ABOVE PREMIUM	1	Side	2
15400	8066095605	0 80660 95605 3	CORONA 6/12 BTL	ABOVE PREMIUM	1	Side	2

Name: 1_4 W:23.00 in D:22.00 in Avail Space: 0.16 in Ht Space: 20.00 in

ID	UPC	Barcode	Name	Category	HFacings	Orientation	Units
11300	7289000016	0 72890 00016 3	HEINEKEN 12/12 BTL	ABOVE PREMIUM	1	Side	4
15416	8066095675	0 80660 95675 6	CORONA LIGHT 12/12 BTL	ABOVE PREMIUM	1	Side	2
44952	3354495042	0 33544 95042 5	CORONA PREMIER 12/12 BTL	ABOVE PREMIUM	1	Side	2



CVS # 1935 COLD

Address: 10 3 FORT SALONGA RD | City: NORTHPORT | State: NY

Chain/StoreNumer: CVS - EAST 1935

Reset Name: 2019 SPRING

Planogram Name: 1935_2_DOOR_COLD

15403	8066095615		2	CORONA 12/12 BTL	ABOVE PREMIUM	1	Side	4
-------	------------	--	---	------------------	---------------	---	------	---

Name: 2_1 W:23.00 in D:22.00 in Avail Space: 2.85 in Ht Space: 10.00 in

ID	UPC	Barcode		Name	Category	HFacings	Orientation	Units
66064	61300874829		6	ARNOLD PALMER SPIKED HAL...	ABOVE PREMIUM	1	Front	7
11327	7289000119		1	HEINEKEN 1/24 CAN	ABOVE PREMIUM	1	Front	7
15415	8066095643		5	CORONA 1/24 CAN	ABOVE PREMIUM	1	Front	7
1521	1820025001		9	BUD LIGHT 1/25 CAN	PREMIUM	1	Front	7
1520	1820025000		2	BUD 1/25 CAN	PREMIUM	1	Front	7
10346	7199030065		4	COORS LIGHT 1/24 CAN	PREMIUM	1	Front	7
10243	7199010071		1	COORS BANQUET 1/24 CAN	PREMIUM	1	Front	7

Name: 2_2 W:23.00 in D:22.00 in Avail Space: 0.92 in Ht Space: 11.00 in

ID	UPC	Barcode		Name	Category	HFacings	Orientation	Units
15429	8066095715		9	MODELO ESPECIAL 12/12 CAN	ABOVE PREMIUM	1	Side	2
3198	3410001509		1	HIGH LIFE 12/12 BTL	ECONOMY	1	Side	2
2241	2210000170		1	PABST 12/12 CAN	ECONOMY	1	Side	2
61975	1820020077		9	NATURAL LIGHT 15/12 CAN	ECONOMY	1	Side	1

Name: 2_3 W:23.00 in D:22.00 in Avail Space: 0.69 in Ht Space: 11.00 in

ID	UPC	Barcode		Name	Category	HFacings	Orientation	Units
1659	1820053047		0	BUD LIGHT 12/12 CAN	PREMIUM	1	Top 90	2
1297	1820011047		4	BUD 12/12 CAN	PREMIUM	1	Top 90	2
10164	7199000048		6	COORS LIGHT 12/12 CAN	PREMIUM	1	Side 90	4



CVS # 1935 COLD

Address: 10 3 FORT SALONGA RD | City: NORTHPORT | State: NY

Chain/StoreNumer: CVS - EAST 1935

Reset Name: 2019 SPRING

Planogram Name: 1935_2_DOOR_COLD

3579	3410057636	0 34100 57636 3	LITE 12/12 CAN	PREMIUM	1	Top 90	2
------	------------	-----------------	----------------	---------	---	--------	---

Name: 2_4 W:23.00 in D:22.00 in Avail Space: 0.67 in Ht Space: 17.00 in

ID	UPC	Barcode	Name	Category	HFacings	Orientation	Units
1667	1820053218	0 18200 53218 4	BUD LIGHT 18/12 CAN	PREMIUM	1	Top 90	2
1307	1820011218	0 18200 11218 8	BUD 18/12 CAN	PREMIUM	1	Top 90	2
10329	7199030017	0 71990 30017 3	COORS LIGHT 18/12 CAN	PREMIUM	1	Side 90	3
3552	3410057340	0 34100 57340 9	LITE 18/12 CAN	PREMIUM	1	Top 90	2





CVS # 1935 WARM

Address: 10 3 FORT SALONGA RD | City: NORTHPORT | State: NY

Chain/StoreNumer: CVS - EAST 1935

Reset Name: 2019 SPRING

Planogram Name: 1935_8ft_OPEN_WARM

Segment # 1 : 1_4 DEPTH: 16 in WIDTH: 96 in DISTANCE FROM TOP OF BASE SHELF TO BOTTOM OF SHELF:0.00 in

POS #	FAC	UPC	NAME	CASES	CAPACITY	UNITS HIGH	Category
1	1	7289000159	HEINEKEN LIGHT 12/12 BTL	1.0	2	1	ABOVE PREMIUM
2	1	78615000014	STELLA ARTOIS 12/11.2 BTL	1.0	2	1	ABOVE PREMIUM
3	2	8066095615	CORONA 12/12 BTL	2.0	4	2	ABOVE PREMIUM
4	1	8066095675	CORONA LIGHT 12/12 BTL	1.0	2	1	ABOVE PREMIUM
5	1	7231123021	SOL 12/12 BTL	1.0	2	1	ABOVE PREMIUM
1	1	1820005990	MICHELOB ULTRA 12/12 BTL	1.0	2	1	ABOVE PREMIUM
2	1	1820053218	BUD LIGHT 18/12 CAN	4.0	4	1	PREMIUM
3	1	1820011218	BUD 18/12 CAN	4.0	4	1	PREMIUM
4	1	7199030017	COORS LIGHT 18/12 CAN	3.0	3	1	PREMIUM
5	1	3410057340	LITE 18/12 CAN	4.0	4	1	PREMIUM
6	1	3410001509	HIGH LIFE 12/12 BTL	1.0	2	1	ECONOMY

Segment # 1 : 1_3 DEPTH: 16 in WIDTH: 96 in DISTANCE FROM TOP OF BASE SHELF TO BOTTOM OF SHELF:21.00 in

POS #	FAC	UPC	NAME	CASES	CAPACITY	UNITS HIGH	Category
1	1	7289000016	HEINEKEN 12/12 BTL	1.0	2	1	ABOVE PREMIUM
2	1	3354495042	CORONA PREMIER 12/12 BTL	1.0	2	1	ABOVE PREMIUM
3	1	8066095757	MODELO ESPECIAL 12/12 BTL	1.0	2	1	ABOVE PREMIUM
4	1	7231123021	SOL 12/12 BTL	1.0	2	1	ABOVE PREMIUM
5	1	1820020083	MICHELOB ULTRA PURE GOLD 12/12 BTL	1.0	2	1	ABOVE PREMIUM
6	1	1820053047	BUD LIGHT 12/12 CAN	2.0	4	1	PREMIUM
1	1	1820000769	BUD LIGHT 12/12 BTL	1.0	2	1	PREMIUM
2	1	1820011047	BUD 12/12 CAN	2.0	4	1	PREMIUM
3	1	1820000771	BUD 12/12 BTL	1.0	2	1	PREMIUM
4	1	7199030069	COORS LIGHT 12/12 BTL	1.0	2	1	PREMIUM
5	1	7199000048	COORS LIGHT 12/12 CAN	1.0	2	1	PREMIUM
6	1	1820020077	NATURAL LIGHT 15/12 CAN	2.0	4	1	ECONOMY

Segment # 1 : 1_2 DEPTH: 16 in WIDTH: 96 in DISTANCE FROM TOP OF BASE SHELF TO BOTTOM OF SHELF:42.00 in

POS #	FAC	UPC	NAME	CASES	CAPACITY	UNITS HIGH	Category
1	1	3410051681	CAPE LINE VARIETY PACK 12/12 CAN	1.0	2	1	ABOVE PREMIUM
2	1	8769200424	TRULY VARIETY PACK 12/12 CAN	1.0	2	1	ABOVE PREMIUM
3	1	63598554890	WHITE CLAW VARIETY PACK 12/12 CAN	1.0	2	1	ABOVE PREMIUM
4	1	7289000020	HEINEKEN 12/12 CAN	1.5	3	1	ABOVE PREMIUM
5	1	8066095695	CORONA 12/12 CAN	1.5	3	1	ABOVE PREMIUM
1	1	8066095715	MODELO ESPECIAL 12/12 CAN	1.5	3	1	ABOVE PREMIUM
2	1	7199000048	COORS LIGHT 12/12 CAN	1.5	3	1	PREMIUM
3	1	3410057636	LITE 12/12 CAN	1.5	3	1	PREMIUM
4	1	2210000170	PABST 12/12 CAN	1.5	3	1	ECONOMY
5	1	1820028443	NATURAL ICE 15/12 CAN	0.5	1	1	ECONOMY

Segment # 1 : 1_1 DEPTH: 16 in WIDTH: 96 in DISTANCE FROM TOP OF BASE SHELF TO BOTTOM OF SHELF:52.00 in

POS #	FAC	UPC	NAME	CASES	CAPACITY	UNITS HIGH	Category
1	2	75452700022	NEW BELGIUM FAT TIRE 6/12 BTL	1.0	4	2	ABOVE PREMIUM
2	2	81760601020	CAPTAIN LAWRENCE IPA 6/12 BTL	1.0	4	2	ABOVE PREMIUM
3	2	8769230050	SAMUEL ADAMS SEASONAL 6/12 BTL (A)	1.0	4	2	ABOVE PREMIUM
4	2	7199009511	BLUE MOON BELGIAN WHITE 6/12 BTL	1.0	4	2	ABOVE PREMIUM
5	2	3410051605	LEINIES SEASONAL SHANDY 6/12 BTL	1.0	4	2	ABOVE PREMIUM
1	2	1820013986	SHOCK TOP BELGIAN WHITE 6/12 BTL	1.0	4	2	ABOVE PREMIUM



CVS # 1935 WARM

Address: 10 3 FORT SALONGA RD | City: NORTHPORT | State: NY

Chain/StoreNumer: CVS - EAST 1935

Reset Name: 2019 SPRING

Planogram Name: 1935_8ft_OPEN_WARM

2	2	7289000011	HEINEKEN 6/12 BTL	1.0	4	2	ABOVE PREMIUM
3	2	8066095605	CORONA 6/12 BTL	1.0	4	2	ABOVE PREMIUM
4	1	8066095625	CORONA LIGHT 6/12 BTL	0.5	2	1	ABOVE PREMIUM
5	2	7199030120	COORS LIGHT 3/24 CAN	0.5	2	2	PREMIUM

REVERSE VIEW (ONLY IF NEEDED)





CVS # 1935 WARM

Reset Timing 2019 SPRING

Address: 10 3 FORT SALONGA RD | City: NORTHPORT | State: NY

REVERSE VIEW (ONLY IF NEEDED)

Segment:
1 of 2

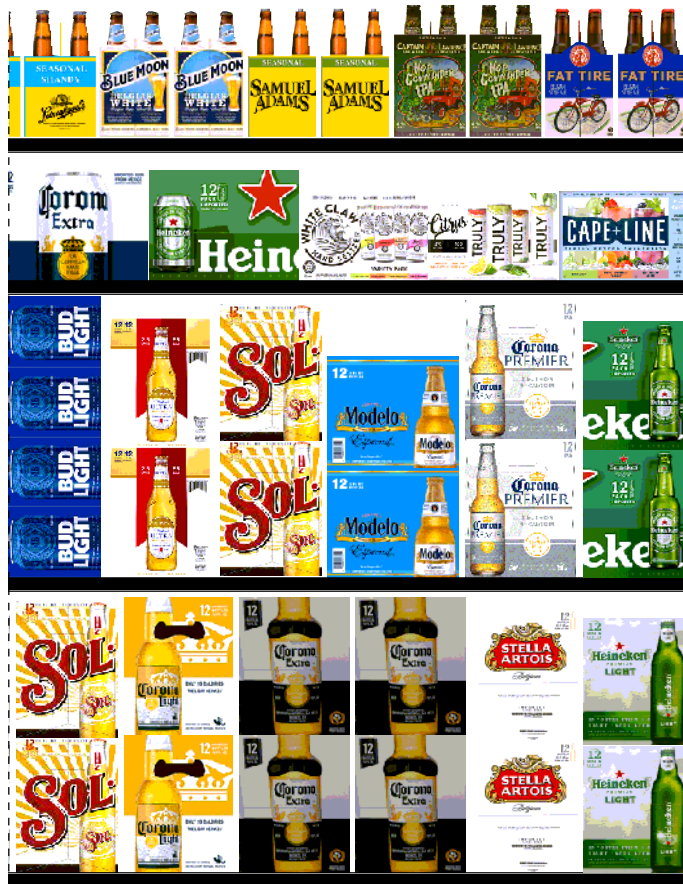

Segment # 1 : 1_4 0.00 In

POS	UPC	NAME
1	7289000159	HEINEKEN LIGHT 12/ 12 BTL
2	78615000014	STELLA ARTOIS 12/ 11.2 BTL
3	8066095615	CORONA 12/ 12 BTL
4	8066095675	CORONA LIGHT 12/ 12 BTL
5	7231123021	SOL 12/ 12 BTL

Segment # 1 : 1_3 21.00 In

POS	UPC	NAME
1	7289000016	HEINEKEN 12/ 12 BTL
2	3354495042	CORONA PREMIER 12/ 12 BTL
3	8066095757	MODELO ESPECIAL 12/ 12 BTL
4	7231123021	SOL 12/ 12 BTL
5	1820020083	MICHELOB ULTRA PURE GOLD 12/ 12 BTL
6	1820053047	BUD LIGHT 12/ 12 CAN

Segment # 1 : 1_2 42.00 In

POS	UPC	NAME
1	3410051681	CAPE LINE VARIETY PACK 12/ 12 CAN
2	8769200424	TRULY VARIETY PACK 12/ 12 CAN
3	63598554890	WHITE CLAW VARIETY PACK 12/ 12 CAN
4	7289000020	HEINEKEN 12/ 12 CAN
5	8066095695	CORONA 12/ 12 CAN

Segment # 1 : 1_1 52.00 In

POS	UPC	NAME
1	75452700022	NEW BELGIUM FAT TIRE 6/ 12 BTL
2	81760601020	CAPTAIN LAWRENCE IPA 6/ 12 BTL
3	8769230050	SAMUEL ADAMS SEASONAL 6/ 12 BTL (A)
4	7199009511	BLUE MOON BELGIAN WHITE 6/ 12 BTL
5	3410051605	LEINIES SEASONAL SHANDY 6/ 12 BTL



CVS # 1935 WARM

Reset Timing 2019 SPRING

Address: 10 3 FORT SALONGA RD | City: NORTHPORT | State: NY

REVERSE VIEW (ONLY IF NEEDED)

Segment:
2 of 2



Segment # 1 : 1_4 0.00 In

POS	UPC	NAME
1	1820005990	MICHELOB ULTRA 12/ 12 BTL
2	18200053218	BUD LIGHT 18/ 12 CAN
3	1820011218	BUD 18/ 12 CAN
4	7199030017	COORS LIGHT 18/ 12 CAN
5	3410057340	LITE 18/ 12 CAN
6	3410001509	HIGH LIFE 12/ 12 BTL

Segment # 1 : 1_3 21.00 In

POS	UPC	NAME
1	1820000769	BUD LIGHT 12/ 12 BTL
2	1820011047	BUD 12/ 12 CAN
3	1820000771	BUD 12/ 12 BTL
4	7199030069	COORS LIGHT 12/ 12 BTL
5	7199000048	COORS LIGHT 12/ 12 CAN
6	1820020077	NATURAL LIGHT 15/ 12 CAN

Segment # 1 : 1_2 42.00 In

POS	UPC	NAME
1	8066095715	MODELO ESPECIAL 12/ 12 CAN
2	7199000048	COORS LIGHT 12/ 12 CAN
3	3410057636	LITE 12/ 12 CAN
4	2210000170	PABST 12/ 12 CAN
5	1820028443	NATURAL ICE 15/ 12 CAN

Segment # 1 : 1_1 52.00 In

POS	UPC	NAME
1	1820013986	SHOCK TOP BELGIAN WHITE 6/ 12 BTL
2	7289000011	HEINEKEN 6/ 12 BTL
3	8066095605	CORONA 6/ 12 BTL
4	8066095625	CORONA LIGHT 6/ 12 BTL
5	7199030120	COORS LIGHT 3/ 24 CAN



CVS # 1935 WARM

Address: 10 3 FORT SALONGA RD | City: NORTHPORT | State: NY

Chain/StoreNumer: CVS - EAST 1935

Reset Name: 2019 SPRING

Planogram Name: 1935_8ft_OPEN_WARM

CVS PHARMA... Store # 1935 H: 5 ft W: 8 ft D: 2 ft # of segments: 2

Name: 1_1 W:96.00 in D:16.00 in Avail Space: 4.19 in Ht Space: 7.00 in

ID	UPC	Barcode	Name	Category	HFacings	Orientation	Units
13009	75452700022	7 54527 00022 6	NEW BELGIUM FAT TIRE 6/12 B...	ABOVE PREMIUM	2	Side	4
15961	81760601020	8 17606 01020 9	CAPTAIN LAWRENCE IPA 6/12 ...	ABOVE PREMIUM	2	Side	4
21995	8769230050	0 87692 30050 2	SAMUEL ADAMS SEASONAL 6/...	ABOVE PREMIUM	2	Side	4
10180	7199009511	0 71990 09511 6	BLUE MOON BELGIAN WHITE 6...	ABOVE PREMIUM	2	Side	4
3492	3410051605	0 34100 51605 5	LEINIES SEASONAL SHANDY 6...	ABOVE PREMIUM	2	Side	4
1345	1820013986	0 18200 13986 4	SHOCK TOP BELGIAN WHITE 6...	ABOVE PREMIUM	2	Side	4
11298	7289000011	0 72890 00011 8	HEINEKEN 6/12 BTL	ABOVE PREMIUM	2	Side	4
15400	8066095605	0 80660 95605 3	CORONA 6/12 BTL	ABOVE PREMIUM	2	Side	4
15408	8066095625	0 80660 95625 1	CORONA LIGHT 6/12 BTL	ABOVE PREMIUM	1	Side	2
10372	7199030120	0 71990 30120 0	COORS LIGHT 3/24 CAN	PREMIUM	2	Side	2

Name: 1_2 W:96.00 in D:16.00 in Avail Space: 1.44 in Ht Space: 9.00 in

ID	UPC	Barcode	Name	Category	HFacings	Orientation	Units
86788	3410051681	0 34100 51681 9	CAPE LINE VARIETY PACK 12/1...	ABOVE PREMIUM	1	Front	2
43031	8769200424	0 87692 00424 0	TRULY VARIETY PACK 12/12 C...	ABOVE PREMIUM	1	Front	2
45151	63598554890	6 35985 54890 4	WHITE CLAW VARIETY PACK 1...	ABOVE PREMIUM	1	Front	2
11301	7289000020	0 72890 00020 0	HEINEKEN 12/12 CAN	ABOVE PREMIUM	1	Front	3
15426	8066095695	0 80660 95695 4	CORONA 12/12 CAN	ABOVE PREMIUM	1	Front	3



CVS # 1935 WARM

Address: 10 3 FORT SALONGA RD | City: NORTHPORT | State: NY

Chain/StoreNumer: CVS - EAST 1935

Reset Name: 2019 SPRING

Planogram Name: 1935_8ft_OPEN_WARM

15429	8066095715		MODELO ESPECIAL 12/12 CAN	ABOVE PREMIUM	1	Front	3
10164	7199000048		COORS LIGHT 12/12 CAN	PREMIUM	1	Front	3
3579	3410057636		LITE 12/12 CAN	PREMIUM	1	Front	3
2241	2210000170		PABST 12/12 CAN	ECONOMY	1	Front	3
66288	1820028443		NATURAL ICE 15/12 CAN	ECONOMY	1	Side	1

Name: 1_3 W:96.00 in D:16.00 in Avail Space: 6.12 in Ht Space: 20.00 in

ID	UPC	Barcode	Name	Category	HFacings	Orientation	Units
11300	7289000016		HEINEKEN 12/12 BTL	ABOVE PREMIUM	1	Side	2
44952	3354495042		CORONA PREMIER 12/12 BTL	ABOVE PREMIUM	1	Side	2
15436	8066095757		MODELO ESPECIAL 12/12 BTL	ABOVE PREMIUM	1	Side	2
10790	7231123021		SOL 12/12 BTL	ABOVE PREMIUM	1	Side	2
65828	1820020083		MICHELOB ULTRA PURE GOLD...	ABOVE PREMIUM	1	Side	2
1659	1820053047		BUD LIGHT 12/12 CAN	PREMIUM	1	Side 90	4
1056	1820000769		BUD LIGHT 12/12 BTL	PREMIUM	1	Side	2
1297	1820011047		BUD 12/12 CAN	PREMIUM	1	Side 90	4
1058	1820000771		BUD 12/12 BTL	PREMIUM	1	Side	2
10348	7199030069		COORS LIGHT 12/12 BTL	PREMIUM	1	Side	2
10164	7199000048		COORS LIGHT 12/12 CAN	PREMIUM	1	Side	2
61975	1820020077		NATURAL LIGHT 15/12 CAN	ECONOMY	1	Side 90	4



CVS # 1935 WARM

Address: 10 3 FORT SALONGA RD | City: NORTHPORT | State: NY

Chain/StoreNumer: CVS - EAST 1935

Reset Name: 2019 SPRING

Planogram Name: 1935_8ft_OPEN_WARM

Name: 1_4 W:96.00 in D:16.00 in Avail Space: 4.92 in Ht Space: 20.00 in

ID	UPC	Barcode	Name	Category	HFacings	Orientation	Units
11342	7289000159		HEINEKEN LIGHT 12/12 BTL	ABOVE PREMIUM	1	Side	2
14094	78615000014		STELLA ARTOIS 12/11.2 BTL	ABOVE PREMIUM	1	Side	2
15403	8066095615		CORONA 12/12 BTL	ABOVE PREMIUM	2	Side	4
15416	8066095675		CORONA LIGHT 12/12 BTL	ABOVE PREMIUM	1	Side	2
10790	7231123021		SOL 12/12 BTL	ABOVE PREMIUM	1	Side	2
1228	1820005990		MICHELOB ULTRA 12/12 BTL	ABOVE PREMIUM	1	Side	2
1667	1820053218		BUD LIGHT 18/12 CAN	PREMIUM	1	Side 90	4
1307	1820011218		BUD 18/12 CAN	PREMIUM	1	Side 90	4
10329	7199030017		COORS LIGHT 18/12 CAN	PREMIUM	1	Side 90	3
3552	3410057340		LITE 18/12 CAN	PREMIUM	1	Side 90	4
3198	3410001509		HIGH LIFE 12/12 BTL	ECONOMY	1	Side	2