





CVS # 2052 COLD

Address: 3491 MERRICK RD | City: WANTAGH | State: NY

Chain/StoreNumer: CVS - EAST 2052

Reset Name: 2019 SPRING

Planogram Name: 2052_2_DOOR_COLD

Segment # 1 : 1_4 DEPTH: 22 in WIDTH: 23 in DISTANCE FROM TOP OF BASE SHELF TO BOTTOM OF SHELF:0.00 in

POS #	FAC	UPC	NAME	CASES	CAPACITY	UNITS HIGH	Category
1	1	8066095615	CORONA 12/12 BTL	2.0	4	1	ABOVE PREMIUM
3	1	3354495042	CORONA PREMIER 12/12 BTL	1.0	2	1	ABOVE PREMIUM
2	1	8066095675	CORONA LIGHT 12/12 BTL	1.0	2	1	ABOVE PREMIUM
4	1	8066095757	MODELO ESPECIAL 12/12 BTL	1.0	2	1	ABOVE PREMIUM

Segment # 1 : 1_3 DEPTH: 22 in WIDTH: 23 in DISTANCE FROM TOP OF BASE SHELF TO BOTTOM OF SHELF:20.50 in

POS #	FAC	UPC	NAME	CASES	CAPACITY	UNITS HIGH	Category
1	1	7289000159	HEINEKEN LIGHT 12/12 BTL	1.0	2	1	ABOVE PREMIUM
2	1	7289000016	HEINEKEN 12/12 BTL	1.0	2	1	ABOVE PREMIUM
3	1	78615000014	STELLA ARTOIS 12/11.2 BTL	1.0	2	1	ABOVE PREMIUM

Segment # 1 : 1_2 DEPTH: 22 in WIDTH: 23 in DISTANCE FROM TOP OF BASE SHELF TO BOTTOM OF SHELF:31.50 in

POS #	FAC	UPC	NAME	CASES	CAPACITY	UNITS HIGH	Category
1	1	7289000020	HEINEKEN 12/12 CAN	1.0	2	1	ABOVE PREMIUM
2	1	8066095695	CORONA 12/12 CAN	1.0	2	1	ABOVE PREMIUM
3	1	8066095715	MODELO ESPECIAL 12/12 CAN	1.0	2	1	ABOVE PREMIUM
4	1	3410051681	CAPE LINE VARIETY PACK 12/12 CAN	1.0	2	1	ABOVE PREMIUM

Segment # 1 : 1_1 DEPTH: 22 in WIDTH: 23 in DISTANCE FROM TOP OF BASE SHELF TO BOTTOM OF SHELF:42.50 in

POS #	FAC	UPC	NAME	CASES	CAPACITY	UNITS HIGH	Category
1	1	7199009511	BLUE MOON BELGIAN WHITE 6/12 BTL	0.5	2	1	ABOVE PREMIUM
2	1	8769230050	SAMUEL ADAMS SEASONAL 6/12 BTL (A)	0.8	3	1	ABOVE PREMIUM
3	1	8066095605	CORONA 6/12 BTL	0.5	2	1	ABOVE PREMIUM
4	1	3354400013	CORONA REFRESCA VARIETY 12/12 CAN	1.0	2	1	ABOVE PREMIUM

Segment # 2 : 2_4 DEPTH: 22 in WIDTH: 23 in DISTANCE FROM TOP OF BASE SHELF TO BOTTOM OF SHELF:0.00 in

POS #	FAC	UPC	NAME	CASES	CAPACITY	UNITS HIGH	Category
1	1	1820053218	BUD LIGHT 18/12 CAN	2.0	2	1	PREMIUM
2	1	1820011218	BUD 18/12 CAN	2.0	2	1	PREMIUM
3	1	7199030017	COORS LIGHT 18/12 CAN	2.0	2	1	PREMIUM
4	1	3410057340	LITE 18/12 CAN	2.0	2	1	PREMIUM

Segment # 2 : 2_3 DEPTH: 22 in WIDTH: 23 in DISTANCE FROM TOP OF BASE SHELF TO BOTTOM OF SHELF:19.50 in

POS #	FAC	UPC	NAME	CASES	CAPACITY	UNITS HIGH	Category
1	1	1820053047	BUD LIGHT 12/12 CAN	1.0	2	1	PREMIUM
2	1	1820011047	BUD 12/12 CAN	1.0	2	1	PREMIUM
3	1	7199000048	COORS LIGHT 12/12 CAN	1.0	2	1	PREMIUM
4	1	3410001509	HIGH LIFE 12/12 BTL	1.0	2	1	ECONOMY

Segment # 2 : 2_2 DEPTH: 22 in WIDTH: 23 in DISTANCE FROM TOP OF BASE SHELF TO BOTTOM OF SHELF:31.50 in

POS #	FAC	UPC	NAME	CASES	CAPACITY	UNITS HIGH	Category
1	1	63598554890	WHITE CLAW VARIETY PACK 12/12 CAN	1.0	2	1	ABOVE PREMIUM



CVS # 2052 COLD

Address: 3491 MERRICK RD | City: WANTAGH | State: NY

Chain/StoreNumber: CVS - EAST 2052

Reset Name: 2019 SPRING

Planogram Name: 2052_2_DOOR_COLD

2	1	3410057636	LITE 12/12 CAN	1.0	2	1	PREMIUM
3	1	2210000170	PABST 12/12 CAN	1.0	2	1	ECONOMY
4	1	1820020077	NATURAL LIGHT 15/12 CAN	0.5	1	1	ECONOMY

Segment # 2 : 2_1 DEPTH: 22 in WIDTH: 23 in DISTANCE FROM TOP OF BASE SHELF TO BOTTOM OF SHELF:42.00 in

POS	#	FAC	UPC	NAME	CASES	CAPACITY	UNITS HIGH	Category
1	1		85389700227	BON AND VIV SPIKED SELTZER VARIETY 12/12 CAN	1.0	2	1	ABOVE PREMIUM
2	1		61300874829	ARNOLD PALMER SPIKED HALF AND HALF 1/24 CAN	0.6	7	1	ABOVE PREMIUM
3	1		8066095643	CORONA 1/24 CAN	0.6	7	1	ABOVE PREMIUM
4	1		8066095721	MODELO ESPECIAL 1/24 CAN	0.6	7	1	ABOVE PREMIUM
5	1		7199030065	COORS LIGHT 1/24 CAN	0.6	7	1	PREMIUM
6	1		7199010071	COORS BANQUET 1/24 CAN	0.6	7	1	PREMIUM

REVERSE VIEW (ONLY IF NEEDED)





CVS # 2052 COLD

Reset Timing 2019 SPRING

Address: 3491 MERRICK RD | City: WANTAGH | State: NY

REVERSE VIEW (ONLY IF NEEDED)

Segment:
1 of 2

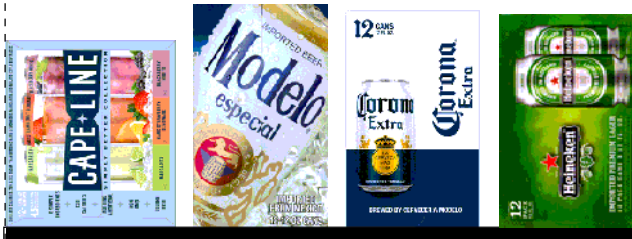

Segment # 1 : 1_4 0.00 In

POS	UPC	NAME
1	8066095615	CORONA 12/ 12 BTL
3	3354495042	CORONA PREMIER 12/ 12 BTL
2	8066095675	CORONA LIGHT 12/ 12 BTL
4	8066095757	MODELO ESPECIAL 12/ 12 BTL

Segment # 1 : 1_3 20.50 In

POS	UPC	NAME
1	7289000159	HEINEKEN LIGHT 12/ 12 BTL
2	7289000016	HEINEKEN 12/ 12 BTL
3	78615000014	STELLA ARTOIS 12/ 11.2 BTL

Segment # 1 : 1_2 31.50 In

POS	UPC	NAME
1	7289000020	HEINEKEN 12/ 12 CAN
2	8066095695	CORONA 12/ 12 CAN
3	8066095715	MODELO ESPECIAL 12/ 12 CAN
4	3410051681	CAPE LINE VARIETY PACK 12/ 12 CAN

Segment # 1 : 1_1 42.50 In

POS	UPC	NAME
1	7199009511	BLUE MOON BELGIAN WHITE 6/ 12 BTL
2	8769230050	SAMUEL ADAMS SEASONAL 6/ 12 BTL (A)
3	8066095605	CORONA 6/ 12 BTL
4	3354400013	CORONA REFRESCA VARIETY 12/ 12 CAN



CVS # 2052 COLD

Reset Timing 2019 SPRING

Address: 3491 MERRICK RD | City: WANTAGH | State: NY

REVERSE VIEW (ONLY IF NEEDED)

Segment:
2 of 2

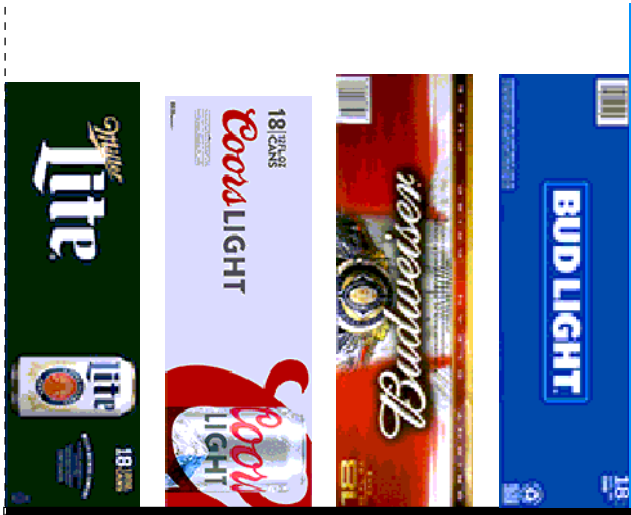

Segment # 2 : 2_4 0.00 In

POS	UPC	NAME
1	1820053218	BUD LIGHT 18/ 12 CAN
2	1820011218	BUD 18/ 12 CAN
3	7199030017	COORS LIGHT 18/ 12 CAN
4	3410057340	LITE 18/ 12 CAN

Segment # 2 : 2_3 19.50 In

POS	UPC	NAME
1	1820053047	BUD LIGHT 12/ 12 CAN
2	1820011047	BUD 12/ 12 CAN
3	7199000048	COORS LIGHT 12/ 12 CAN
4	3410001509	HIGH LIFE 12/ 12 BTL

Segment # 2 : 2_2 31.50 In

POS	UPC	NAME
1	63598554890	WHITE CLAW VARIETY PACK 12/ 12 CAN
2	3410057636	LITE 12/ 12 CAN
3	2210000170	PABST 12/ 12 CAN
4	1820020077	NATURAL LIGHT 15/ 12 CAN

Segment # 2 : 2_1 42.00 In

POS	UPC	NAME
1	85389700227	BON AND VIV SPIKED SELTZER VARIETY 12/ 12 CAN
2	61300874829	ARNOLD PALMER SPIKED HALF AND HALF 1/ 24 CAN
3	8066095643	CORONA 1/ 24 CAN
4	8066095721	MODELO ESPECIAL 1/ 24 CAN
5	7199030065	COORS LIGHT 1/ 24 CAN
6	7199010071	COORS BANQUET 1/ 24 CAN



CVS # 2052 COLD

Address: 3491 MERRICK RD | City: WANTAGH | State: NY

Chain/StoreNumer: CVS - EAST 2052

Reset Name: 2019 SPRING

Planogram Name: 2052_2_DOOR_COLD

CVS PHARMA... Store # 2052 H: 4 ft 5.00 in W: 3 ft 10.00 in D: 1 ft 10.00 in # of segments: 2

Name: 1_1 W:23.00 in D:22.00 in Avail Space: 1.60 in Ht Space: 10.00 in

ID	UPC	Barcode	Name	Category	HFacings	Orientation	Units
10180	7199009511		BLUE MOON BELGIAN WHITE 6...	ABOVE PREMIUM	1	Side	2
21995	8769230050		SAMUEL ADAMS SEASONAL 6/...	ABOVE PREMIUM	1	Side	3
15400	8066095605		CORONA 6/12 BTL	ABOVE PREMIUM	1	Side	2
86777	3354400013		CORONA REFRESCA VARIETY...	ABOVE PREMIUM	1	Side 90	2

Name: 1_2 W:23.00 in D:22.00 in Avail Space: 2.03 in Ht Space: 10.50 in

ID	UPC	Barcode	Name	Category	HFacings	Orientation	Units
11301	7289000020		HEINEKEN 12/12 CAN	ABOVE PREMIUM	1	Side	2
15426	8066095695		CORONA 12/12 CAN	ABOVE PREMIUM	1	Side	2
15429	8066095715		MODELO ESPECIAL 12/12 CAN	ABOVE PREMIUM	1	Side	2
86788	3410051681		CAPE LINE VARIETY PACK 12/1...	ABOVE PREMIUM	1	Side 90	2

Name: 1_3 W:23.00 in D:22.00 in Avail Space: 0.87 in Ht Space: 10.50 in

ID	UPC	Barcode	Name	Category	HFacings	Orientation	Units
11342	7289000159		HEINEKEN LIGHT 12/12 BTL	ABOVE PREMIUM	1	Side	2
11300	7289000016		HEINEKEN 12/12 BTL	ABOVE PREMIUM	1	Side	2
14094	78615000014		STELLA ARTOIS 12/11.2 BTL	ABOVE PREMIUM	1	Side	2

Name: 1_4 W:23.00 in D:22.00 in Avail Space: -0.30 in Ht Space: 20.00 in

ID	UPC	Barcode	Name	Category	HFacings	Orientation	Units
15403	8066095615		CORONA 12/12 BTL	ABOVE PREMIUM	1	Side	4
44952	3354495042		CORONA PREMIER 12/12 BTL	ABOVE PREMIUM	1	Side	2
15416	8066095675		CORONA LIGHT 12/12 BTL	ABOVE PREMIUM	1	Side	2



CVS # 2052 COLD

Address: 3491 MERRICK RD | City: WANTAGH | State: NY

Chain/StoreNumer: CVS - EAST 2052

Reset Name: 2019 SPRING

Planogram Name: 2052_2_DOOR_COLD

15436	8066095757		MODELO ESPECIAL 12/12 BTL	ABOVE PREMIUM	1	Side 90	2
-------	------------	--	---------------------------	---------------	---	---------	---

Name: 2_1 W:23.00 in D:22.00 in Avail Space: 2.60 in Ht Space: 10.50 in

ID	UPC	Barcode	Name	Category	HFacings	Orientation	Units
19178	85389700227		BON AND VIV SPIKED SELTZE...	ABOVE PREMIUM	1	Side 90	2
66064	61300874829		ARNOLD PALMER SPIKED HAL...	ABOVE PREMIUM	1	Front	7
15415	8066095643		CORONA 1/24 CAN	ABOVE PREMIUM	1	Front	7
15431	8066095721		MODELO ESPECIAL 1/24 CAN	ABOVE PREMIUM	1	Front	7
10346	7199030065		COORS LIGHT 1/24 CAN	PREMIUM	1	Front	7
10243	7199010071		COORS BANQUET 1/24 CAN	PREMIUM	1	Front	7

Name: 2_2 W:23.00 in D:22.00 in Avail Space: 2.22 in Ht Space: 10.00 in

ID	UPC	Barcode	Name	Category	HFacings	Orientation	Units
45151	63598554890		WHITE CLAW VARIETY PACK 1...	ABOVE PREMIUM	1	Side 90	2
3579	3410057636		LITE 12/12 CAN	PREMIUM	1	Side	2
2241	2210000170		PABST 12/12 CAN	ECONOMY	1	Side	2
61975	1820020077		NATURAL LIGHT 15/12 CAN	ECONOMY	1	Side	1

Name: 2_3 W:23.00 in D:22.00 in Avail Space: 0.39 in Ht Space: 11.50 in

ID	UPC	Barcode	Name	Category	HFacings	Orientation	Units
1659	1820053047		BUD LIGHT 12/12 CAN	PREMIUM	1	Top 90	2
1297	1820011047		BUD 12/12 CAN	PREMIUM	1	Top 90	2
10164	7199000048		COORS LIGHT 12/12 CAN	PREMIUM	1	Top 90	2
3198	3410001509		HIGH LIFE 12/12 BTL	ECONOMY	1	Side	2







CVS # 2052 COLD

Address: 3491 MERRICK RD | City: WANTAGH | State: NY

Chain/StoreNumer: CVS - EAST 2052

Reset Name: 2019 SPRING

Planogram Name: 2052_2_DOOR_COLD

Name: 2_4		W:23.00 in		D:22.00 in		Avail Space: 2.92 in		Ht Space: 19.00 in	
ID	UPC	Barcode	Name	Category	HFacings	Orientation	Units		
1667	1820053218	 0 18200 53218 4	BUD LIGHT 18/12 CAN	PREMIUM	1	Top 90	2		
1307	1820011218	 0 18200 11218 8	BUD 18/12 CAN	PREMIUM	1	Top 90	2		
10329	7199030017	 0 71990 30017 3	COORS LIGHT 18/12 CAN	PREMIUM	1	Top 90	2		
3552	3410057340	 0 34100 57340 9	LITE 18/12 CAN	PREMIUM	1	Top 90	2		