



CVS # 2154 COLD

Address: 2145 BELLMORE AVE | City: BELLMORE | State: NY

Chain/StoreNumer: CVS - EAST 2154

Reset Name: 2019 SPRING

Planogram Name: 2154\_2\_DOOR\_COLD

Segment # 1 : 1\_4 DEPTH: 22 In WIDTH: 23 In DISTANCE FROM TOP OF BASE SHELF TO BOTTOM OF SHELF:0.00 In

POS #	FAC	UPC	NAME	CASES	CAPACITY	UNITS HIGH	Category
1	1	8066095675	CORONA LIGHT 12/12 BTL	1.0	2	1	ABOVE PREMIUM
2	1	3354495042	CORONA PREMIER 12/12 BTL	1.0	2	1	ABOVE PREMIUM
3	1	8066095615	CORONA 12/12 BTL	2.0	4	1	ABOVE PREMIUM
4	1	8066095715	MODELO ESPECIAL 12/12 CAN	2.0	4	1	ABOVE PREMIUM

Segment # 1 : 1\_3 DEPTH: 22 In WIDTH: 23 In DISTANCE FROM TOP OF BASE SHELF TO BOTTOM OF SHELF:21.00 In

POS #	FAC	UPC	NAME	CASES	CAPACITY	UNITS HIGH	Category
1	1	7289000016	HEINEKEN 12/12 BTL	1.0	2	1	ABOVE PREMIUM
2	1	8066095605	CORONA 6/12 BTL	0.5	2	1	ABOVE PREMIUM
3	1	8066095757	MODELO ESPECIAL 12/12 BTL	0.5	1	1	ABOVE PREMIUM

Segment # 1 : 1\_2 DEPTH: 22 In WIDTH: 23 In DISTANCE FROM TOP OF BASE SHELF TO BOTTOM OF SHELF:32.00 In

POS #	FAC	UPC	NAME	CASES	CAPACITY	UNITS HIGH	Category
1	1	7289000159	HEINEKEN LIGHT 12/12 BTL	1.0	2	1	ABOVE PREMIUM
2	1	7861500014	STELLA ARTOIS 12/11.2 BTL	1.0	2	1	ABOVE PREMIUM
3	1	85389700227	BON AND VIV SPIKED SELTZER VARIETY 12/12 CAN	1.5	3	1	ABOVE PREMIUM

Segment # 1 : 1\_1 DEPTH: 22 In WIDTH: 23 In DISTANCE FROM TOP OF BASE SHELF TO BOTTOM OF SHELF:42.50 In

POS #	FAC	UPC	NAME	CASES	CAPACITY	UNITS HIGH	Category
1	1	7199009511	BLUE MOON BELGIAN WHITE 6/12 BTL	0.5	2	1	ABOVE PREMIUM
2	1	8769230050	SAMUEL ADAMS SEASONAL 6/12 BTL (A)	0.8	3	1	ABOVE PREMIUM
3	1	63598554890	WHITE CLAW VARIETY PACK 12/12 CAN	1.0	2	1	ABOVE PREMIUM
4	1	3354400013	CORONA REFRESCA VARIETY 12/12 CAN	1.0	2	1	ABOVE PREMIUM

Segment # 2 : 2\_4 DEPTH: 22 In WIDTH: 23 In DISTANCE FROM TOP OF BASE SHELF TO BOTTOM OF SHELF:0.00 In

POS #	FAC	UPC	NAME	CASES	CAPACITY	UNITS HIGH	Category
1	1	1820053218	BUD LIGHT 18/12 CAN	2.0	2	1	PREMIUM
2	1	1820011218	BUD 18/12 CAN	2.0	2	1	PREMIUM
3	1	7199030017	COORS LIGHT 18/12 CAN	2.0	2	1	PREMIUM
4	1	3410057340	LITE 18/12 CAN	2.0	2	1	PREMIUM

Segment # 2 : 2\_3 DEPTH: 22 In WIDTH: 23 In DISTANCE FROM TOP OF BASE SHELF TO BOTTOM OF SHELF:18.00 In

POS #	FAC	UPC	NAME	CASES	CAPACITY	UNITS HIGH	Category
1	1	1820053047	BUD LIGHT 12/12 CAN	1.0	2	1	PREMIUM
2	1	1820011047	BUD 12/12 CAN	1.0	2	1	PREMIUM
3	1	7199000048	COORS LIGHT 12/12 CAN	1.0	2	1	PREMIUM
4	1	3410057636	LITE 12/12 CAN	1.0	2	1	PREMIUM

Segment # 2 : 2\_2 DEPTH: 22 In WIDTH: 23 In DISTANCE FROM TOP OF BASE SHELF TO BOTTOM OF SHELF:31.00 In

POS #	FAC	UPC	NAME	CASES	CAPACITY	UNITS HIGH	Category
1	1	7231123021	SOL 12/12 BTL	1.0	2	1	ABOVE PREMIUM
2	1	1820005990	MICHELOB ULTRA 12/12 BTL	1.0	2	1	ABOVE PREMIUM



CVS # 2154 COLD

Address: 2145 BELLMORE AVE | City: BELLMORE | State: NY

Chain/StoreNumber: CVS - EAST 2154

Reset Name: 2019 SPRING

Planogram Name: 2154\_2\_DOOR\_COLD

3 1 3410001509 HIGH LIFE 12/12 BTL 1.0 2 1 ECONOMY

Segment # 2 : 2\_1 DEPTH: 22 In WIDTH: 23 In DISTANCE FROM TOP OF BASE SHELF TO BOTTOM OF SHELF:42.50 In

POS	#	FAC	UPC	NAME	CASES	CAPACITY	UNITS HIGH	Category
1	1		7289000020	HEINEKEN 12/12 CAN	1.0	2	1	ABOVE PREMIUM
2	1		2210000170	PABST 12/12 CAN	1.0	2	1	ECONOMY
3	1		61300874829	ARNOLD PALMER SPIKED HALF AND HALF 1/24 CAN	0.6	7	1	ABOVE PREMIUM
4	1		8066095643	CORONA 1/24 CAN	0.6	7	1	ABOVE PREMIUM
5	1		1820025001	BUD LIGHT 1/25 CAN	0.5	7	1	PREMIUM
6	1		1820025000	BUD 1/25 CAN	0.5	7	1	PREMIUM

# REVERSE VIEW (ONLY IF NEEDED)

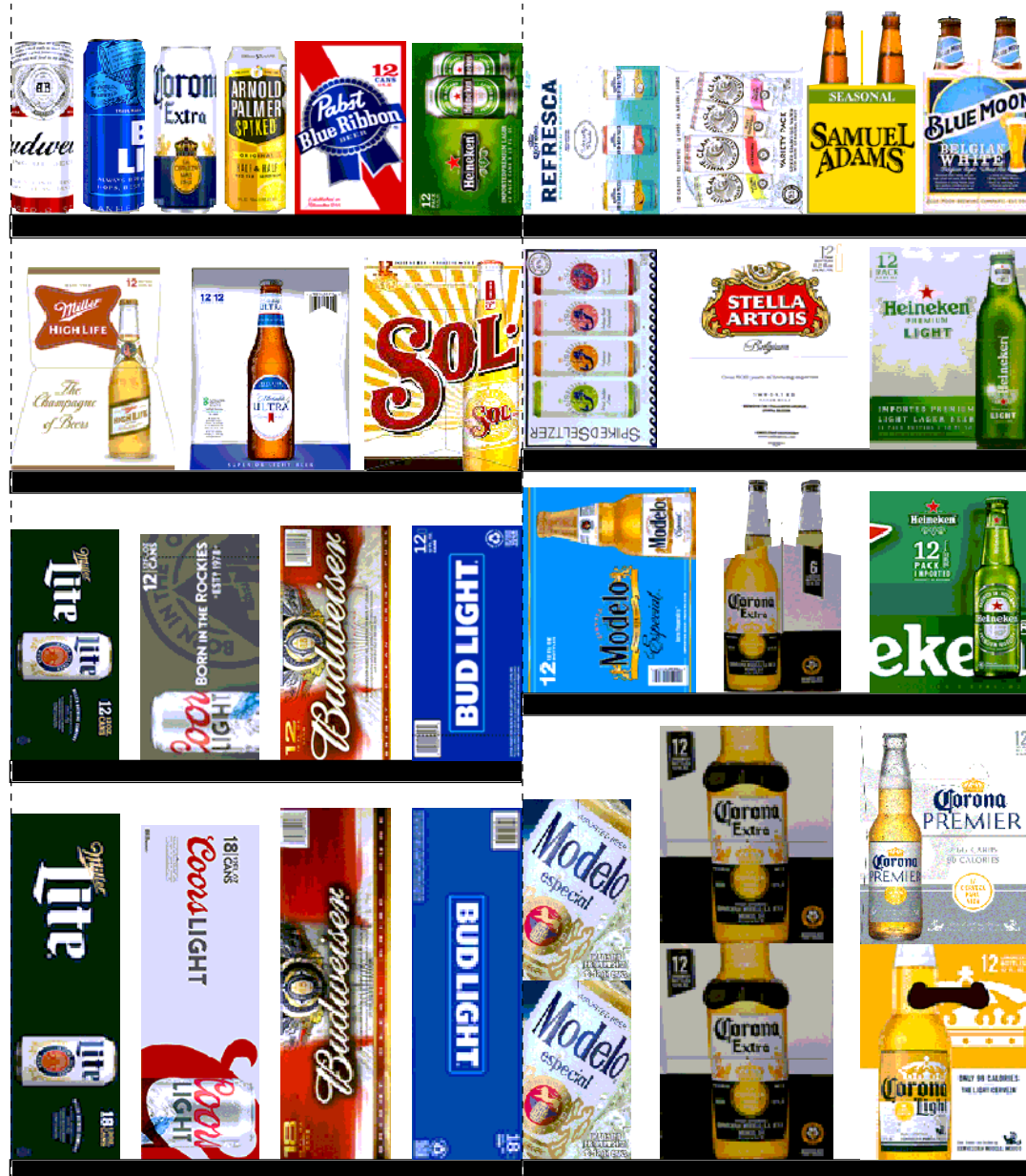



CVS # 2154 COLD

Reset Timing 2019 SPRING

Address: 2145 BELLMORE AVE | City: BELLMORE | State: NY

**REVERSE VIEW (ONLY IF NEEDED)**

Segment:  
1 of 2

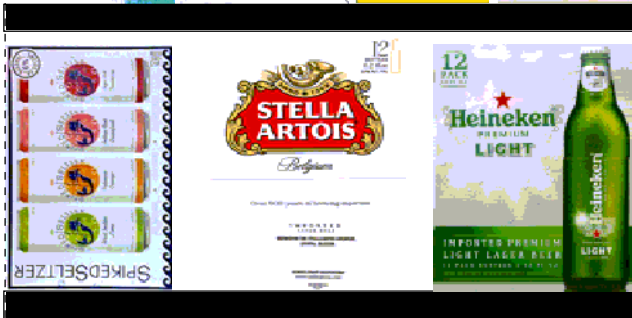

**Segment # 1 : 1\_4 0.00 In**

POS	UPC	NAME
1	8066095675	CORONA LIGHT 12/ 12 BTL
2	3354495042	CORONA PREMIER 12/ 12 BTL
3	8066095615	CORONA 12/ 12 BTL
4	8066095715	MODELO ESPECIAL 12/ 12 CAN

**Segment # 1 : 1\_3 21.00 In**

POS	UPC	NAME
1	7289000016	HEINEKEN 12/ 12 BTL
2	8066095605	CORONA 6/ 12 BTL
3	8066095757	MODELO ESPECIAL 12/ 12 BTL

**Segment # 1 : 1\_2 32.00 In**

POS	UPC	NAME
1	7289000159	HEINEKEN LIGHT 12/ 12 BTL
2	7861500014	STELLA ARTOIS 12/ 11.2 BTL
3	85389700227	BON AND VIV SPIKED SELTZER VARIETY 12/ 12 CAN

**Segment # 1 : 1\_1 42.50 In**

POS	UPC	NAME
1	7199009511	BLUE MOON BELGIAN WHITE 6/ 12 BTL
2	8769230050	SAMUEL ADAMS SEASONAL 6/ 12 BTL (A)
3	63598554890	WHITE CLAW VARIETY PACK 12/ 12 CAN
4	3354400013	CORONA REFRESCA VARIETY 12/ 12 CAN



CVS # 2154 COLD

Reset Timing 2019 SPRING

Address: 2145 BELLMORE AVE | City: BELLMORE | State: NY

**REVERSE VIEW (ONLY IF NEEDED)**

Segment:  
2 of 2



**Segment # 2 : 2\_4 0.00 In**

POS	UPC	NAME
1	1820053218	BUD LIGHT 18/ 12 CAN
2	1820011218	BUD 18/ 12 CAN
3	7199000017	COORS LIGHT 18/ 12 CAN
4	3410057340	LITE 18/ 12 CAN

**Segment # 2 : 2\_3 18.00 In**

POS	UPC	NAME
1	1820053047	BUD LIGHT 12/ 12 CAN
2	1820011047	BUD 12/ 12 CAN
3	7199000048	COORS LIGHT 12/ 12 CAN
4	3410057636	LITE 12/ 12 CAN

**Segment # 2 : 2\_2 31.00 In**

POS	UPC	NAME
1	7231123021	SOL 12/ 12 BTL
2	1820005990	MICHELOB ULTRA 12/ 12 BTL
3	3410001509	HIGH LIFE 12/ 12 BTL

**Segment # 2 : 2\_1 42.50 In**

POS	UPC	NAME
1	7289000020	HEINEKEN 12/ 12 CAN
2	2210000170	PABST 12/ 12 CAN
3	61300874829	ARNOLD PALMER SPIKED HALF AND HALF 1/24 CAN
4	8066095643	CORONA 1/ 24 CAN
5	1820025001	BUD LIGHT 1/ 25 CAN
6	1820025000	BUD 1/ 25 CAN



CVS # 2154 COLD

Address: 2145 BELLMORE AVE | City: BELLMORE | State: NY

Chain/StoreNumer: CVS - EAST 2154

Reset Name: 2019 SPRING

Planogram Name: 2154\_2\_DOOR\_COLD

CVS PHARMA... Store # 2154 H: 4 ft 5.00 in W: 3 ft 10.00 in D: 1 ft 10.00 in # of segments: 2

Name: 1\_1 W:23.00 in D:22.00 in Avail Space: 0.76 in Ht Space: 9.50 in

ID	UPC	Barcode	Name	Category	HFacings	Orientation	Units
10180	7199009511	0 71990 09511 6	BLUE MOON BELGIAN WHITE 6...	ABOVE PREMIUM	1	Side	2
21995	8769230050	0 87692 30050 2	SAMUEL ADAMS SEASONAL 6/...	ABOVE PREMIUM	1	Side	3
45151	63598554890	6 35985 54890 4	WHITE CLAW VARIETY PACK 1...	ABOVE PREMIUM	1	Side 90	2
86777	3354400013	0 33544 00013 7	CORONA REFRESCA VARIETY...	ABOVE PREMIUM	1	Side 90	2

Name: 1\_2 W:23.00 in D:22.00 in Avail Space: 2.13 in Ht Space: 9.50 in

ID	UPC	Barcode	Name	Category	HFacings	Orientation	Units
11342	7289000159	0 72890 00159 7	HEINEKEN LIGHT 12/12 BTL	ABOVE PREMIUM	1	Side	2
14094	78615000014	7 86150 00014 4	STELLA ARTOIS 12/11.2 BTL	ABOVE PREMIUM	1	Side	2
19178	85389700227	8 53897 00227 1	BON AND VIV SPIKED SELTZE...	ABOVE PREMIUM	1	Front 90	3

Name: 1\_3 W:23.00 in D:22.00 in Avail Space: 2.59 in Ht Space: 10.00 in

ID	UPC	Barcode	Name	Category	HFacings	Orientation	Units
11300	7289000016	0 72890 00016 3	HEINEKEN 12/12 BTL	ABOVE PREMIUM	1	Side	2
15400	8066095605	0 80660 95605 3	CORONA 6/12 BTL	ABOVE PREMIUM	1	Side	2
15436	8066095757	0 80660 95757 9	MODELO ESPECIAL 12/12 BTL	ABOVE PREMIUM	1	Side 90	1

Name: 1\_4 W:23.00 in D:22.00 in Avail Space: 2.57 in Ht Space: 20.00 in

ID	UPC	Barcode	Name	Category	HFacings	Orientation	Units
15416	8066095675	0 80660 95675 6	CORONA LIGHT 12/12 BTL	ABOVE PREMIUM	1	Side	2
44952	3354495042	0 33544 95042 5	CORONA PREMIER 12/12 BTL	ABOVE PREMIUM	1	Side	2
15403	8066095615	0 80660 95615 2	CORONA 12/12 BTL	ABOVE PREMIUM	1	Side	4
15429	8066095715	0 80660 95715 9	MODELO ESPECIAL 12/12 CAN	ABOVE PREMIUM	1	Side	4



CVS # 2154 COLD

Address: 2145 BELLMORE AVE | City: BELLMORE | State: NY

Chain/StoreNumer: CVS - EAST 2154

Reset Name: 2019 SPRING

Planogram Name: 2154\_2\_DOOR\_COLD

Name: 2_1		W:23.00 in	D:22.00 in	Avail Space: 1.67 in		Ht Space: 9.50 in	
ID	UPC	Barcode	Name	Category	HFacings	Orientation	Units
11301	7289000020		HEINEKEN 12/12 CAN	ABOVE PREMIUM	1	Side	2
2241	2210000170		PABST 12/12 CAN	ECONOMY	1	Side	2
66064	61300874829		ARNOLD PALMER SPIKED HAL...	ABOVE PREMIUM	1	Front	7
15415	8066095643		CORONA 1/24 CAN	ABOVE PREMIUM	1	Front	7
1521	1820025001		BUD LIGHT 1/25 CAN	PREMIUM	1	Front	7
1520	1820025000		BUD 1/25 CAN	PREMIUM	1	Front	7

Name: 2_2		W:23.00 in	D:22.00 in	Avail Space: 1.21 in		Ht Space: 10.50 in	
ID	UPC	Barcode	Name	Category	HFacings	Orientation	Units
10790	7231123021		SOL 12/12 BTL	ABOVE PREMIUM	1	Side	2
1228	1820005990		MICHELOB ULTRA 12/12 BTL	ABOVE PREMIUM	1	Side	2
3198	3410001509		HIGH LIFE 12/12 BTL	ECONOMY	1	Side	2

Name: 2_3		W:23.00 in	D:22.00 in	Avail Space: 2.93 in		Ht Space: 12.00 in	
ID	UPC	Barcode	Name	Category	HFacings	Orientation	Units
1659	1820053047		BUD LIGHT 12/12 CAN	PREMIUM	1	Top 90	2
1297	1820011047		BUD 12/12 CAN	PREMIUM	1	Top 90	2
10164	7199000048		COORS LIGHT 12/12 CAN	PREMIUM	1	Top 90	2
3579	3410057636		LITE 12/12 CAN	PREMIUM	1	Top 90	2

Name: 2_4		W:23.00 in	D:22.00 in	Avail Space: 2.92 in		Ht Space: 17.00 in	
ID	UPC	Barcode	Name	Category	HFacings	Orientation	Units
1667	1820053218		BUD LIGHT 18/12 CAN	PREMIUM	1	Top 90	2





CVS # 2154 COLD

Address: 2145 BELLMORE AVE | City: BELLMORE | State: NY

Chain/StoreNumber: CVS - EAST 2154

Reset Name: 2019 SPRING

Planogram Name: 2154\_2\_DOOR\_COLD

1307	1820011218	0		8	BUD 18/12 CAN	PREMIUM	1	Top 90	2
10329	7199030017	0		3	COORS LIGHT 18/12 CAN	PREMIUM	1	Top 90	2
3552	3410057340	0		9	LITE 18/12 CAN	PREMIUM	1	Top 90	2