





CVS # 6026 COLD

Address: 1140 OLD COUNTRY RD | City: RIVERHEAD | State: NY

Chain/StoreNumer: CVS - EAST 6026

Reset Name: 2019 SPRING

Planogram Name: 6026\_2\_DOOR\_COLD

**Segment # 1 : 1\_4 DEPTH: 22 In WIDTH: 23 In DISTANCE FROM TOP OF BASE SHELF TO BOTTOM OF SHELF:0.00 In**

POS #	FAC	UPC	NAME	CASES	CAPACITY	UNITS HIGH	Category
1	1	7289000016	HEINEKEN 12/12 BTL	1.0	2	1	ABOVE PREMIUM
2	1	8066095615	CORONA 12/12 BTL	1.0	2	1	ABOVE PREMIUM
3	1	8066095615	CORONA 12/12 BTL	1.0	2	1	ABOVE PREMIUM
4	1	1820053218	BUD LIGHT 18/12 CAN	2.0	2	1	PREMIUM

**Segment # 1 : 1\_3 DEPTH: 22 In WIDTH: 23 In DISTANCE FROM TOP OF BASE SHELF TO BOTTOM OF SHELF:20.00 In**

POS #	FAC	UPC	NAME	CASES	CAPACITY	UNITS HIGH	Category
1	1	7289000159	HEINEKEN LIGHT 12/12 BTL	1.0	2	1	ABOVE PREMIUM
2	1	7861500014	STELLA ARTOIS 12/11.2 BTL	1.0	2	1	ABOVE PREMIUM
3	1	8066095675	CORONA LIGHT 12/12 BTL	1.0	2	1	ABOVE PREMIUM

**Segment # 1 : 1\_2 DEPTH: 22 In WIDTH: 23 In DISTANCE FROM TOP OF BASE SHELF TO BOTTOM OF SHELF:31.00 In**

POS #	FAC	UPC	NAME	CASES	CAPACITY	UNITS HIGH	Category
1	1	7289000020	HEINEKEN 12/12 CAN	1.0	2	1	ABOVE PREMIUM
2	1	8066095605	CORONA 6/12 BTL	0.5	2	1	ABOVE PREMIUM
3	1	8066095695	CORONA 12/12 CAN	1.0	2	1	ABOVE PREMIUM
4	1	3354495042	CORONA PREMIER 12/12 BTL	1.0	2	1	ABOVE PREMIUM

**Segment # 1 : 1\_1 DEPTH: 22 In WIDTH: 23 In DISTANCE FROM TOP OF BASE SHELF TO BOTTOM OF SHELF:42.00 In**

POS #	FAC	UPC	NAME	CASES	CAPACITY	UNITS HIGH	Category
1	1	7199009511	BLUE MOON BELGIAN WHITE 6/12 BTL	0.5	2	1	ABOVE PREMIUM
2	1	8769200424	TRULY VARIETY PACK 12/12 CAN	1.0	2	1	ABOVE PREMIUM
3	1	3410051681	CAPE LINE VARIETY PACK 12/12 CAN	1.0	2	1	ABOVE PREMIUM
4	1	8066095715	MODELO ESPECIAL 12/12 CAN	1.0	2	1	ABOVE PREMIUM

**Segment # 2 : 2\_4 DEPTH: 22 In WIDTH: 23 In DISTANCE FROM TOP OF BASE SHELF TO BOTTOM OF SHELF:0.00 In**

POS #	FAC	UPC	NAME	CASES	CAPACITY	UNITS HIGH	Category
1	1	1820011218	BUD 18/12 CAN	2.0	2	1	PREMIUM
2	1	7199030017	COORS LIGHT 18/12 CAN	2.0	2	1	PREMIUM
3	1	3410057340	LITE 18/12 CAN	2.0	2	1	PREMIUM
4	1	1820028443	NATURAL ICE 15/12 CAN	0.5	1	1	ECONOMY
5	1	1820020077	NATURAL LIGHT 15/12 CAN	0.5	1	1	ECONOMY

**Segment # 2 : 2\_3 DEPTH: 22 In WIDTH: 23 In DISTANCE FROM TOP OF BASE SHELF TO BOTTOM OF SHELF:18.00 In**

POS #	FAC	UPC	NAME	CASES	CAPACITY	UNITS HIGH	Category
1	1	1820053047	BUD LIGHT 12/12 CAN	1.0	2	1	PREMIUM
2	1	1820011047	BUD 12/12 CAN	1.0	2	1	PREMIUM
3	1	7199000048	COORS LIGHT 12/12 CAN	1.0	2	1	PREMIUM
4	1	3410001509	HIGH LIFE 12/12 BTL	1.0	2	1	ECONOMY

**Segment # 2 : 2\_2 DEPTH: 22 In WIDTH: 23 In DISTANCE FROM TOP OF BASE SHELF TO BOTTOM OF SHELF:30.00 In**

POS #	FAC	UPC	NAME	CASES	CAPACITY	UNITS HIGH	Category
-------	-----	-----	------	-------	----------	------------	----------



CVS # 6026 COLD

Address: 1140 OLD COUNTRY RD | City: RIVERHEAD | State: NY

Chain/StoreNumber: CVS - EAST 6026

Reset Name: 2019 SPRING

Planogram Name: 6026\_2\_DOOR\_COLD

1	1	3354400013	CORONA REFRESCA VARIETY 12/12 CAN	1.5	3	1	ABOVE PREMIUM
2	1	85389700227	BON AND VIV SPIKED SELTZER VARIETY 12/12 CAN	1.5	3	1	ABOVE PREMIUM
3	1	3410057636	LITE 12/12 CAN	1.0	2	1	PREMIUM
4	1	2210000170	PABST 12/12 CAN	1.0	2	1	ECONOMY

Segment # 2 : 2\_1 DEPTH: 22 in WIDTH: 23 in DISTANCE FROM TOP OF BASE SHELF TO BOTTOM OF SHELF:42.00 in

POS	# FAC	UPC	NAME	CASES	CAPACITY	UNITS HIGH	Category
1	1	61300874829	ARNOLD PALMER SPIKED HALF AND HALF 1/24 CAN	0.6	7	1	ABOVE PREMIUM
2	1	8066095643	CORONA 1/24 CAN	0.6	7	1	ABOVE PREMIUM
3	1	7289000119	HEINEKEN 1/24 CAN	0.6	7	1	ABOVE PREMIUM
4	1	1820025000	BUD 1/25 CAN	0.5	7	1	PREMIUM
5	1	7199030065	COORS LIGHT 1/24 CAN	0.6	7	1	PREMIUM
6	1	7199010071	COORS BANQUET 1/24 CAN	0.6	7	1	PREMIUM
7	1	1820025008	NATURAL ICE 1/25 CAN	0.6	7	1	ECONOMY
8	1	7199047712	KEYSTONE ICE 1/24 CAN	0.6	7	1	ECONOMY

# REVERSE VIEW (ONLY IF NEEDED)





CVS # 6026 COLD

Reset Timing 2019 SPRING

Address: 1140 OLD COUNTRY RD | City: RIVERHEAD | State: NY

**REVERSE VIEW (ONLY IF NEEDED)**

Segment:  
1 of 2

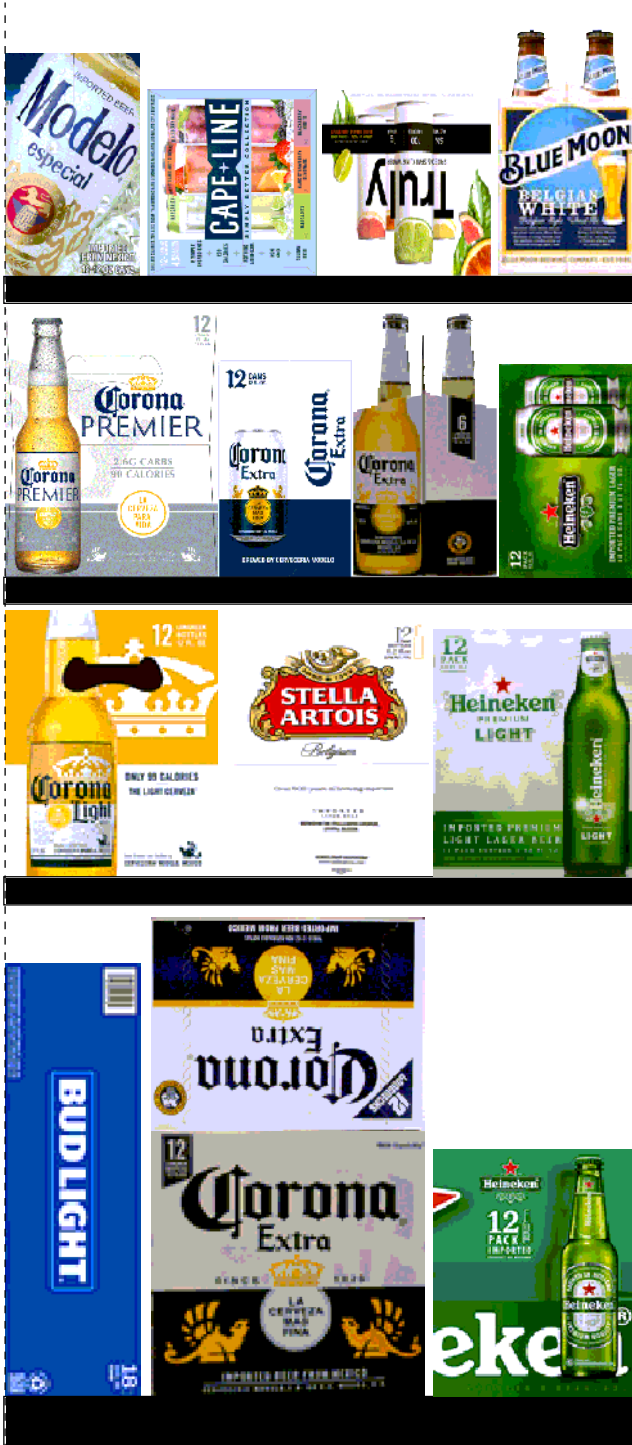

**Segment # 1 : 1\_4 0.00 In**

POS	UPC	NAME
1	7289000016	HEINEKEN 12/ 12 BTL
2	8066095615	CORONA 12/ 12 BTL
3	8066095615	CORONA 12/ 12 BTL
4	1820053218	BUD LIGHT 18/ 12 CAN

**Segment # 1 : 1\_3 20.00 In**

POS	UPC	NAME
1	7289000159	HEINEKEN LIGHT 12/ 12 BTL
2	78615000014	STELLA ARTOIS 12/ 11.2 BTL
3	8066095675	CORONA LIGHT 12/ 12 BTL

**Segment # 1 : 1\_2 31.00 In**

POS	UPC	NAME
1	7289000020	HEINEKEN 12/ 12 CAN
2	8066095605	CORONA 6/ 12 BTL
3	8066095695	CORONA 12/ 12 CAN
4	3354495042	CORONA PREMIER 12/ 12 BTL

**Segment # 1 : 1\_1 42.00 In**

POS	UPC	NAME
1	7199009511	BLUE MOON BELGIAN WHITE 6/ 12 BTL
2	8769200424	TRULY VARIETY PACK 12/ 12 CAN
3	3410051681	CAPE LINE VARIETY PACK 12/ 12 CAN
4	8066095715	MODELO ESPECIAL 12/ 12 CAN



CVS # 6026 COLD

Reset Timing 2019 SPRING

Address: 1140 OLD COUNTRY RD | City: RIVERHEAD | State: NY

**REVERSE VIEW (ONLY IF NEEDED)**

Segment:  
2 of 2



**Segment # 2 : 2\_4 0.00 In**

POS	UPC	NAME
1	1820011218	BUD 18/ 12 CAN
2	7199030017	COORS LIGHT 18/ 12 CAN
3	3410057340	LITE 18/ 12 CAN
4	1820028443	NATURAL ICE 15/ 12 CAN
5	1820020077	NATURAL LIGHT 15/ 12 CAN

**Segment # 2 : 2\_3 18.00 In**

POS	UPC	NAME
1	1820053047	BUD LIGHT 12/ 12 CAN
2	1820011047	BUD 12/ 12 CAN
3	7199000048	COORS LIGHT 12/ 12 CAN
4	3410001509	HIGH LIFE 12/ 12 BTL

**Segment # 2 : 2\_2 30.00 In**

POS	UPC	NAME
1	3354400013	CORONA REFRESCA VARIETY 12/ 12 CAN
2	85389700227	BON AND VIV SPIKED SELTZER VARIETY 12/ 12 CAN
3	3410057636	LITE 12/ 12 CAN
4	2210000170	PABST 12/ 12 CAN

**Segment # 2 : 2\_1 42.00 In**

POS	UPC	NAME
1	61300874829	ARNOLD PALMER SPIKED HALF AND HALF 1/24 CAN
2	8066095643	CORONA 1/ 24 CAN
3	7289000119	HEINEKEN 1/24 CAN
4	1820025000	BUD 1/ 25 CAN
5	7199030065	COORS LIGHT 1/ 24 CAN
6	7199010071	COORS BANQUET 1/ 24 CAN
7	1820025008	NATURAL ICE 1/ 25 CAN
8	7199047712	KEYSTONE ICE 1/ 24 CAN



CVS # 6026 COLD

Address: 1140 OLD COUNTRY RD | City: RIVERHEAD | State: NY





Chain/StoreNumer: CVS - EAST 6026

Reset Name: 2019 SPRING





Planogram Name: 6026\_2\_DOOR\_COLD

CVS PHARMA... Store # 6026 H: 4 ft 5.00 in W: 3 ft 10.00 in D: 1 ft 10.00 in # of segments: 2



Name: 1\_1 W:23.00 in D:22.00 in Avail Space: 0.77 in Ht Space: 10.00 in

ID	UPC	Barcode	Name	Category	HFacings	Orientation	Units
10180	7199009511		BLUE MOON BELGIAN WHITE 6...	ABOVE PREMIUM	1	Side	2
43031	8769200424		TRULY VARIETY PACK 12/12 C...	ABOVE PREMIUM	1	Side 90	2
86788	3410051681		CAPE LINE VARIETY PACK 12/1...	ABOVE PREMIUM	1	Side 90	2
15429	8066095715		MODELO ESPECIAL 12/12 CAN	ABOVE PREMIUM	1	Side	2



Name: 1\_2 W:23.00 in D:22.00 in Avail Space: 0.06 in Ht Space: 10.00 in

ID	UPC	Barcode	Name	Category	HFacings	Orientation	Units
11301	7289000020		HEINEKEN 12/12 CAN	ABOVE PREMIUM	1	Side	2
15400	8066095605		CORONA 6/12 BTL	ABOVE PREMIUM	1	Side	2
15426	8066095695		CORONA 12/12 CAN	ABOVE PREMIUM	1	Side	2
44952	3354495042		CORONA PREMIER 12/12 BTL	ABOVE PREMIUM	1	Side	2

Name: 1\_3 W:23.00 in D:22.00 in Avail Space: 0.43 in Ht Space: 10.00 in

ID	UPC	Barcode	Name	Category	HFacings	Orientation	Units
11342	7289000159		HEINEKEN LIGHT 12/12 BTL	ABOVE PREMIUM	1	Side	2
14094	7861500014		STELLA ARTOIS 12/11.2 BTL	ABOVE PREMIUM	1	Side	2
15416	8066095675		CORONA LIGHT 12/12 BTL	ABOVE PREMIUM	1	Side	2

Name: 1\_4 W:23.00 in D:22.00 in Avail Space: 0.71 in Ht Space: 18.00 in

ID	UPC	Barcode	Name	Category	HFacings	Orientation	Units
11300	7289000016		HEINEKEN 12/12 BTL	ABOVE PREMIUM	1	Side	2
15403	8066095615		CORONA 12/12 BTL	ABOVE PREMIUM	1	Front	2
15403	8066095615		CORONA 12/12 BTL	ABOVE PREMIUM	1	Top	2



CVS # 6026 COLD

Address: 1140 OLD COUNTRY RD | City: RIVERHEAD | State: NY

Chain/StoreNumer: CVS - EAST 6026

Reset Name: 2019 SPRING

Planogram Name: 6026\_2\_DOOR\_COLD

1667	1820053218		BUD LIGHT 18/12 CAN	PREMIUM	1	Top 90	2
------	------------	--	---------------------	---------	---	--------	---

Name: 2\_1 W:23.00 in D:22.00 in Avail Space: 0.03 in Ht Space: 10.00 in

ID	UPC	Barcode	Name	Category	HFacings	Orientation	Units
66064	61300874829		ARNOLD PALMER SPIKED HAL...	ABOVE PREMIUM	1	Front	7
15415	8066095643		CORONA 1/24 CAN	ABOVE PREMIUM	1	Front	7
11327	7289000119		HEINEKEN 1/24 CAN	ABOVE PREMIUM	1	Front	7
1520	1820025000		BUD 1/25 CAN	PREMIUM	1	Front	7
10346	7199030065		COORS LIGHT 1/24 CAN	PREMIUM	1	Front	7
10243	7199010071		COORS BANQUET 1/24 CAN	PREMIUM	1	Front	7
1528	1820025008		NATURAL ICE 1/25 CAN	ECONOMY	1	Front	7
10412	7199047712		KEYSTONE ICE 1/24 CAN	ECONOMY	1	Front	7

Name: 2\_2 W:23.00 in D:22.00 in Avail Space: 0.45 in Ht Space: 11.00 in

ID	UPC	Barcode	Name	Category	HFacings	Orientation	Units
86777	3354400013		CORONA REFRESCA VARIETY...	ABOVE PREMIUM	1	Top 90	3
19178	85389700227		BON AND VIV SPIKED SELTZE...	ABOVE PREMIUM	1	Front 90	3
3579	3410057636		LITE 12/12 CAN	PREMIUM	1	Top 90	2
2241	2210000170		PABST 12/12 CAN	ECONOMY	1	Top 90	2

Name: 2\_3 W:23.00 in D:22.00 in Avail Space: 0.39 in Ht Space: 11.00 in

ID	UPC	Barcode	Name	Category	HFacings	Orientation	Units
1659	1820053047		BUD LIGHT 12/12 CAN	PREMIUM	1	Top 90	2
1297	1820011047		BUD 12/12 CAN	PREMIUM	1	Top 90	2





CVS # 6026 COLD

Address: 1140 OLD COUNTRY RD | City: RIVERHEAD | State: NY

Chain/StoreNumer: CVS - EAST 6026

Reset Name: 2019 SPRING

Planogram Name: 6026\_2\_DOOR\_COLD

10164	7199000048		COORS LIGHT 12/12 CAN	PREMIUM	1	Top 90	2
3198	3410001509		HIGH LIFE 12/12 BTL	ECONOMY	1	Side	2

Name: 2\_4    W:23.00 in    D:22.00 in    Avail Space: 2.98 in    Ht Space: 16.00 in

ID	UPC	Barcode	Name	Category	HFacings	Orientation	Units
1307	1820011218		BUD 18/12 CAN	PREMIUM	1	Top 90	2
10329	7199030017		COORS LIGHT 18/12 CAN	PREMIUM	1	Top 90	2
3552	3410057340		LITE 18/12 CAN	PREMIUM	1	Top 90	2
66288	1820028443		NATURAL ICE 15/12 CAN	ECONOMY	1	Side	1
61975	1820020077		NATURAL LIGHT 15/12 CAN	ECONOMY	1	Side	1





CVS # 6026 WARM

Address: 1140 OLD COUNTRY RD | City: RIVERHEAD | State: NY

Chain/StoreNumer: CVS - EAST 6026

Reset Name: 2019 SPRING

Planogram Name: 6026\_8ft\_OPEN\_WARM

Segment # 1 : 1\_4 DEPTH: 20 in WIDTH: 96 in DISTANCE FROM TOP OF BASE SHELF TO BOTTOM OF SHELF:0.00 in

POS #	FAC	UPC	NAME	CASES	CAPACITY	UNITS HIGH	Category
1	1	7289000016	HEINEKEN 12/12 BTL	2.0	4	1	ABOVE PREMIUM
2	1	8066095615	CORONA 12/12 BTL	2.0	4	1	ABOVE PREMIUM
3	1	8066095675	CORONA LIGHT 12/12 BTL	1.0	2	1	ABOVE PREMIUM
4	1	8066095757	MODELO ESPECIAL 12/12 BTL	1.0	2	1	ABOVE PREMIUM
5	1	1820096721	MICHELOB ULTRA 18/12 CAN	3.0	3	1	ABOVE PREMIUM
6	1	1820053218	BUD LIGHT 18/12 CAN	2.0	2	1	PREMIUM
7	1	1820053047	BUD LIGHT 12/12 CAN	1.0	2	1	PREMIUM
8	1	1820053308	BUD LIGHT 18/12 BTL	2.0	2	1	PREMIUM
9	1	1820000771	BUD 12/12 BTL	2.0	4	1	PREMIUM
10	1	1820011047	BUD 12/12 CAN	2.0	4	1	PREMIUM
11	1	1820011218	BUD 18/12 CAN	2.0	2	1	PREMIUM
12	1	7199030078	COORS LIGHT 18/12 BTL	2.0	2	1	PREMIUM
13	1	7199030017	COORS LIGHT 18/12 CAN	2.0	2	1	PREMIUM
14	1	3410057340	LITE 18/12 CAN	2.0	2	1	PREMIUM

Segment # 1 : 1\_3 DEPTH: 20 in WIDTH: 96 in DISTANCE FROM TOP OF BASE SHELF TO BOTTOM OF SHELF:23.00 in

POS #	FAC	UPC	NAME	CASES	CAPACITY	UNITS HIGH	Category
1	1	78615000014	STELLA ARTOIS 12/11.2 BTL	1.0	2	1	ABOVE PREMIUM
2	1	72890000159	HEINEKEN LIGHT 12/12 BTL	1.0	2	1	ABOVE PREMIUM
3	1	8248812300	BECKS 12/12 BTL	1.0	2	1	ABOVE PREMIUM
4	1	7231123021	SOL 12/12 BTL	1.0	2	1	ABOVE PREMIUM
5	1	1820005990	MICHELOB ULTRA 12/12 BTL	1.0	2	1	ABOVE PREMIUM
6	1	1820020083	MICHELOB ULTRA PURE GOLD 12/12 BTL	1.0	2	1	ABOVE PREMIUM
7	1	7199000048	COORS LIGHT 12/12 CAN	1.0	2	1	PREMIUM
8	1	3410057636	LITE 12/12 CAN	1.0	2	1	PREMIUM
9	1	3410001509	HIGH LIFE 12/12 BTL	1.0	2	1	ECONOMY
10	1	1820020077	NATURAL LIGHT 15/12 CAN	1.0	2	1	ECONOMY

Segment # 1 : 1\_2 DEPTH: 20 in WIDTH: 96 in DISTANCE FROM TOP OF BASE SHELF TO BOTTOM OF SHELF:36.00 in

POS #	FAC	UPC	NAME	CASES	CAPACITY	UNITS HIGH	Category
1	1	63598512998	MIKES HARD VARIETY PACK 12/11.2 BTL	1.0	2	1	ABOVE PREMIUM
2	1	63598554890	WHITE CLAW VARIETY PACK 12/12 CAN	1.0	2	1	ABOVE PREMIUM
3	1	64286090024	FOUNDERS ALL DAY SESSION IPA 15/12 CAN	1.0	2	1	ABOVE PREMIUM
4	1	86273700006	MONTAUK SUMMER 6/12 CAN (WRAP)	1.5	6	1	ABOVE PREMIUM
5	1	7199009516	BLUE MOON BELGIAN WHITE 12/12 BTL	1.0	2	1	ABOVE PREMIUM
6	1	72890000020	HEINEKEN 12/12 CAN	1.0	2	1	ABOVE PREMIUM
7	1	8066095621	CORONA LIGHT 12/12 CAN	1.0	2	1	ABOVE PREMIUM
8	1	8066095695	CORONA 12/12 CAN	1.0	2	1	ABOVE PREMIUM
9	1	8066095715	MODELO ESPECIAL 12/12 CAN	1.0	2	1	ABOVE PREMIUM
10	1	1820000769	BUD LIGHT 12/12 BTL	1.0	2	1	PREMIUM
11	1	7199030069	COORS LIGHT 12/12 BTL	1.0	2	1	PREMIUM
12	1	2210000170	PABST 12/12 CAN	1.0	2	1	ECONOMY
13	1	1820028443	NATURAL ICE 15/12 CAN	1.0	2	1	ECONOMY

Segment # 1 : 1\_1 DEPTH: 20 in WIDTH: 96 in DISTANCE FROM TOP OF BASE SHELF TO BOTTOM OF SHELF:49.00 in

POS #	FAC	UPC	NAME	CASES	CAPACITY	UNITS HIGH	Category
1	1	8769230050	SAMUEL ADAMS SEASONAL 6/12 BTL (A)	1.0	4	1	ABOVE PREMIUM
2	1	68174511118	BLUE POINT SEASONAL 6/12 BTL	1.0	4	1	ABOVE PREMIUM



CVS # 6026 WARM

Address: 1140 OLD COUNTRY RD | City: RIVERHEAD | State: NY

Chain/StoreNumber: CVS - EAST 6026

Reset Name: 2019 SPRING

Planogram Name: 6026\_8ft\_OPEN\_WARM

3	1	7199009511	BLUE MOON BELGIAN WHITE 6/12 BTL	1.0	4	1	ABOVE PREMIUM
4	1	3410051605	LEINIES SEASONAL SHANDY 6/12 BTL	0.8	3	1	ABOVE PREMIUM
5	1	75452700022	NEW BELGIUM FAT TIRE 6/12 BTL	1.0	4	1	ABOVE PREMIUM
6	1	8769200660	ANGRY ORCHARD ROSE 6/12 BTL	1.0	4	1	ABOVE PREMIUM
7	1	8769282102	ANGRY ORCHARD CRISP APPLE 6/12 BTL	1.0	4	1	ABOVE PREMIUM
8	1	3410008716	REDDS 6/12 BTL	0.8	3	1	ABOVE PREMIUM
10	1	78615000001	STELLA ARTOIS 6/11.2 BTL	0.5	2	1	ABOVE PREMIUM
9	1	7289000011	HEINEKEN 6/12 BTL	0.5	2	1	ABOVE PREMIUM
11	1	3354495041	CORONA PREMIER 6/12 BTL	0.8	3	1	ABOVE PREMIUM
12	1	8066095625	CORONA LIGHT 6/12 BTL	0.8	3	1	ABOVE PREMIUM
13	1	8066095605	CORONA 6/12 BTL	0.8	3	1	ABOVE PREMIUM

# REVERSE VIEW (ONLY IF NEEDED)





CVS # 6026 WARM

Reset Timing 2019 SPRING

Address: 1140 OLD COUNTRY RD | City: RIVERHEAD | State: NY

**REVERSE VIEW (ONLY IF NEEDED)**

Segment:  
1 of 1

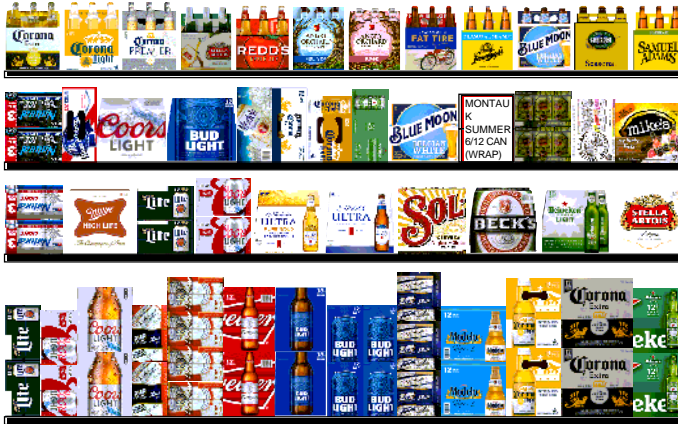

**Segment # 1 : 1\_4 0.00 In**

POS	UPC	NAME
1	7289000016	HEINEKEN 12/ 12 BTL
2	8066095615	CORONA 12/ 12 BTL
3	8066095675	CORONA LIGHT 12/ 12 BTL
4	8066095757	MODELO ESPECIAL 12/ 12 BTL
5	1820096721	MICHELOB ULTRA 18/ 12 CAN
6	1820053218	BUD LIGHT 18/ 12 CAN
7	1820053047	BUD LIGHT 12/ 12 CAN
8	1820053308	BUD LIGHT 18/ 12 BTL
9	1820000771	BUD 12/ 12 BTL
10	1820011047	BUD 12/ 12 CAN
11	1820011218	BUD 18/ 12 CAN
12	7199030078	COORS LIGHT 18/ 12 BTL
13	7199030017	COORS LIGHT 18/ 12 CAN
14	3410057340	LITE 18/ 12 CAN

**Segment # 1 : 1\_3 23.00 In**

POS	UPC	NAME
1	78615000014	STELLA ARTOIS 12/ 11.2 BTL
2	7289000159	HEINEKEN LIGHT 12/ 12 BTL
3	8248812300	BECKS 12/ 12 BTL
4	7231123021	SOL 12/ 12 BTL
5	1820005990	MICHELOB ULTRA 12/ 12 BTL
6	1820020083	MICHELOB ULTRA PURE GOLD 12/ 12 BTL
7	7199000048	COORS LIGHT 12/ 12 CAN
8	3410057636	LITE 12/ 12 CAN
9	3410001509	HIGH LIFE 12/ 12 BTL
10	1820020077	NATURAL LIGHT 15/ 12 CAN

**Segment # 1 : 1\_2 36.00 In**

POS	UPC	NAME
1	63598512998	MIKES HARD VARIETY PACK 12/ 11.2 BTL
2	63598554890	WHITE CLAW VARIETY PACK 12/ 12 CAN
3	64286090024	FOUNDERS ALL DAY SESSION IPA 15/ 12 CAN
4	86273700006	MONTAUK SUMMER 6/ 12 CAN (WRAP)
5	7199009516	BLUE MOON BELGIAN WHITE 12/ 12 BTL
6	7289000020	HEINEKEN 12/ 12 CAN
7	8066095621	CORONA LIGHT 12/ 12 CAN
8	8066095695	CORONA 12/ 12 CAN
9	8066095715	MODELO ESPECIAL 12/ 12 CAN
10	1820000769	BUD LIGHT 12/ 12 BTL
11	7199030069	COORS LIGHT 12/ 12 BTL
12	2210000170	PABST 12/ 12 CAN
13	1820028443	NATURAL ICE 15/ 12 CAN

**Segment # 1 : 1\_1 49.00 In**

POS	UPC	NAME
1	8769230050	SAMUEL ADAMS SEASONAL 6/ 12 BTL (A)
2	68174511118	BLUE POINT SEASONAL 6/ 12 BTL
3	7199009511	BLUE MOON BELGIAN WHITE 6/ 12 BTL
4	3410051605	LEINIES SEASONAL SHANDY 6/ 12 BTL
5	75452700022	NEW BELGIUM FAT TIRE 6/ 12 BTL
6	8769200660	ANGRY ORCHARD ROSE 6/ 12 BTL
7	8769282102	ANGRY ORCHARD CRISP APPLE 6/ 12 BTL
8	3410008716	REDDS 6/ 12 BTL
10	78615000001	STELLA ARTOIS 6/ 11.2 BTL
9	7289000011	HEINEKEN 6/ 12 BTL
11	3354495041	CORONA PREMIER 6/ 12 BTL



CVS # 6026 WARM

Reset Timing 2019 SPRING

Address: 1140 OLD COUNTRY RD | City: RIVERHEAD | State: NY

**REVERSE VIEW (ONLY IF NEEDED)**

Segment:  
1 of 1

Segment # 1 : 1\_4 0.00 In

- 12 8066095625 CORONA LIGHT 6/ 12 BTL
- 13 8066095605 CORONA 6/ 12 BTL

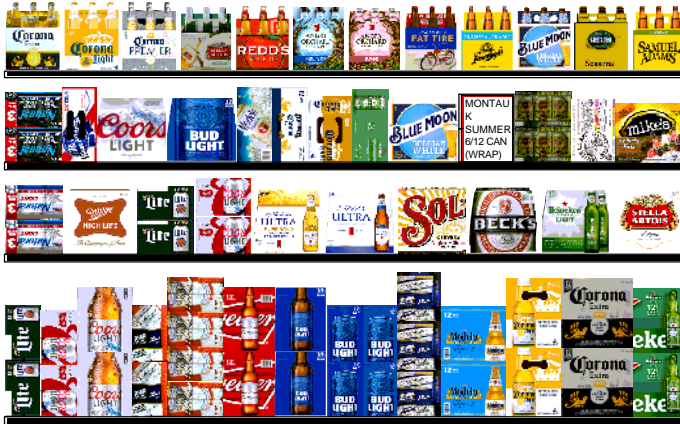



CVS # 6026 WARM

Address: 1140 OLD COUNTRY RD | City: RIVERHEAD | State: NY







Chain/StoreNumer: CVS - EAST 6026

Reset Name: 2019 SPRING



Planogram Name: 6026\_8ft\_OPEN\_WARM

CVS PHARMA... Store # 6026 H: 5 ft W: 8 ft D: 2 ft # of segments: 1

Name: 1\_1 W:96.00 in D:20.00 in Avail Space: 5.63 in Ht Space: 10.00 in

ID	UPC	Barcode	Name	Category	HFacings	Orientation	Units
21995	8769230050	 0 87692 30050 2	SAMUEL ADAMS SEASONAL 6/...	ABOVE PREMIUM	1	Front	4
7908	68174511118	 6 81745 11118 5	BLUE POINT SEASONAL 6/12 B...	ABOVE PREMIUM	1	Front	4
10180	7199009511	 0 71990 09511 6	BLUE MOON BELGIAN WHITE 6...	ABOVE PREMIUM	1	Front	4
3492	3410051605	 0 34100 51605 5	LEINIES SEASONAL SHANDY 6...	ABOVE PREMIUM	1	Front	3
13009	75452700022	 7 54527 00022 6	NEW BELGIUM FAT TIRE 6/12 B...	ABOVE PREMIUM	1	Front	4
65019	8769200660	 0 87692 00660 2	ANGRY ORCHARD ROSE 6/12 ...	ABOVE PREMIUM	1	Front	4
22090	8769282102	 0 87692 82102 1	ANGRY ORCHARD CRISP APP...	ABOVE PREMIUM	1	Front	4
3255	3410008716	 0 34100 08716 6	REDD'S 6/12 BTL	ABOVE PREMIUM	1	Front	3
14089	78615000001	 7 86150 00001 4	STELLA ARTOIS 6/11.2 BTL	ABOVE PREMIUM	1	Front	2
11298	7289000011	 0 72890 00011 8	HEINEKEN 6/12 BTL	ABOVE PREMIUM	1	Front	2
44964	3354495041	 0 33544 95041 8	CORONA PREMIER 6/12 BTL	ABOVE PREMIUM	1	Front	3
15408	8066095625	 0 80660 95625 1	CORONA LIGHT 6/12 BTL	ABOVE PREMIUM	1	Front	3
15400	8066095605	 0 80660 95605 3	CORONA 6/12 BTL	ABOVE PREMIUM	1	Front	3

Name: 1\_2 W:96.00 in D:20.00 in Avail Space: 0.67 in Ht Space: 12.00 in

ID	UPC	Barcode	Name	Category	HFacings	Orientation	Units
6433	63598512998	 6 35985 12998 1	MIKES HARD VARIETY PACK 1...	ABOVE PREMIUM	1	Front	2
45151	63598554890	 6 35985 54890 4	WHITE CLAW VARIETY PACK 1...	ABOVE PREMIUM	1	Front 90	2





CVS # 6026 WARM

Address: 1140 OLD COUNTRY RD | City: RIVERHEAD | State: NY

Chain/StoreNumer: CVS - EAST 6026

Reset Name: 2019 SPRING

Planogram Name: 6026\_8ft\_OPEN\_WARM

7044	64286090024	6		5	FOUNDERS ALL DAY SESSION...	ABOVE PREMIUM	1	Side 90	2
48714	86273700006	8		3	MONTAUK SUMMER 6/12 CAN (...)	ABOVE PREMIUM	1	Front	6
10183	7199009516	0		1	BLUE MOON BELGIAN WHITE 1...	ABOVE PREMIUM	1	Front	2
11301	7289000020	0		0	HEINEKEN 12/12 CAN	ABOVE PREMIUM	1	Top 90	2
15406	8066095621	0		3	CORONA LIGHT 12/12 CAN	ABOVE PREMIUM	1	Top 90	2
15426	8066095695	0		4	CORONA 12/12 CAN	ABOVE PREMIUM	1	Top 90	2
15429	8066095715	0		9	MODELO ESPECIAL 12/12 CAN	ABOVE PREMIUM	1	Top 90	2
1056	182000769	0		9	BUD LIGHT 12/12 BTL	PREMIUM	1	Front	2
10348	7199030069	0		2	COORS LIGHT 12/12 BTL	PREMIUM	1	Front	2
2241	2210000170	0		1	PABST 12/12 CAN	ECONOMY	1	Top 90	2
66288	1820028443	0		4	NATURAL ICE 15/12 CAN	ECONOMY	1	Side 90	2

Name: 1\_3    W:96.00 in    D:20.00 in    Avail Space: 4.32 in    Ht Space: 12.00 in

ID	UPC	Barcode	Name	Category	HFacings	Orientation	Units		
14094	78615000014	7		4	STELLA ARTOIS 12/11.2 BTL	ABOVE PREMIUM	1	Front	2
11342	7289000159	0		7	HEINEKEN LIGHT 12/12 BTL	ABOVE PREMIUM	1	Front	2
16691	8248812300	0		6	BECKS 12/12 BTL	ABOVE PREMIUM	1	Front	2
10790	7231123021	0		6	SOL 12/12 BTL	ABOVE PREMIUM	1	Front	2
1228	1820005990	0		2	MICHELOB ULTRA 12/12 BTL	ABOVE PREMIUM	1	Front	2
65828	1820020083	0		0	MICHELOB ULTRA PURE GOLD...	ABOVE PREMIUM	1	Front	2



CVS # 6026 WARM

Address: 1140 OLD COUNTRY RD | City: RIVERHEAD | State: NY

Chain/StoreNumer: CVS - EAST 6026

Reset Name: 2019 SPRING

Planogram Name: 6026\_8ft\_OPEN\_WARM

10164	7199000048		6	COORS LIGHT 12/12 CAN	PREMIUM	1	Side 90	2
3579	3410057636		3	LITE 12/12 CAN	PREMIUM	1	Side 90	2
3198	3410001509		1	HIGH LIFE 12/12 BTL	ECONOMY	1	Front	2
61975	1820020077		9	NATURAL LIGHT 15/12 CAN	ECONOMY	1	Side 90	2

Name: 1\_4    W:96.00 in    D:20.00 in    Avail Space: 0.19 in    Ht Space: 22.00 in

ID	UPC	Barcode		Name	Category	HFacings	Orientation	Units
11300	7289000016		3	HEINEKEN 12/12 BTL	ABOVE PREMIUM	1	Side	4
15403	8066095615		2	CORONA 12/12 BTL	ABOVE PREMIUM	1	Front	4
15416	8066095675		6	CORONA LIGHT 12/12 BTL	ABOVE PREMIUM	1	Side	2
15436	8066095757		9	MODELO ESPECIAL 12/12 BTL	ABOVE PREMIUM	1	Side	2
1850	1820096721		4	MICHELOB ULTRA 18/12 CAN	ABOVE PREMIUM	1	Side	3
1667	1820053218		4	BUD LIGHT 18/12 CAN	PREMIUM	1	Side	2
1659	1820053047		0	BUD LIGHT 12/12 CAN	PREMIUM	1	Side	2
1670	1820053308		2	BUD LIGHT 18/12 BTL	PREMIUM	1	Side	2
1058	1820000771		2	BUD 12/12 BTL	PREMIUM	1	Side	4
1297	1820011047		4	BUD 12/12 CAN	PREMIUM	1	Side 90	4
1307	1820011218		8	BUD 18/12 CAN	PREMIUM	1	Side	2
10352	7199030078		4	COORS LIGHT 18/12 BTL	PREMIUM	1	Side	2
10329	7199030017		3	COORS LIGHT 18/12 CAN	PREMIUM	1	Side	2



CVS # 6026 WARM

Address: 1140 OLD COUNTRY RD | City: RIVERHEAD | State: NY

Chain/StoreNumer: CVS - EAST 6026

Reset Name: 2019 SPRING

Planogram Name: 6026\_8ft\_OPEN\_WARM

3552	3410057340	0		9	LITE 18/12 CAN	PREMIUM	1	Side	2
------	------------	---	---	---	----------------	---------	---	------	---