





CVS # 1781 COLD

Address: 633 MERRICK RD | City: LYNBROOK | State: NY

Chain/StoreNumer: CVS - EAST 1781

Reset Name: 2019 SPRING

Planogram Name: 1781\_3\_DOOR\_COLD

**Segment # 1 : 1\_4 DEPTH: 24 in WIDTH: 22 in DISTANCE FROM TOP OF BASE SHELF TO BOTTOM OF SHELF:10.00 in**

POS #	FAC	UPC	NAME	CASES	CAPACITY	UNITS HIGH	Category
1	1	1820020077	NATURAL LIGHT 15/12 CAN	1.0	2	1	ECONOMY
2	1	3410001509	HIGH LIFE 12/12 BTL	2.0	4	1	ECONOMY
3	1	1820000771	BUD 12/12 BTL	2.0	4	1	PREMIUM

**Segment # 1 : 1\_3 DEPTH: 24 in WIDTH: 22 in DISTANCE FROM TOP OF BASE SHELF TO BOTTOM OF SHELF:31.00 in**

POS #	FAC	UPC	NAME	CASES	CAPACITY	UNITS HIGH	Category
1	1	3410057340	LITE 18/12 CAN	3.0	3	1	PREMIUM
2	1	7199030017	COORS LIGHT 18/12 CAN	3.0	3	1	PREMIUM
3	1	7199030069	COORS LIGHT 12/12 BTL	2.0	4	1	PREMIUM

**Segment # 1 : 1\_2 DEPTH: 24 in WIDTH: 22 in DISTANCE FROM TOP OF BASE SHELF TO BOTTOM OF SHELF:51.00 in**

POS #	FAC	UPC	NAME	CASES	CAPACITY	UNITS HIGH	Category
1	1	2210000170	PABST 12/12 CAN	1.5	3	1	ECONOMY
2	1	3410057636	LITE 12/12 CAN	1.5	3	1	PREMIUM
3	1	7199000048	COORS LIGHT 12/12 CAN	1.5	3	1	PREMIUM
4	1	1820011047	BUD 12/12 CAN	1.5	3	1	PREMIUM

**Segment # 1 : 1\_1 DEPTH: 24 in WIDTH: 22 in DISTANCE FROM TOP OF BASE SHELF TO BOTTOM OF SHELF:64.00 in**

POS #	FAC	UPC	NAME	CASES	CAPACITY	UNITS HIGH	Category
1	1	7199010071	COORS BANQUET 1/24 CAN	0.7	8	1	PREMIUM
2	1	7199030065	COORS LIGHT 1/24 CAN	0.7	8	1	PREMIUM
3	1	1820025000	BUD 1/25 CAN	0.5	8	1	PREMIUM
4	1	1820025001	BUD LIGHT 1/25 CAN	0.5	8	1	PREMIUM
5	1	7289000119	HEINEKEN 1/24 CAN	0.7	8	1	ABOVE PREMIUM
6	1	7089701331	FOSTERS 1/25.4 CAN	0.6	7	1	ABOVE PREMIUM
7	1	61300874829	ARNOLD PALMER SPIKED HALF AND HALF 1/24 CAN	0.7	8	1	ABOVE PREMIUM

**Segment # 2 : 2\_4 DEPTH: 24 in WIDTH: 22 in DISTANCE FROM TOP OF BASE SHELF TO BOTTOM OF SHELF:9.00 in**

POS #	FAC	UPC	NAME	CASES	CAPACITY	UNITS HIGH	Category
1	1	1820005990	MICHELOB ULTRA 12/12 BTL	2.0	4	1	ABOVE PREMIUM
2	1	8066095695	CORONA 12/12 CAN	2.0	4	1	ABOVE PREMIUM
3	1	8066095615	CORONA 12/12 BTL	2.0	4	1	ABOVE PREMIUM

**Segment # 2 : 2\_3 DEPTH: 24 in WIDTH: 22 in DISTANCE FROM TOP OF BASE SHELF TO BOTTOM OF SHELF:30.00 in**

POS #	FAC	UPC	NAME	CASES	CAPACITY	UNITS HIGH	Category
1	1	1820053218	BUD LIGHT 18/12 CAN	3.0	3	1	PREMIUM
2	1	1820020083	MICHELOB ULTRA PURE GOLD 12/12 BTL	2.0	4	1	ABOVE PREMIUM
3	1	8066095675	CORONA LIGHT 12/12 BTL	2.0	4	1	ABOVE PREMIUM

**Segment # 2 : 2\_2 DEPTH: 24 in WIDTH: 22 in DISTANCE FROM TOP OF BASE SHELF TO BOTTOM OF SHELF:51.00 in**

POS #	FAC	UPC	NAME	CASES	CAPACITY	UNITS HIGH	Category
1	1	1820000769	BUD LIGHT 12/12 BTL	1.0	2	1	PREMIUM



CVS # 1781 COLD

Address: 633 MERRICK RD | City: LYNBROOK | State: NY

Chain/StoreNumer: CVS - EAST 1781

Reset Name: 2019 SPRING

Planogram Name: 1781\_3\_DOOR\_COLD

2	1	8066095757	MODELO ESPECIAL 12/12 BTL	1.0	2	1	ABOVE PREMIUM
3	1	8066095605	CORONA 6/12 BTL	0.8	3	1	ABOVE PREMIUM

**Segment # 2 : 2\_1 DEPTH: 24 In WIDTH: 22 In DISTANCE FROM TOP OF BASE SHELF TO BOTTOM OF SHELF:64.00 In**

POS #	FAC	UPC	NAME	CASES	CAPACITY	UNITS HIGH	Category
1	1	1820053047	BUD LIGHT 12/12 CAN	1.5	3	1	PREMIUM
2	1	1820020079	BUD LIGHT ORANGE 6/12 BTL	0.8	3	1	ABOVE PREMIUM
3	1	8066095715	MODELO ESPECIAL 12/12 CAN	1.0	2	1	ABOVE PREMIUM
4	1	85389700227	BON AND VIV SPIKED SELTZER VARIETY 12/12 CAN	1.5	3	1	ABOVE PREMIUM

**Segment # 3 : 3\_4 DEPTH: 24 In WIDTH: 22 In DISTANCE FROM TOP OF BASE SHELF TO BOTTOM OF SHELF:7.00 In**

POS #	FAC	UPC	NAME	CASES	CAPACITY	UNITS HIGH	Category
1	1	78615000014	STELLA ARTOIS 12/11.2 BTL	2.0	4	1	ABOVE PREMIUM
2	1	7289000016	HEINEKEN 12/12 BTL	2.0	4	1	ABOVE PREMIUM
3	1	7289000020	HEINEKEN 12/12 CAN	2.0	4	1	ABOVE PREMIUM

**Segment # 3 : 3\_3 DEPTH: 24 In WIDTH: 22 In DISTANCE FROM TOP OF BASE SHELF TO BOTTOM OF SHELF:29.00 In**

POS #	FAC	UPC	NAME	CASES	CAPACITY	UNITS HIGH	Category
1	1	3354495042	CORONA PREMIER 12/12 BTL	2.0	4	1	ABOVE PREMIUM
2	1	72890000159	HEINEKEN LIGHT 12/12 BTL	2.0	4	1	ABOVE PREMIUM
3	1	7289000011	HEINEKEN 6/12 BTL	0.8	3	1	ABOVE PREMIUM

**Segment # 3 : 3\_2 DEPTH: 24 In WIDTH: 22 In DISTANCE FROM TOP OF BASE SHELF TO BOTTOM OF SHELF:51.00 In**

POS #	FAC	UPC	NAME	CASES	CAPACITY	UNITS HIGH	Category
1	1	7231123021	SOL 12/12 BTL	1.0	2	1	ABOVE PREMIUM
2	1	8248812300	BECKS 12/12 BTL	1.0	2	1	ABOVE PREMIUM
3	1	7199009511	BLUE MOON BELGIAN WHITE 6/12 BTL	0.8	3	1	ABOVE PREMIUM

**Segment # 3 : 3\_1 DEPTH: 24 In WIDTH: 22 In DISTANCE FROM TOP OF BASE SHELF TO BOTTOM OF SHELF:64.00 In**

POS #	FAC	UPC	NAME	CASES	CAPACITY	UNITS HIGH	Category
1	1	63598554890	WHITE CLAW VARIETY PACK 12/12 CAN	1.5	3	1	ABOVE PREMIUM
2	1	8769282102	ANGRY ORCHARD CRISP APPLE 6/12 BTL	0.8	3	1	ABOVE PREMIUM
3	1	8769230050	SAMUEL ADAMS SEASONAL 6/12 BTL (A)	0.8	3	1	ABOVE PREMIUM
4	1	8769210012	SAMUEL ADAMS BOSTON LAGER 6/12 BTL	0.8	3	1	ABOVE PREMIUM

# REVERSE VIEW (ONLY IF NEEDED)





CVS # 1781 COLD

Reset Timing 2019 SPRING

Address: 633 MERRICK RD | City: LYNBROOK | State: NY

**REVERSE VIEW (ONLY IF NEEDED)**

Segment:  
1 of 3

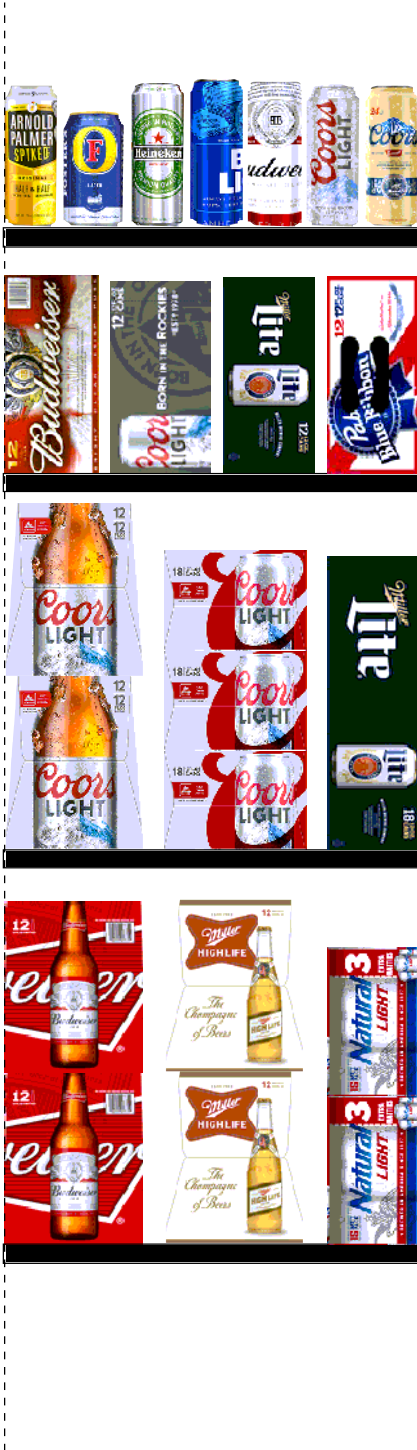

**Segment # 1 : 1\_4 10.00 In**

POS	UPC	NAME
1	1820020077	NATURAL LIGHT 15/ 12 CAN
2	3410001509	HIGH LIFE 12/ 12 BTL
3	1820000771	BUD 12/ 12 BTL

**Segment # 1 : 1\_3 31.00 In**

POS	UPC	NAME
1	3410057340	LITE 18/ 12 CAN
2	7199030017	COORS LIGHT 18/ 12 CAN
3	7199030069	COORS LIGHT 12/ 12 BTL

**Segment # 1 : 1\_2 51.00 In**

POS	UPC	NAME
1	2210000170	PABST 12/ 12 CAN
2	3410057636	LITE 12/ 12 CAN
3	7199000048	COORS LIGHT 12/ 12 CAN
4	1820011047	BUD 12/ 12 CAN

**Segment # 1 : 1\_1 64.00 In**

POS	UPC	NAME
1	7199010071	COORS BANQUET 1/24 CAN
2	7199030065	COORS LIGHT 1/24 CAN
3	1820025000	BUD 1/25 CAN
4	1820025001	BUD LIGHT 1/25 CAN
5	7289000119	HEINEKEN 1/24 CAN
6	7089701331	FOSTERS 1/25.4 CAN
7	61300874829	ARNOLD PALMER SPIKED HALF AND HALF 1/24 CAN





CVS # 1781 COLD

Reset Timing 2019 SPRING

Address: 633 MERRICK RD | City: LYNBROOK | State: NY

**REVERSE VIEW (ONLY IF NEEDED)**

Segment:  
2 of 3



**Segment # 2 : 2\_4 9.00 In**

POS	UPC	NAME
1	1820005990	MICHELOB ULTRA 12/ 12 BTL
2	8066095695	CORONA 12/ 12 CAN
3	8066095615	CORONA 12/ 12 BTL

**Segment # 2 : 2\_3 30.00 In**

POS	UPC	NAME
1	1820053218	BUD LIGHT 18/ 12 CAN
2	1820020083	MICHELOB ULTRA PURE GOLD 12/ 12 BTL
3	8066095675	CORONA LIGHT 12/ 12 BTL

**Segment # 2 : 2\_2 51.00 In**

POS	UPC	NAME
1	1820000769	BUD LIGHT 12/ 12 BTL
2	8066095757	MODELO ESPECIAL 12/ 12 BTL
3	8066095605	CORONA 6/ 12 BTL

**Segment # 2 : 2\_1 64.00 In**

POS	UPC	NAME
1	1820053047	BUD LIGHT 12/ 12 CAN
2	1820020079	BUD LIGHT ORANGE 6/ 12 BTL
3	8066095715	MODELO ESPECIAL 12/ 12 CAN
4	85389700227	BON AND VIV SPIKED SELTZER VARIETY 12/ 12 CAN



CVS # 1781 COLD

Reset Timing 2019 SPRING

Address: 633 MERRICK RD | City: LYNBROOK | State: NY

**REVERSE VIEW (ONLY IF NEEDED)**

Segment:  
3 of 3



**Segment # 3 : 3\_4 7.00 In**

POS	UPC	NAME
1	7861500014	STELLA ARTOIS 12/ 11.2 BTL
2	7289000016	HEINEKEN 12/ 12 BTL
3	7289000020	HEINEKEN 12/ 12 CAN

**Segment # 3 : 3\_3 29.00 In**

POS	UPC	NAME
1	3354495042	CORONA PREMIER 12/ 12 BTL
2	7289000159	HEINEKEN LIGHT 12/ 12 BTL
3	7289000011	HEINEKEN 6/ 12 BTL

**Segment # 3 : 3\_2 51.00 In**

POS	UPC	NAME
1	7231123021	SOL 12/ 12 BTL
2	8248812300	BECKS 12/ 12 BTL
3	7199009511	BLUE MOON BELGIAN WHITE 6/ 12 BTL

**Segment # 3 : 3\_1 64.00 In**

POS	UPC	NAME
1	63598554890	WHITE CLAW VARIETY PACK 12/ 12 CAN
2	8769282102	ANGRY ORCHARD CRISP APPLE 6/ 12 BTL
3	8769230050	SAMUEL ADAMS SEASONAL 6/ 12 BTL (A)
4	8769210012	SAMUEL ADAMS BOSTON LAGER 6/ 12 BTL



CVS # 1781 COLD

Address: 633 MERRICK RD | City: LYNBROOK | State: NY

Chain/StoreNumer: CVS - EAST 1781

Reset Name: 2019 SPRING

Planogram Name: 1781\_3\_DOOR\_COLD

CVS PHARMA... Store # 1781 H: 6 ft 5.00 in W: 5 ft 6.00 in D: 2 ft 3.00 in # of segments: 3

Name: 1\_1 W:22.00 in D:24.00 in Avail Space: 1.41 in Ht Space: 12.00 in

ID	UPC	Barcode	Name	Category	HFacings	Orientation	Units
10243	7199010071	0 71990 10071 1	COORS BANQUET 1/24 CAN	PREMIUM	1	Front	8
10346	7199030065	0 71990 30065 4	COORS LIGHT 1/24 CAN	PREMIUM	1	Front	8
1520	1820025000	0 18200 25000 2	BUD 1/25 CAN	PREMIUM	1	Front	8
1521	1820025001	0 18200 25001 9	BUD LIGHT 1/25 CAN	PREMIUM	1	Front	8
11327	7289000119	0 72890 00119 1	HEINEKEN 1/24 CAN	ABOVE PREMIUM	1	Front	8
9452	7089701331	0 70897 01331 5	FOSTERS 1/25.4 CAN	ABOVE PREMIUM	1	Front	7
66064	61300874829	6 13008 74829 6	ARNOLD PALMER SPIKED HAL...	ABOVE PREMIUM	1	Front	8

Name: 1\_2 W:22.00 in D:24.00 in Avail Space: 1.98 in Ht Space: 12.00 in

ID	UPC	Barcode	Name	Category	HFacings	Orientation	Units
2241	2210000170	0 22100 00170 1	PABST 12/12 CAN	ECONOMY	1	Top 90	3
3579	3410057636	0 34100 57636 3	LITE 12/12 CAN	PREMIUM	1	Top 90	3
10164	7199000048	0 71990 00048 6	COORS LIGHT 12/12 CAN	PREMIUM	1	Top 90	3
1297	1820011047	0 18200 11047 4	BUD 12/12 CAN	PREMIUM	1	Top 90	3

Name: 1\_3 W:22.00 in D:24.00 in Avail Space: 2.15 in Ht Space: 19.00 in

ID	UPC	Barcode	Name	Category	HFacings	Orientation	Units
3552	3410057340	0 34100 57340 9	LITE 18/12 CAN	PREMIUM	1	Top 90	3
10329	7199030017	0 71990 30017 3	COORS LIGHT 18/12 CAN	PREMIUM	1	Side 90	3
10348	7199030069	0 71990 30069 2	COORS LIGHT 12/12 BTL	PREMIUM	1	Side	4

Name: 1\_4 W:22.00 in D:24.00 in Avail Space: 2.38 in Ht Space: 20.00 in

ID	UPC	Barcode	Name	Category	HFacings	Orientation	Units
----	-----	---------	------	----------	----------	-------------	-------





CVS # 1781 COLD

Address: 633 MERRICK RD | City: LYNBROOK | State: NY

Chain/StoreNumer: CVS - EAST 1781

Reset Name: 2019 SPRING

Planogram Name: 1781\_3\_DOOR\_COLD

61975	1820020077		NATURAL LIGHT 15/12 CAN	ECONOMY	1	Side	2
3198	3410001509		HIGH LIFE 12/12 BTL	ECONOMY	1	Side	4
1058	1820000771		BUD 12/12 BTL	PREMIUM	1	Side	4

Name: 2\_1 W:22.00 in D:24.00 in Avail Space: 1.04 in Ht Space: 12.00 in

ID	UPC	Barcode	Name	Category	HFacings	Orientation	Units
1659	1820053047		BUD LIGHT 12/12 CAN	PREMIUM	1	Top 90	3
67176	1820020079		BUD LIGHT ORANGE 6/12 BTL	ABOVE PREMIUM	1	Side	3
15429	8066095715		MODELO ESPECIAL 12/12 CAN	ABOVE PREMIUM	1	Top 90	2
19178	85389700227		BON AND VIV SPIKED SELTZE...	ABOVE PREMIUM	1	Front 90	3

Name: 2\_2 W:22.00 in D:24.00 in Avail Space: 1.56 in Ht Space: 12.00 in

ID	UPC	Barcode	Name	Category	HFacings	Orientation	Units
1056	1820000769		BUD LIGHT 12/12 BTL	PREMIUM	1	Side	2
15436	8066095757		MODELO ESPECIAL 12/12 BTL	ABOVE PREMIUM	1	Side 90	2
15400	8066095605		CORONA 6/12 BTL	ABOVE PREMIUM	1	Side	3

Name: 2\_3 W:22.00 in D:24.00 in Avail Space: 1.98 in Ht Space: 20.00 in

ID	UPC	Barcode	Name	Category	HFacings	Orientation	Units
1667	1820053218		BUD LIGHT 18/12 CAN	PREMIUM	1	Top 90	3
65828	1820020083		MICHELOB ULTRA PURE GOLD...	ABOVE PREMIUM	1	Side	4
15416	8066095675		CORONA LIGHT 12/12 BTL	ABOVE PREMIUM	1	Side	4

Name: 2\_4 W:22.00 in D:24.00 in Avail Space: 2.01 in Ht Space: 20.00 in

ID	UPC	Barcode	Name	Category	HFacings	Orientation	Units
1228	1820005990		MICHELOB ULTRA 12/12 BTL	ABOVE PREMIUM	1	Side	4



CVS # 1781 COLD

Address: 633 MERRICK RD | City: LYNBROOK | State: NY

Chain/StoreNumer: CVS - EAST 1781

Reset Name: 2019 SPRING

Planogram Name: 1781\_3\_DOOR\_COLD

15426	8066095695	0 80660 95695 4	CORONA 12/12 CAN	ABOVE PREMIUM	1	Side	4
15403	8066095615	0 80660 95615 2	CORONA 12/12 BTL	ABOVE PREMIUM	1	Side	4

Name: 3\_1 W:22.00 in D:24.00 in Avail Space: 1.03 in Ht Space: 12.00 in

ID	UPC	Barcode	Name	Category	HFacings	Orientation	Units
45151	63598554890	6 35985 54890 4	WHITE CLAW VARIETY PACK 1...	ABOVE PREMIUM	1	Front 90	3
22090	8769282102	0 87692 82102 1	ANGRY ORCHARD CRISP APP...	ABOVE PREMIUM	1	Side	3
21995	8769230050	0 87692 30050 2	SAMUEL ADAMS SEASONAL 6/...	ABOVE PREMIUM	1	Side	3
21956	8769210012	0 87692 10012 6	SAMUEL ADAMS BOSTON LAG...	ABOVE PREMIUM	1	Side	3

Name: 3\_2 W:22.00 in D:24.00 in Avail Space: 2.64 in Ht Space: 12.00 in

ID	UPC	Barcode	Name	Category	HFacings	Orientation	Units
10790	7231123021	0 72311 23021 6	SOL 12/12 BTL	ABOVE PREMIUM	1	Side	2
16691	8248812300	0 82488 12300 6	BECKS 12/12 BTL	ABOVE PREMIUM	1	Side	2
10180	7199009511	0 71990 09511 6	BLUE MOON BELGIAN WHITE 6...	ABOVE PREMIUM	1	Side	3

Name: 3\_3 W:22.00 in D:24.00 in Avail Space: 2.00 in Ht Space: 21.00 in

ID	UPC	Barcode	Name	Category	HFacings	Orientation	Units
44952	3354495042	0 33544 95042 5	CORONA PREMIER 12/12 BTL	ABOVE PREMIUM	1	Side	4
11342	7289000159	0 72890 00159 7	HEINEKEN LIGHT 12/12 BTL	ABOVE PREMIUM	1	Side	4
11298	7289000011	0 72890 00011 8	HEINEKEN 6/12 BTL	ABOVE PREMIUM	1	Side	3

Name: 3\_4 W:22.00 in D:24.00 in Avail Space: 2.23 in Ht Space: 21.00 in

ID	UPC	Barcode	Name	Category	HFacings	Orientation	Units
14094	78615000014	7 86150 00014 4	STELLA ARTOIS 12/11.2 BTL	ABOVE PREMIUM	1	Side	4
11300	7289000016	0 72890 00016 3	HEINEKEN 12/12 BTL	ABOVE PREMIUM	1	Side	4



CVS # 1781 COLD

Address: 633 MERRICK RD | City: LYNBROOK | State: NY

Chain/StoreNumer: CVS - EAST 1781

Reset Name: 2019 SPRING

Planogram Name: 1781\_3\_DOOR\_COLD

11301	7289000020	0		0	HEINEKEN 12/12 CAN	ABOVE PREMIUM	1	Side	4
-------	------------	---	---	---	--------------------	---------------	---	------	---

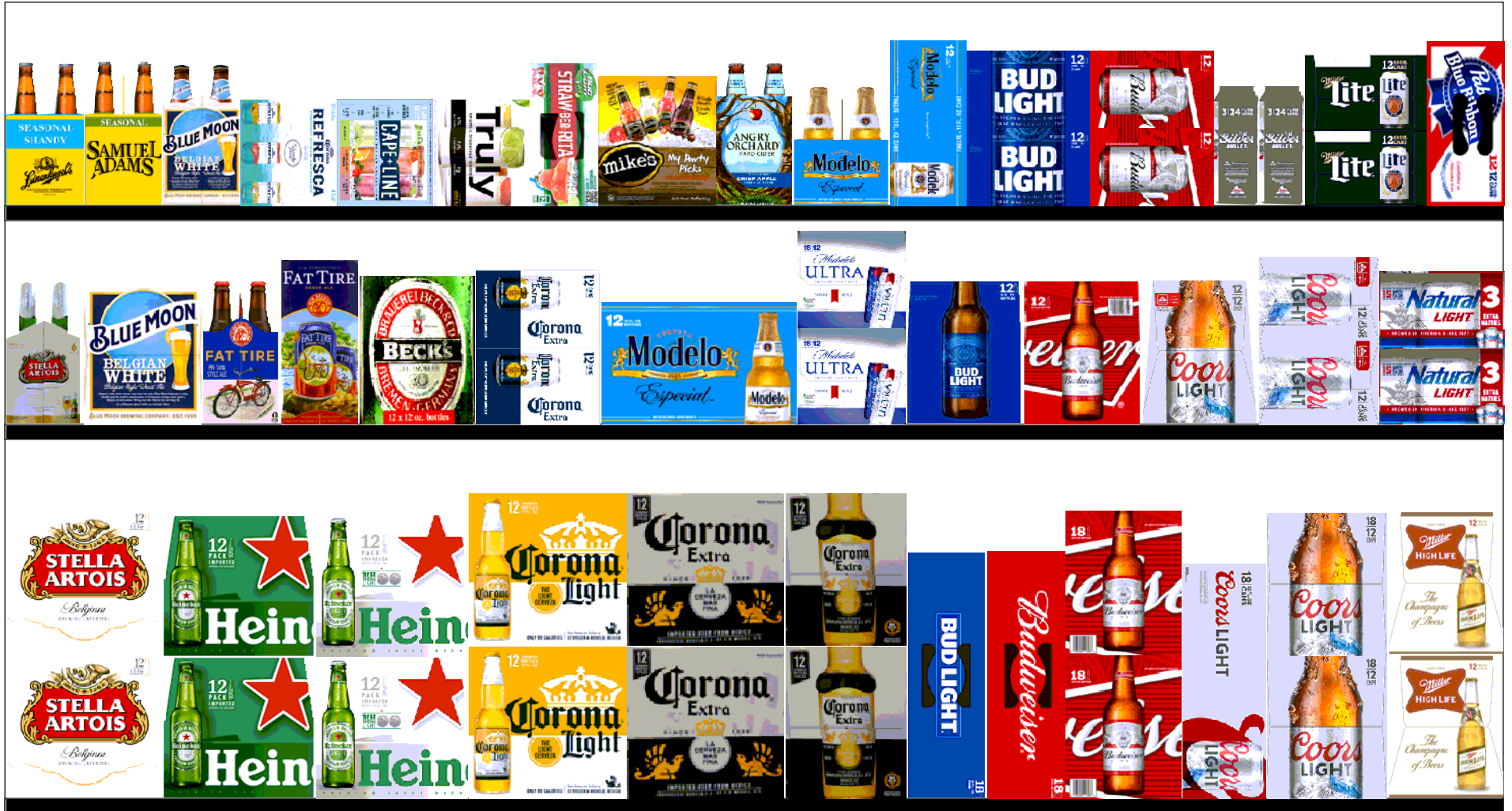



CVS # 1781 WARM

Address: 633 MERRICK RD | City: LYNBROOK | State: NY

Chain/StoreNumer: CVS - EAST 1781

Reset Name: 2019 SPRING

Planogram Name: 1781\_8ft\_OPEN\_WARM

Segment # 1 : 1\_3 DEPTH: 20 in WIDTH: 96 in DISTANCE FROM TOP OF BASE SHELF TO BOTTOM OF SHELF:0.00 in

POS #	FAC	UPC	NAME	CASES	CAPACITY	UNITS HIGH	Category
1	1	7861500014	STELLA ARTOIS 12/11.2 BTL	2.0	4	1	ABOVE PREMIUM
2	1	7289000016	HEINEKEN 12/12 BTL	2.0	4	1	ABOVE PREMIUM
3	1	7289000159	HEINEKEN LIGHT 12/12 BTL	2.0	4	1	ABOVE PREMIUM
4	1	8066095675	CORONA LIGHT 12/12 BTL	2.0	4	1	ABOVE PREMIUM
5	1	8066095615	CORONA 12/12 BTL	2.0	4	1	ABOVE PREMIUM
6	1	8066095615	CORONA 12/12 BTL	1.0	2	1	ABOVE PREMIUM
7	1	1820053218	BUD LIGHT 18/12 CAN	2.0	2	1	PREMIUM
8	1	1820011218	BUD 18/12 CAN	2.0	2	1	PREMIUM
9	1	1820011308	BUD 18/12 BTL	2.0	2	1	PREMIUM
10	1	7199030017	COORS LIGHT 18/12 CAN	2.0	2	1	PREMIUM
11	1	7199030078	COORS LIGHT 18/12 BTL	2.0	2	1	PREMIUM
12	1	3410001509	HIGH LIFE 12/12 BTL	2.0	4	1	ECONOMY

Segment # 1 : 1\_2 DEPTH: 20 in WIDTH: 96 in DISTANCE FROM TOP OF BASE SHELF TO BOTTOM OF SHELF:24.00 in

POS #	FAC	UPC	NAME	CASES	CAPACITY	UNITS HIGH	Category
1	1	7861500001	STELLA ARTOIS 6/11.2 BTL	0.5	2	1	ABOVE PREMIUM
2	1	7199009516	BLUE MOON BELGIAN WHITE 12/12 BTL	1.0	2	1	ABOVE PREMIUM
3	1	75452700022	NEW BELGIUM FAT TIRE 6/12 BTL	0.5	2	1	ABOVE PREMIUM
4	1	75452700161	NEW BELGIUM FAT TIRE 12/12 CAN	1.0	2	1	ABOVE PREMIUM
5	1	8248812300	BECKS 12/12 BTL	1.0	2	1	ABOVE PREMIUM
6	1	8066095695	CORONA 12/12 CAN	1.0	2	1	ABOVE PREMIUM
7	1	8066095757	MODELO ESPECIAL 12/12 BTL	1.0	2	1	ABOVE PREMIUM
8	1	1820096721	MICHELOB ULTRA 18/12 CAN	2.0	2	1	ABOVE PREMIUM
9	1	1820000769	BUD LIGHT 12/12 BTL	1.0	2	1	PREMIUM
10	1	1820000771	BUD 12/12 BTL	1.0	2	1	PREMIUM
11	1	7199030069	COORS LIGHT 12/12 BTL	1.0	2	1	PREMIUM
12	1	7199000048	COORS LIGHT 12/12 CAN	1.0	2	1	PREMIUM
13	1	1820020077	NATURAL LIGHT 15/12 CAN	1.0	2	1	ECONOMY

Segment # 1 : 1\_1 DEPTH: 20 in WIDTH: 96 in DISTANCE FROM TOP OF BASE SHELF TO BOTTOM OF SHELF:38.00 in

POS #	FAC	UPC	NAME	CASES	CAPACITY	UNITS HIGH	Category
1	1	3410051605	LEINIES SEASONAL SHANDY 6/12 BTL	0.5	2	1	ABOVE PREMIUM
2	1	8769230050	SAMUEL ADAMS SEASONAL 6/12 BTL (A)	0.5	2	1	ABOVE PREMIUM
3	1	7199009511	BLUE MOON BELGIAN WHITE 6/12 BTL	0.5	2	1	ABOVE PREMIUM
4	1	3354400013	CORONA REFRESCA VARIETY 12/12 CAN	1.0	2	1	ABOVE PREMIUM
5	1	3410051681	CAPE LINE VARIETY PACK 12/12 CAN	1.0	2	1	ABOVE PREMIUM
6	1	8769200424	TRULY VARIETY PACK 12/12 CAN	1.0	2	1	ABOVE PREMIUM
7	1	1820020993	BUD LIGHT LIME STRAW-BER-RITA 12/8 CAN	1.0	2	1	ABOVE PREMIUM
8	1	63598512998	MIKES HARD VARIETY PACK 12/11.2 BTL	1.0	2	1	ABOVE PREMIUM
9	1	8769282102	ANGRY ORCHARD CRISP APPLE 6/12 BTL	0.5	2	1	ABOVE PREMIUM
10	1	8066095765	MODELO ESPECIAL 6/12 BTL	0.5	2	1	ABOVE PREMIUM
11	1	8066095715	MODELO ESPECIAL 12/12 CAN	1.0	2	1	ABOVE PREMIUM
12	1	1820053047	BUD LIGHT 12/12 CAN	1.0	2	1	PREMIUM
13	1	1820011047	BUD 12/12 CAN	1.0	2	1	PREMIUM
14	2	7199030120	COORS LIGHT 3/24 CAN	1.0	4	2	PREMIUM
15	1	3410057636	LITE 12/12 CAN	1.0	2	1	PREMIUM
16	1	2210000170	PABST 12/12 CAN	1.0	2	1	ECONOMY



# REVERSE VIEW (ONLY IF NEEDED)







CVS # 1781 WARM

Reset Timing 2019 SPRING

Address: 633 MERRICK RD | City: LYNBROOK | State: NY

**REVERSE VIEW (ONLY IF NEEDED)**

Segment:  
1 of 1



**Segment # 1 : 1\_3 0.00 In**

POS	UPC	NAME
1	78615000014	STELLA ARTOIS 12/ 11.2 BTL
2	7289000016	HEINEKEN 12/ 12 BTL
3	7289000159	HEINEKEN LIGHT 12/ 12 BTL
4	8066095675	CORONA LIGHT 12/ 12 BTL
5	8066095615	CORONA 12/ 12 BTL
6	8066095615	CORONA 12/ 12 BTL
7	1820053218	BUD LIGHT 18/ 12 CAN
8	1820011218	BUD 18/ 12 CAN
9	1820011308	BUD 18/ 12 BTL
10	7199030017	COORS LIGHT 18/ 12 CAN
11	7199030078	COORS LIGHT 18/ 12 BTL
12	3410001509	HIGH LIFE 12/ 12 BTL

**Segment # 1 : 1\_2 24.00 In**

POS	UPC	NAME
1	78615000001	STELLA ARTOIS 6/ 11.2 BTL
2	7199009516	BLUE MOON BELGIAN WHITE 12/ 12 BTL
3	75452700022	NEW BELGIUM FAT TIRE 6/ 12 BTL
4	75452700161	NEW BELGIUM FAT TIRE 12/ 12 CAN
5	8248812300	BECKS 12/ 12 BTL
6	8066095695	CORONA 12/ 12 CAN
7	8066095757	MODELO ESPECIAL 12/ 12 BTL
8	1820096721	MICHELOB ULTRA 18/ 12 CAN
9	1820000769	BUD LIGHT 12/ 12 BTL
10	1820000771	BUD 12/ 12 BTL
11	7199030069	COORS LIGHT 12/ 12 BTL
12	7199000048	COORS LIGHT 12/ 12 CAN
13	1820020077	NATURAL LIGHT 15/ 12 CAN

**Segment # 1 : 1\_1 38.00 In**

POS	UPC	NAME
1	3410051605	LEINIES SEASONAL SHANDY 6/ 12 BTL
2	8769230050	SAMUEL ADAMS SEASONAL 6/ 12 BTL (A)
3	7199009511	BLUE MOON BELGIAN WHITE 6/ 12 BTL
4	3354400013	CORONA REFRESCA VARIETY 12/ 12 CAN
5	3410051681	CAPE LINE VARIETY PACK 12/ 12 CAN
6	8769200424	TRULY VARIETY PACK 12/ 12 CAN
7	1820020993	BUD LIGHT LIME STRAW-BER-RITA 12/ 8 CAN
8	63598512998	MIKES HARD VARIETY PACK 12/ 11.2 BTL
9	8769282102	ANGRY ORCHARD CRISP APPLE 6/ 12 BTL
10	8066095765	MODELO ESPECIAL 6/ 12 BTL
11	8066095715	MODELO ESPECIAL 12/ 12 CAN
12	1820053047	BUD LIGHT 12/ 12 CAN
13	1820011047	BUD 12/ 12 CAN
14	7199030120	COORS LIGHT 3/ 24 CAN
15	3410057636	LITE 12/ 12 CAN
16	2210000170	PABST 12/ 12 CAN



CVS # 1781 WARM

Address: 633 MERRICK RD | City: LYNBROOK | State: NY

Chain/StoreNumer: CVS - EAST 1781

Reset Name: 2019 SPRING

Planogram Name: 1781\_8ft\_OPEN\_WARM

CVS PHARMA... Store # 1781 H: 4 ft 4.00 in W: 8 ft D: 2 ft # of segments: 1

Name: 1\_1 W:96.00 in D:20.00 in Avail Space: 0.28 in Ht Space: 13.00 in

ID	UPC	Barcode	Name	Category	HFacings	Orientation	Units
3492	3410051605	0 34100 51605 5	LEINIES SEASONAL SHANDY 6...	ABOVE PREMIUM	1	Side	2
21995	8769230050	0 87692 30050 2	SAMUEL ADAMS SEASONAL 6/...	ABOVE PREMIUM	1	Side	2
10180	7199009511	0 71990 09511 6	BLUE MOON BELGIAN WHITE 6...	ABOVE PREMIUM	1	Side	2
86777	3354400013	0 33544 00013 7	CORONA REFRESCA VARIETY...	ABOVE PREMIUM	1	Side 90	2
86788	3410051681	0 34100 51681 9	CAPE LINE VARIETY PACK 12/1...	ABOVE PREMIUM	1	Side 90	2
43031	8769200424	0 87692 00424 0	TRULY VARIETY PACK 12/12 C...	ABOVE PREMIUM	1	Side 90	2
1464	1820020993	0 18200 20993 2	BUD LIGHT LIME STRAW-BER...	ABOVE PREMIUM	1	Top 90	2
6433	63598512998	6 35985 12998 1	MIKES HARD VARIETY PACK 1...	ABOVE PREMIUM	1	Side	2
22090	8769282102	0 87692 82102 1	ANGRY ORCHARD CRISP APP...	ABOVE PREMIUM	1	Side	2
15442	8066095765	0 80660 95765 4	MODELO ESPECIAL 6/12 BTL	ABOVE PREMIUM	1	Side	2
15429	8066095715	0 80660 95715 9	MODELO ESPECIAL 12/12 CAN	ABOVE PREMIUM	1	Top 90	2
1659	1820053047	0 18200 53047 0	BUD LIGHT 12/12 CAN	PREMIUM	1	Side 90	2
1297	1820011047	0 18200 11047 4	BUD 12/12 CAN	PREMIUM	1	Side 90	2
10372	7199030120	0 71990 30120 0	COORS LIGHT 3/24 CAN	PREMIUM	2	Side	4
3579	3410057636	0 34100 57636 3	LITE 12/12 CAN	PREMIUM	1	Side 90	2
2241	2210000170	0 22100 00170 1	PABST 12/12 CAN	ECONOMY	1	Top 90	2

Name: 1\_2 W:96.00 in D:20.00 in Avail Space: 1.83 in Ht Space: 13.00 in



CVS # 1781 WARM

Address: 633 MERRICK RD | City: LYNBROOK | State: NY

Chain/StoreNumer: CVS - EAST 1781

Reset Name: 2019 SPRING

Planogram Name: 1781\_8ft\_OPEN\_WARM

ID	UPC	Barcode	Name	Category	HFacings	Orientation	Units
14089	78615000001	7 86150 00001 4	STELLA ARTOIS 6/11.2 BTL	ABOVE PREMIUM	1	Side	2
10183	7199009516	0 71990 09516 1	BLUE MOON BELGIAN WHITE 1...	ABOVE PREMIUM	1	Side	2
13009	75452700022	7 54527 00022 6	NEW BELGIUM FAT TIRE 6/12 B...	ABOVE PREMIUM	1	Side	2
13037	75452700161	7 54527 00161 2	NEW BELGIUM FAT TIRE 12/12 ...	ABOVE PREMIUM	1	Top 90	2
16691	8248812300	0 82488 12300 6	BECKS 12/12 BTL	ABOVE PREMIUM	1	Side	2
15426	8066095695	0 80660 95695 4	CORONA 12/12 CAN	ABOVE PREMIUM	1	Side 90	2
15436	8066095757	0 80660 95757 9	MODELO ESPECIAL 12/12 BTL	ABOVE PREMIUM	1	Front	2
1850	1820096721	0 18200 96721 4	MICHELOB ULTRA 18/12 CAN	ABOVE PREMIUM	1	Side 90	2
1056	1820000769	0 18200 00769 9	BUD LIGHT 12/12 BTL	PREMIUM	1	Side	2
1058	1820000771	0 18200 00771 2	BUD 12/12 BTL	PREMIUM	1	Side	2
10348	7199030069	0 71990 30069 2	COORS LIGHT 12/12 BTL	PREMIUM	1	Side	2
10164	7199000048	0 71990 00048 6	COORS LIGHT 12/12 CAN	PREMIUM	1	Side 90	2
61975	1820020077	0 18200 20077 9	NATURAL LIGHT 15/12 CAN	ECONOMY	1	Side 90	2

Name: 1\_3 W:96.00 in D:20.00 in Avail Space: 1.22 in Ht Space: 23.00 in

ID	UPC	Barcode	Name	Category	HFacings	Orientation	Units
14094	78615000014	7 86150 00014 4	STELLA ARTOIS 12/11.2 BTL	ABOVE PREMIUM	1	Front	4
11300	7289000016	0 72890 00016 3	HEINEKEN 12/12 BTL	ABOVE PREMIUM	1	Front	4
11342	7289000159	0 72890 00159 7	HEINEKEN LIGHT 12/12 BTL	ABOVE PREMIUM	1	Front	4
15416	8066095675	0 80660 95675 6	CORONA LIGHT 12/12 BTL	ABOVE PREMIUM	1	Front	4



CVS # 1781 WARM

Address: 633 MERRICK RD | City: LYNBROOK | State: NY

Chain/StoreNumer: CVS - EAST 1781

Reset Name: 2019 SPRING

Planogram Name: 1781\_8ft\_OPEN\_WARM

15403	8066095615		0 80660 95615 2	CORONA 12/12 BTL	ABOVE PREMIUM	1	Front	4
15403	8066095615		0 80660 95615 2	CORONA 12/12 BTL	ABOVE PREMIUM	1	Side	2
1667	1820053218		0 18200 53218 4	BUD LIGHT 18/12 CAN	PREMIUM	1	Top 90	2
1307	1820011218		0 18200 11218 8	BUD 18/12 CAN	PREMIUM	1	Top 90	2
1310	1820011308		0 18200 11308 6	BUD 18/12 BTL	PREMIUM	1	Side	2
10329	7199030017		0 71990 30017 3	COORS LIGHT 18/12 CAN	PREMIUM	1	Top 90	2
10352	7199030078		0 71990 30078 4	COORS LIGHT 18/12 BTL	PREMIUM	1	Side	2
3198	3410001509		0 34100 01509 1	HIGH LIFE 12/12 BTL	ECONOMY	1	Side	4