



CVS # 2440 COLD

Address: 530 BURNSIDE AVE | City: INWOOD | State: NY

Chain/StoreNumer: CVS - EAST 2440

Reset Name: 2019 SPRING

Planogram Name: 2440_3_DOOR_COLD

Segment # 1 : 1_6 DEPTH: 23 In WIDTH: 22 In DISTANCE FROM TOP OF BASE SHELF TO BOTTOM OF SHELF:0.00 In

POS #	FAC	UPC	NAME	CASES	CAPACITY	UNITS HIGH	Category
1	1	7289000020	HEINEKEN 12/12 CAN	2.0	4	1	ABOVE PREMIUM
2	1	7289000016	HEINEKEN 12/12 BTL	2.0	4	1	ABOVE PREMIUM
3	1	3354495042	CORONA PREMIER 12/12 BTL	2.0	4	1	ABOVE PREMIUM

Segment # 1 : 1_5 DEPTH: 23 In WIDTH: 22 In DISTANCE FROM TOP OF BASE SHELF TO BOTTOM OF SHELF:21.00 In

POS #	FAC	UPC	NAME	CASES	CAPACITY	UNITS HIGH	Category
1	1	78615000014	STELLA ARTOIS 12/11.2 BTL	1.0	2	1	ABOVE PREMIUM
2	1	7289000011	HEINEKEN 6/12 BTL	0.8	3	1	ABOVE PREMIUM
3	1	8066095675	CORONA LIGHT 12/12 BTL	1.0	2	1	ABOVE PREMIUM

Segment # 1 : 1_4 DEPTH: 23 In WIDTH: 22 In DISTANCE FROM TOP OF BASE SHELF TO BOTTOM OF SHELF:33.00 In

POS #	FAC	UPC	NAME	CASES	CAPACITY	UNITS HIGH	Category
1	1	78615000001	STELLA ARTOIS 6/11.2 BTL	0.8	3	1	ABOVE PREMIUM
2	1	18195400002	PERONI 6/11.2 BTL	0.8	3	1	ABOVE PREMIUM
3	1	7289000158	HEINEKEN LIGHT 6/12 BTL	0.8	3	1	ABOVE PREMIUM
4	1	7289000159	HEINEKEN LIGHT 12/12 BTL	1.0	2	1	ABOVE PREMIUM

Segment # 1 : 1_3 DEPTH: 23 In WIDTH: 22 In DISTANCE FROM TOP OF BASE SHELF TO BOTTOM OF SHELF:46.00 In

POS #	FAC	UPC	NAME	CASES	CAPACITY	UNITS HIGH	Category
1	1	7199009516	BLUE MOON BELGIAN WHITE 12/12 BTL	1.0	2	1	ABOVE PREMIUM
2	1	64286090024	FOUNDERS ALL DAY SESSION IPA 15/12 CAN	0.5	1	1	ABOVE PREMIUM
3	1	8248812300	BECKS 12/12 BTL	1.0	2	1	ABOVE PREMIUM

Segment # 1 : 1_2 DEPTH: 23 In WIDTH: 22 In DISTANCE FROM TOP OF BASE SHELF TO BOTTOM OF SHELF:58.00 In

POS #	FAC	UPC	NAME	CASES	CAPACITY	UNITS HIGH	Category
1	1	7199009511	BLUE MOON BELGIAN WHITE 6/12 BTL	0.8	3	1	ABOVE PREMIUM
2	1	7199009532	BLUE MOON SEASONAL 6/12 BTL	0.8	3	1	ABOVE PREMIUM
3	1	8769210012	SAMUEL ADAMS BOSTON LAGER 6/12 BTL	0.8	3	1	ABOVE PREMIUM
4	1	8248812345	BECKS 6/12 BTL	0.8	3	1	ABOVE PREMIUM

Segment # 1 : 1_1 DEPTH: 23 In WIDTH: 22 In DISTANCE FROM TOP OF BASE SHELF TO BOTTOM OF SHELF:69.00 In

POS #	FAC	UPC	NAME	CASES	CAPACITY	UNITS HIGH	Category
1	1	3061300019	BROOKLYN EAST IPA 6/12 BTL	0.5	2	1	ABOVE PREMIUM
2	1	73692011132	GOOSE ISLAND IPA 6/12 BTL	0.8	3	1	ABOVE PREMIUM
3	1	1820013986	SHOCK TOP BELGIAN WHITE 6/12 BTL	0.5	2	1	ABOVE PREMIUM
4	1	8382012393	GUINNESS EXTRA STOUT 6/12 BTL	0.8	3	1	ABOVE PREMIUM

Segment # 2 : 2_6 DEPTH: 23 In WIDTH: 22 In DISTANCE FROM TOP OF BASE SHELF TO BOTTOM OF SHELF:0.00 In

POS #	FAC	UPC	NAME	CASES	CAPACITY	UNITS HIGH	Category
1	2	8066095615	CORONA 12/12 BTL	4.0	8	2	ABOVE PREMIUM
2	1	8066095695	CORONA 12/12 CAN	2.0	4	1	ABOVE PREMIUM



CVS # 2440 COLD

Address: 530 BURNSIDE AVE | City: INWOOD | State: NY

Chain/StoreNumer: CVS - EAST 2440

Reset Name: 2019 SPRING

Planogram Name: 2440_3_DOOR_COLD

Segment # 2 : 2_5 DEPTH: 23 in WIDTH: 22 in DISTANCE FROM TOP OF BASE SHELF TO BOTTOM OF SHELF:21.00 in

POS	# FAC	UPC	NAME	CASES	CAPACITY	UNITS HIGH	Category
1	1	8066095605	CORONA 6/12 BTL	0.5	2	1	ABOVE PREMIUM
2	1	3354495053	CORONA FAMILIAR 12/12 BTL	1.0	2	1	ABOVE PREMIUM
3	1	7231123021	SOL 12/12 BTL	1.0	2	1	ABOVE PREMIUM

Segment # 2 : 2_4 DEPTH: 23 in WIDTH: 22 in DISTANCE FROM TOP OF BASE SHELF TO BOTTOM OF SHELF:33.00 in

POS	# FAC	UPC	NAME	CASES	CAPACITY	UNITS HIGH	Category
1	1	8066095765	MODELO ESPECIAL 6/12 BTL	0.5	2	1	ABOVE PREMIUM
2	1	8066095715	MODELO ESPECIAL 12/12 CAN	1.0	2	1	ABOVE PREMIUM
3	1	8066095757	MODELO ESPECIAL 12/12 BTL	0.5	1	1	ABOVE PREMIUM

Segment # 2 : 2_3 DEPTH: 23 in WIDTH: 22 in DISTANCE FROM TOP OF BASE SHELF TO BOTTOM OF SHELF:46.00 in

POS	# FAC	UPC	NAME	CASES	CAPACITY	UNITS HIGH	Category
1	1	63598512998	MIKES HARD VARIETY PACK 12/11.2 BTL	1.5	3	1	ABOVE PREMIUM
2	1	3354400013	CORONA REFRESCA VARIETY 12/12 CAN	1.5	3	1	ABOVE PREMIUM
3	1	8066095755	MODELO ESPECIAL 6/12 CAN	1.0	4	1	ABOVE PREMIUM

Segment # 2 : 2_2 DEPTH: 23 in WIDTH: 22 in DISTANCE FROM TOP OF BASE SHELF TO BOTTOM OF SHELF:58.00 in

POS	# FAC	UPC	NAME	CASES	CAPACITY	UNITS HIGH	Category
1	1	63598554890	WHITE CLAW VARIETY PACK 12/12 CAN	1.5	3	1	ABOVE PREMIUM
2	1	1820005990	MICHELOB ULTRA 12/12 BTL	1.0	2	1	ABOVE PREMIUM
3	1	1820020083	MICHELOB ULTRA PURE GOLD 12/12 BTL	1.0	2	1	ABOVE PREMIUM

Segment # 2 : 2_1 DEPTH: 23 in WIDTH: 22 in DISTANCE FROM TOP OF BASE SHELF TO BOTTOM OF SHELF:69.00 in

POS	# FAC	UPC	NAME	CASES	CAPACITY	UNITS HIGH	Category
1	1	8769282102	ANGRY ORCHARD CRISP APPLE 6/12 BTL	0.8	3	1	ABOVE PREMIUM
2	1	8769200660	ANGRY ORCHARD ROSE 6/12 BTL	0.8	3	1	ABOVE PREMIUM
3	1	3410051681	CAPE LINE VARIETY PACK 12/12 CAN	1.0	2	1	ABOVE PREMIUM
4	1	1820020079	BUD LIGHT ORANGE 6/12 BTL	0.8	3	1	ABOVE PREMIUM

Segment # 3 : 3_6 DEPTH: 23 in WIDTH: 22 in DISTANCE FROM TOP OF BASE SHELF TO BOTTOM OF SHELF:0.00 in

POS	# FAC	UPC	NAME	CASES	CAPACITY	UNITS HIGH	Category
1	1	1820053218	BUD LIGHT 18/12 CAN	2.0	2	1	PREMIUM
2	1	1820011218	BUD 18/12 CAN	2.0	2	1	PREMIUM
3	1	7199030017	COORS LIGHT 18/12 CAN	3.0	3	1	PREMIUM
4	1	3410057340	LITE 18/12 CAN	2.0	2	1	PREMIUM

Segment # 3 : 3_5 DEPTH: 23 in WIDTH: 22 in DISTANCE FROM TOP OF BASE SHELF TO BOTTOM OF SHELF:21.00 in

POS	# FAC	UPC	NAME	CASES	CAPACITY	UNITS HIGH	Category
1	1	1820053047	BUD LIGHT 12/12 CAN	1.0	2	1	PREMIUM
2	1	1820011047	BUD 12/12 CAN	1.0	2	1	PREMIUM
3	1	7199000048	COORS LIGHT 12/12 CAN	1.5	3	1	PREMIUM
4	1	3410057636	LITE 12/12 CAN	1.0	2	1	PREMIUM



CVS # 2440 COLD

Address: 530 BURNSIDE AVE | City: INWOOD | State: NY

Chain/StoreNumer: CVS - EAST 2440

Reset Name: 2019 SPRING

Planogram Name: 2440_3_DOOR_COLD

Segment # 3 : 3_4 DEPTH: 23 in WIDTH: 22 in DISTANCE FROM TOP OF BASE SHELF TO BOTTOM OF SHELF:33.00 in

POS	# FAC	UPC	NAME	CASES	CAPACITY	UNITS HIGH	Category
1	1	1820000769	BUD LIGHT 12/12 BTL	1.0	2	1	PREMIUM
2	1	1820000771	BUD 12/12 BTL	1.0	2	1	PREMIUM
3	1	1820028443	NATURAL ICE 15/12 CAN	0.5	1	1	ECONOMY

Segment # 3 : 3_3 DEPTH: 23 in WIDTH: 22 in DISTANCE FROM TOP OF BASE SHELF TO BOTTOM OF SHELF:46.00 in

POS	# FAC	UPC	NAME	CASES	CAPACITY	UNITS HIGH	Category
1	1	7199030069	COORS LIGHT 12/12 BTL	1.0	2	1	PREMIUM
2	1	3410001509	HIGH LIFE 12/12 BTL	1.0	2	1	ECONOMY
3	1	1820020077	NATURAL LIGHT 15/12 CAN	0.5	1	1	ECONOMY

Segment # 3 : 3_2 DEPTH: 23 in WIDTH: 22 in DISTANCE FROM TOP OF BASE SHELF TO BOTTOM OF SHELF:58.00 in

POS	# FAC	UPC	NAME	CASES	CAPACITY	UNITS HIGH	Category
1	1	1820000833	BUD LIGHT 6/12 BTL	0.8	3	1	PREMIUM
2	1	7199030005	COORS LIGHT 6/12 BTL	0.8	3	1	PREMIUM
3	1	2210000170	PABST 12/12 CAN	1.0	2	1	ECONOMY
4	1	7143934450	ROLLING ROCK 12/12 CAN	1.0	2	1	ECONOMY

Segment # 3 : 3_1 DEPTH: 23 in WIDTH: 22 in DISTANCE FROM TOP OF BASE SHELF TO BOTTOM OF SHELF:70.00 in

POS	# FAC	UPC	NAME	CASES	CAPACITY	UNITS HIGH	Category
1	1	61300874829	ARNOLD PALMER SPIKED HALF AND HALF 1/24 CAN	0.7	8	1	ABOVE PREMIUM
2	1	8066095643	CORONA 1/24 CAN	0.7	8	1	ABOVE PREMIUM
3	1	8066095721	MODELO ESPECIAL 1/24 CAN	0.6	7	1	ABOVE PREMIUM
4	1	7289000119	HEINEKEN 1/24 CAN	0.6	7	1	ABOVE PREMIUM
5	1	1820025000	BUD 1/25 CAN	0.5	8	1	PREMIUM
6	1	7199030065	COORS LIGHT 1/24 CAN	0.7	8	1	PREMIUM
7	1	7199010071	COORS BANQUET 1/24 CAN	0.7	8	1	PREMIUM



CVS # 2440 COLD

Reset Timing 2019 SPRING

Address: 530 BURNSIDE AVE | City: INWOOD | State: NY

REVERSE VIEW (ONLY IF NEEDED)

Segment:
1 of 3



Segment # 1 : 1_6 0.00 In

POS	UPC	NAME
1	7289000020	HEINEKEN 12/ 12 CAN
2	7289000016	HEINEKEN 12/ 12 BTL
3	3354495042	CORONA PREMIER 12/ 12 BTL

Segment # 1 : 1_5 21.00 In

POS	UPC	NAME
1	78615000014	STELLA ARTOIS 12/ 11.2 BTL
2	7289000011	HEINEKEN 6/ 12 BTL
3	8066095675	CORONA LIGHT 12/ 12 BTL

Segment # 1 : 1_4 33.00 In

POS	UPC	NAME
1	78615000001	STELLA ARTOIS 6/ 11.2 BTL
2	18195400002	PERONI 6/ 11.2 BTL
3	7289000158	HEINEKEN LIGHT 6/ 12 BTL
4	7289000159	HEINEKEN LIGHT 12/ 12 BTL

Segment # 1 : 1_3 46.00 In

POS	UPC	NAME
1	7199009516	BLUE MOON BELGIAN WHITE 12/ 12 BTL
2	64286090024	FOUNDERS ALL DAY SESSION IPA 15/ 12 CAN
3	8248812300	BECKS 12/ 12 BTL

Segment # 1 : 1_2 58.00 In

POS	UPC	NAME
1	7199009511	BLUE MOON BELGIAN WHITE 6/ 12 BTL
2	7199009532	BLUE MOON SEASONAL 6/ 12 BTL
3	8769210012	SAMUEL ADAMS BOSTON LAGER 6/ 12 BTL
4	8248812345	BECKS 6/ 12 BTL

Segment # 1 : 1_1 69.00 In

POS	UPC	NAME
1	3061300019	BROOKLYN EAST IPA 6/ 12 BTL
2	73692011132	GOOSE ISLAND IPA 6/ 12 BTL
3	1820013986	SHOCK TOP BELGIAN WHITE 6/ 12 BTL
4	8382012393	GUINNESS EXTRA STOUT 6/ 12 BTL



CVS # 2440 COLD

Reset Timing 2019 SPRING

Address: 530 BURNSIDE AVE | City: INWOOD | State: NY

REVERSE VIEW (ONLY IF NEEDED)

Segment:
2 of 3



Segment # 2 : 2_6 0.00 In

POS	UPC	NAME
1	8066095615	CORONA 12/ 12 BTL
2	8066095695	CORONA 12/ 12 CAN

Segment # 2 : 2_5 21.00 In

POS	UPC	NAME
1	8066095605	CORONA 6/ 12 BTL
2	3354495053	CORONA FAMILIAR 12/ 12 BTL
3	7231123021	SOL 12/ 12 BTL

Segment # 2 : 2_4 33.00 In

POS	UPC	NAME
1	8066095765	MODELO ESPECIAL 6/ 12 BTL
2	8066095715	MODELO ESPECIAL 12/ 12 CAN
3	8066095757	MODELO ESPECIAL 12/ 12 BTL

Segment # 2 : 2_3 46.00 In

POS	UPC	NAME
1	63598512998	MIKES HARD VARIETY PACK 12/ 11.2 BTL
2	3354400013	CORONA REFRESCA VARIETY 12/ 12 CAN
3	8066095755	MODELO ESPECIAL 6/ 12 CAN

Segment # 2 : 2_2 58.00 In

POS	UPC	NAME
1	63598554890	WHITE CLAW VARIETY PACK 12/ 12 CAN
2	1820005990	MICHELOB ULTRA 12/ 12 BTL
3	1820020083	MICHELOB ULTRA PURE GOLD 12/ 12 BTL

Segment # 2 : 2_1 69.00 In

POS	UPC	NAME
1	8769282102	ANGRY ORCHARD CRISP APPLE 6/ 12 BTL
2	8769200660	ANGRY ORCHARD ROSE 6/ 12 BTL
3	3410051681	CAPE LINE VARIETY PACK 12/ 12 CAN
4	1820020079	BUD LIGHT ORANGE 6/ 12 BTL



CVS # 2440 COLD

Reset Timing 2019 SPRING

Address: 530 BURNSIDE AVE | City: INWOOD | State: NY

REVERSE VIEW (ONLY IF NEEDED)

Segment:
3 of 3



Segment # 3 : 3_6 0.00 In

POS	UPC	NAME
1	1820053218	BUD LIGHT 18/ 12 CAN
2	1820011218	BUD 18/ 12 CAN
3	7199030017	COORS LIGHT 18/ 12 CAN
4	3410057340	LITE 18/ 12 CAN

Segment # 3 : 3_5 21.00 In

POS	UPC	NAME
1	1820053047	BUD LIGHT 12/ 12 CAN
2	1820011047	BUD 12/ 12 CAN
3	7199000048	COORS LIGHT 12/ 12 CAN
4	3410057636	LITE 12/ 12 CAN

Segment # 3 : 3_4 33.00 In

POS	UPC	NAME
1	1820000769	BUD LIGHT 12/ 12 BTL
2	1820000771	BUD 12/ 12 BTL
3	1820028443	NATURAL ICE 15/ 12 CAN

Segment # 3 : 3_3 46.00 In

POS	UPC	NAME
1	7199030069	COORS LIGHT 12/ 12 BTL
2	3410001509	HIGH LIFE 12/ 12 BTL
3	1820020077	NATURAL LIGHT 15/ 12 CAN

Segment # 3 : 3_2 58.00 In

POS	UPC	NAME
1	1820000833	BUD LIGHT 6/ 12 BTL
2	7199030005	COORS LIGHT 6/ 12 BTL
3	2210000170	PABST 12/ 12 CAN
4	7143934450	ROLLING ROCK 12/ 12 CAN

Segment # 3 : 3_1 70.00 In

POS	UPC	NAME
1	61300874829	ARNOLD PALMER SPIKED HALF AND HALF 1/ 24 CAN
2	8066095643	CORONA 1/ 24 CAN
3	8066095721	MODELO ESPECIAL 1/ 24 CAN
4	7289000119	HEINEKEN 1/ 24 CAN
5	1820025000	BUD 1/ 25 CAN
6	7199030065	COORS LIGHT 1/ 24 CAN
7	7199010071	COORS BANQUET 1/ 24 CAN



CVS # 2440 COLD

Address: 530 BURNSIDE AVE | City: INWOOD | State: NY

Chain/StoreNumer: CVS - EAST 2440

Reset Name: 2019 SPRING

Planogram Name: 2440_3_DOOR_COLD

CVS PHARMA... Store # 2440 H: 6 ft 8.00 in W: 5 ft 6.00 in D: 1 ft 11.00 in # of segments: 3

Name: 1_1 W:22.00 in D:23.00 in Avail Space: 2.10 in Ht Space: 10.00 in

ID	UPC	Barcode	Name	Category	HFacings	Orientation	Units
2625	3061300019		BROOKLYN EAST IPA 6/12 BTL	ABOVE PREMIUM	1	Side	2
11951	73692011132		GOOSE ISLAND IPA 6/12 BTL	ABOVE PREMIUM	1	Side	3
1345	1820013986		SHOCK TOP BELGIAN WHITE 6...	ABOVE PREMIUM	1	Side	2
17305	8382012393		GUINNESS EXTRA STOUT 6/12...	ABOVE PREMIUM	1	Side	3

Name: 1_2 W:22.00 in D:23.00 in Avail Space: 2.19 in Ht Space: 10.00 in

ID	UPC	Barcode	Name	Category	HFacings	Orientation	Units
10180	7199009511		BLUE MOON BELGIAN WHITE 6...	ABOVE PREMIUM	1	Side	3
10190	7199009532		BLUE MOON SEASONAL 6/12 B...	ABOVE PREMIUM	1	Side	3
21956	8769210012		SAMUEL ADAMS BOSTON LAG...	ABOVE PREMIUM	1	Side	3
16693	8248812345		BECKS 6/12 BTL	ABOVE PREMIUM	1	Side	3

Name: 1_3 W:22.00 in D:23.00 in Avail Space: 2.23 in Ht Space: 11.00 in

ID	UPC	Barcode	Name	Category	HFacings	Orientation	Units
10183	7199009516		BLUE MOON BELGIAN WHITE 1...	ABOVE PREMIUM	1	Side	2
7044	64286090024		FOUNDERS ALL DAY SESSION...	ABOVE PREMIUM	1	Side	1
16691	8248812300		BECKS 12/12 BTL	ABOVE PREMIUM	1	Side	2

Name: 1_4 W:22.00 in D:23.00 in Avail Space: 0.06 in Ht Space: 12.00 in

ID	UPC	Barcode	Name	Category	HFacings	Orientation	Units
14089	78615000001		STELLA ARTOIS 6/11.2 BTL	ABOVE PREMIUM	1	Side	3
568	18195400002		PERONI 6/11.2 BTL	ABOVE PREMIUM	1	Side	3
11341	7289000158		HEINEKEN LIGHT 6/12 BTL	ABOVE PREMIUM	1	Side	3



CVS # 2440 COLD

Address: 530 BURNSIDE AVE | City: INWOOD | State: NY

Chain/StoreNumer: CVS - EAST 2440

Reset Name: 2019 SPRING

Planogram Name: 2440_3_DOOR_COLD

11342	7289000159		HEINEKEN LIGHT 12/12 BTL	ABOVE PREMIUM	1	Side	2
-------	------------	--	--------------------------	---------------	---	------	---

Name: 1_5 W:22.00 in D:23.00 in Avail Space: 1.83 in Ht Space: 11.00 in

ID	UPC	Barcode	Name	Category	HFacings	Orientation	Units
14094	78615000014		STELLA ARTOIS 12/11.2 BTL	ABOVE PREMIUM	1	Side	2
11298	7289000011		HEINEKEN 6/12 BTL	ABOVE PREMIUM	1	Side	3
15416	8066095675		CORONA LIGHT 12/12 BTL	ABOVE PREMIUM	1	Side	2

Name: 1_6 W:22.00 in D:23.00 in Avail Space: 1.96 in Ht Space: 20.00 in

ID	UPC	Barcode	Name	Category	HFacings	Orientation	Units
11301	7289000020		HEINEKEN 12/12 CAN	ABOVE PREMIUM	1	Side	4
11300	7289000016		HEINEKEN 12/12 BTL	ABOVE PREMIUM	1	Side	4
44952	3354495042		CORONA PREMIER 12/12 BTL	ABOVE PREMIUM	1	Side	4

Name: 2_1 W:22.00 in D:23.00 in Avail Space: 0.83 in Ht Space: 10.00 in

ID	UPC	Barcode	Name	Category	HFacings	Orientation	Units
22090	8769282102		ANGRY ORCHARD CRISP APP...	ABOVE PREMIUM	1	Side	3
65019	8769200660		ANGRY ORCHARD ROSE 6/12 ...	ABOVE PREMIUM	1	Side	3
86788	3410051681		CAPE LINE VARIETY PACK 12/1...	ABOVE PREMIUM	1	Side 90	2
67176	1820020079		BUD LIGHT ORANGE 6/12 BTL	ABOVE PREMIUM	1	Side	3

Name: 2_2 W:22.00 in D:23.00 in Avail Space: 1.22 in Ht Space: 10.00 in

ID	UPC	Barcode	Name	Category	HFacings	Orientation	Units
45151	63598554890		WHITE CLAW VARIETY PACK 1...	ABOVE PREMIUM	1	Front 90	3
1228	1820005990		MICHELOB ULTRA 12/12 BTL	ABOVE PREMIUM	1	Side	2
65828	1820020083		MICHELOB ULTRA PURE GOLD...	ABOVE PREMIUM	1	Side	2

Name: 2_3 W:22.00 in D:23.00 in Avail Space: 0.31 in Ht Space: 11.00 in



CVS # 2440 COLD

Address: 530 BURNSIDE AVE | City: INWOOD | State: NY

Chain/StoreNumer: CVS - EAST 2440

Reset Name: 2019 SPRING

Planogram Name: 2440_3_DOOR_COLD

ID	UPC	Barcode	Name	Category	HFacings	Orientation	Units
6433	63598512998		MIKES HARD VARIETY PACK 1...	ABOVE PREMIUM	1	Front	3
86777	3354400013		CORONA REFRESCA VARIETY...	ABOVE PREMIUM	1	Top 90	3
15435	8066095755		MODELO ESPECIAL 6/12 CAN	ABOVE PREMIUM	1	Side	4

Name: 2_4 W:22.00 in D:23.00 in Avail Space: 1.70 in Ht Space: 12.00 in

ID	UPC	Barcode	Name	Category	HFacings	Orientation	Units
15442	8066095765		MODELO ESPECIAL 6/12 BTL	ABOVE PREMIUM	1	Side	2
15429	8066095715		MODELO ESPECIAL 12/12 CAN	ABOVE PREMIUM	1	Top 90	2
15436	8066095757		MODELO ESPECIAL 12/12 BTL	ABOVE PREMIUM	1	Side	1

Name: 2_5 W:22.00 in D:23.00 in Avail Space: 1.84 in Ht Space: 11.00 in

ID	UPC	Barcode	Name	Category	HFacings	Orientation	Units
15400	8066095605		CORONA 6/12 BTL	ABOVE PREMIUM	1	Side	2
51878	3354495053		CORONA FAMILIAR 12/12 BTL	ABOVE PREMIUM	1	Side	2
10790	7231123021		SOL 12/12 BTL	ABOVE PREMIUM	1	Side	2

Name: 2_6 W:22.00 in D:23.00 in Avail Space: 1.57 in Ht Space: 20.00 in

ID	UPC	Barcode	Name	Category	HFacings	Orientation	Units
15403	8066095615		CORONA 12/12 BTL	ABOVE PREMIUM	2	Side	8
15426	8066095695		CORONA 12/12 CAN	ABOVE PREMIUM	1	Side	4

Name: 3_1 W:22.00 in D:23.00 in Avail Space: 1.84 in Ht Space: 9.00 in

ID	UPC	Barcode	Name	Category	HFacings	Orientation	Units
66064	61300874829		ARNOLD PALMER SPIKED HAL...	ABOVE PREMIUM	1	Side	8
15415	8066095643		CORONA 1/24 CAN	ABOVE PREMIUM	1	Front	8
15431	8066095721		MODELO ESPECIAL 1/24 CAN	ABOVE PREMIUM	1	Front	7



CVS # 2440 COLD

Address: 530 BURNSIDE AVE | City: INWOOD | State: NY

Chain/StoreNumer: CVS - EAST 2440

Reset Name: 2019 SPRING

Planogram Name: 2440_3_DOOR_COLD

11327	7289000119		HEINEKEN 1/24 CAN	ABOVE PREMIUM	1	Front	7
1520	1820025000		BUD 1/25 CAN	PREMIUM	1	Front	8
10346	7199030065		COORS LIGHT 1/24 CAN	PREMIUM	1	Front	8
10243	7199010071		COORS BANQUET 1/24 CAN	PREMIUM	1	Front	8

Name: 3_2 W:22.00 in D:23.00 in Avail Space: 2.16 in Ht Space: 11.00 in

ID	UPC	Barcode	Name	Category	HFacings	Orientation	Units
1083	1820000833		BUD LIGHT 6/12 BTL	PREMIUM	1	Side	3
10322	7199030005		COORS LIGHT 6/12 BTL	PREMIUM	1	Side	3
2241	2210000170		PABST 12/12 CAN	ECONOMY	1	Top 90	2
9886	7143934450		ROLLING ROCK 12/12 CAN	ECONOMY	1	Top 90	2

Name: 3_3 W:22.00 in D:23.00 in Avail Space: 2.31 in Ht Space: 11.00 in

ID	UPC	Barcode	Name	Category	HFacings	Orientation	Units
10348	7199030069		COORS LIGHT 12/12 BTL	PREMIUM	1	Side	2
3198	3410001509		HIGH LIFE 12/12 BTL	ECONOMY	1	Side	2
61975	1820020077		NATURAL LIGHT 15/12 CAN	ECONOMY	1	Side	1

Name: 3_4 W:22.00 in D:23.00 in Avail Space: 2.41 in Ht Space: 12.00 in

ID	UPC	Barcode	Name	Category	HFacings	Orientation	Units
1056	1820000769		BUD LIGHT 12/12 BTL	PREMIUM	1	Side	2
1058	1820000771		BUD 12/12 BTL	PREMIUM	1	Side	2
66288	1820028443		NATURAL ICE 15/12 CAN	ECONOMY	1	Side	1

Name: 3_5 W:22.00 in D:23.00 in Avail Space: 1.93 in Ht Space: 11.00 in

ID	UPC	Barcode	Name	Category	HFacings	Orientation	Units
----	-----	---------	------	----------	----------	-------------	-------



CVS # 2440 COLD

Address: 530 BURNSIDE AVE | City: INWOOD | State: NY

Chain/StoreNumber: CVS - EAST 2440

Reset Name: 2019 SPRING

Planogram Name: 2440_3_DOOR_COLD

1659	1820053047		BUD LIGHT 12/12 CAN	PREMIUM	1	Top 90	2
1297	1820011047		BUD 12/12 CAN	PREMIUM	1	Top 90	2
10164	7199000048		COORS LIGHT 12/12 CAN	PREMIUM	1	Top 90	3
3579	3410057636		LITE 12/12 CAN	PREMIUM	1	Top 90	2

Name: 3_6 W:22.00 in D:23.00 in Avail Space: 1.92 in Ht Space: 20.00 in

ID	UPC	Barcode	Name	Category	HFacings	Orientation	Units
1667	1820053218		BUD LIGHT 18/12 CAN	PREMIUM	1	Top 90	2
1307	1820011218		BUD 18/12 CAN	PREMIUM	1	Top 90	2
10329	7199030017		COORS LIGHT 18/12 CAN	PREMIUM	1	Top 90	3
3552	3410057340		LITE 18/12 CAN	PREMIUM	1	Top 90	2

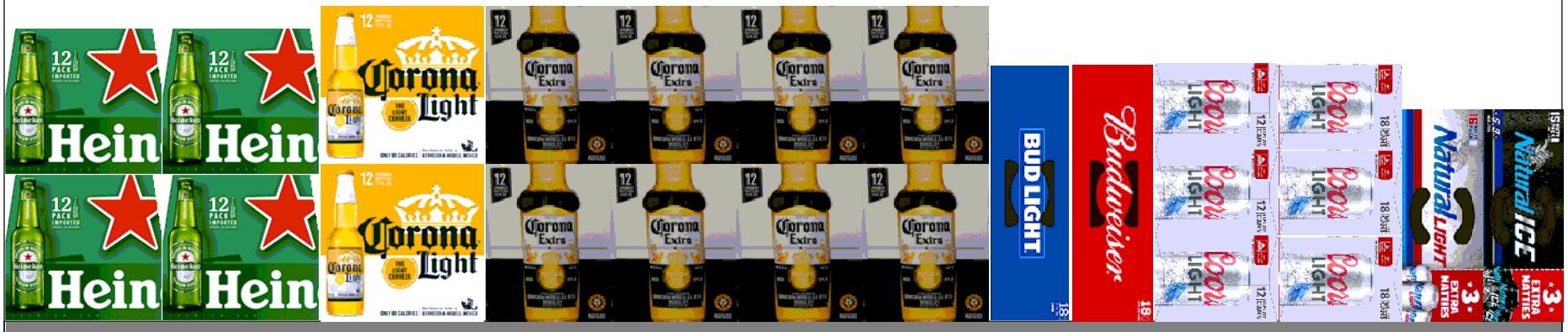



CVS # 2440 WARM

Address: 530 BURNSIDE AVE | City: INWOOD | State: NY

Chain/StoreNumer: CVS - EAST 2440

Reset Name: 2019 SPRING

Planogram Name: 2440_8ft_OPEN_WARM

Segment # 1 : 1_6 DEPTH: 22 in WIDTH: 96 in DISTANCE FROM TOP OF BASE SHELF TO BOTTOM OF SHELF:0.00 in

POS #	FAC	UPC	NAME	CASES	CAPACITY	UNITS HIGH	Category
1	2	7289000016	HEINEKEN 12/12 BTL	6.0	12	2	ABOVE PREMIUM
2	1	8066095675	CORONA LIGHT 12/12 BTL	2.0	4	1	ABOVE PREMIUM
3	4	8066095615	CORONA 12/12 BTL	8.0	16	4	ABOVE PREMIUM
4	1	1820053218	BUD LIGHT 18/12 CAN	2.0	2	1	PREMIUM
5	1	1820011218	BUD 18/12 CAN	2.0	2	1	PREMIUM
6	1	7199000048	COORS LIGHT 12/12 CAN	3.0	6	1	PREMIUM
7	1	7199030017	COORS LIGHT 18/12 CAN	3.0	3	1	PREMIUM
8	1	1820020077	NATURAL LIGHT 15/12 CAN	1.0	2	1	ECONOMY
9	1	1820028443	NATURAL ICE 15/12 CAN	1.0	2	1	ECONOMY

Segment # 1 : 1_5 DEPTH: 22 in WIDTH: 96 in DISTANCE FROM TOP OF BASE SHELF TO BOTTOM OF SHELF:22.00 in

POS #	FAC	UPC	NAME	CASES	CAPACITY	UNITS HIGH	Category
1	1	64286090024	FOUNDERS ALL DAY SESSION IPA 15/12 CAN	1.0	2	1	ABOVE PREMIUM
2	1	78615000014	STELLA ARTOIS 12/11.2 BTL	1.0	2	1	ABOVE PREMIUM
3	3	8066095757	MODELO ESPECIAL 12/12 BTL	1.5	3	3	ABOVE PREMIUM
4	1	8066095715	MODELO ESPECIAL 12/12 CAN	2.0	4	1	ABOVE PREMIUM
5	1	3354495042	CORONA PREMIER 12/12 BTL	1.0	2	1	ABOVE PREMIUM
6	1	1820000769	BUD LIGHT 12/12 BTL	1.0	2	1	PREMIUM
7	1	1820053047	BUD LIGHT 12/12 CAN	1.0	2	1	PREMIUM
8	1	1820011047	BUD 12/12 CAN	1.0	2	1	PREMIUM
9	1	1820000771	BUD 12/12 BTL	1.0	2	1	PREMIUM
10	1	7199030069	COORS LIGHT 12/12 BTL	1.0	2	1	PREMIUM

Segment # 1 : 1_4 DEPTH: 22 in WIDTH: 96 in DISTANCE FROM TOP OF BASE SHELF TO BOTTOM OF SHELF:37.50 in

POS #	FAC	UPC	NAME	CASES	CAPACITY	UNITS HIGH	Category
1	1	7199009516	BLUE MOON BELGIAN WHITE 12/12 BTL	1.0	2	1	ABOVE PREMIUM
2	1	7199009511	BLUE MOON BELGIAN WHITE 6/12 BTL	1.0	4	1	ABOVE PREMIUM
3	1	75452700022	NEW BELGIUM FAT TIRE 6/12 BTL	1.0	4	1	ABOVE PREMIUM
4	1	78615000001	STELLA ARTOIS 6/11.2 BTL	1.0	4	1	ABOVE PREMIUM
5	1	7289000011	HEINEKEN 6/12 BTL	1.0	4	1	ABOVE PREMIUM
6	1	8066095625	CORONA LIGHT 6/12 BTL	1.0	4	1	ABOVE PREMIUM
7	1	8066095605	CORONA 6/12 BTL	1.0	4	1	ABOVE PREMIUM
8	1	3354495041	CORONA PREMIER 6/12 BTL	1.0	4	1	ABOVE PREMIUM
9	1	8066095785	MODELO NEGRA 6/12 BTL	0.8	3	1	ABOVE PREMIUM
10	1	8066095765	MODELO ESPECIAL 6/12 BTL	0.8	3	1	ABOVE PREMIUM
11	1	8066095301	PACIFICO 6/12 BTL	1.0	4	1	ABOVE PREMIUM
12	1	7289010011	AMSTEL LIGHT 6/12 BTL	1.0	4	1	ABOVE PREMIUM

Segment # 1 : 1_3 DEPTH: 22 in WIDTH: 96 in DISTANCE FROM TOP OF BASE SHELF TO BOTTOM OF SHELF:55.00 in

POS #	FAC	UPC	NAME	CASES	CAPACITY	UNITS HIGH	Category
1	1	9200002000	NOT YOUR FATHERS ROOT BEER 6/12 BTL	1.0	4	1	ABOVE PREMIUM
2	1	8769200127	SAMUEL ADAMS REBEL IPA 6/12 BTL	1.0	4	1	ABOVE PREMIUM
3	1	3061300001	BROOKLYN LAGER 6/12 BTL	1.0	4	1	ABOVE PREMIUM
4	1	3061300053	BROOKLYN SEASONAL 6/12 BTL	1.0	4	1	ABOVE PREMIUM
5	1	8378337521	SIERRA NEVADA PALE ALE 6/12 BTL	1.0	4	1	ABOVE PREMIUM
6	1	72383000009	LAGUNITAS IPA 6/12 BTL	1.0	4	1	ABOVE PREMIUM
7	1	72383000020	LAGUNITAS LITTLE SUMPIN 6/12 BTL	1.0	4	1	ABOVE PREMIUM
8	1	73692011132	GOOSE ISLAND IPA 6/12 BTL	1.0	4	1	ABOVE PREMIUM



CVS # 2440 WARM

Address: 530 BURNSIDE AVE | City: INWOOD | State: NY

Chain/StoreNumer: CVS - EAST 2440

Reset Name: 2019 SPRING

Planogram Name: 2440_8ft_OPEN_WARM

9	1	85909300243	SIXPOINT BENGALI IPA 6/12 CAN	2.0	8	1	ABOVE PREMIUM
10	1	78615000036	HOEGAARDEN WHITE 6/11.2 BTL	1.0	4	1	ABOVE PREMIUM
11	1	78615000030	LEFFE BLONDE 6/11.2 BTL	1.0	4	1	ABOVE PREMIUM
12	1	71990300005	COORS LIGHT 6/12 BTL	1.0	4	1	PREMIUM

REVERSE VIEW (ONLY IF NEEDED)





CVS # 2440 WARM

Reset Timing 2019 SPRING

Address: 530 BURNSIDE AVE | City: INWOOD | State: NY

REVERSE VIEW (ONLY IF NEEDED)

Segment:
1 of 1



Segment # 1 : 1_6 0.00 In

POS	UPC	NAME
1	7289000016	HEINEKEN 12/ 12 BTL
2	8066095675	CORONA LIGHT 12/ 12 BTL
3	8066095615	CORONA 12/ 12 BTL
4	1820053218	BUD LIGHT 18/ 12 CAN
5	1820011218	BUD 18/ 12 CAN
6	7199000048	COORS LIGHT 12/ 12 CAN
7	7199030017	COORS LIGHT 18/ 12 CAN
8	1820020077	NATURAL LIGHT 15/ 12 CAN
9	1820028443	NATURAL ICE 15/ 12 CAN

Segment # 1 : 1_5 22.00 In

POS	UPC	NAME
1	64286090024	FOUNDERS ALL DAY SESSION IPA 15/ 12 CAN
2	78615000014	STELLA ARTOIS 12/ 11.2 BTL
3	8066095757	MODELO ESPECIAL 12/ 12 BTL
4	8066095715	MODELO ESPECIAL 12/ 12 CAN
5	3354495042	CORONA PREMIER 12/ 12 BTL
6	1820000769	BUD LIGHT 12/ 12 BTL
7	1820053047	BUD LIGHT 12/ 12 CAN
8	1820011047	BUD 12/ 12 CAN
9	1820000771	BUD 12/ 12 BTL
10	7199030069	COORS LIGHT 12/ 12 BTL

Segment # 1 : 1_4 37.50 In

POS	UPC	NAME
1	7199009516	BLUE MOON BELGIAN WHITE 12/ 12 BTL
2	7199009511	BLUE MOON BELGIAN WHITE 6/ 12 BTL
3	75452700022	NEW BELGIUM FAT TIRE 6/ 12 BTL
4	78615000001	STELLA ARTOIS 6/ 11.2 BTL
5	72890000011	HEINEKEN 6/ 12 BTL
6	8066095625	CORONA LIGHT 6/ 12 BTL
7	8066095605	CORONA 6/ 12 BTL
8	3354495041	CORONA PREMIER 6/ 12 BTL
9	8066095785	MODELO NEGRA 6/ 12 BTL
10	8066095765	MODELO ESPECIAL 6/ 12 BTL
11	8066095301	PACIFICO 6/ 12 BTL
12	7289010011	AMSTEL LIGHT 6/ 12 BTL

Segment # 1 : 1_3 55.00 In

POS	UPC	NAME
1	9200002000	NOT YOUR FATHERS ROOT BEER 6/ 12 BTL
2	8769200127	SAMUEL ADAMS REBEL IPA 6/ 12 BTL
3	3061300001	BROOKLYN LAGER 6/ 12 BTL
4	3061300053	BROOKLYN SEASONAL 6/ 12 BTL
5	8378337521	SIERRA NEVADA PALE ALE 6/ 12 BTL
6	72383000009	LAGUNITAS IPA 6/ 12 BTL
7	72383000020	LAGUNITAS LITTLE SUMPIN 6/ 12 BTL
8	73692011132	GOOSE ISLAND IPA 6/ 12 BTL
9	85909300243	SIXPOINT BENGALI IPA 6/ 12 CAN
10	78615000036	HOEGAARDEN WHITE 6/ 11.2 BTL
11	78615000030	LEFFE BLONDE 6/ 11.2 BTL
12	71990300005	COORS LIGHT 6/ 12 BTL



CVS # 2440 WARM

Address: 530 BURNSIDE AVE | City: INWOOD | State: NY

Chain/StoreNumer: CVS - EAST 2440

Reset Name: 2019 SPRING

Planogram Name: 2440_8ft_OPEN_WARM

CVS PHARMA... Store # 2440 H: 5 ft 8.00 in W: 8 ft D: 1 ft 10.00 in # of segments: 1

Name: 1_3 W:96.00 in D:22.00 in Avail Space: 4.44 in Ht Space: 12.00 in

ID	UPC	Barcode	Name	Category	HFacings	Orientation	Units
24261	9200002000	0 92000 02000 3	NOT YOUR FATHERS ROOT B...	ABOVE PREMIUM	1	Front	4
21860	8769200127	0 87692 00127 0	SAMUEL ADAMS REBEL IPA 6/...	ABOVE PREMIUM	1	Front	4
2616	3061300001	0 30613 00001 2	BROOKLYN LAGER 6/12 BTL	ABOVE PREMIUM	1	Front	4
2638	3061300053	0 30613 00053 1	BROOKLYN SEASONAL 6/12 BTL	ABOVE PREMIUM	1	Front	4
17212	8378337521	0 83783 37521 3	SIERRA NEVADA PALE ALE 6/1...	ABOVE PREMIUM	1	Front	4
10845	72383000009	7 23830 00009 4	LAGUNITAS IPA 6/12 BTL	ABOVE PREMIUM	1	Front	4
10855	72383000020	7 23830 00020 9	LAGUNITAS LITTLE SUMPIN 6/...	ABOVE PREMIUM	1	Front	4
11951	73692011132	7 36920 11132 7	GOOSE ISLAND IPA 6/12 BTL	ABOVE PREMIUM	1	Front	4
21073	85909300243	8 59093 00243 5	SIXPOINT BENGALI IPA 6/12 CAN	ABOVE PREMIUM	1	Front	8
14100	78615000036	7 86150 00036 6	HOEGAARDEN WHITE 6/11.2 B...	ABOVE PREMIUM	1	Front	4
14098	78615000030	7 86150 00030 4	LEFFE BLONDE 6/11.2 BTL	ABOVE PREMIUM	1	Front	4
10322	7199030005	0 71990 30005 0	COORS LIGHT 6/12 BTL	PREMIUM	1	Front	4

Name: 1_4 W:96.00 in D:22.00 in Avail Space: 0.11 in Ht Space: 16.50 in

ID	UPC	Barcode	Name	Category	HFacings	Orientation	Units
10183	7199009516	0 71990 09516 1	BLUE MOON BELGIAN WHITE 1...	ABOVE PREMIUM	1	Front	2
10180	7199009511	0 71990 09511 6	BLUE MOON BELGIAN WHITE 6...	ABOVE PREMIUM	1	Front	4
13009	75452700022	7 54527 00022 6	NEW BELGIUM FAT TIRE 6/12 B...	ABOVE PREMIUM	1	Front	4



CVS # 2440 WARM

Address: 530 BURNSIDE AVE | City: INWOOD | State: NY

Chain/StoreNumer: CVS - EAST 2440

Reset Name: 2019 SPRING

Planogram Name: 2440_8ft_OPEN_WARM

14089	7861500001		STELLA ARTOIS 6/11.2 BTL	ABOVE PREMIUM	1	Front	4
11298	7289000011		HEINEKEN 6/12 BTL	ABOVE PREMIUM	1	Front	4
15408	8066095625		CORONA LIGHT 6/12 BTL	ABOVE PREMIUM	1	Front	4
15400	8066095605		CORONA 6/12 BTL	ABOVE PREMIUM	1	Front	4
44964	3354495041		CORONA PREMIER 6/12 BTL	ABOVE PREMIUM	1	Front	4
15448	8066095785		MODELO NEGRA 6/12 BTL	ABOVE PREMIUM	1	Front	3
15442	8066095765		MODELO ESPECIAL 6/12 BTL	ABOVE PREMIUM	1	Front	3
15383	8066095301		PACIFICO 6/12 BTL	ABOVE PREMIUM	1	Front	4
11383	7289010011		AMSTEL LIGHT 6/12 BTL	ABOVE PREMIUM	1	Front	4

Name: 1_5 W:96.00 in D:22.00 in Avail Space: 0.18 in Ht Space: 14.50 in

ID	UPC	Barcode	Name	Category	HFacings	Orientation	Units
7044	64286090024		FOUNDERS ALL DAY SESSION...	ABOVE PREMIUM	1	Side 90	2
14094	78615000014		STELLA ARTOIS 12/11.2 BTL	ABOVE PREMIUM	1	Front	2
15436	8066095757		MODELO ESPECIAL 12/12 BTL	ABOVE PREMIUM	3	Side	3
15429	8066095715		MODELO ESPECIAL 12/12 CAN	ABOVE PREMIUM	1	Side 90	4
44952	3354495042		CORONA PREMIER 12/12 BTL	ABOVE PREMIUM	1	Front	2
1056	1820000769		BUD LIGHT 12/12 BTL	PREMIUM	1	Side	2
1659	1820053047		BUD LIGHT 12/12 CAN	PREMIUM	1	Top 90	2
1297	1820011047		BUD 12/12 CAN	PREMIUM	1	Top 90	2



CVS # 2440 WARM

Address: 530 BURNSIDE AVE | City: INWOOD | State: NY

Chain/StoreNumer: CVS - EAST 2440

Reset Name: 2019 SPRING

Planogram Name: 2440_8ft_OPEN_WARM

1058	1820000771	0 18200 00771 2	BUD 12/12 BTL	PREMIUM	1	Side	2
10348	7199030069	0 71990 30069 2	COORS LIGHT 12/12 BTL	PREMIUM	1	Side	2

Name: 1_6 W:96.00 in D:22.00 in Avail Space: 0.76 in Ht Space: 21.00 in

ID	UPC	Barcode	Name	Category	HFacings	Orientation	Units
11300	7289000016	0 72890 00016 3	HEINEKEN 12/12 BTL	ABOVE PREMIUM	2	Front	12
15416	8066095675	0 80660 95675 6	CORONA LIGHT 12/12 BTL	ABOVE PREMIUM	1	Front	4
15403	8066095615	0 80660 95615 2	CORONA 12/12 BTL	ABOVE PREMIUM	4	Side	16
1667	1820053218	0 18200 53218 4	BUD LIGHT 18/12 CAN	PREMIUM	1	Top 90	2
1307	1820011218	0 18200 11218 8	BUD 18/12 CAN	PREMIUM	1	Top 90	2
10164	7199000048	0 71990 00048 6	COORS LIGHT 12/12 CAN	PREMIUM	1	Side 90	6
10329	7199030017	0 71990 30017 3	COORS LIGHT 18/12 CAN	PREMIUM	1	Side 90	3
61975	1820020077	0 18200 20077 9	NATURAL LIGHT 15/12 CAN	ECONOMY	1	Top 90	2
66288	1820028443	0 18200 28443 4	NATURAL ICE 15/12 CAN	ECONOMY	1	Top 90	2