

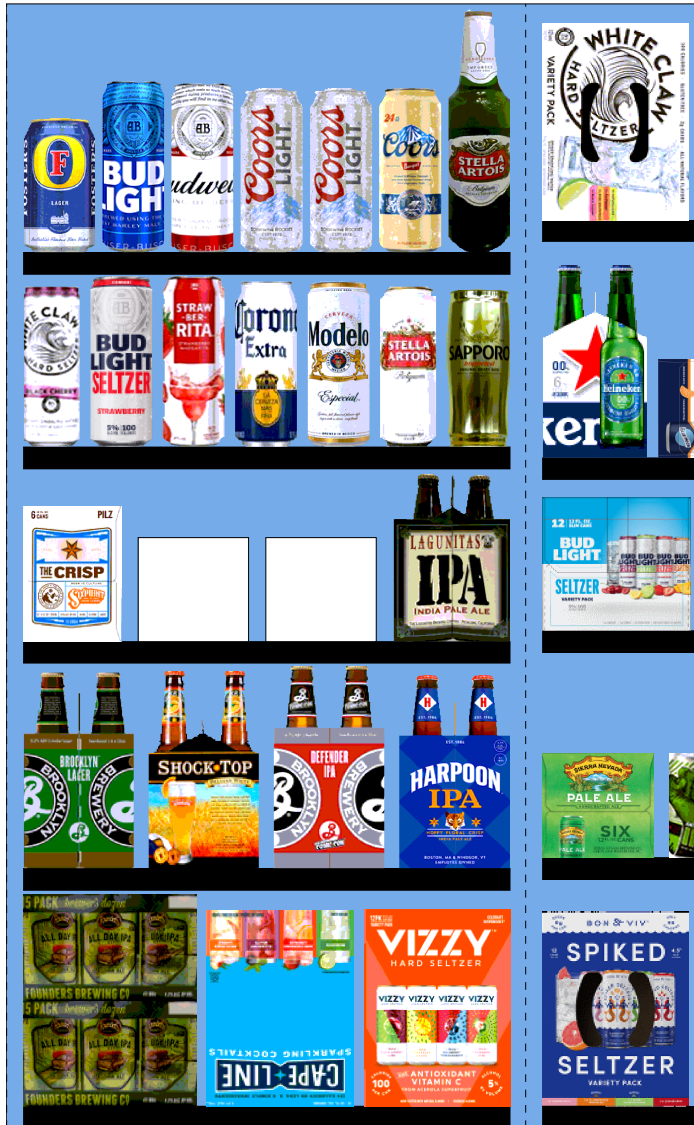

05029-00382-06-042-25

POG available in Walgreen's store system 9/11/2020



H: 4 ft 4.00 in | W: 6 ft | D: 2 ft 3.00 in | # of segments: 3

| Name: 5 | W:22.50 in | D:22.00 in | Avail Space: 0.97 in | Ht Space: 10.00 in | |
|-------------|------------|---------------------------------|----------------------|--------------------|-------|
| UPC | WIC | Name | HFacings | Orientation | Units |
| 64286090024 | 365597 | FOUNDERS ALL DAY IPA 12OZ 15S | 1 | Side 90 | 2 |
| 3410051681 | 574463 | CAPE LINE 12Z 12PK CAN | 1 | Top 90 | 3 |
| 3410001232 | 838127 | VIZZY SELTZER VRTY PK 12Z 12... | 1 | Top 90 | 3 |

| Name: 4 | W:22.50 in | D:22.00 in | Avail Space: 2.04 in | Ht Space: 9.50 in | |
|------------|------------|--------------------------------|----------------------|-------------------|-------|
| UPC | WIC | Name | HFacings | Orientation | Units |
| 3061300001 | 133516 | BROOKLYN LAGER 12OZ 6S | 1 | Side | 2 |
| 1820013986 | 124863 | SHOCK TOP ALE 12OZ 6S | 1 | Side | 2 |
| 3061311212 | 980269 | BROOKLYN DEFENDER IPA 12Z 6... | 1 | Side | 2 |
| 4182700076 | 132576 | HARPOON IPA 12OZ 6S | 1 | Side | 2 |

| Name: 3 | W:22.50 in | D:22.00 in | Avail Space: 2.40 in | Ht Space: 8.00 in | |
|-------------|------------|--------------------------------|----------------------|-------------------|-------|
| UPC | WIC | Name | HFacings | Orientation | Units |
| 85909300244 | 387270 | SIXPOINT THE CRISP 12OZ 6S | 1 | Side | 3 |
| 86907100027 | 272421 | MONTAUK WAVE CHASER IPA 12... | 1 | Side | 2 |
| 86273700007 | 953040 | MONTAUK SESSION IPA 12OZ 6P... | 1 | Side | 2 |
| 72383000009 | 129413 | Lagunitas IPA 6/12B | 1 | Side | 2 |

| Name: 2 | W:22.50 in | D:22.00 in | Avail Space: 2.88 in | Ht Space: 8.00 in | |
|-------------|------------|--------------------------------|----------------------|-------------------|-------|
| UPC | WIC | Name | HFacings | Orientation | Units |
| 63598526038 | 295899 | WHITE CLAW BLACK CHRY CAN ... | 1 | Front | 8 |
| 1820026062 | 749577 | BUD LIGHT SELTZER STRAWBR... | 1 | Front | 7 |
| 1820025505 | 309347 | BUD LIGHT STRW-BR-RITA CAN ... | 1 | Front | 7 |
| 8066095643 | 131065 | CORONA EXTRA CAN 24OZ | 1 | Front | 7 |
| 8066095721 | 122865 | MODELO CAN 24OZ | 1 | Front | 7 |
| 78615000170 | 799145 | STELLA ARTOIS 19.2Z CAN | 1 | Front | 8 |
| 8797502650 | 104609 | SAPPRO DRAFT 22OZ CAN | 1 | Front | 7 |

| Name: 1 | W:22.50 in | D:22.00 in | Avail Space: 1.97 in | Ht Space: 11.50 in | |
|-------------|------------|---------------------------|----------------------|--------------------|-------|
| UPC | WIC | Name | HFacings | Orientation | Units |
| 7089701331 | 124797 | FOSTERS CAN SINGLE 25.4OZ | 1 | Front | 6 |
| 1820025001 | 309175 | BUD LIGHT 1PK CAN S 25OZ | 1 | Front | 7 |
| 1820025000 | 308983 | BUDWEISER 1PK CAN S 25OZ | 1 | Front | 7 |
| 7199030065 | 111592 | COORS LIGHT CAN 24OZ | 2 | Front | 14 |
| 7199010071 | 112763 | COORS ORIGINAL CAN 24OZ | 1 | Front | 7 |
| 78615000057 | 133195 | STELLA ARTOIS 22OZ | 1 | Front | 7 |



| H: 4 ft 4.00 in W: 6 ft D: 2 ft 3.00 in # of segments: 3 | | | | | | |
|--|--------|---------------------------------|------------|----------------------|--------------------|--|
| Name: 10 | | W:22.50 in | D:22.00 in | Avail Space: 1.75 in | Ht Space: 10.50 in | |
| UPC | WIC | Name | HFacings | Orientation | Units | |
| 85389700227 | 994821 | BON&VIV SPIKED SLTZR VTY PK... | 1 | Top 90 | 3 | |
| 3354400013 | 574485 | CORONA RFRSH VAR12Z12PK CN | 1 | Top 90 | 3 | |
| 1820006991 | 115070 | MICHELOB ULTRA CANS 12OZ 12... | 1 | Top 90 | 3 | |
| Name: 9 | | W:22.50 in | D:22.00 in | Avail Space: 2.20 in | Ht Space: 9.50 in | |
| UPC | WIC | Name | HFacings | Orientation | Units | |
| 8378353541 | 602676 | SIERRA NEVADA PALE ALE 12OZ... | 1 | Side | 2 | |
| 85146400308 | 244457 | REVOLUTION ANTI-HRO IPA CN 1... | 2 | Side | 4 | |
| 8769282102 | 112191 | ANGRY ORCHARD BOTTLE 12OZ... | 1 | Side | 2 | |
| Name: 8 | | W:22.50 in | D:22.00 in | Avail Space: 3.59 in | Ht Space: 7.00 in | |
| UPC | WIC | Name | HFacings | Orientation | Units | |
| 1820020208 | 602707 | BUD LIGHT SELTZER VRTY 12OZ... | 1 | Side | 2 | |
| 1820020217 | 705791 | BUD LT SLTZ STRW 12Z12PK CN | 1 | Side | 2 | |
| 1820026089 | 551372 | BUD LIGHT SLTZR BLK CHRY 16... | 1 | Side | 4 | |
| Name: 7 | | W:22.50 in | D:22.00 in | Avail Space: 1.61 in | Ht Space: 10.00 in | |
| UPC | WIC | Name | HFacings | Orientation | Units | |
| 7289000621 | 113340 | HEINEKEN 0.0 12OZ 6B | 1 | Side | 3 | |
| 7199009591 | 602533 | BLUE MOON LIGHT SKY 12OZ 6C | 1 | Side 90 | 3 | |
| 85443600814 | 597333 | FLOYDS SPIKED LEMONADE 12O... | 2 | Side | 2 | |
| Name: 6 | | W:22.50 in | D:22.00 in | Avail Space: 2.25 in | Ht Space: 10.00 in | |
| UPC | WIC | Name | HFacings | Orientation | Units | |
| 63598554890 | 998463 | WHITE CLAW VRTY PK HRDSTZR... | 1 | Top 90 | 3 | |
| 63598580006 | 802810 | WHITE CLAW NO2 VARIETY 12OZ... | 1 | Top 90 | 3 | |
| 8769200686 | 756659 | TRULY SPIKED SPKLG BRY VAR ... | 1 | Top 90 | 3 | |

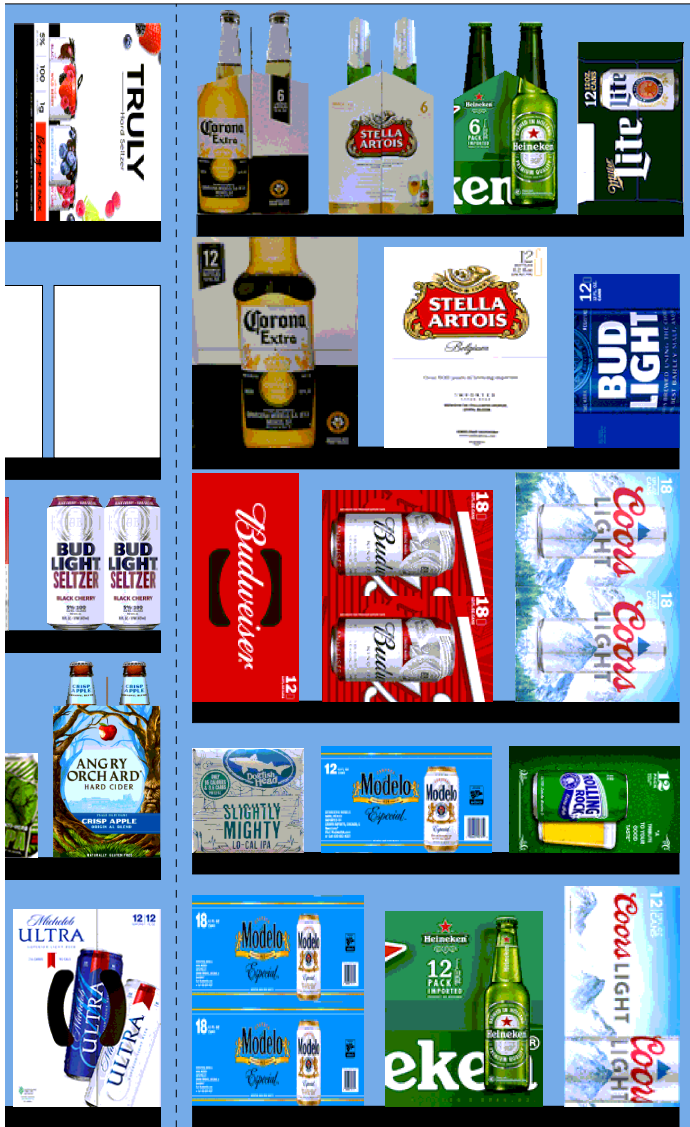

H: 4 ft 4.00 in | W: 6 ft | D: 2 ft 3.00 in | # of segments: 3

| Name: 15 | | W:22.50 in | D:22.00 in | Avail Space: 2.06 in | | Ht Space: 10.75 in |
|------------|--------|---------------------------|------------|----------------------|-------------|--------------------|
| UPC | WIC | Name | | HFacings | Orientation | Units |
| 8066095711 | 128045 | Modelo 18/12C | | 1 | Side 90 | 2 |
| 7289000016 | 191702 | HEINEKEN NRB 12 OZ 12PK | | 1 | Side | 2 |
| 7199000048 | 191504 | COORS LIGHT 12OZ CAN 12PK | | 1 | Top 90 | 2 |

| Name: 14 | | W:22.50 in | D:22.00 in | Avail Space: 1.63 in | | Ht Space: 6.00 in |
|-------------|--------|--------------------------------|------------|----------------------|-------------|-------------------|
| UPC | WIC | Name | | HFacings | Orientation | Units |
| 63848900364 | 591055 | DGFSH HD SLGHTLY MIGHTLY 12... | | 1 | Side | 2 |
| 8066095715 | 115154 | MODELO ESPECIAL CAN 12OZ 12... | | 1 | Side 90 | 2 |
| 7143934450 | 107111 | ROLLING ROCK CAN BEER 12OZ ... | | 1 | Side 90 | 2 |

| Name: 13 | | W:22.50 in | D:22.00 in | Avail Space: 2.18 in | | Ht Space: 10.75 in |
|------------|--------|----------------------------|------------|----------------------|-------------|--------------------|
| UPC | WIC | Name | | HFacings | Orientation | Units |
| 1820011047 | 191301 | BUD CAN 12OZ 12S | | 1 | Top 90 | 2 |
| 1820011218 | 108476 | BUDWEISER CAN 12OZ 18PK | | 1 | Side 90 | 2 |
| 7199030017 | 109148 | COORS LIGHT CANS 12OZ 18PK | | 1 | Side 90 | 2 |

| Name: 12 | | W:22.50 in | D:22.00 in | Avail Space: 2.52 in | | Ht Space: 9.75 in |
|-------------|--------|---------------------------|------------|----------------------|-------------|-------------------|
| UPC | WIC | Name | | HFacings | Orientation | Units |
| 8066095615 | 103871 | Corona Extra 12/12B | | 1 | Side | 2 |
| 78615000014 | 117963 | STELLA ARTOIS 11.2OZ 12PK | | 1 | Side | 2 |
| 1820053047 | 191305 | BUD LIGHT CAN 12OZ 12S | | 1 | Side | 2 |

| Name: 11 | | W:22.50 in | D:22.00 in | Avail Space: 2.73 in | | Ht Space: 9.75 in |
|-------------|--------|----------------------------|------------|----------------------|-------------|-------------------|
| UPC | WIC | Name | | HFacings | Orientation | Units |
| 8066095605 | 124690 | CORONA NRB EXTRA 12 OZ 6PK | | 1 | Side | 2 |
| 78615000001 | 114758 | STELLA ARTOIS 11.2OZ 6PK B | | 1 | Side | 2 |
| 7289000011 | 191700 | Heineken 6/12B | | 1 | Side | 3 |
| 3410057636 | 191851 | MILLER LT 12OZ CAN 12PK | | 1 | Side | 2 |