



UNAUTHORIZED ITEMS

	Check Digit UPC	Barcode	Name	Manufacturer	Status
1	01820020210	0 18200 20210 0	BUD LIGHT PEELS VARIETY 12/12 CAN	ANHEUSER-BUSCH IN BEV ...	ADDED
2	01820020201	0 18200 20201 8	BUDWEISER NITRO GOLD 12/12 CAN	ANHEUSER-BUSCH IN BEV ...	ADDED
3	01820000426	0 18200 00426 1	BUSCH LIGHT 6/16 CAN	ANHEUSER-BUSCH IN BEV ...	ADDED
4	02210005019	0 22100 05019 8	PABST EXTRA 30/12 CAN	BLUE RIBBON INTER. HOLD...	ADDED
5	02210005020	0 22100 05020 4	PABST HARD PEACH ICED TEA 6/12 CAN	BLUE RIBBON INTER. HOLD...	ADDED
6	08066095401	0 80660 95401 1	CORONA 6/7 BTL	CONSTELLATION BRANDS ...	ADDED
7	08382010401	0 83820 10401 1	GUINNESS DRAUGHT STOUT 6/11.2 BTL	DIAGEO/GUINNESS	MAINTAINED
8	08857333107	0 88573 33107 3	SHINER BOCK 6/12 CAN	GAMBRINUS COMPANY	ADDED
9	08857343333	0 88573 43333 3	SHINER BOCK 12/12 BTL	GAMBRINUS COMPANY	ADDED
10	07289000188	0 72890 00188 7	HEINEKEN LIGHT 12/12 CAN	HEINEKEN BROUWERIJEN ...	MAINTAINED
11	63598500019	6 35985 00019 8	WHITE CLAW 70 CLEMENTINE 6/12 CAN	MARK ANTHONY INTERNA...	ADDED
12	63598500021	6 35985 00021 1	WHITE CLAW 70 PINEAPPLE 6/12 CAN	MARK ANTHONY INTERNA...	ADDED
13	63598550004	6 35985 50004 9	WHITE CLAW NATURAL LIME 1/12 CAN	MARK ANTHONY INTERNA...	MAINTAINED
14	63598526066	6 35985 26066 0	WHITE CLAW RASPBERRY 6/12 CAN	MARK ANTHONY INTERNA...	ADDED
15	63598550002	6 35985 50002 5	WHITE CLAW RUBY GRAPEFRUIT 1/12 CAN	MARK ANTHONY INTERNA...	MAINTAINED
16	04182770113	0 41827 70113 8	ARCTIC SUMMER SPIKED VARIETY THE DAY TRIPP...	MASS BAY BREWING CO	ADDED
17	07167009049	0 71670 09049 3	SARANAC WEEKEND WARRIOR VARIETY 12/12 CAN	MATT BREWING CO INC	ADDED
18	61300875550	6 13008 75550 8	ARNOLD PALMER SPIKED LEMONADE 12/12 CAN	MILLERCOORS LLC	ADDED
19	07199009561	0 71990 09561 1	BLUE MOON MANGO WHEAT 6/12 BTL	MILLERCOORS LLC	MAINTAINED



UNAUTHORIZED ITEMS

	Check Digit UPC	Barcode	Name	Manufacturer	Status
20	07199000047	0 71990 00047 9	COORS BANQUET 12/12 CAN	MILLERCOORS LLC	ADDED
21	07199000014	0 71990 00014 1	COORS HARD SELTZER BLK CHERRY 1/24 CAN	MILLERCOORS LLC	ADDED
22	07199000015	0 71990 00015 8	COORS HARD SELTZER VARIETY 12/12 CAN	MILLERCOORS LLC	ADDED
23	07199032000	0 71990 32000 3	COORS LIGHT 6/16 CAN	MILLERCOORS LLC	ADDED
24	07089718331	0 70897 18331 5	FOSTERS PREMIUM 1/25.4 CAN	MILLERCOORS LLC	ADDED
25	03410001530	0 34100 01530 5	LEINIES SPRITZEN GRAPEFRUIT 6/12 CAN	MILLERCOORS LLC	ADDED
26	03410057256	0 34100 57256 3	LITE 18/12 BTL	MILLERCOORS LLC	MAINTAINED
27	03410001233	0 34100 01233 5	VIZZY PINEAPPLE MANGO 6/12 CAN	MILLERCOORS LLC	ADDED
28	03410001232	0 34100 01232 8	VIZZY VARIETY 12/12 CAN (A)	MILLERCOORS LLC	ADDED
29	75452700885	7 54527 00885 7	NEW BELGIUM VOODOO JUICY HAZE IPA 6/12 CAN	NEW BELGIUM BREWING C...	MAINTAINED
30	75452701070	7 54527 01070 6	NEW BELGIUM VOODOO RANGER HOPPY VARIETY...	NEW BELGIUM BREWING C...	ADDED
31	07031001509	0 70310 01509 4	GENESEE 15/12 CAN	NORTH AMERICAN BREWE...	ADDED
32	07031001307	0 70310 01307 6	GENESEE CREAM ALE 24/12 CAN	NORTH AMERICAN BREWE...	MAINTAINED
33	03061322091	0 30613 22091 5	BROOKLYN STONE WALLIN IPA 6/12 CAN	REMAINING DOMESTIC	ADDED
34	81760601085	8 17606 01085 8	CAPTAIN LAWRENCE CLASSIC LAGER 4/16 CAN	REMAINING DOMESTIC	ADDED
35	08176060107	0 81760 60107 2	CAPTAIN LAWRENCE NEW ENGLAND IPA 4/12 CAN	REMAINING DOMESTIC	MAINTAINED
36	66242507855	6 62425 07855 4	JACKS ABBY HOUSE LAGER 6/16 CAN	REMAINING DOMESTIC	ADDED
37	08954053523	0 89540 53523 4	MALIBU SPLASH LIME 4/12 CAN	REMAINING DOMESTIC	ADDED
38	08954053521	0 89540 53521 0	MALIBU SPLASH PASSION 4/12 CAN	REMAINING DOMESTIC	ADDED



UNAUTHORIZED ITEMS

	Check Digit UPC	Barcode	Name	Manufacturer	Status
39	08954053536	0 89540 53536 4	MALIBU SPLASH STRAWBERRY 4/12 CAN	REMAINING DOMESTIC	ADDED
40	08954053538	0 89540 53538 8	MALIBU SPLASH VARIETY 8/12 CAN	REMAINING DOMESTIC	ADDED
41	86326700001	8 63267 00001 1	NEWBURGH BROWN ALE 4/16 CAN	REMAINING DOMESTIC	MAINTAINED
42	86326700000	8 63267 00000 4	NEWBURGH CREAM ALE 4/16 CAN	REMAINING DOMESTIC	MAINTAINED
43	86326700000	8 63267 00000 4	NEWBURGH CREAM ALE 4/16 CAN	REMAINING DOMESTIC	MAINTAINED
44	86000086490	8 60000 86490 9	NEWBURGH LITMUS TEST SOUR 6/12 CAN	REMAINING DOMESTIC	ADDED
45	01996250504	0 19962 50504 1	PARADOX BEAVER BITE IPA 4/16 CAN	REMAINING DOMESTIC	MAINTAINED
46	86557200047	8 65572 00047 2	SUFFERFEST REPEAT KOLSCH 6/12 CAN	REMAINING DOMESTIC	ADDED
47	01497450006	0 14974 50006 0	WOODCHUCK AMBER 1/12 CAN	REMAINING DOMESTIC	MAINTAINED
48	01497480006	0 14974 80006 1	WOODCHUCK GRANNY SMITH 1/12 CAN	REMAINING DOMESTIC	MAINTAINED
49	01497421005	0 14974 21005 1	WOODCHUCK OUT ON A LIMB CHOCOLATE RASPB...	REMAINING DOMESTIC	MAINTAINED
50	18636005020	1 86360 05020 3	COLLECTIVE ARTS LIFE IN THE CLOUDS 4/16 CAN	REMAINING IMPORT	ADDED
51	08378316000	0 83783 16000 0	SIERRA NEVADA 4 WAY IPA VARIETY 12/12 BTL	SIERRA NEVADA BREWING...	ADDED
52	00015000003	0 00150 00003 5	SIERRA NEVADA SEASONAL 1/12 BTL (A)	SIERRA NEVADA BREWING...	MAINTAINED

Cooler Size: 5 ft

Store Cluster: Downstate Mainstream

Address: 511 SCHUTT ROAD EXT

MIDDLETOWN, NY





Cooler Size: 5 ft

Address: 511 SCHUTT ROAD EXT

MIDDLETOWN, NY

Shelf Schematic Report

*Includes all shelves in the planogram

PRICE CHOPP... Store # 114 H: 5 ft 4.00 in W: 5 ft D: 2 ft # of segments: 2

Table with columns: Name, UPC, W:60.00 in, D:22.00 in, Avail Space: 1.45 in, MVT, LDOS, Sold L8 Weeks, Authorized, #WKS. Lists various beer and beverage items with their respective metrics.

Table with columns: Name, UPC, W:60.00 in, D:22.00 in, Avail Space: 1.09 in, MVT, LDOS, Sold L8 Weeks, Authorized, #WKS. Lists various beer and beverage items with their respective metrics.

Table with columns: Name, UPC, W:60.00 in, D:22.00 in, Avail Space: 2.80 in, MVT, LDOS, Sold L8 Weeks, Authorized, #WKS. Lists various beer and beverage items with their respective metrics.



Cooler Size: 5 ft

Address: 511 SCHUTT ROAD EXT

MIDDLETOWN, NY

Shelf Schematic Report

*Includes all shelves in the planogram

81994200016	OSKAR BLUES DALES 1/ 19.2 CAN	0.0	0.0		Approved	0
72383019245	LAGUNITAS SUMPIN EASY 1/ 19.2 CAN	2.3	48.48	Sold	APPROVED	26
72383001192	LAGUNITAS IPA 1/ 19.2 CAN	0.0	0.0		APPROVED	0
72383019247	LAGUNITAS 12TH OF NEVER ALE 1/ 19.2 CAN	2.1	52.83	Sold	APPROVED	26
63848900307	DOGFISH HEAD SEAQUENCH ALE 1/ 19.2 CAN	1.6	70.44	Sold	APPROVED	22
8378337550	SIERRA NEVADA HAZY LITTLE THING IPA 1/ 19.2 CAN	0.0	0.0		APPROVED	0
8378337535	SIERRA NEVADA BFD 1/ 19.2 CAN	0.0	0.0		APPROVED	0
75452700905	NEW BELGIUM VOOODOO RANGER IPA 1/ 19.2 CAN	4.1	27.45	Sold	APPROVED	25

Name: 1_4		W:60.00 in	D:22.00 in	Avail Space: 2.80 in		Ht Space: 15.00 in	
UPC	Name	MVT	LDOS	Sold L8 Weeks	Authorized	#WKS	
8176060107	CAPTAIN LAWRENCE NEW ENGLAND IPA 4/ 12 CAN	0.0	0.0				0
86326700001	NEWBURGH BROWN ALE 4/ 16 CAN	0.0	0.0				0
86326700000	NEWBURGH CREAM ALE 4/ 16 CAN	0.0	0.0				0
86326700005	NEWBURGH MEGA BOSS 4/ 16 CAN	2.6	21.37	Sold	APPROVED		26
60690500870	ITHACA FLOWER POWER 4/ 16 CAN	0.0	0.0		APPROVED		0
86810100036	INDUSTRIAL ARTS WRENCH IPA 4/ 16 CAN	0.0	0.0		APPROVED		0
78742186074	SINGLECUT WEIRD AND GILLY 4/ 16 CAN	0.0	0.0		APPROVED		0
85155900701	MILLHOUSE KOLD ONE 4/ 16 CAN	0.2	329....		APPROVED		23
1996250504	PARADOX BEAVER BITE IPA 4/ 16 CAN	0.0	0.0				0
81601402048	SOUTHERN TIER NU JUICE IPA 4/ 16 CAN	0.0	0.0		APPROVED		0
81957801050	TWO ROADS ROAD 2 RUIN 4/ 16 CAN	0.0	0.0		APPROVED		0

Name: 1_5		W:60.00 in	D:24.00 in	Avail Space: 8.00 in		Ht Space: 17.00 in	
UPC	Name	MVT	LDOS	Sold L8 Weeks	Authorized	#WKS	
85919900307	CITIZEN UNIFIED PRESS 4/ 16 CAN	0.0	0.0		APPROVED		0
85919900332	CITIZEN THE LAKE HOPPER 4/ 16 CAN	0.0	0.0		APPROVED		0
85919900313	CITIZEN THE DIRTY MAYOR 4/ 16 CAN	0.0	0.0		APPROVED		0
85320500435	SWITCHBACK ALE 4/ 16 CAN	0.0	0.0		APPROVED		0
85320500437	SWITCHBACK IPA 4/ 16 CAN	0.0	0.0		Approved		0
60367510177	ALLAGASH WHITE 4/ 16 CAN	0.0	0.0		APPROVED		0
69685929239	NIGHT SHIFT SANTILLI 4/ 16 CAN	0.0	0.0		APPROVED		0
64090118962	PIPEWORKS LIZARD KING 4/ 16 CAN	0.0	0.0		APPROVED		0
64090118924	PIPEWORKS NINJA VS UNICORN 4/ 16 CAN	0.0	0.0		APPROVED		0
64102253637	SINGLECUT BILLY 18 WATT IPA 4/ 16 CAN	0.0	0.0		Approved		0





#1	Planogram: 114_5ft_OPEN_COLD		Width: 5 ft		Segments: 2		PRICE CHOPPER SUPERMARKET_...		
Shelf	1_5	H: 1.00 in	W: 60.00 in	D: 24.00 in	Avail Linear: 8.00 in		Merch Spc: 17.00 in		
	UPC	Name	Facings	Orientation	Capacity	Assortment	MVMT	DOS	
1	85919900307	CITIZEN UNIFIED PRESS 4/16 CAN	1	Front	8		0.000	0.0	
2	85919900332	CITIZEN THE LAKE HOPPER 4/16 CAN	1	Front	8		0.000	0.0	
3	85919900313	CITIZEN THE DIRTY MAYOR 4/16 CAN	1	Front	8		0.000	0.0	
4	85320500435	SWITCHBACK ALE 4/16 CAN	1	Front	8		0.000	0.0	
5	85320500437	SWITCHBACK IPA 4/16 CAN	1	Front	8		0.000	0.0	
6	60367510177	ALLAGASH WHITE 4/16 CAN	1	Front	8		0.000	0.0	
7	69685929239	NIGHT SHIFT SANTILLI 4/16 CAN	1	Front	8		0.000	0.0	
8	64090118962	PIPEWORKS LIZARD KING 4/16 CAN	1	Front	8		0.000	0.0	
9	64090118924	PIPEWORKS NINJA VS UNICORN 4/16 CAN	1	Front	8	IGNORE	0.000	0.0	
10	64102253637	SINGLECUT BILLY 18 WATT IPA 4/16 CAN	1	Front	8		0.000	0.0	
Shelf	1_4	H: 1.00 in	W: 60.00 in	D: 22.00 in	Avail Linear: 2.80 in		Merch Spc: 15.00 in		
	UPC	Name	Facings	Orientation	Capacity	Assortment	MVMT	DOS	
11	8176060107	CAPTAIN LAWRENCE NEW ENGLAND IPA ...	1	Front	12		0.000	0.0	
12	86326700001	NEWBURGH BROWN ALE 4/16 CAN	1	Front	8		0.000	0.0	
13	86326700000	NEWBURGH CREAM ALE 4/16 CAN	1	Front	8		0.000	0.0	
14	86326700005	NEWBURGH MEGA BOSS 4/16 CAN	1	Front	8	RETAIN	2.620	21.4	
15	60690500870	ITHACA FLOWER POWER 4/16 CAN	1	Front	8		0.000	0.0	
16	86810100036	INDUSTRIAL ARTS WRENCH IPA 4/16 CAN	1	Front	8		0.000	0.0	
17	78742186074	SINGLECUT WEIRD AND GILLY 4/16 CAN	1	Front	8		0.000	0.0	
18	85155900701	MILLHOUSE KOLD ONE 4/16 CAN	1	Front	8	DELETE	0.170	329.4	
19	1996250504	PARADOX BEAVER BITE IPA 4/16 CAN	1	Front	8		0.000	0.0	
20	81601402048	SOUTHERN TIER NU JUICE IPA 4/16 CAN	1	Front	8		0.000	0.0	
21	81957801050	TWO ROADS ROAD 2 RUIN 4/16 CAN	1	Front	8		0.000	0.0	
Shelf	1_3	H: 1.00 in	W: 60.00 in	D: 22.00 in	Avail Linear: 2.80 in		Merch Spc: 10.00 in		
	UPC	Name	Facings	Orientation	Capacity	Assortment	MVMT	DOS	
22	78615000170	STELLA ARTOIS 1/19.2 CAN	2	Front	16		0.000	0.0	
23	64286013024	FOUNDERS ALL DAY SESSION IPA 1/19.2 ...	2	Front	16	ADD	3.150	35.6	
24	63625174211	STONE IPA 1/19.2 CAN	2	Front	16	ADD	3.000	37.3	
25	81994200016	OSKAR BLUES DALES 1/19.2 CAN	2	Front	16		0.000	0.0	
26	72383019245	LAGUNITAS SUMPIN EASY 1/19.2 CAN	2	Front	16		2.310	48.5	
27	72383001192	LAGUNITAS IPA 1/19.2 CAN	2	Front	16		0.000	0.0	
28	72383019247	LAGUNITAS 12TH OF NEVER ALE 1/19.2 ...	2	Front	16		2.120	52.8	
29	63848900307	DOG FISH HEAD SEAQUENCH ALE 1/19.2 ...	2	Front	16		1.590	70.4	
30	8378337550	SIERRA NEVADA HAZY LITTLE THING IP...	2	Front	16		0.000	0.0	
31	8378337535	SIERRA NEVADA BFD 1/19.2 CAN	2	Front	16		0.000	0.0	
32	75452700905	NEW BELGIUM VOODOO RANGER IPA 1/...	2	Front	16	ADD	4.080	27.5	
Shelf	1_2	H: 1.00 in	W: 60.00 in	D: 22.00 in	Avail Linear: 1.09 in		Merch Spc: 11.00 in		
	UPC	Name	Facings	Orientation	Capacity	Assortment	MVMT	DOS	
33	83783000005	SIERRA NEVADA PALE ALE 1/12 BTL	1	Front	8		0.000	0.0	
34	64944099817	OMMEGANG NIRVANA IPA 1/12 BTL	1	Front	9		0.000	0.0	
35	68174511101	BLUE POINT HOPTICAL ILLUSION IPA 1/1...	1	Front	9		0.000	0.0	
36	74052210081	BELLS TWO HEARTED ALE 1/12 BTL	1	Front	8		0.000	0.0	
37	78624311991	FLYING DOG RAGING BITCH 1/12 BTL	1	Front	9		0.000	0.0	
38	78624311178	FLYING DOG SNAKE DOG 1/12 BTL	1	Front	9		0.000	0.0	
39	78624311102	FLYING DOG DOGGIE STYLE 1/12 BTL	1	Front	9		0.000	0.0	
40	72383000010	LAGUNITAS IPA 1/12 BTL	1	Front	8		0.000	0.0	
41	72383000021	LAGUNITAS LITTLE SUMPIN 1/12 BTL	1	Front	9		0.000	0.0	
42	73692011131	GOOSE ISLAND IPA 1/12 BTL	1	Front	8		0.000	0.0	
43	85375900011	SOUTHERN TIER IPA 1/12 BTL	1	Front	9		0.000	0.0	
44	74052210061	BELLS SEASONAL 1/12 BTL (B)	1	Front	9		0.000	0.0	
45	4182700014	HARPOON SEASONAL 1/12 BTL	1	Front	8		0.000	0.0	
46	0015000003	SIERRA NEVADA SEASONAL 1/12 BTL (A)	1	Front	8		0.000	0.0	
47	8769230053	SAMUEL ADAMS SEASONAL 1/12 BTL (A)	1	Front	9		0.000	0.0	
48	78615000031	LEFFE BLONDE 1/11.2 BTL	1	Front	9		0.000	0.0	



#1	Planogram: 114_5ft_OPEN_COLD	Width: 5 ft	Segments: 2	PRICE CHOPPER SUPERMARKET_...				
49	79603021496	KONA BIG WAVE GOLDEN ALE 1/12 BTL	1	Front	9		0.000	0.0
50	78615000005	STELLA ARTOIS 1/11.2 BTL	1	Front	9		0.000	0.0
51	18195400001	PERONI 1/11.2 BTL	1	Front	9		0.000	0.0
52	68174511111	BLUE POINT TOASTED LAGER 1/12 BTL	1	Front	8		0.000	0.0
53	8769200005	SAMUEL ADAMS BOSTON LAGER 1/12 BTL	1	Front	9		0.000	0.0
Shelf 1_1		H: 1.00 in	W: 60.00 in	D: 22.00 in	Avail Linear: 1.45 in		Merch Spc: 13.00 in	
	UPC	Name	Facings	Orientation	Capacity	Assortment	MVMT	DOS
54	63598550001	WHITE CLAW BLACK CHERRY 1/12 CAN	1	Front	9		0.000	0.0
55	63598526035	WHITE CLAW RASPBERRY 1/12 CAN	1	Front	9		0.000	0.0
56	63598550002	WHITE CLAW RUBY GRAPEFRUIT 1/12 CAN	1	Front	9		0.000	0.0
57	63598550004	WHITE CLAW NATURAL LIME 1/12 CAN	1	Front	9		0.000	0.0
58	85389700224	BON AND VIV SPIKED SELTZER INDIAN R...	1	Front	9		0.000	0.0
59	859199003225	CITIZEN BROSE 1/12 CAN	1	Front	8		0.000	0.0
60	14974210055	WOODCHUCK OUT ON A LIMB CHOCOLA...	1	Front	8		0.000	0.0
61	1497450006	WOODCHUCK AMBER 1/12 CAN	1	Front	16		0.000	0.0
62	14974800065	WOODCHUCK GRANNY SMITH 1/12 CAN	1	Front	8		0.000	0.0
63	1820025100	STELLA ARTOIS CIDRE 1/12 BTL	1	Front	9		0.000	0.0
64	8834510197	STRONGBOW APPLE CIDER 1/11.2 BTL	1	Front	9		0.000	0.0
65	87692006595	ANGRY ORCHARD ROSE 1/12 BTL	1	Front	8		0.000	0.0
66	8769282100	ANGRY ORCHARD CRISP APPLE 1/12 BTL	1	Front	9		0.000	0.0
67	8769200003	SAMUEL ADAMS PORCH ROCKER 1/12 BTL	1	Front	9		0.000	0.0
68	8780000073	BLUE MOON BELGIAN WHITE 1/12 BTL	1	Front	9		0.000	0.0
69	3410000774	LEINIES SEASONAL PRIMARY 1/12 BTL	1	Front	8		0.000	0.0
70	3410000381	LEINIES GRAPEFRUIT SHANDY 1/12 BTL	1	Front	9		0.000	0.0
71	1820000867	SHOCK TOP BELGIAN WHITE 1/12 BTL	1	Front	9		0.000	0.0
72	3061301950S	BROOKLYN BEL AIR SOUR 1/12 BTL	1	Front	8		0.000	0.0
73	89968800030	KEEGAN MOTHERS MILK 1/12 BTL	1	Front	8		0.000	0.0
74	8857333100	SHINER BOCK 1/12 BTL	1	Front	8		0.000	0.0
Shelf	Hoppy & Bitter	H: 8.00 in	W: 8.00 in	D: 1.00 in	Avail Linear: 8.00 in		Merch Spc: 0.00 in	
Shelf	Fruity & Flavor...	H: 8.00 in	W: 8.00 in	D: 1.00 in	Avail Linear: 8.00 in		Merch Spc: 0.00 in	
Shelf	Crisp & Balanced	H: 8.00 in	W: 8.00 in	D: 1.00 in	Avail Linear: 8.00 in		Merch Spc: 0.00 in	
Shelf	Malty & Rich	H: 8.00 in	W: 8.00 in	D: 1.00 in	Avail Linear: 8.00 in		Merch Spc: 1.00 in	
Shelf	Dark & Roasted	H: 8.00 in	W: 8.00 in	D: 1.00 in	Avail Linear: 8.00 in		Merch Spc: 0.00 in	



UNAUTHORIZED ITEMS

	Check Digit UPC	Barcode	Name	Manufacturer	Status
1	01820020210	0 18200 20210 0	BUD LIGHT PEELS VARIETY 12/12 CAN	ANHEUSER-BUSCH IN BEV ...	ADDED
2	01820020201	0 18200 20201 8	BUDWEISER NITRO GOLD 12/12 CAN	ANHEUSER-BUSCH IN BEV ...	ADDED
3	01820000426	0 18200 00426 1	BUSCH LIGHT 6/16 CAN	ANHEUSER-BUSCH IN BEV ...	ADDED
4	02210005019	0 22100 05019 8	PABST EXTRA 30/12 CAN	BLUE RIBBON INTER. HOLD...	ADDED
5	02210005020	0 22100 05020 4	PABST HARD PEACH ICED TEA 6/12 CAN	BLUE RIBBON INTER. HOLD...	ADDED
6	08066095401	0 80660 95401 1	CORONA 6/7 BTL	CONSTELLATION BRANDS ...	ADDED
7	08382010401	0 83820 10401 1	GUINNESS DRAUGHT STOUT 6/11.2 BTL	DIAGEO/GUINNESS	MAINTAINED
8	08857333107	0 88573 33107 3	SHINER BOCK 6/12 CAN	GAMBRINUS COMPANY	ADDED
9	08857343333	0 88573 43333 3	SHINER BOCK 12/12 BTL	GAMBRINUS COMPANY	ADDED
10	07289000188	0 72890 00188 7	HEINEKEN LIGHT 12/12 CAN	HEINEKEN BROUWERIJEN ...	MAINTAINED
11	63598500019	6 35985 00019 8	WHITE CLAW 70 CLEMENTINE 6/12 CAN	MARK ANTHONY INTERNA...	ADDED
12	63598500021	6 35985 00021 1	WHITE CLAW 70 PINEAPPLE 6/12 CAN	MARK ANTHONY INTERNA...	ADDED
13	63598550004	6 35985 50004 9	WHITE CLAW NATURAL LIME 1/12 CAN	MARK ANTHONY INTERNA...	MAINTAINED
14	63598526066	6 35985 26066 0	WHITE CLAW RASPBERRY 6/12 CAN	MARK ANTHONY INTERNA...	ADDED
15	63598550002	6 35985 50002 5	WHITE CLAW RUBY GRAPEFRUIT 1/12 CAN	MARK ANTHONY INTERNA...	MAINTAINED
16	04182770113	0 41827 70113 8	ARCTIC SUMMER SPIKED VARIETY THE DAY TRIPP...	MASS BAY BREWING CO	ADDED
17	07167009049	0 71670 09049 3	SARANAC WEEKEND WARRIOR VARIETY 12/12 CAN	MATT BREWING CO INC	ADDED
18	61300875550	6 13008 75550 8	ARNOLD PALMER SPIKED LEMONADE 12/12 CAN	MILLERCOORS LLC	ADDED
19	07199009561	0 71990 09561 1	BLUE MOON MANGO WHEAT 6/12 BTL	MILLERCOORS LLC	MAINTAINED



UNAUTHORIZED ITEMS

	Check Digit UPC	Barcode	Name	Manufacturer	Status
20	07199000047	0 71990 00047 9	COORS BANQUET 12/12 CAN	MILLERCOORS LLC	ADDED
21	07199000014	0 71990 00014 1	COORS HARD SELTZER BLK CHERRY 1/24 CAN	MILLERCOORS LLC	ADDED
22	07199000015	0 71990 00015 8	COORS HARD SELTZER VARIETY 12/12 CAN	MILLERCOORS LLC	ADDED
23	07199032000	0 71990 32000 3	COORS LIGHT 6/16 CAN	MILLERCOORS LLC	ADDED
24	07089718331	0 70897 18331 5	FOSTERS PREMIUM 1/25.4 CAN	MILLERCOORS LLC	ADDED
25	03410001530	0 34100 01530 5	LEINIES SPRITZEN GRAPEFRUIT 6/12 CAN	MILLERCOORS LLC	ADDED
26	03410057256	0 34100 57256 3	LITE 18/12 BTL	MILLERCOORS LLC	MAINTAINED
27	03410001233	0 34100 01233 5	VIZZY PINEAPPLE MANGO 6/12 CAN	MILLERCOORS LLC	ADDED
28	03410001232	0 34100 01232 8	VIZZY VARIETY 12/12 CAN (A)	MILLERCOORS LLC	ADDED
29	75452700885	7 54527 00885 7	NEW BELGIUM VOODOO JUICY HAZE IPA 6/12 CAN	NEW BELGIUM BREWING C...	MAINTAINED
30	75452701070	7 54527 01070 6	NEW BELGIUM VOODOO RANGER HOPPY VARIETY...	NEW BELGIUM BREWING C...	ADDED
31	07031001509	0 70310 01509 4	GENESEE 15/12 CAN	NORTH AMERICAN BREWE...	ADDED
32	07031001307	0 70310 01307 6	GENESEE CREAM ALE 24/12 CAN	NORTH AMERICAN BREWE...	MAINTAINED
33	03061322091	0 30613 22091 5	BROOKLYN STONE WALLIN IPA 6/12 CAN	REMAINING DOMESTIC	ADDED
34	81760601085	8 17606 01085 8	CAPTAIN LAWRENCE CLASSIC LAGER 4/16 CAN	REMAINING DOMESTIC	ADDED
35	08176060107	0 81760 60107 2	CAPTAIN LAWRENCE NEW ENGLAND IPA 4/12 CAN	REMAINING DOMESTIC	MAINTAINED
36	66242507855	6 62425 07855 4	JACKS ABBY HOUSE LAGER 6/16 CAN	REMAINING DOMESTIC	ADDED
37	08954053523	0 89540 53523 4	MALIBU SPLASH LIME 4/12 CAN	REMAINING DOMESTIC	ADDED
38	08954053521	0 89540 53521 0	MALIBU SPLASH PASSION 4/12 CAN	REMAINING DOMESTIC	ADDED



UNAUTHORIZED ITEMS

	Check Digit UPC	Barcode	Name	Manufacturer	Status
39	08954053536	0 89540 53536 4	MALIBU SPLASH STRAWBERRY 4/12 CAN	REMAINING DOMESTIC	ADDED
40	08954053538	0 89540 53538 8	MALIBU SPLASH VARIETY 8/12 CAN	REMAINING DOMESTIC	ADDED
41	86326700001	8 63267 00001 1	NEWBURGH BROWN ALE 4/16 CAN	REMAINING DOMESTIC	MAINTAINED
42	86326700000	8 63267 00000 4	NEWBURGH CREAM ALE 4/16 CAN	REMAINING DOMESTIC	MAINTAINED
43	86326700000	8 63267 00000 4	NEWBURGH CREAM ALE 4/16 CAN	REMAINING DOMESTIC	MAINTAINED
44	86000086490	8 60000 86490 9	NEWBURGH LITMUS TEST SOUR 6/12 CAN	REMAINING DOMESTIC	ADDED
45	01996250504	0 19962 50504 1	PARADOX BEAVER BITE IPA 4/16 CAN	REMAINING DOMESTIC	MAINTAINED
46	86557200047	8 65572 00047 2	SUFFERFEST REPEAT KOLSCH 6/12 CAN	REMAINING DOMESTIC	ADDED
47	01497450006	0 14974 50006 0	WOODCHUCK AMBER 1/12 CAN	REMAINING DOMESTIC	MAINTAINED
48	01497480006	0 14974 80006 1	WOODCHUCK GRANNY SMITH 1/12 CAN	REMAINING DOMESTIC	MAINTAINED
49	01497421005	0 14974 21005 1	WOODCHUCK OUT ON A LIMB CHOCOLATE RASPB...	REMAINING DOMESTIC	MAINTAINED
50	18636005020	1 86360 05020 3	COLLECTIVE ARTS LIFE IN THE CLOUDS 4/16 CAN	REMAINING IMPORT	ADDED
51	08378316000	0 83783 16000 0	SIERRA NEVADA 4 WAY IPA VARIETY 12/12 BTL	SIERRA NEVADA BREWING...	ADDED
52	00015000003	0 00150 00003 5	SIERRA NEVADA SEASONAL 1/12 BTL (A)	SIERRA NEVADA BREWING...	MAINTAINED



Cooler Size: 60 ft

Store Cluster: Downstate Mainstream

Address: 511 SCHUTT ROAD EXT

MIDDLETOWN , NY



Cooler Size: 60 ft

Address: 511 SCHUTT ROAD EXT

MIDDLETOWN, NY

Shelf Schematic Report

*Includes all shelves in the planogram

PRICE CHOPP... Store # 114 H: 5 ft W: 60 ft D: 2 ft # of segments: 15

Name: 8_4	W:720.00 in	D:22.50 in	Avail Space: 1.69 in		Ht Space: 11.00 in	
UPC	Name	MVT	LDOS	Sold L8 Weeks	Authorized	#WKS
8769200965	TRULY PINEAPPLE 6/ 12 CAN	0.0	0.0		APPROVED	0
1820020217	BUD LIGHT SELTZER VARIETY REMIX 12/ 12 CAN	0.0	0.0		APPROVED	0
3410051680	CAPE LINE VARIETY 6/ 12 CAN	1.6	26.58	Sold	APPROVED	24
3410001233	VIZZY PINEAPPLE MANGO 6/ 12 CAN	0.0	0.0			0
8200078139	SMIRNOFF SPIKED SPARKLING SELTZER CRANBERRY ...	1.5	48.28	Sold	APPROVED	20
8200078423	SMIRNOFF SPIKED SPARKLING SELTZER BERRY LEMO...	0.0	0.0		Approved	0
63598520025	WHITE CLAW BLACK CHERRY 6/ 12 CAN	3.1	13.64	Sold	Approved	25
63598520028	WHITE CLAW RUBY GRAPEFRUIT 6/ 12 CAN	1.7	25.45	Sold	Approved	26
85531000827	CROOK AND MARKER ZERO GUILT VARIETY 8/ 12 CAN	0.8	50.60	Sold	APPROVED	12
4182770022	ARCTIC SUMMER SPIKED RUBY RED GRAPEFRUIT 6/ 1...	0.0	0.0		APPROVED	0
3410098916	HENRYS HARD ORANGE 6/ 12 BTL	0.0	0.0		APPROVED	0
8200072754	SMIRNOFF ICE RASPBERRY BURST 6/ 11.2 BTL	1.8	15.82	Sold	APPROVED	26
8769275102	TWISTED TEA HALF AND HALF 6/ 12 BTL	0.0	0.0		APPROVED	0
61300874833	ARNOLD PALMER SPIKED HALF AND HALF 6/ 12 CAN	1.2	36.52	Sold	APPROVED	26

Name: 8_3	W:720.00 in	D:22.50 in	Avail Space: 3.83 in		Ht Space: 11.00 in	
UPC	Name	MVT	LDOS	Sold L8 Weeks	Authorized	#WKS
8769200678	TRULY WILD BERRY 6/12 CAN	1.5	28.77	Sold	APPROVED	26
1820020208	BUD LIGHT SELTZER VARIETY 12/ 12 CAN	0.0	0.0		APPROVED	0
3410051681	CAPE LINE VARIETY 12/ 12 CAN	1.2	17.95	Sold	APPROVED	24
3410001232	VIZZY VARIETY 12/ 12 CAN (A)	0.0	0.0			0
8200078788	SMIRNOFF SPIKED SPARKLING SELTZER RASPBERRY ...	1.5	28.38	Sold	APPROVED	23
7199000015	COORS HARD SELTZER VARIETY 12/ 12 CAN	0.0	0.0			0
63598500021	WHITE CLAW 70 PINEAPPLE 6/ 12 CAN	0.0	0.0			0
63598500019	WHITE CLAW 70 CLEMENTINE 6/ 12 CAN	0.0	0.0			0
85531000806	CROOK AND MARKER PARTY PACK 8/ 12 CAN	0.5	46.67	Sold	APPROVED	11
8954053523	MALIBU SPLASH LIME 4/ 12 CAN	0.0	0.0			0
8954053536	MALIBU SPLASH STRAWBERRY 4/ 12 CAN	0.0	0.0			0
8954053521	MALIBU SPLASH PASSION 4/ 12 CAN	0.0	0.0			0
1820022992	BUD LIGHT LIME SEASONAL RITA 12/ 8 CAN	0.9	32.18	Sold	APPROVED	23
2210005002	PABST HARD COFFEE 4/ 11 CAN	0.0	0.0		APPROVED	0
8769283134	TWISTED TEA ORIGINAL 12/ 12 CAN	0.9	31.82	Sold	APPROVED	26

Name: 8_2	W:720.00 in	D:22.50 in	Avail Space: 3.20 in		Ht Space: 12.00 in	
UPC	Name	MVT	LDOS	Sold L8 Weeks	Authorized	#WKS
8769200686	TRULY VARIETY BERRY 12/ 12 CAN (SLEEK)	0.0	0.0		APPROVED	0
8769200991	TRULY LEMONADE VARIETY 12/ 12 CAN	0.0	0.0		Approved	0
1820028548	BON AND VIV SPIKED SELTZER VARIETY 6/ 12 CAN	1.3	33.07	Sold	Approved	26
8200078142	SMIRNOFF SPIKED SPARKLING SELTZER VARIETY 12/ ...	2.2	9.42	Sold	APPROVED	26
63598526087	WHITE CLAW MANGO 6/ 12 CAN	5.0	8.47	Sold	APPROVED	24
63598502598	WHITE CLAW NATURAL LIME 6/ 12 CAN	2.3	18.50	Sold	APPROVED	26
63598526066	WHITE CLAW RASPBERRY 6/ 12 CAN	0.0	0.0			0
1820020179	NATURAL LIGHT SELTZER VARIETY 12/ 12 CAN	1.1	24.56	Sold	APPROVED	7
1820020180	NATURAL LIGHT SELTZER CATALINA LIME MIXER 12/ 1...	1.0	28.00	Sold	APPROVED	1
8954053538	MALIBU SPLASH VARIETY 8/ 12 CAN	0.0	0.0			0
1820019987	BUD LIGHT LIME LIME-A-RITA 12/ 8 CAN	0.9	30.77	Sold	APPROVED	22
1820020993	BUD LIGHT LIME STRAW-BER-RITA 12/ 8 CAN	1.3	21.88	Sold	APPROVED	25
8769200601	TWISTED TEA VARIETY 18/ 12 CAN	0.0	0.0		APPROVED	0

Name: 8_1	W:720.00 in	D:31.00 in	Avail Space: 4.29 in		Ht Space: 22.00 in	
UPC	Name	MVT	LDOS	Sold L8 Weeks	Authorized	#WKS



Cooler Size: 60 ft

Address: 511 SCHUTT ROAD EXT

MIDDLETOWN, NY

Shelf Schematic Report

*Includes all shelves in the planogram

8769200804	TRULY VARIETY TROPICAL 12/ 12 CAN (SLEEK)	5.5	12.64	Sold	APPROVED	24
8769200424	TRULY VARIETY CITRUS 12/ 12 CAN (SLEEK)	4.7	13.32	Sold	APPROVED	26
85389700227	BON AND VIV SPIKED SELTZER VARIETY 12/ 12 CAN	3.3	19.27	Sold	APPROVED	26
3354400043	CORONA SELTZER VARIETY 12/ 12 CAN (A)	0.0	0.0		APPROVED	0
63598580006	WHITE CLAW VARIETY 12/ 12 CAN (NO2)	0.0	0.0		APPROVED	0
63598554890	WHITE CLAW VARIETY 12/ 12 CAN (ORIGINAL)	19.0	5.51	Sold	Approved	26
63598510033	WHITE CLAW MANGO 12/ 12 CAN	0.0	0.0		APPROVED	0
63598526089	WHITE CLAW BLACK CHERRY 12/ 12 CAN	5.2	12.14	Sold	APPROVED	26
4182770112	ARCTIC SUMMER SPIKED VARIETY THE WEEKENDER ...	6.4	10.90	Sold	APPROVED	24
4182770113	ARCTIC SUMMER SPIKED VARIETY THE DAY TRIPPER ...	0.0	0.0			0
8043280290	SEAGRAMS ESCAPES VARIETY 12/ 11.2 BTL	3.1	13.46	Sold	APPROVED	26
8200072908	SMIRNOFF ICE VARIETY 12/ 11.2 BTL	1.1	37.17	Sold	APPROVED	24
8769283103	TWISTED TEA ORIGINAL 12/ 12 BTL	2.0	21.43	Sold	APPROVED	26



Cooler Size: 60 ft

Address: 511 SCHUTT ROAD EXT

MIDDLETOWN, NY

Shelf Schematic Report

*Includes all shelves in the planogram

PRICE CHOPP... Store # 114 H: 5 ft W: 60 ft D: 2 ft # of segments: 15

Name: 8_4	W:720.00 in	D:22.50 in	Avail Space: 1.69 in		Ht Space: 11.00 in	
UPC	Name	MVT	LDOS	Sold L8 Weeks	Authorized	#WKS
61300875550	ARNOLD PALMER SPIKED LEMONADE 12/ 12 CAN	0.0	0.0			0
2210005020	PABST HARD PEACH ICED TEA 6/ 12 CAN	0.0	0.0			0
63598506074	MIKES HARD SEASONAL 6/11.2 BTL	1.6	17.72	Sold	APPROVED	26
63598510062	MIKES HARD LEMONADE 6/ 11.2 BTL	2.3	12.12	Sold	APPROVED	26
8769227102	SAMUEL ADAMS CHERRY WHEAT ALE 6/ 12 BTL	1.4	20.59	Sold	APPROVED	25
8769200004	SAMUEL ADAMS LIMITED SEASONAL 6/ 12 BTL	1.8	15.73	Sold	Approved	23
74543218101	BRECKENRIDGE VANILLA PORTER 6/ 12 BTL	1.1	26.17	Sold	APPROVED	15
9530113252	ROGUE 6 HOP IPA 6/ 12 CAN	0.0	0.0		Approved	0
7199009591	BLUE MOON LIGHT SKY 6/ 12 CAN	0.0	0.0		APPROVED	0
7199009561	BLUE MOON MANGO WHEAT 6/ 12 BTL	0.0	0.0			0
75452700022	NEW BELGIUM FAT TIRE 6/ 12 BTL	1.5	19.18	Sold	APPROVED	26
75452700421	NEW BELGIUM VODOO RANGER IMPERIAL IPA 6/ 12 B...	1.2	22.95	Sold	APPROVED	18
3410001530	LEINIES SPRITZEN GRAPEFRUIT 6/ 12 CAN	0.0	0.0			0

Name: 8_3	W:720.00 in	D:22.50 in	Avail Space: 3.83 in		Ht Space: 11.00 in	
UPC	Name	MVT	LDOS	Sold L8 Weeks	Authorized	#WKS
8769283102	TWISTED TEA ORIGINAL 6/ 12 BTL	1.6	17.72	Sold	APPROVED	24
61300875220	ARNOLD PALMER SPIKED HALF AND HALF 12/ 12 CAN	1.6	13.21	Sold	APPROVED	22
3354495067	CORONA REFRESCA GUAVA LIME 6/ 12 CAN	2.6	13.62	Sold	APPROVED	23
9200002000	NOT YOUR FATHERS ROOT BEER 6/ 12 BTL	1.7	16.09	Sold	APPROVED	23
63598506744	MIKES HARD BLACK CHERRY LEMONADE 6/ 11.2 BTL	3.2	8.78	Sold	APPROVED	26
8769210012	SAMUEL ADAMS BOSTON LAGER 6/ 12 BTL	0.9	32.94	Sold	APPROVED	26
8769230050	SAMUEL ADAMS SEASONAL 6/ 12 BTL (A)	2.6	10.85	Sold	APPROVED	26
8769200129	SAMUEL ADAMS REBEL IPA 12/ 12 BTL	0.9	16.47	Sold	APPROVED	26
9530113104	ROGUE DEAD GUY ALE 6/ 12 CAN	2.2	25.81	Sold	Approved	23
7199009592	BLUE MOON LIGHT SKY 12/ 12 CAN	0.0	0.0		APPROVED	0
7199009511	BLUE MOON BELGIAN WHITE 6/ 12 BTL	3.0	9.33	Sold	APPROVED	26
75452700161	NEW BELGIUM FAT TIRE 12/ 12 CAN	0.0	0.0		APPROVED	0
75452700885	NEW BELGIUM VODOO JUICY HAZE IPA 6/ 12 CAN	0.0	0.0			0

Name: 8_2	W:720.00 in	D:22.50 in	Avail Space: 3.20 in		Ht Space: 12.00 in	
UPC	Name	MVT	LDOS	Sold L8 Weeks	Authorized	#WKS
8769200057	TWISTED TEA HALF AND HALF 18/ 12 CAN	0.0	0.0		APPROVED	0
3354495063	CORONA REFRESCA PASSIONFRUIT LIME 6/ 12 CAN	2.3	15.42	Sold	APPROVED	22
3410000342	REDD'S WICKED 12/ 10 CAN	1.0	28.00	Sold	APPROVED	17
63598526042	MIKES HARDER VARIETY 8/ 16 CAN	1.1	25.93	Sold	APPROVED	24
8769200105	SAMUEL ADAMS BOSTON LAGER 12/ 12 CAN	0.8	37.33	Sold	APPROVED	24
8769200497	SAMUEL ADAMS 76 12/ 12 CAN	1.5	19.18	Sold	APPROVED	26
8769200109	SAMUEL ADAMS SEASONAL 12/ 12 CAN	1.6	17.95	Sold	APPROVED	25
89785300293	CIGAR CITY JAI ALAI IPA 6/ 12 CAN	1.4	41.18	Sold	APPROVED	25
7199009532	BLUE MOON SEASONAL 6/ 12 BTL	0.8	36.36	Sold	APPROVED	26
7199009554	BLUE MOON BREWMASTER VARIETY 12/ 12 BTL	1.3	10.61	Sold	APPROVED	25
75452700362	NEW BELGIUM VODOO RANGER IPA 12/ 12 CAN	0.8	36.84	Sold	APPROVED	25
75452701070	NEW BELGIUM VODOO RANGER HOPPY VARIETY 12/ ...	0.0	0.0			0

Name: 8_1	W:720.00 in	D:31.00 in	Avail Space: 4.29 in		Ht Space: 22.00 in	
UPC	Name	MVT	LDOS	Sold L8 Weeks	Authorized	#WKS
8769283138	TWISTED TEA ORIGINAL 18/ 12 CAN	1.1	51.85	Sold	APPROVED	24
8769275134	TWISTED TEA HALF AND HALF 12/ 12 CAN	1.5	55.26	Sold	APPROVED	23
3354400013	CORONA VARIETY REFRESCA 12/ 12 CAN	4.7	14.96	Sold	APPROVED	25
63598512998	MIKES HARD VARIETY 12/ 11.2 BTL	2.6	16.03	Sold	APPROVED	26



Cooler Size: 60 ft

Address: 511 SCHUTT ROAD EXT

MIDDLETOWN, NY

Shelf Schematic Report

*Includes all shelves in the planogram

63598512001	MIKES HARD LEMONADE 12/ 11.2 BTL	2.0	20.59	Sold	APPROVED	26
8769210014	SAMUEL ADAMS BOSTON LAGER 12/ 12 BTL	1.8	23.86	Sold	APPROVED	25
8769201103	SAMUEL ADAMS SEASONAL 12/ 12 BTL (A)	9.4	5.94	Sold	APPROVED	26
8769229103	SAMUEL ADAMS VARIETY 12/ 12 BTL	2.0	21.00	Sold	APPROVED	26
7199009516	BLUE MOON BELGIAN WHITE 12/ 12 BTL	3.0	13.82	Sold	APPROVED	26
7199009536	BLUE MOON SEASONAL 12/ 12 BTL	1.5	28.97	Sold	APPROVED	20
3410051607	LEINIES SEASONAL PRIMARY 12/ 12 BTL	3.5	11.86	Sold	APPROVED	26
64286090024	FOUNDERS ALL DAY SESSION IPA 15/ 12 CAN	4.1	13.59	Sold	APPROVED	26
64286090005	FOUNDERS CENTENNIAL IPA 15/ 12 CAN	1.3	42.75	Sold	APPROVED	26



Cooler Size: 60 ft

Address: 511 SCHUTT ROAD EXT

MIDDLETOWN, NY

Shelf Schematic Report

*Includes all shelves in the planogram

PRICE CHOPP... Store # 114 H: 5 ft W: 60 ft D: 2 ft # of segments: 15

Name: 8_4	W:720.00 in	D:22.50 in	Avail Space: 1.69 in	Ht Space: 11.00 in		
UPC	Name	MVT	LDOS	Sold L8 Weeks	Authorized	#WKS
3410051605	LEINIES SEASONAL PRIMARY 6/ 12 BTL	1.0	28.00	Sold	APPROVED	23
72383001406	LAGUNITAS LITTLE SUMPIN 6/ 12 CAN	0.0	0.0		Approved	0
72383000009	LAGUNITAS IPA 6/ 12 BTL	1.5	18.92	Sold	APPROVED	23
8378322822	SIERRA NEVADA SEASONAL 6/ 12 BTL	1.0	28.00	Sold	Approved	24
86557200047	SUFFERFEST REPEAT KOLSCH 6/ 12 CAN	0.0	0.0			0
73692011132	GOOSE ISLAND IPA 6/ 12 BTL	1.3	22.05	Sold	APPROVED	22
73692011180	GOOSE ISLAND IPA 12/ 12 BTL	0.7	20.29	Sold	APPROVED	26
63848900029	DOGFISH HEAD 60 MINUTE IPA 6/ 12 BTL	1.1	25.00	Sold	APPROVED	26
78624311192	FLYING DOG SEASONAL 6/ 12 CAN	0.0	0.0		APPROVED	0
78624311990	FLYING DOG RAGING BITCH 6/ 12 BTL	0.7	38.36	Sold	APPROVED	26
66242507855	JACKS ABBY HOUSE LAGER 6/ 16 CAN	0.0	0.0			0
64944000157	OMMEGANG HOPSTATE IPA 4/ 16 CAN	0.9	60.87	Sold	APPROVED	12
8176061085	CAPTAIN LAWRENCE CLASSIC LAGER 4/ 16 CAN	0.0	0.0			0

Name: 8_3	W:720.00 in	D:22.50 in	Avail Space: 3.83 in	Ht Space: 11.00 in		
UPC	Name	MVT	LDOS	Sold L8 Weeks	Authorized	#WKS
75452700066	NEW BELGIUM VODOO RANGER IPA 6/ 12 BTL	0.0	0.0		APPROVED	0
8857333107	SHINER BOCK 6/ 12 CAN	0.0	0.0			0
72383021212	LAGUNITAS IPA 12/ 12 CAN	0.0	0.0		APPROVED	0
8378353111	SIERRA NEVADA HAZY LITTLE THING IPA 12/ 12 CAN	0.9	30.77	Sold	APPROVED	23
85961200102	21ST AMENDMENT HELL OR HIGH WATERMELON 6/ 12...	0.0	0.0		APPROVED	0
73692011139	GOOSE ISLAND VARIETY 12/ 12 BTL	0.0	0.0		APPROVED	0
63848900188	DOGFISH HEAD SEASONAL C 6/ 12 BTL	1.3	21.54	Sold	APPROVED	20
63848900193	DOGFISH HEAD SEA QUENCH ALE 6/ 12 CAN	0.8	70.00	Sold	APPROVED	25
63027988736	VICTORY VARIETY 15/ 12 CAN	0.6	46.67	Sold	APPROVED	10
81957801006	TWO ROADS ROAD 2 RUIN 6/ 12 BTL	0.0	0.0		APPROVED	0

Name: 8_2	W:720.00 in	D:22.50 in	Avail Space: 3.20 in	Ht Space: 12.00 in		
UPC	Name	MVT	LDOS	Sold L8 Weeks	Authorized	#WKS
75452700024	NEW BELGIUM FAT TIRE 12/ 12 BTL	1.0	13.46	Sold	APPROVED	25
8857343333	SHINER BOCK 12/ 12 BTL	0.0	0.0			0
72383010045	LAGUNITAS SUMPIN EASY 12/ 12 CAN	1.0	29.17	Sold	APPROVED	24
8378316000	SIERRA NEVADA 4 WAY IPA VARIETY 12/ 12 BTL	0.0	0.0			0
85961200103	21ST AMENDMENT BREW FREE OR DIE 6/ 12 CAN	0.0	0.0		APPROVED	0
73692011926	GOOSE ISLAND SO-LO IPA 15/ 12 CAN	0.0	0.0		APPROVED	0
75643501237	OTTER CREEK FREE FLOW IPA 12/ 12 CAN	0.2	140.00	Sold	APPROVED	10
79837330085	MAGIC HAT IPA PLATLIST 15/ 12 CAN	0.8	16.67	Sold	APPROVED	25
71925600066	LONG TRAIL SEASONAL SURVIVAL PACK 12/ 12 BTL	0.2	58.33		APPROVED	25
85721700208	ADIRONDACK VARIETY 12/ 12 BTL	1.0	14.00	Sold	APPROVED	1
85375900012	SOUTHERN TIER IPA 6/ 12 BTL	1.0	29.17	Sold	APPROVED	23

Name: 8_1	W:720.00 in	D:31.00 in	Avail Space: 4.29 in	Ht Space: 22.00 in		
UPC	Name	MVT	LDOS	Sold L8 Weeks	Authorized	#WKS
88573800004	SHINER SEASONAL 12/ 12 BTL	1.7	24.56	Sold	APPROVED	7
8378337512	SIERRA NEVADA PALE ALE 12/ 12 BTL	1.0	40.38	Sold	APPROVED	23
8378367504	SIERRA NEVADA TORPEDO IPA 12/ 12 BTL	1.0	44.21	Sold	APPROVED	20
85961200129	21ST AMENDMENT VARIETY 12/ 12 CAN	1.0	84.00	Sold	APPROVED	1
81062803000	GOLDEN ROAD MANGO CART 15/ 12 CAN	0.7	82.35	Sold	APPROVED	22
81994200303	OSKAR BLUES CANUNDRUM 15/ 12 CAN	1.9	29.32	Sold	APPROVED	23
73692011651	GOOSE ISLAND IPA 15/ 12 CAN	1.4	40.58	Sold	APPROVED	24
79556312001	SMUTTYNOSE VARIETY 12/ 12 BTL	0.5	80.77	Sold	APPROVED	23

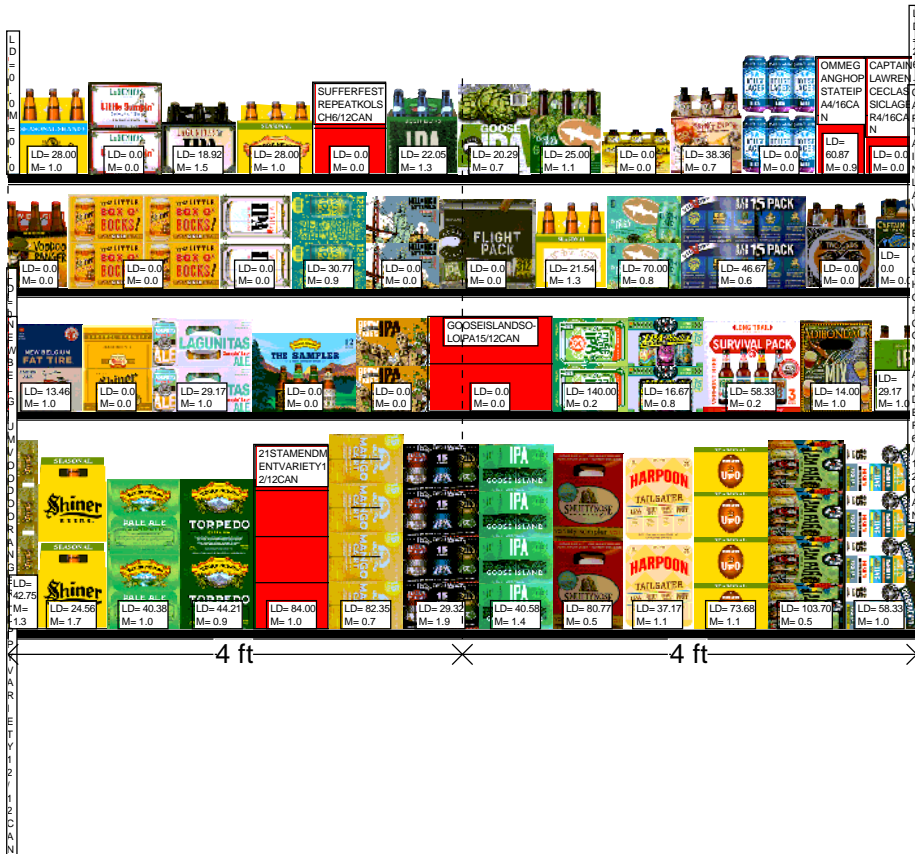

Cooler Size: 60 ft

Address: 511 SCHUTT ROAD EXT

MIDDLETOWN, NY

Shelf Schematic Report

*Includes all shelves in the planogram

4182700012	HARPOON VARIETY 12/12 BTL	1.1	37.17	Sold	APPROVED	23
4182790044	HARPOON UFO SEASONAL 12/12 CAN	1.1	73.68	Sold	APPROVED	7
79837330095	MAGIC HAT VARIETY 15/12 CAN	0.5	103....	Sold	APPROVED	24
81601402080	SOUTHERN TIER OVERPACKD 15/12 CAN	1.0	58.33	Sold	APPROVED	25

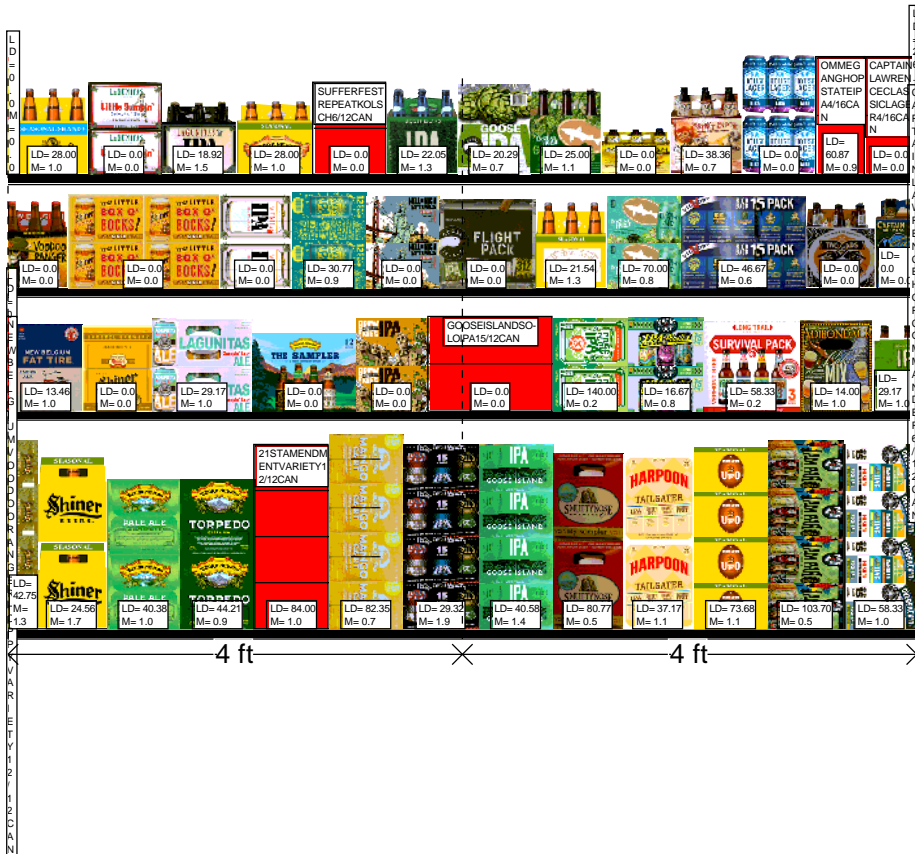

Cooler Size: 60 ft

Address: 511 SCHUTT ROAD EXT

MIDDLETOWN, NY

Shelf Schematic Report

*Includes all shelves in the planogram

PRICE CHOPP... Store # 114 H: 5 ft W: 60 ft D: 2 ft # of segments: 15

Name: 8_4	W:720.00 in	D:22.50 in	Avail Space: 1.69 in	Ht Space: 11.00 in		
UPC	Name	MVT	LDOS	Sold L8 Weeks	Authorized	#WKS
81760601076	CAPTAIN LAWRENCE HOP COMMANDER 6/ 12 CAN	2.1	26.42	Sold	APPROVED	26
3061322091	BROOKLYN STONE WALLIN IPA 6/ 12 CAN	0.0	0.0			0
86326700005	NEWBURGH MEGA BOSS 4/ 16 CAN	2.6	10.69	Sold	APPROVED	26
86326700000	NEWBURGH CREAM ALE 4/ 16 CAN	0.0	0.0			0
86000086490	NEWBURGH LITMUS TEST SOUR 6/ 12 CAN	0.0	0.0			0
8769200149	ANGRY ORCHARD GREEN APPLE 6/ 12 BTL	1.1	24.78	Sold	APPROVED	23
8769200821	ANGRY ORCHARD EXPLORER PACK 12/ 12 CAN (SLIM)	1.7	12.35	Sold	APPROVED	23
8834510151	STRONGBOW GOLD 6/ 11.2 BTL	1.1	25.00	Sold	APPROVED	26
1820024001	STELLA ARTOIS CIDRE 6/ 12 BTL	1.2	23.73	Sold	APPROVED	22
8382010401	GUINNESS DRAUGHT STOUT 6/ 11.2 BTL	0.0	0.0			0
8205480754	WARSTEINER OKTOBERFEST 6/ 11.2 BTL	3.3	8.56	Sold	APPROVED	11
78615000001	STELLA ARTOIS 6/ 11.2 BTL	2.3	12.33	Sold	APPROVED	26
18636005020	COLLECTIVE ARTS LIFE IN THE CLOUDS 4/ 16 CAN	0.0	0.0			0
72890001188	HEINEKEN LIGHT 12/ 12 CAN	0.0	0.0			0

Name: 8_3	W:720.00 in	D:22.50 in	Avail Space: 3.83 in	Ht Space: 11.00 in		
UPC	Name	MVT	LDOS	Sold L8 Weeks	Authorized	#WKS
81760601000	CAPTAIN LAWRENCE FRESHCHESTER 6/ 12 BTL	0.0	0.0		APPROVED	0
3061300053	BROOKLYN SEASONAL 6/ 12 BTL	1.1	25.93	Sold	APPROVED	26
86036700072	SLOOP JUICE BOMB IPA 6/ 12 CAN	0.0	0.0		APPROVED	0
7167009298	SARANAC 100 IPA 12/ 12 CAN	0.0	0.0		APPROVED	0
8769282102	ANGRY ORCHARD CRISP APPLE 6/ 12 BTL	2.2	12.79	Sold	APPROVED	26
8769200660	ANGRY ORCHARD ROSE 6/ 12 BTL	2.9	9.59	Sold	APPROVED	26
8834510198	STRONGBOW ARTISAN BLEND 6/ 11.2 BTL	0.0	0.0		APPROVED	0
1820023997	STELLA ARTOIS CIDRE 12/ 12 BTL	0.0	0.0		APPROVED	0
8382012393	GUINNESS EXTRA STOUT 6/ 12 BTL	2.4	11.76	Sold	APPROVED	26
78615000148	HOEGAARDEN BELGIAN WHEAT ALE 12/ 11.2 BTL	0.6	22.95	Sold	APPROVED	18
7289010016	AMSTEL LIGHT 12/ 12 BTL	0.8	18.18	Sold	APPROVED	26
7289000159	HEINEKEN LIGHT 12/ 12 BTL	1.5	13.64	Sold	APPROVED	26

Name: 8_2	W:720.00 in	D:22.50 in	Avail Space: 3.20 in	Ht Space: 12.00 in		
UPC	Name	MVT	LDOS	Sold L8 Weeks	Authorized	#WKS
85375900031	SOUTHERN TIER PACK OF PALES 12/ 12 BTL	0.7	21.54	Sold	APPROVED	20
3061300056	BROOKLYN SUMMER ALE 12/ 12 CAN	0.5	51.85	Sold	APPROVED	24
0945010124	SARANAC SEASONAL 12/ 12 BTL	0.7	20.90	Sold	APPROVED	24
7167009049	SARANAC WEEKEND WARRIOR VARIETY 12/ 12 CAN	0.0	0.0			0
1820013986	SHOCK TOP BELGIAN WHITE 6/ 12 BTL	0.9	32.18	Sold	APPROVED	23
8769200083	ANGRY ORCHARD CRISP APPLE 12/ 12 CAN (SLIM)	1.8	11.86	Sold	APPROVED	22
8769200754	ANGRY ORCHARD ROSE 12/ 12 CAN (SLIM)	1.1	18.42	Sold	APPROVED	22
8382012368	GUINNESS DRAUGHT STOUT 8/ 14.9 CAN	1.1	37.50	Sold	APPROVED	25
8382012360	GUINNESS DRAUGHT STOUT 4/ 14.9 CAN	1.3	32.81	Sold	APPROVED	25
78615000016	STELLA ARTOIS 11/ 11.2 CAN	1.4	15.22	Sold	APPROVED	26
7289000020	HEINEKEN 12/ 12 CAN	1.7	16.97	Sold	APPROVED	26
7289000494	HEINEKEN 18/ 12 CAN	1.0	14.00	Sold	APPROVED	26
8248812300	BECKS 12/ 12 BTL	1.2	11.76	Sold	APPROVED	26

Name: 8_1	W:720.00 in	D:31.00 in	Avail Space: 4.29 in	Ht Space: 22.00 in		
UPC	Name	MVT	LDOS	Sold L8 Weeks	Authorized	#WKS
0946808164	SARANAC ADIRONDACK TRAIL MIX 12/ 12 BTL	0.7	57.53	Sold	APPROVED	26
7167007106	SARANAC 12 BEERS 12/ 12 BTL	1.2	36.21	Sold	APPROVED	25
0945020912	SARANAC WHITE IPA 12/ 12 BTL	2.4	17.21	Sold	APPROVED	9



Cooler Size: 60 ft

Address: 511 SCHUTT ROAD EXT

MIDDLETOWN, NY

Shelf Schematic Report

*Includes all shelves in the planogram

0945011026	SARANAC VARIETY 15/ 12 CAN	1.3	42.75	Sold	Approved	26
1820028156	SHOCK TOP BELGIAN WHITE 15/ 12 CAN	0.7	76.71	Sold	APPROVED	26
8769200033	ANGRY ORCHARD CRISP APPLE 12/ 12 BTL	2.4	17.65	Sold	APPROVED	26
8769200801	ANGRY ORCHARD ROSE 12/ 12 BTL	1.1	37.17	Sold	APPROVED	23
8769200017	ANGRY ORCHARD EXPLORER PACK 12/ 12 BTL	3.2	13.17	Sold	APPROVED	26
8382010403	GUINNESS DRAUGHT STOUT 12/ 11.2 BTL	0.8	50.00	Sold	APPROVED	25
8760010133	CARLSBERG 12/ 16.9 CAN	0.9	68.48	Sold	APPROVED	26
78615000149	STELLA ARTOIS 18/ 11.2 BTL	3.8	7.43	Sold	APPROVED	26
78615000014	STELLA ARTOIS 12/ 11.2 BTL	4.9	11.55	Sold	APPROVED	26



Cooler Size: 60 ft

Address: 511 SCHUTT ROAD EXT

MIDDLETOWN, NY

Shelf Schematic Report

*Includes all shelves in the planogram

PRICE CHOPP... Store # 114 H: 5 ft W: 60 ft D: 2 ft # of segments: 15

Name: 8_4	W:720.00 in	D:22.50 in	Avail Space: 1.69 in		Ht Space: 11.00 in	
UPC	Name	MVT	LDOS	Sold L8 Weeks	Authorized	#WKS
7289000042	HEINEKEN 6/ 7 BTL	0.0	0.0		APPROVED	0
8382056793	RED STRIPE LAGER 6/ 11.2 BTL	1.3	21.37	Sold	APPROVED	26
7231163012	DOS EQUIS 6/ 12 BTL	1.0	26.92	Sold	APPROVED	24
8066095765	MODELO ESPECIAL 6/ 12 BTL	1.4	15.11	Sold	APPROVED	23
8066095625	CORONA LIGHT 6/ 12 BTL	2.5	11.29	Sold	APPROVED	25
8066095605	CORONA 6/ 12 BTL	4.7	11.84	Sold	APPROVED	26
8066095605	CORONA 6/ 12 BTL	4.7	11.84	Sold	APPROVED	26
8066095401	CORONA 6/ 7 BTL	0.0	0.0			0
3354495041	CORONA PREMIER 6/ 12 BTL	1.7	16.97	Sold	APPROVED	26
1820012982	LANDSHARK 6/ 12 BTL	1.1	24.56	Sold	APPROVED	21
1820014991	BUD LIGHT LIME 6/ 12 BTL	1.0	29.17	Sold	APPROVED	26
1820005989	MICHELOB ULTRA 6/ 12 BTL	2.9	9.72	Sold	APPROVED	26

Name: 8_3	W:720.00 in	D:22.50 in	Avail Space: 3.83 in		Ht Space: 11.00 in	
UPC	Name	MVT	LDOS	Sold L8 Weeks	Authorized	#WKS
7289000011	HEINEKEN 6/ 12 BTL	2.8	10.04	Sold	APPROVED	24
7231113312	PILSNER URQUELL 12/ 11.2 BTL	0.8	25.30	Sold	APPROVED	23
7231123012	DOS EQUIS 12/ 12 BTL	0.9	23.86	Sold	APPROVED	26
8066095715	MODELO ESPECIAL 12/ 12 CAN	1.9	14.58	Sold	APPROVED	26
8066095621	CORONA LIGHT 12/ 12 CAN	1.9	10.94	Sold	APPROVED	26
3354495044	CORONA PREMIER 12/ 12 CAN	1.5	14.00	Sold	APPROVED	26
3354495042	CORONA PREMIER 12/ 12 BTL	3.0	4.73	Sold	APPROVED	26
1820020139	BUD LIGHT LEMON TEA SEASONAL 12/ 12 BTL	0.8	18.67	Sold	APPROVED	24
1820012998	LANDSHARK 12/ 12 BTL	1.2	17.07	Sold	APPROVED	26
1820005990	MICHELOB ULTRA 12/ 12 BTL	1.8	11.86	Sold	APPROVED	26
1820006991	MICHELOB ULTRA 12/ 12 CAN	1.5	14.00	Sold	APPROVED	26

Name: 8_2	W:720.00 in	D:22.50 in	Avail Space: 3.20 in		Ht Space: 12.00 in	
UPC	Name	MVT	LDOS	Sold L8 Weeks	Authorized	#WKS
7231133140	DOS EQUIS AMBER 12/ 12 BTL	0.8	18.18	Sold	APPROVED	26
8066095757	MODELO ESPECIAL 12/ 12 BTL	1.5	9.09	Sold	APPROVED	24
8066095787	MODELO NEGRA 12/ 12 BTL	0.6	21.88		APPROVED	22
3354495002	CORONA 18/ 12 CAN	1.0	14.00	Sold	APPROVED	3
8066095695	CORONA 12/ 12 CAN	1.0	29.17	Sold	APPROVED	23
1820020210	BUD LIGHT PEELS VARIETY 12/ 12 CAN	0.0	0.0			0
1820015983	BUD LIGHT LIME 12/ 12 CAN	1.5	14.00	Sold	APPROVED	26
1820020994	BUD LIGHT PLATINUM 12/ 12 CAN	1.0	20.19	Sold	APPROVED	26
1820096721	MICHELOB ULTRA 18/ 12 CAN	3.6	5.80	Sold	APPROVED	26
1820096624	MICHELOB ULTRA 18/ 12 BTL	1.8	11.48	Sold	APPROVED	23

Name: 8_1	W:720.00 in	D:31.00 in	Avail Space: 4.29 in		Ht Space: 22.00 in	
UPC	Name	MVT	LDOS	Sold L8 Weeks	Authorized	#WKS
7289000152	HEINEKEN 18/ 12 BTL	5.7	4.96	Sold	APPROVED	26
7289000016	HEINEKEN 12/ 12 BTL	7.5	5.60	Sold	APPROVED	26
8066095623	CORONA LIGHT 18/ 12 BTL	3.7	7.59	Sold	APPROVED	26
8066095675	CORONA LIGHT 12/ 12 BTL	5.2	8.09	Sold	APPROVED	26
8066095680	CORONA 18/ 12 BTL	6.8	4.11	Sold	APPROVED	26
8066095615	CORONA 12/ 12 BTL	15.7	5.37	Sold	APPROVED	26
3354400018	CORONA PREMIER 18/ 12 BTL	2.1	13.15	Sold	APPROVED	24
1820018992	BUD LIGHT PLATINUM 12/ 12 BTL	0.9	47.73	Sold	APPROVED	26
1820014990	BUD LIGHT LIME 12/ 12 BTL	3.2	13.17	Sold	APPROVED	26



Cooler Size: 60 ft

Address: 511 SCHUTT ROAD EXT

MIDDLETOWN, NY

Shelf Schematic Report

*Includes all shelves in the planogram

1820020080	BUD LIGHT ORANGE 12/ 12 BTL	1.8	23.20	Sold	APPROVED	26
1820096715	MICHELOB ULTRA 24/ 12 CAN	8.6	4.87	Sold	APPROVED	26



Cooler Size: 60 ft

Address: 511 SCHUTT ROAD EXT

MIDDLETOWN, NY

Shelf Schematic Report

*Includes all shelves in the planogram

PRICE CHOPP... Store # 114 H: 5 ft W: 60 ft D: 2 ft # of segments: 15

Name: 8_4	W:720.00 in	D:22.50 in	Avail Space: 1.69 in		Ht Space: 11.00 in	
UPC	Name	MVT	LDOS	Sold L8 Weeks	Authorized	#WKS
1820020082	MICHELOB ULTRA PURE GOLD 6/ 12 BTL	0.8	34.57	Sold	APPROVED	26
6821303117	MOLSON CANADIAN 12/ 12 BTL	0.9	15.22	Sold	APPROVED	26
7199000047	COORS BANQUET 12/ 12 CAN	0.0	0.0			0
7199030005	COORS LIGHT 6/ 12 BTL	2.4	23.73	Sold	APPROVED	25
7199000008	COORS LIGHT 6/ 12 CAN	1.6	17.28	Sold	Approved	26
7199032000	COORS LIGHT 6/ 16 CAN	0.0	0.0			0
7199030104	COORS LIGHT 9/ 16 BTL (AL)	1.1	12.50	Sold	APPROVED	26
3410057023	LITE 9/ 16 BTL (AL)	1.1	12.84	Sold	APPROVED	23
3410057636	LITE 12/ 12 CAN	1.7	16.18	Sold	APPROVED	26
1820020998	BUD LIGHT 8/ 16 BTL (AL)	2.2	12.56	Sold	APPROVED	26
1820000833	BUD LIGHT 6/ 12 BTL	3.7	15.01	Sold	APPROVED	26

Name: 8_3	W:720.00 in	D:22.50 in	Avail Space: 3.83 in		Ht Space: 11.00 in	
UPC	Name	MVT	LDOS	Sold L8 Weeks	Authorized	#WKS
1820020083	MICHELOB ULTRA PURE GOLD 12/ 12 BTL	2.0	10.29	Sold	APPROVED	26
7199017037	COORS BANQUET 12/ 12 BTL (STUB)	1.6	8.54	Sold	APPROVED	25
7199030017	COORS LIGHT 18/ 12 CAN	10.2	4.11	Sold	APPROVED	26
7199030017	COORS LIGHT 18/ 12 CAN	10.2	4.11	Sold	APPROVED	26
7199030069	COORS LIGHT 12/ 12 BTL	3.3	6.42	Sold	APPROVED	26
7199000048	COORS LIGHT 12/ 12 CAN	3.5	8.00	Sold	APPROVED	26
3410057340	LITE 18/ 12 CAN	4.0	6.93	Sold	APPROVED	23
1820053218	BUD LIGHT 18/ 12 CAN	7.4	3.79	Sold	APPROVED	26

Name: 8_2	W:720.00 in	D:22.50 in	Avail Space: 3.20 in		Ht Space: 12.00 in	
UPC	Name	MVT	LDOS	Sold L8 Weeks	Authorized	#WKS
6206705155	LABATT BLUE 12/ 11.5 BTL	0.8	18.18	Sold	APPROVED	26
7199010020	COORS BANQUET 18/ 12 CAN	0.0	0.0		APPROVED	0
7199030078	COORS LIGHT 18/ 12 BTL	2.2	6.51	Sold	APPROVED	20
7199031600	COORS LIGHT 24/ 12 CAN	16.5	5.09	Sold	APPROVED	26
3410057256	LITE 18/ 12 BTL	0.0	0.0			0
3410057509	LITE 12/ 12 BTL	1.4	15.00	Sold	APPROVED	25
1820000769	BUD LIGHT 12/ 12 BTL	1.7	8.09	Sold	APPROVED	26

Name: 8_1	W:720.00 in	D:31.00 in	Avail Space: 4.29 in		Ht Space: 22.00 in	
UPC	Name	MVT	LDOS	Sold L8 Weeks	Authorized	#WKS
1820096728	MICHELOB ULTRA 24/ 12 BTL	1.6	17.72	Sold	APPROVED	26
6821303412	MOLSON CANADIAN 30/ 12 CAN	0.4	66.67	Sold	APPROVED	19
6206704941	LABATT BLUE LIGHT 24/ 12 CAN	0.0	0.0		APPROVED	0
7199030079	COORS LIGHT 24/ 12 BTL (HG)	3.9	7.27	Sold	APPROVED	26
7199031600	COORS LIGHT 24/ 12 CAN	16.5	5.09	Sold	APPROVED	26
3410057306	LITE 24/ 12 CAN	2.1	26.42	Sold	APPROVED	26
3410057243	LITE 24/ 12 BTL (HG)	1.7	16.57	Sold	APPROVED	26
1820053308	BUD LIGHT 18/ 12 BTL	1.9	14.97	Sold	APPROVED	23
1820053349	BUD LIGHT 24/ 12 BTL (HG)	5.2	8.03	Sold	APPROVED	26
1820053168	BUD LIGHT 24/ 12 CAN	9.0	9.38	Sold	APPROVED	26

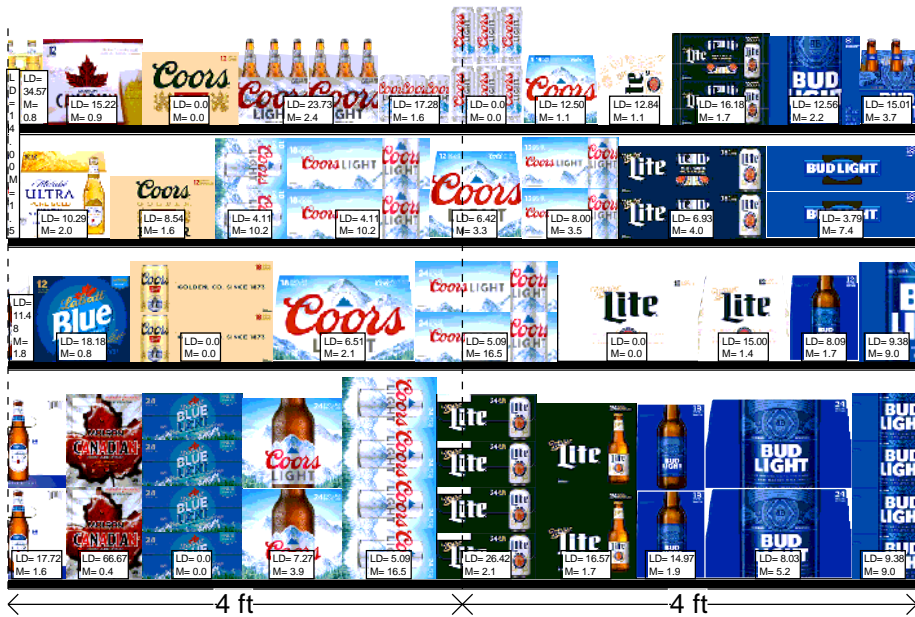

Cooler Size: 60 ft

Address: 511 SCHUTT ROAD EXT

MIDDLETOWN, NY

Shelf Schematic Report

*Includes all shelves in the planogram

PRICE CHOPP... Store # 114 H: 5 ft W: 60 ft D: 2 ft # of segments: 15

Name: 8_4	W:720.00 in	D:22.50 in	Avail Space: 1.69 in		Ht Space: 11.00 in	
UPC	Name	MVT	LDOS	Sold L8 Weeks	Authorized	#WKS
1820000833	BUD LIGHT 6/ 12 BTL	3.7	15.01	Sold	APPROVED	26
1820053047	BUD LIGHT 12/ 12 CAN	4.2	6.62	Sold	APPROVED	26
1820008981	BUD 8/ 16 CAN	0.0	0.0		APPROVED	0
1820000834	BUD 6/ 12 BTL	1.5	19.18	Sold	APPROVED	26
8992427891	YUENGLING LAGER 6/ 12 BTL	2.0	14.00	Sold	APPROVED	26
8992433567	YUENGLING GOLDEN PILSNER 6/ 12 BTL	0.6	43.75	Sold	Approved	22
71375797542	NARRAGANSETT SEASONAL SHANDY 6/ 16 CAN	0.9	32.56	Sold	Approved	22
65334135590	NARRAGANSETT FRESH CATCH 6/ 16 CAN	1.5	38.10	Sold	APPROVED	15
8248812700	BECKS NEAR BEER 6/ 12 BTL	3.2	8.89	Sold	APPROVED	26
7289000621	HEINEKEN 0.0 NEAR BEER 6/ 12 BTL	2.4	11.57	Sold	APPROVED	26
1820000784	ODOULS NEAR BEER 6/ 12 BTL	1.6	17.72	Sold	APPROVED	26
63598526038	WHITE CLAW BLACK CHERRY 1/ 19.2 CAN	2.0	56.00	Sold	APPROVED	26

Name: 8_3	W:720.00 in	D:22.50 in	Avail Space: 3.83 in		Ht Space: 11.00 in	
UPC	Name	MVT	LDOS	Sold L8 Weeks	Authorized	#WKS
1820011218	BUD 18/ 12 CAN	3.8	3.71	Sold	APPROVED	26
1820000771	BUD 12/ 12 BTL	3.7	3.84	Sold	APPROVED	26
1820011168	BUD 24/ 12 CAN	9.3	7.55	Sold	APPROVED	26
8992427898	YUENGLING LAGER 12/ 12 CAN	2.5	11.38	Sold	APPROVED	26
8992433481	YUENGLING GOLDEN PILSNER 12/ 12 CAN	1.2	23.93	Sold	Approved	24
8992429386	YUENGLING BLACK AND TAN 12/ 12 BTL	1.2	12.17	Sold	APPROVED	26
8992427896	YUENGLING LAGER 12/ 12 BTL	3.2	4.33	Sold	APPROVED	26
2210005000	PABST EXTRA 12/ 12 CAN	0.9	31.82	Sold	APPROVED	16
2210000170	PABST 12/ 12 CAN	2.6	10.85	Sold	APPROVED	26
3410000007	HIGH LIFE 6/ 16 CAN	2.7	10.26	Sold		26
1820000426	BUSCH LIGHT 6/ 16 CAN	0.0	0.0			0
1820000063	BUSCH 6/ 16 CAN	4.5	6.25	Sold	APPROVED	25

Name: 8_2	W:720.00 in	D:22.50 in	Avail Space: 3.20 in		Ht Space: 12.00 in	
UPC	Name	MVT	LDOS	Sold L8 Weeks	Authorized	#WKS
1820053168	BUD LIGHT 24/ 12 CAN	9.0	9.38	Sold	APPROVED	26
1820011308	BUD 18/ 12 BTL	1.5	13.82	Sold	APPROVED	23
1820011047	BUD 12/ 12 CAN	2.6	10.69	Sold	APPROVED	26
1820020201	BUDWEISER NITRO GOLD 12/ 12 CAN	0.0	0.0			0
8992433125	YUENGLING GOLDEN PILSNER 12/ 12 BTL	1.1	12.84	Sold	APPROVED	23
8992423040	YUENGLING LIGHT 12/ 12 BTL	0.9	15.91	Sold	APPROVED	26
22100005019	PABST EXTRA 30/ 12 CAN	0.0	0.0			0
7143934450	ROLLING ROCK 12/ 12 CAN	1.4	19.72	Sold	APPROVED	26
7143945712	ROLLING ROCK 12/ 12 BTL	1.2	11.76	Sold	APPROVED	26
3410001509	HIGH LIFE 12/ 12 BTL	1.2	11.76	Sold	APPROVED	26
1820061047	BUSCH 12/ 12 CAN	1.4	20.29	Sold	APPROVED	26

Name: 8_1	W:720.00 in	D:31.00 in	Avail Space: 4.29 in		Ht Space: 22.00 in	
UPC	Name	MVT	LDOS	Sold L8 Weeks	Authorized	#WKS
1820011168	BUD 24/ 12 CAN	9.3	7.55	Sold	APPROVED	26
1820011349	BUD 24/ 12 BTL (HG)	8.0	8.75	Sold	APPROVED	26
1820011349	BUD 24/ 12 BTL (HG)	8.0	8.75	Sold	APPROVED	26
8992488007	YUENGLING LAGER 24/ 12 CAN	2.0	28.57	Sold	APPROVED	26
8992441003	YUENGLING LAGER 24/ 12 BTL	2.8	9.96	Sold	APPROVED	26
8992420000	YUENGLING LIGHT 24/ 12 CAN	1.3	44.09	Sold	APPROVED	26
2210011219	PABST 30/ 12 CAN	4.5	12.44	Sold	APPROVED	26

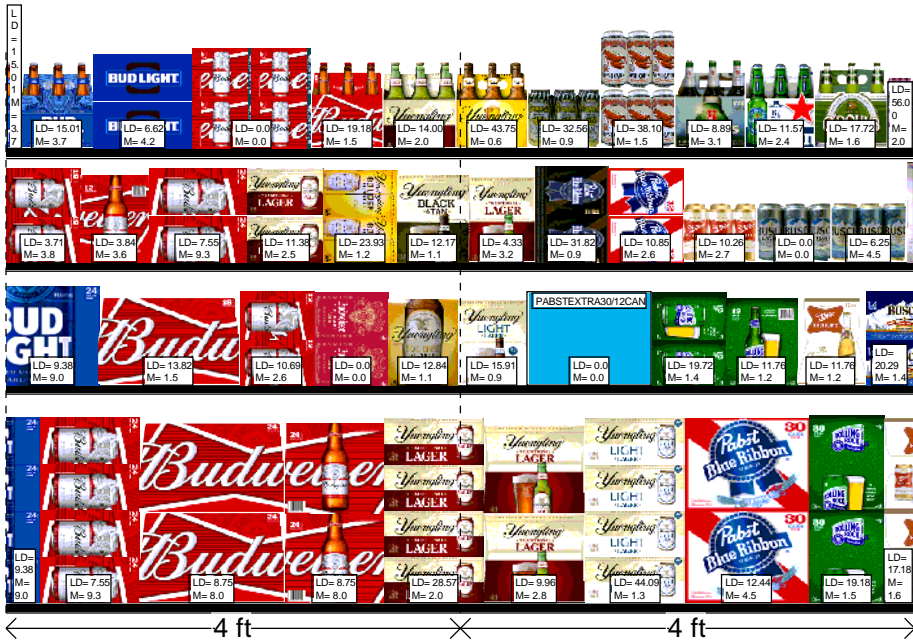

Cooler Size: 60 ft

Address: 511 SCHUTT ROAD EXT

MIDDLETOWN, NY

Shelf Schematic Report

*Includes all shelves in the planogram

PRICE CHOPP... Store # 114 H: 5 ft W: 60 ft D: 2 ft # of segments: 15

Name: 8_4	W:720.00 in	D:22.50 in	Avail Space: 1.69 in		Ht Space: 11.00 in	
UPC	Name	MVT	LDOS	Sold L8 Weeks	Authorized	#WKS
63598526044	WHITE CLAW RUBY GRAPEFRUIT 1/19.2 CAN	0.0	0.0		APPROVED	0
7199000014	COORS HARD SELTZER BLK CHERRY 1/24 CAN	0.0	0.0			0
7089701331	FOSTERS 1/25.4 CAN	8.3	10.16	Sold	APPROVED	26
7089718331	FOSTERS PREMIUM 1/25.4 CAN	0.0	0.0			0
7289000119	HEINEKEN 1/24 CAN	0.6	160...		APPROVED	18
7199030065	COORS LIGHT 1/24 CAN	11.1	8.81	Sold	APPROVED	26
7199010071	COORS BANQUET 1/24 CAN	17.9	5.48	Sold	APPROVED	26
3410000355	LITE 1/24 CAN	3.8	25.59	Sold	APPROVED	24

Name: 8_3	W:720.00 in	D:22.50 in	Avail Space: 3.83 in		Ht Space: 11.00 in	
UPC	Name	MVT	LDOS	Sold L8 Weeks	Authorized	#WKS
1820079047	ODOULS NEAR BEER 12/ 12 CAN	0.6	25.00	Sold	APPROVED	25
1820025001	BUD LIGHT 1/25 CAN	6.0	16.44	Sold	APPROVED	26
1820025000	BUD 1/25 CAN	13.8	7.12	Sold	APPROVED	26
6821309451	MOLSON ICE 1/24 CAN	3.6	27.07	Sold	APPROVED	26
7199047712	KEYSTONE ICE 1/24 CAN	28.4	3.45	Sold	APPROVED	26
3410000820	MILWAUKEES BEST ICE 1/24 CAN	3.8	25.72	Sold	APPROVED	26
1820025013	NATTY DADDY 1/25 CAN	12.2	8.04	Sold	APPROVED	26
1820025002	NATURAL LIGHT 1/25 CAN	4.2	23.22	Sold	APPROVED	23

Name: 8_2	W:720.00 in	D:22.50 in	Avail Space: 3.20 in		Ht Space: 12.00 in	
UPC	Name	MVT	LDOS	Sold L8 Weeks	Authorized	#WKS
7031001509	GENESEE 15/ 12 CAN	0.0	0.0			0
1820020078	NATTY DADDY 15/ 12 CAN	2.1	6.73	Sold	APPROVED	26
1820020133	NATURDAYS 12/ 12 CAN	0.0	0.0		APPROVED	0
7031001307	GENESEE CREAM ALE 24/ 12 CAN	0.0	0.0			0
1820000614	BUSCH NA NEAR BEER 12/ 12 CAN	2.0	14.00	Sold	APPROVED	26

Name: 8_1	W:720.00 in	D:31.00 in	Avail Space: 4.29 in		Ht Space: 22.00 in	
UPC	Name	MVT	LDOS	Sold L8 Weeks	Authorized	#WKS
3410001341	HIGH LIFE 30/ 12 CAN	1.6	17.18	Sold	APPROVED	24
1820020077	NATURAL LIGHT 15/ 12 CAN	2.5	22.76	Sold	APPROVED	26
1820028523	NATURDAYS 30/ 12 CAN	1.0	29.17	Sold	APPROVED	24
1820061030	BUSCH 30/ 12 CAN	2.4	11.76	Sold	APPROVED	26
1820086031	BUSCH LIGHT 30/ 12 CAN	1.9	14.89	Sold	APPROVED	26
7199028151	KEYSTONE ICE 15/ 12 CAN	0.0	0.0		APPROVED	0





#2	Planogram: 114_60ft_OPEN_COLD		Width: 60 ft	Segments: 15	PRICE CHOPPER SUPERMARKET_...				
Shelf	8_1	H: 1.00 in	W: 720.00 in	D: 31.00 in	Avail Linear: 4.29 in		Merch Spc: 22.00 in		
	UPC	Name	Facings	Orientation	Capacity	Assortment	MVMT	DOS	
1	8769200804	TRULY VARIETY TROPICAL 12/12 CAN (S...	1	Top 90	10	RETAIN	5.540	12.6	
2	8769200424	TRULY VARIETY CITRUS 12/12 CAN (SLE...	1	Side	9	RETAIN	4.730	13.3	
3	85389700227	BON AND VIV SPIKED SELTZER VARIETY ...	1	Side	9	RETAIN	3.270	19.3	
4	3354400043	CORONA SELTZER VARIETY 12/12 CAN (A)	1	Top 90	10	ADD	0.000	0.0	
5	63598580006	WHITE CLAW VARIETY 12/12 CAN (NO2)	1	Front	12	ADD	0.000	0.0	
6	63598554890	WHITE CLAW VARIETY 12/12 CAN (ORIG...	1	Top	15	RETAIN	19.040	5.5	
7	63598510033	WHITE CLAW MANGO 12/12 CAN	1	Top 90	10	RETAIN	0.000	0.0	
8	63598526089	WHITE CLAW BLACK CHERRY 12/12 CAN	1	Side	9	RETAIN	5.190	12.1	
9	4182770112	ARCTIC SUMMER SPIKED VARIETY THE ...	1	Top 90	10	RETAIN	6.420	10.9	
10	4182770113	ARCTIC SUMMER SPIKED VARIETY THE ...	1	Top 90	10	ADD	0.000	0.0	
11	8043280290	SEAGRAMS ESCAPES VARIETY 12/11.2 BTL	1	Side	6	RETAIN	3.120	13.5	
12	8200072908	SMIRNOFF ICE VARIETY 12/11.2 BTL	1	Side	6	RETAIN	1.130	37.2	
13	8769283103	TWISTED TEA ORIGINAL 12/12 BTL	1	Side	6	RETAIN	1.960	21.4	
14	8769283138	TWISTED TEA ORIGINAL 18/12 CAN	1	Side 90	8	RETAIN	1.080	51.9	
15	8769275134	TWISTED TEA HALF AND HALF 12/12 CAN	1	Side 90	12	RETAIN	1.520	55.3	
16	3354400013	CORONA VARIETY REFRESCA 12/12 CAN	1	Top 90	10	RETAIN	4.680	15.0	
17	63598512998	MIKES HARD VARIETY 12/11.2 BTL	1	Side	6	RETAIN	2.620	16.0	
18	63598512001	MIKES HARD LEMONADE 12/11.2 BTL	1	Side	6	RETAIN	2.040	20.6	
19	8769210014	SAMUEL ADAMS BOSTON LAGER 12/12 BTL	1	Side	6	RETAIN	1.760	23.9	
20	8769201103	SAMUEL ADAMS SEASONAL 12/12 BTL (A)	1	Front	8	RETAIN	9.420	5.9	
21	8769229103	SAMUEL ADAMS VARIETY 12/12 BTL	1	Side	6	RETAIN	2.000	21.0	
22	7199009516	BLUE MOON BELGIAN WHITE 12/12 BTL	1	Side	6	RETAIN	3.040	13.8	
23	7199009536	BLUE MOON SEASONAL 12/12 BTL	1	Side	6	RETAIN	1.450	29.0	
24	3410051607	LEINIES SEASONAL PRIMARY 12/12 BTL	1	Side	6	RETAIN	3.540	11.9	
25	64286090024	FOUNDERS ALL DAY SESSION IPA 15/12 ...	1	Side 90	8	RETAIN	4.120	13.6	
26	64286090005	FOUNDERS CENTENNIAL IPA 15/12 CAN	1	Side 90	8	RETAIN	1.310	42.7	
27	8857380004	SHINER SEASONAL 12/12 BTL	1	Side	6	RETAIN	1.710	24.6	
28	8378337512	SIERRA NEVADA PALE ALE 12/12 BTL	1	Side	6	RETAIN	1.040	40.4	
29	8378367504	SIERRA NEVADA TORPEDO IPA 12/12 BTL	1	Side	6	RETAIN	0.950	44.2	
30	85961200129	21ST AMENDMENT VARIETY 12/12 CAN	1	Side 90	12	RETAIN	1.000	84.0	
31	81062803000	GOLDEN ROAD MANGO CART 15/12 CAN	1	Side 90	8	RETAIN	0.680	82.4	
32	81994200303	OSKAR BLUES CANUNDRUM 15/12 CAN	1	Side 90	8	RETAIN	1.910	29.3	
33	73692011651	GOOSE ISLAND IPA 15/12 CAN	1	Side 90	8	RETAIN	1.380	40.6	
34	79556312001	SMUTTYNOSE VARIETY 12/12 BTL	1	Side	6	RETAIN	0.520	80.8	
35	4182700012	HARPOON VARIETY 12/12 BTL	1	Side	6	RETAIN	1.130	37.2	
36	4182790044	HARPOON UFO SEASONAL 12/12 CAN	1	Side 90	12	ADD	1.140	73.7	
37	79837330095	MAGIC HAT VARIETY 15/12 CAN	1	Side 90	8	RETAIN	0.540	103.7	
38	81601402080	SOUTHERN TIER OVERPACKD 15/12 CAN	1	Side 90	8	RETAIN	0.960	58.3	
39	0946808164	SARANAC ADIRONDACK TRAIL MIX 12/1...	1	Side	6	RETAIN	0.730	57.5	
40	7167007106	SARANAC 12 BEERS 12/12 BTL	1	Side	6	RETAIN	1.160	36.2	
41	0945020912	SARANAC WHITE IPA 12/12 BTL	1	Side	6	RETAIN	2.440	17.2	
42	0945011026	SARANAC VARIETY 15/12 CAN	1	Side 90	8	RETAIN	1.310	42.7	
43	1820028156	SHOCK TOP BELGIAN WHITE 15/12 CAN	1	Side 90	8	RETAIN	0.730	76.7	
44	8769200033	ANGRY ORCHARD CRISP APPLE 12/12 BTL	1	Side	6	RETAIN	2.380	17.6	
45	8769200801	ANGRY ORCHARD ROSE 12/12 BTL	1	Side	6	RETAIN	1.130	37.2	
46	8769200017	ANGRY ORCHARD EXPLORER PACK 12/1...	1	Side	6	RETAIN	3.190	13.2	
47	8382010403	GUINNESS DRAUGHT STOUT 12/11.2 BTL	1	Side	6	RETAIN	0.840	50.0	
48	8760010133	CARLSBERG 12/16.9 CAN	1	Side	9	RETAIN	0.920	68.5	
49	78615000149	STELLA ARTOIS 18/11.2 BTL	1	Side	4	RETAIN	3.770	7.4	
50	78615000014	STELLA ARTOIS 12/11.2 BTL	1	Front	8	RETAIN	4.850	11.5	
51	7289000152	HEINEKEN 18/12 BTL	1	Side	4	RETAIN	5.650	5.0	
52	7289000016	HEINEKEN 12/12 BTL	1	Side	6	RETAIN	7.500	5.6	
53	8066095623	CORONA LIGHT 18/12 BTL	1	Side	4	RETAIN	3.690	7.6	



#2	Planogram: 114_60ft_OPEN_COLD	Width: 60 ft	Segments: 15	PRICE CHOPPER SUPERMARKET_...				
54	8066095675	CORONA LIGHT 12/12 BTL	1	Side	6	RETAIN	5.190	8.1
55	8066095680	CORONA 18/12 BTL	1	Side	4	RETAIN	6.810	4.1
56	8066095615	CORONA 12/12 BTL	2	Side	12	RETAIN	15.650	5.4
57	3354400018	CORONA PREMIER 18/12 BTL	1	Side	4	RETAIN	2.130	13.1
58	1820018992	BUD LIGHT PLATINUM 12/12 BTL	1	Side	6	RETAIN	0.880	47.7
59	1820014990	BUD LIGHT LIME 12/12 BTL	1	Side	6	RETAIN	3.190	13.2
60	1820020080	BUD LIGHT ORANGE 12/12 BTL	1	Side	6	RETAIN	1.810	23.2
61	1820096715	MICHELOB ULTRA 24/12 CAN	1	Side 90	6	RETAIN	8.620	4.9
62	1820096728	MICHELOB ULTRA 24/12 BTL	1	Side	4	RETAIN	1.580	17.7
63	6821303412	MOLSON CANADIAN 30/12 CAN	1	Side	4	RETAIN	0.420	66.7
64	6206704941	LABATT BLUE LIGHT 24/12 CAN	1	Side 90	8	ADD	0.000	0.0
65	7199030079	COORS LIGHT 24/12 BTL (HG)	1	Side	4	RETAIN	3.850	7.3
66	7199031600	COORS LIGHT 24/12 CAN	1	Side 90	8	RETAIN	16.500	5.1
67	3410057306	LITE 24/12 CAN	1	Side 90	8	RETAIN	2.120	26.4
68	3410057243	LITE 24/12 BTL (HG)	1	Side	4	RETAIN	1.690	16.6
69	1820053308	BUD LIGHT 18/12 BTL	1	Side	4	RETAIN	1.870	15.0
70	1820053349	BUD LIGHT 24/12 BTL (HG)	1	Front	6	RETAIN	5.230	8.0
71	1820053168	BUD LIGHT 24/12 CAN	1	Side 90	8	RETAIN	8.960	9.4
72	1820011168	BUD 24/12 CAN	1	Side 90	8	RETAIN	9.270	7.6
73	1820011349	BUD 24/12 BTL (HG)	1	Front	6	RETAIN	8.000	8.8
74	1820011349	BUD 24/12 BTL (HG)	1	Side	4	RETAIN	8.000	8.8
75	8992488007	YUENGLING LAGER 24/12 CAN	1	Side 90	8	RETAIN	1.960	28.6
76	8992441003	YUENGLING LAGER 24/12 BTL	1	Side	4	RETAIN	2.810	10.0
77	8992420000	YUENGLING LIGHT 24/12 CAN	1	Side 90	8	RETAIN	1.270	44.1
78	2210011219	PABST 30/12 CAN	1	Front	8	RETAIN	4.500	12.4
79	7143934030	ROLLING ROCK 30/12 CAN	1	Side	4	RETAIN	1.460	19.2
80	3410001341	HIGH LIFE 30/12 CAN	1	Side	4	RETAIN	1.630	17.2
81	1820020077	NATURAL LIGHT 15/12 CAN	1	Side 90	8	RETAIN	2.460	22.8
82	1820028523	NATURDAYS 30/12 CAN	1	Side	4	RETAIN	0.960	29.2
83	1820061030	BUSCH 30/12 CAN	1	Side	4	RETAIN	2.380	11.8
84	1820086031	BUSCH LIGHT 30/12 CAN	1	Side	4	RETAIN	1.880	14.9
85	7199028151	KEYSTONE ICE 15/12 CAN	1	Side 90	8	RETAIN	0.000	0.0
Shelf 8_2		H: 1.00 in	W: 720.00 in	D: 22.50 in	Avail Linear: 3.20 in		Merch Spc: 12.00 in	
	UPC	Name	Facings	Orientation	Capacity	Assortment	MVMT	DOS
86	8769200686	TRULY VARIETY BERRY 12/12 CAN (SLEE...	1	Top 90	3		0.000	0.0
87	8769200991	TRULY LEMONADE VARIETY 12/12 CAN	1	Top 90	3	ADD	0.000	0.0
88	1820028548	BON AND VIV SPIKED SELTZER VARIETY ...	1	Top	6	RETAIN	1.270	33.1
89	8200078142	SMIRNOFF SPIKED SPARKLING SELTZER ...	1	Top 90	3	RETAIN	2.230	9.4
90	63598526087	WHITE CLAW MANGO 6/12 CAN	1	Top	6	RETAIN	4.960	8.5
91	63598502598	WHITE CLAW NATURAL LIME 6/12 CAN	1	Top	6	RETAIN	2.270	18.5
92	63598526066	WHITE CLAW RASPBERRY 6/12 CAN	1	Front	5	ADD	0.000	0.0
93	1820020179	NATURAL LIGHT SELTZER VARIETY 12/1...	1	Side 90	4	RETAIN	1.140	24.6
94	1820020180	NATURAL LIGHT SELTZER CATALINA LIM...	1	Side 90	4	RETAIN	1.000	28.0
95	8954053538	MALIBU SPLASH VARIETY 8/12 CAN	1	Front	8	ADD	0.000	0.0
96	1820019987	BUD LIGHT LIME LIME-A-RITA 12/8 CAN	1	Side 90	4	RETAIN	0.910	30.8
97	1820020993	BUD LIGHT LIME STRAW-BER-RITA 12/8 ...	1	Side 90	4	RETAIN	1.280	21.9
98	8769200601	TWISTED TEA VARIETY 18/12 CAN	1	Side 90	2	ADD	0.000	0.0
99	8769200057	TWISTED TEA HALF AND HALF 18/12 CAN	1	Top	4	ADD	0.000	0.0
100	3354495063	CORONA REFRESCA PASSIONFRUIT LIME...	1	Front	5	RETAIN	2.270	15.4
101	3410000342	REDD'S WICKED 12/10 CAN	1	Side 90	4	RETAIN	1.000	28.0
102	63598526042	MIKES HARDER VARIETY 8/16 CAN	1	Side 90	4	RETAIN	1.080	25.9
103	8769200105	SAMUEL ADAMS BOSTON LAGER 12/12 C...	1	Side 90	4	ADD	0.750	37.3
104	8769200497	SAMUEL ADAMS 76 12/12 CAN	1	Side 90	4	RETAIN	1.460	19.2
105	8769200109	SAMUEL ADAMS SEASONAL 12/12 CAN	1	Side 90	4	RETAIN	1.560	17.9
106	89785300293	CIGAR CITY JAI ALAI IPA 6/12 CAN	1	Front	8	RETAIN	1.360	41.2



#2	Planogram: 114_60ft_OPEN_COLD	Width: 60 ft	Segments: 15	PRICE CHOPPER SUPERMARKET_...				
107	7199009532	BLUE MOON SEASONAL 6/12 BTL	1	Front	4	DELETE	0.770	36.4
108	7199009554	BLUE MOON BREWMASTER VARIETY 12/...	1	Side	2	RETAIN	1.320	10.6
109	75452700362	NEW BELGIUM VOODOO RANGER IPA 12...	1	Side 90	4	RETAIN	0.760	36.8
110	75452701070	NEW BELGIUM VOODOO RANGER HOPPY...	1	Side 90	4	ADD	0.000	0.0
111	75452700024	NEW BELGIUM FAT TIRE 12/12 BTL	1	Side	2	RETAIN	1.040	13.5
112	8857343333	SHINER BOCK 12/12 BTL	1	Side	2	ADD	0.000	0.0
113	72383010045	LAGUNITAS SUMPIN EASY 12/12 CAN	1	Top	4	ADD	0.960	29.2
114	8378316000	SIERRA NEVADA 4 WAY IPA VARIETY 12...	1	Front	2	ADD	0.000	0.0
115	85961200103	21ST AMENDMENT BREW FREE OR DIE 6...	1	Front	8	ADD	0.000	0.0
116	73692011926	GOOSE ISLAND SO-LO IPA 15/12 CAN	1	Top	4	ADD	0.000	0.0
117	75643501237	OTTER CREEK FREE FLOW IPA 12/12 CAN	1	Side 90	4	DELETE	0.200	140.0
118	79837330085	MAGIC HAT IPA PLATLIST 15/12 CAN	1	Side 90	2	RETAIN	0.840	16.7
119	71925600066	LONG TRAIL SEASONAL SURVIVAL PACK ...	1	Front	2	ADD	0.240	58.3
120	85721700208	ADIRONDACK VARIETY 12/12 BTL	1	Side	2	RETAIN	1.000	14.0
121	85375900012	SOUTHERN TIER IPA 6/12 BTL	1	Front	4	RETAIN	0.960	29.2
122	85375900031	SOUTHERN TIER PACK OF PALES 12/12 B...	1	Side	2	RETAIN	0.650	21.5
123	3061300056	BROOKLYN SUMMER ALE 12/12 CAN	1	Side 90	4	ADD	0.540	51.9
124	0945010124	SARANAC SEASONAL 12/12 BTL	1	Side	2	ADD	0.670	20.9
125	7167009049	SARANAC WEEKEND WARRIOR VARIETY...	1	Side	2	ADD	0.000	0.0
126	1820013986	SHOCK TOP BELGIAN WHITE 6/12 BTL	1	Front	4	RETAIN	0.870	32.2
127	8769200083	ANGRY ORCHARD CRISP APPLE 12/12 CA...	1	Top 90	3	RETAIN	1.770	11.9
128	8769200754	ANGRY ORCHARD ROSE 12/12 CAN (SLIM)	1	Top 90	3	RETAIN	1.140	18.4
129	8382012368	GUINNESS DRAUGHT STOUT 8/14.9 CAN	1	Top	6	RETAIN	1.120	37.5
130	8382012360	GUINNESS DRAUGHT STOUT 4/14.9 CAN	1	Top	6	RETAIN	1.280	32.8
131	78615000016	STELLA ARTOIS 12/11.2 CAN	1	Top 90	3	RETAIN	1.380	15.2
132	7289000020	HEINEKEN 12/12 CAN	1	Side 90	4	RETAIN	1.650	17.0
133	7289000494	HEINEKEN 18/12 CAN	1	Side 90	2	RETAIN	1.000	14.0
134	8248812300	BECKS 12/12 BTL	1	Side	2	RETAIN	1.190	11.8
135	7231133140	DOS EQUIS AMBER 12/12 BTL	1	Side	2	ADD	0.770	18.2
136	8066095757	MODELO ESPECIAL 12/12 BTL	1	Front	2	RETAIN	1.540	9.1
137	8066095787	MODELO NEGRA 12/12 BTL	1	Front	2	RETAIN	0.640	21.9
138	3354495002	CORONA 18/12 CAN	1	Side 90	2	RETAIN	1.000	14.0
139	8066095695	CORONA 12/12 CAN	1	Side 90	4	RETAIN	0.960	29.2
140	1820020210	BUD LIGHT PEELS VARIETY 12/12 CAN	1	Top 90	3	ADD	0.000	0.0
141	1820015983	BUD LIGHT LIME 12/12 CAN	1	Top 90	3	RETAIN	1.500	14.0
142	1820020994	BUD LIGHT PLATINUM 12/12 CAN	1	Top 90	3	RETAIN	1.040	20.2
143	1820096721	MICHELOB ULTRA 18/12 CAN	1	Front	3	RETAIN	3.620	5.8
144	1820096624	MICHELOB ULTRA 18/12 BTL	1	Front	3	RETAIN	1.830	11.5
145	6206705155	LABATT BLUE 12/11.5 BTL	1	Front	2	RETAIN	0.770	18.2
146	7199010020	COORS BANQUET 18/12 CAN	1	Top	4	ADD	0.000	0.0
147	7199030078	COORS LIGHT 18/12 BTL	1	Front	2	RETAIN	2.150	6.5
148	7199031600	COORS LIGHT 24/12 CAN	1	Top	4	RETAIN	16.500	5.1
149	3410057256	LITE 18/12 BTL	1	Front	3	RETAIN	0.000	0.0
150	3410057509	LITE 12/12 BTL	1	Front	3	RETAIN	1.400	15.0
151	1820000769	BUD LIGHT 12/12 BTL	1	Side	2	RETAIN	1.730	8.1
152	1820053168	BUD LIGHT 24/12 CAN	1	Front	4	RETAIN	8.960	9.4
153	1820011308	BUD 18/12 BTL	1	Front	3	RETAIN	1.520	13.8
154	1820011047	BUD 12/12 CAN	1	Side 90	4	RETAIN	2.620	10.7
155	1820020201	BUDWEISER NITRO GOLD 12/12 CAN	1	Side 90	4		0.000	0.0
156	8992433125	YUENGLING GOLDEN PILSNER 12/12 BTL	1	Side	2	RETAIN	1.090	12.8
157	8992423040	YUENGLING LIGHT 12/12 BTL	1	Side	2	RETAIN	0.880	15.9
158	2210005019	PABST EXTRA 30/12 CAN	1	Front	2	ADD	0.000	0.0
159	7143934450	ROLLING ROCK 12/12 CAN	1	Side 90	4	RETAIN	1.420	19.7
160	7143945712	ROLLING ROCK 12/12 BTL	1	Side	2	RETAIN	1.190	11.8
161	3410001509	HIGH LIFE 12/12 BTL	1	Side	2	RETAIN	1.190	11.8



#2	Planogram: 114_60ft_OPEN_COLD	Width: 60 ft	Segments: 15	PRICE CHOPPER SUPERMARKET_...				
162	1820061047	BUSCH 12/12 CAN	1	Side 90	4	RETAIN	1.380	20.3
163	7031001509	GENESEE 15/12 CAN	1	Side 90	2	ADD	0.000	0.0
164	1820020078	NATTY DADDY 15/12 CAN	1	Side 90	2	ADD	2.080	6.7
165	1820020133	NATURDAYS 12/12 CAN	1	Side 90	4		0.000	0.0
166	7031001307	GENESEE CREAM ALE 24/12 CAN	1	Side 90	2		0.000	0.0
167	1820000614	BUSCH NA NEAR BEER 12/12 CAN	1	Side 90	4	RETAIN	2.000	14.0
Shelf 8_3		H: 1.00 in	W: 720.00 in	D: 22.50 in	Avail Linear: 3.83 in		Merch Spc: 11.00 in	
	UPC	Name	Facings	Orientation	Capacity	Assortment	MVMT	DOS
168	8769200678	TRULY WILD BERRY 6/12 CAN	1	Side 90	6	RETAIN	1.460	28.8
169	1820020208	BUD LIGHT SELTZER VARIETY 12/12 CAN	1	Top 90	3	ADD	0.000	0.0
170	3410051681	CAPE LINE VARIETY 12/12 CAN	1	Top 90	3	RETAIN	1.170	17.9
171	3410001232	VIZZY VARIETY 12/12 CAN (A)	1	Top 90	3	ADD	0.000	0.0
172	8200078788	SMIRNOFF SPIKED SPARKLING SELTZER ...	1	Top	6	RETAIN	1.480	28.4
173	7199000015	COORS HARD SELTZER VARIETY 12/12 C...	1	Top 90	3		0.000	0.0
174	63598500021	WHITE CLAW 70 PINEAPPLE 6/12 CAN	1	Front	5	ADD	0.000	0.0
175	63598500019	WHITE CLAW 70 CLEMENTINE 6/12 CAN	1	Front	5	ADD	0.000	0.0
176	85531000806	CROOK AND MARKER PARTY PACK 8/12 ...	1	Top 90	3	RETAIN	0.450	46.7
177	8954053523	MALIBU SPLASH LIME 4/12 CAN	1	Front	8	ADD	0.000	0.0
178	8954053536	MALIBU SPLASH STRAWBERRY 4/12 CAN	1	Front	8	ADD	0.000	0.0
179	8954053521	MALIBU SPLASH PASSION 4/12 CAN	1	Front	8	ADD	0.000	0.0
180	1820022992	BUD LIGHT LIME SEASONAL RITA 12/8 C...	1	Side 90	4	RETAIN	0.870	32.2
181	2210005002	PABST HARD COFFEE 4/11 CAN	1	Front	4	ADD	0.000	0.0
182	8769283134	TWISTED TEA ORIGINAL 12/12 CAN	1	Side 90	4	RETAIN	0.880	31.8
183	8769283102	TWISTED TEA ORIGINAL 6/12 BTL	1	Front	4	RETAIN	1.580	17.7
184	61300875220	ARNOLD PALMER SPIKED HALF AND HAL...	1	Top 90	3	RETAIN	1.590	13.2
185	3354495067	CORONA REFRESCA GUAVA LIME 6/12 CAN	1	Front	5	RETAIN	2.570	13.6
186	9200002000	NOT YOUR FATHERS ROOT BEER 6/12 BTL	1	Front	4	RETAIN	1.740	16.1
187	63598506744	MIKES HARD BLACK CHERRY LEMONADE...	1	Front	4	RETAIN	3.190	8.8
188	8769210012	SAMUEL ADAMS BOSTON LAGER 6/12 BTL	1	Front	4	RETAIN	0.850	32.9
189	8769230050	SAMUEL ADAMS SEASONAL 6/12 BTL (A)	1	Front	4	RETAIN	2.580	10.9
190	8769200129	SAMUEL ADAMS REBEL IPA 12/12 BTL	1	Side	2	RETAIN	0.850	16.5
191	9530113104	ROGUE DEAD GUY ALE 6/12 CAN	1	Front	8	RETAIN	2.170	25.8
192	7199009592	BLUE MOON LIGHT SKY 12/12 CAN	1	Top 90	3	ADD	0.000	0.0
193	7199009511	BLUE MOON BELGIAN WHITE 6/12 BTL	1	Front	4	RETAIN	3.000	9.3
194	75452700161	NEW BELGIUM FAT TIRE 12/12 CAN	1	Top	4	ADD	0.000	0.0
195	75452700885	NEW BELGIUM VODOO JUICY HAZE IPA...	1	Front	8	DELETE	0.000	0.0
196	75452700066	NEW BELGIUM VODOO RANGER IPA 6/...	1	Front	4		0.000	0.0
197	8857333107	SHINER BOCK 6/12 CAN	2	Front	16		0.000	0.0
198	72383021212	LAGUNITAS IPA 12/12 CAN	1	Side 90	4	RETAIN	0.000	0.0
199	8378353111	SIERRA NEVADA HAZY LITTLE THING IP...	1	Side 90	4	ADD	0.910	30.8
200	85961200102	21ST AMENDMENT HELL OR HIGH WATE...	1	Front	8	ADD	0.000	0.0
201	73692011139	GOOSE ISLAND VARIETY 12/12 BTL	1	Front	2	ADD	0.000	0.0
202	63848900188	DOGFISH HEAD SEASONAL C 6/12 BTL	1	Front	4	RETAIN	1.300	21.5
203	63848900193	DOGFISH HEAD SEA QUENCH ALE 6/12 C...	1	Front	8	RETAIN	0.800	70.0
204	63027988736	VICTORY VARIETY 15/12 CAN	1	Top	4	RETAIN	0.600	46.7
205	81957801006	TWO ROADS ROAD 2 RUIN 6/12 BTL	1	Front	4	ADD	0.000	0.0
206	81760601000	CAPTAIN LAWRENCE FRESHCHESTER 6/1...	2	Front	8	RETAIN	0.000	0.0
207	3061300053	BROOKLYN SEASONAL 6/12 BTL	1	Front	4	RETAIN	1.080	25.9
208	86036700072	SLOOP JUICE BOMB IPA 6/12 CAN	1	Front	8	ADD	0.000	0.0
209	7167009298	SARANAC 100 IPA 12/12 CAN	1	Side 90	4	RETAIN	0.000	0.0
210	8769282102	ANGRY ORCHARD CRISP APPLE 6/12 BTL	1	Front	4	RETAIN	2.190	12.8
211	8769200660	ANGRY ORCHARD ROSE 6/12 BTL	1	Front	4	RETAIN	2.920	9.6
212	8834510198	STRONGBOW ARTISAN BLEND 6/11.2 BTL	1	Front	4	RETAIN	0.000	0.0
213	1820023997	STELLA ARTOIS CIDRE 12/12 BTL	1	Side	2	ADD	0.000	0.0
214	8382012393	GUINNESS EXTRA STOUT 6/12 BTL	1	Front	4	RETAIN	2.380	11.8



#	Planogram: 114_60ft_OPEN_COLD	Width: 60 ft	Segments: 15	PRICE CHOPPER SUPERMARKET_...				
215	78615000148	HOEGAARDEN BELGIAN WHEAT ALE 12/...	1	Side	2	ADD	0.610	23.0
216	7289010016	AMSTEL LIGHT 12/12 BTL	1	Side	2	RETAIN	0.770	18.2
217	7289000159	HEINEKEN LIGHT 12/12 BTL	1	Front	3	RETAIN	1.540	13.6
218	7289000011	HEINEKEN 6/12 BTL	1	Front	4	RETAIN	2.790	10.0
219	7231113312	PILSNER URQUELL 12/11.2 BTL	1	Front	3	RETAIN	0.830	25.3
220	7231123012	DOS EQUIS 12/12 BTL	1	Front	3	RETAIN	0.880	23.9
221	8066095715	MODELO ESPECIAL 12/12 CAN	1	Side 90	4	RETAIN	1.920	14.6
222	8066095621	CORONA LIGHT 12/12 CAN	1	Front	3	RETAIN	1.920	10.9
223	3354495044	CORONA PREMIER 12/12 CAN	1	Top 90	3	RETAIN	1.500	14.0
224	3354495042	CORONA PREMIER 12/12 BTL	1	Front	2	RETAIN	2.960	4.7
225	1820020139	BUD LIGHT LEMON TEA SEASONAL 12/12...	1	Front	2	ADD	0.750	18.7
226	1820012998	LANDSHARK 12/12 BTL	1	Front	3	RETAIN	1.230	17.1
227	1820005990	MICHELOB ULTRA 12/12 BTL	1	Front	3	RETAIN	1.770	11.9
228	1820006991	MICHELOB ULTRA 12/12 CAN	1	Top 90	3	RETAIN	1.500	14.0
229	1820020083	MICHELOB ULTRA PURE GOLD 12/12 BTL	1	Front	3	RETAIN	2.040	10.3
230	7199017037	COORS BANQUET 12/12 BTL (STUB)	1	Front	2	RETAIN	1.640	8.5
231	7199030017	COORS LIGHT 18/12 CAN	1	Side 90	2	RETAIN	10.230	4.1
232	7199030017	COORS LIGHT 18/12 CAN	1	Top	4	RETAIN	10.230	4.1
233	7199030069	COORS LIGHT 12/12 BTL	1	Front	3	RETAIN	3.270	6.4
234	7199000048	COORS LIGHT 12/12 CAN	1	Top	4	RETAIN	3.500	8.0
235	3410057340	LITE 18/12 CAN	1	Top	4	RETAIN	4.040	6.9
236	1820053218	BUD LIGHT 18/12 CAN	1	Top	4	RETAIN	7.380	3.8
237	1820011218	BUD 18/12 CAN	1	Side 90	2	RETAIN	3.770	3.7
238	1820000771	BUD 12/12 BTL	1	Side	2	RETAIN	3.650	3.8
239	1820011168	BUD 24/12 CAN	1	Side 90	2	RETAIN	9.270	7.6
240	8992427898	YUENGLING LAGER 12/12 CAN	1	Side 90	4	RETAIN	2.460	11.4
241	8992433481	YUENGLING GOLDEN PILSNER 12/12 CAN	1	Side 90	4	RETAIN	1.170	23.9
242	8992429386	YUENGLING BLACK AND TAN 12/12 BTL	1	Side	2	RETAIN	1.150	12.2
243	8992427896	YUENGLING LAGER 12/12 BTL	1	Side	2	RETAIN	3.230	4.3
244	2210005000	PABST EXTRA 12/12 CAN	1	Side 90	4	ADD	0.880	31.8
245	2210000170	PABST 12/12 CAN	1	Side 90	4	RETAIN	2.580	10.9
246	3410000007	HIGH LIFE 6/16 CAN	1	Front	4	RETAIN	2.730	10.3
247	1820000426	BUSCH LIGHT 6/16 CAN	1	Front	4	ADD	0.000	0.0
248	1820000063	BUSCH 6/16 CAN	1	Front	4	RETAIN	4.480	6.3
249	1820079047	ODOULS NEAR BEER 12/12 CAN	1	Top 90	2	RETAIN	0.560	25.0
250	1820025001	BUD LIGHT 1/25 CAN	2	Front	14	RETAIN	5.960	16.4
251	1820025000	BUD 1/25 CAN	2	Front	14	RETAIN	13.770	7.1
252	6821309451	MOLSON ICE 1/24 CAN	2	Front	14	ADD	3.620	27.1
253	7199047712	KEYSTONE ICE 1/24 CAN	2	Front	14	RETAIN	28.420	3.4
254	3410000820	MILWAUKEES BEST ICE 1/24 CAN	2	Front	14	RETAIN	3.810	25.7
255	1820025013	NATTY DADDY 1/25 CAN	2	Front	14	RETAIN	12.190	8.0
256	1820025002	NATURAL LIGHT 1/25 CAN	2	Front	14	RETAIN	4.220	23.2
	Shelf 8_4	H: 1.00 in W: 720.00 in	D: 22.50 in	Avail Linear: 1.69 in			Merch Spc: 11.00 in	
	UPC	Name	Facings	Orientation	Capacity	Assortment	MVMT	DOS
257	8769200965	TRULY PINEAPPLE 6/12 CAN	1	Front	10		0.000	0.0
258	1820020217	BUD LIGHT SELTZER VARIETY REMIX 12/...	1	Top 90	3	ADD	0.000	0.0
259	3410051680	CAPE LINE VARIETY 6/12 CAN	1	Top	6	RETAIN	1.580	26.6
260	3410001233	VIZZY PINEAPPLE MANGO 6/12 CAN	1	Front	10	ADD	0.000	0.0
261	8200078139	SMIRNOFF SPIKED SPARKLING SELTZER ...	1	Front	10	ADD	1.450	48.3
262	8200078423	SMIRNOFF SPIKED SPARKLING SELTZER ...	1	Front	10	ADD	0.000	0.0
263	63598520025	WHITE CLAW BLACK CHERRY 6/12 CAN	1	Top	6	RETAIN	3.080	13.6
264	63598520028	WHITE CLAW RUBY GRAPEFRUIT 6/12 CAN	1	Top	6	RETAIN	1.650	25.5
265	85531000827	CROOK AND MARKER ZERO GUILT VARI...	1	Top	6	ADD	0.830	50.6
266	4182770022	ARCTIC SUMMER SPIKED RUBY RED GRA...	1	Top	6	RETAIN	0.000	0.0
267	3410098916	HENRYS HARD ORANGE 6/12 BTL	1	Front	4	ADD	0.000	0.0



#	Planogram: 114_60ft_OPEN_COLD	Width: 60 ft	Segments: 15	PRICE CHOPPER SUPERMARKET_...				
268	8200072754	SMIRNOFF ICE RASPBERRY BURST 6/11....	1	Front	4	RETAIN	1.770	15.8
269	8769275102	TWISTED TEA HALF AND HALF 6/12 BTL	1	Front	4	ADD	0.000	0.0
270	61300874833	ARNOLD PALMER SPIKED HALF AND HAL...	1	Side 90	6	RETAIN	1.150	36.5
271	61300875550	ARNOLD PALMER SPIKED LEMONADE 12/...	1	Top 90	3	ADD	0.000	0.0
272	2210005020	PABST HARD PEACH ICED TEA 6/12 CAN	1	Front	5	ADD	0.000	0.0
273	63598506074	MIKES HARD SEASONAL 6/11.2 BTL	1	Front	4	RETAIN	1.580	17.7
274	63598510062	MIKES HARD LEMONADE 6/11.2 BTL	1	Front	4	RETAIN	2.310	12.1
275	8769227102	SAMUEL ADAMS CHERRY WHEAT ALE 6/...	1	Front	4	RETAIN	1.360	20.6
276	8769200004	SAMUEL ADAMS LIMITED SEASONAL 6/1...	1	Front	4	ADD	1.780	15.7
277	74543218101	BRECKENRIDGE VANILLA PORTER 6/12 B...	1	Front	4	RETAIN	1.070	26.2
278	9530113252	ROGUE 6 HOP IPA 6/12 CAN	1	Front	8	ADD	0.000	0.0
279	7199009591	BLUE MOON LIGHT SKY 6/12 CAN	1	Front	10	ADD	0.000	0.0
280	7199009561	BLUE MOON MANGO WHEAT 6/12 BTL	1	Front	4	RETAIN	0.000	0.0
281	75452700022	NEW BELGIUM FAT TIRE 6/12 BTL	1	Front	4	RETAIN	1.460	19.2
282	75452700421	NEW BELGIUM VODOO RANGER IMPERI...	1	Front	4	RETAIN	1.220	23.0
283	3410001530	LEINIES SPRITZEN GRAPEFRUIT 6/12 CAN	1	Front	10		0.000	0.0
284	3410051605	LEINIES SEASONAL PRIMARY 6/12 BTL	1	Front	4	RETAIN	1.000	28.0
285	72383001406	LAGUNITAS LITTLE SUMPIN 6/12 CAN	1	Front	8	ADD	0.000	0.0
286	72383000009	LAGUNITAS IPA 6/12 BTL	1	Front	4	RETAIN	1.480	18.9
287	8378322822	SIERRA NEVADA SEASONAL 6/12 BTL	1	Front	4	RETAIN	1.000	28.0
288	86557200047	SUFFERFEST REPEAT KOLSCH 6/12 CAN	1	Front	8	ADD	0.000	0.0
289	73692011132	GOOSE ISLAND IPA 6/12 BTL	1	Front	4	RETAIN	1.270	22.0
290	73692011180	GOOSE ISLAND IPA 12/12 BTL	1	Side	2	RETAIN	0.690	20.3
291	63848900029	DOGFISH HEAD 60 MINUTE IPA 6/12 BTL	1	Front	4	RETAIN	1.120	25.0
292	78624311192	FLYING DOG SEASONAL 6/12 CAN	1	Front	4	ADD	0.000	0.0
293	78624311990	FLYING DOG RAGING BITCH 6/12 BTL	1	Front	4	RETAIN	0.730	38.4
294	66242507855	JACKS ABBY HOUSE LAGER 6/16 CAN	1	Front	8		0.000	0.0
295	64944000157	OMMEGANG HOPSTATE IPA 4/16 CAN	1	Front	8	ADD	0.920	60.9
296	81760601085	CAPTAIN LAWRENCE CLASSIC LAGER 4/1...	1	Front	8	ADD	0.000	0.0
297	81760601076	CAPTAIN LAWRENCE HOP COMMANDER ...	1	Front	8	ADD	2.120	26.4
298	3061322091	BROOKLYN STONE WALLIN IPA 6/12 CAN	1	Front	8		0.000	0.0
299	86326700005	NEWBURGH MEGA BOSS 4/16 CAN	1	Side	4	RETAIN	2.620	10.7
300	86326700000	NEWBURGH CREAM ALE 4/16 CAN	1	Front	8		0.000	0.0
301	86000086490	NEWBURGH LITMUS TEST SOUR 6/12 CAN	1	Front	8	ADD	0.000	0.0
302	8769200149	ANGRY ORCHARD GREEN APPLE 6/12 BTL	1	Front	4	RETAIN	1.130	24.8
303	8769200821	ANGRY ORCHARD EXPLORER PACK 12/1...	1	Top 90	3	RETAIN	1.700	12.4
304	8834510151	STRONGBOW GOLD 6/11.2 BTL	1	Front	4	RETAIN	1.120	25.0
305	1820024001	STELLA ARTOIS CIDRE 6/12 BTL	1	Front	4	RETAIN	1.180	23.7
306	8382010401	GUINNESS DRAUGHT STOUT 6/11.2 BTL	1	Front	4	RETAIN	0.000	0.0
307	8205480754	WARSTEINER OKTOBERFEST 6/11.2 BTL	1	Front	4	DELETE	3.270	8.6
308	78615000001	STELLA ARTOIS 6/11.2 BTL	1	Front	4	RETAIN	2.270	12.3
309	18636005020	COLLECTIVE ARTS LIFE IN THE CLOUDS ...	1	Front	8		0.000	0.0
310	7289000188	HEINEKEN LIGHT 12/12 CAN	1	Side 90	4	RETAIN	0.000	0.0
311	7289000042	HEINEKEN 6/7 BTL	1	Front	5	ADD	0.000	0.0
312	8382056793	RED STRIPE LAGER 6/11.2 BTL	1	Front	4	RETAIN	1.310	21.4
313	7231163012	DOS EQUIS 6/12 BTL	1	Front	4	RETAIN	1.040	26.9
314	8066095765	MODELO ESPECIAL 6/12 BTL	1	Front	3	RETAIN	1.390	15.1
315	8066095625	CORONA LIGHT 6/12 BTL	1	Front	4	RETAIN	2.480	11.3
316	8066095605	CORONA 6/12 BTL	1	Front	4	RETAIN	4.730	11.8
317	8066095605	CORONA 6/12 BTL	1	Front	4	RETAIN	4.730	11.8
318	8066095401	CORONA 6/7 BTL	1	Front	5	ADD	0.000	0.0
319	3354495041	CORONA PREMIER 6/12 BTL	1	Front	4	RETAIN	1.650	17.0
320	1820012982	LANDSHARK 6/12 BTL	1	Front	4	RETAIN	1.140	24.6
321	1820014991	BUD LIGHT LIME 6/12 BTL	1	Front	4	RETAIN	0.960	29.2
322	1820005989	MICHELOB ULTRA 6/12 BTL	1	Front	4	RETAIN	2.880	9.7



#2	Planogram: 114_60ft_OPEN_COLD	Width: 60 ft	Segments: 15	PRICE CHOPPER SUPERMARKET_...
323	1820020082	MICHELOB ULTRA PURE GOLD 6/12 BTL	1	Front 4 RETAIN 0.810 34.6
324	6821303117	MOLSON CANADIAN 12/12 BTL	1	Front 2 RETAIN 0.920 15.2
325	7199000047	COORS BANQUET 12/12 CAN	1	Front 4 ADD 0.000 0.0
326	7199030005	COORS LIGHT 6/12 BTL	2	Front 8 RETAIN 2.360 23.7
327	7199000008	COORS LIGHT 6/12 CAN	1	Front 4 RETAIN 1.620 17.3
328	7199032000	COORS LIGHT 6/16 CAN	1	Front 8 ADD 0.000 0.0
329	7199030104	COORS LIGHT 9/16 BTL (AL)	1	Front 2 RETAIN 1.120 12.5
330	3410057023	LITE 9/16 BTL (AL)	1	Front 2 RETAIN 1.090 12.8
331	3410057636	LITE 12/12 CAN	1	Top 4 RETAIN 1.730 16.2
332	1820020998	BUD LIGHT 8/16 BTL (AL)	1	Front 4 RETAIN 2.230 12.6
333	1820000833	BUD LIGHT 6/12 BTL	1	Front 4 RETAIN 3.730 15.0
334	1820000833	BUD LIGHT 6/12 BTL	1	Front 4 RETAIN 3.730 15.0
335	1820053047	BUD LIGHT 12/12 CAN	1	Top 4 RETAIN 4.230 6.6
336	1820008981	BUD 8/16 CAN	2	Side 8 ADD 0.000 0.0
337	1820000834	BUD 6/12 BTL	1	Front 4 RETAIN 1.460 19.2
338	8992427891	YUENGLING LAGER 6/12 BTL	1	Front 4 RETAIN 2.000 14.0
339	8992433567	YUENGLING GOLDEN PILSNER 6/12 BTL	1	Front 4 DELETE 0.640 43.8
340	71375797542	NARRAGANSETT SEASONAL SHANDY 6/1...	1	Front 4 RETAIN 0.860 32.6
341	65334135590	NARRAGANSETT FRESH CATCH 6/16 CAN	1	Front 8 ADD 1.470 38.1
342	8248812700	BECKS NEAR BEER 6/12 BTL	1	Front 4 RETAIN 3.150 8.9
343	7289000621	HEINEKEN 0.0 NEAR BEER 6/12 BTL	1	Front 4 RETAIN 2.420 11.6
344	1820000784	ODOULS NEAR BEER 6/12 BTL	1	Front 4 RETAIN 1.580 17.7
345	63598526038	WHITE CLAW BLACK CHERRY 1/19.2 CAN	2	Front 16 2.000 56.0
346	63598526044	WHITE CLAW RUBY GRAPEFRUIT 1/19.2 ...	2	Front 16 ADD 0.000 0.0
347	7199000014	COORS HARD SELTZER BLK CHERRY 1/2...	2	Front 14 0.000 0.0
348	7089701331	FOSTERS 1/25.4 CAN	2	Front 12 RETAIN 8.270 10.2
349	7089718331	FOSTERS PREMIUM 1/25.4 CAN	1	Front 12 ADD 0.000 0.0
350	7289000119	HEINEKEN 1/24 CAN	2	Front 14 DELETE 0.610 160.7
351	7199030065	COORS LIGHT 1/24 CAN	2	Front 14 RETAIN 11.120 8.8
352	7199010071	COORS BANQUET 1/24 CAN	2	Side 14 RETAIN 17.880 5.5
353	3410000355	LITE 1/24 CAN	2	Front 14 RETAIN 3.830 25.6