



# UNAUTHORIZED ITEMS

	Check Digit UPC	Barcode	Name	Manufacturer	Status
1	85389700226	8 53897 00226 4	BON AND VIV SPIKED SELTZER CAPE COD CRANBE...	ANHEUSER-BUSCH IN BEV ...	MAINTAINED
2	01820028548	0 18200 28548 6	BON AND VIV SPIKED SELTZER VARIETY 6/12 CAN	ANHEUSER-BUSCH IN BEV ...	ADDED
3	01820020209	0 18200 20209 4	BUD LIGHT LEMONADE 12/12 CAN	ANHEUSER-BUSCH IN BEV ...	ADDED
4	01820020210	0 18200 20210 0	BUD LIGHT PEELS VARIETY 12/12 CAN	ANHEUSER-BUSCH IN BEV ...	ADDED
5	01820026061	0 18200 26061 2	BUD LIGHT SELTZER BLACK CHERRY 1/25 CAN	ANHEUSER-BUSCH IN BEV ...	ADDED
6	01820020215	0 18200 20215 5	BUD LIGHT SELTZER BLACK CHERRY 12/12 CAN	ANHEUSER-BUSCH IN BEV ...	ADDED
7	01820020219	0 18200 20219 3	BUD LIGHT SELTZER MANGO 12/12 CAN	ANHEUSER-BUSCH IN BEV ...	ADDED
8	01820020201	0 18200 20201 8	BUDWEISER NITRO GOLD 12/12 CAN	ANHEUSER-BUSCH IN BEV ...	ADDED
9	01820025982	0 18200 25982 1	NATURDAYS 6/16 CAN	ANHEUSER-BUSCH IN BEV ...	MAINTAINED
10	01820079047	0 18200 79047 8	ODOULS NEAR BEER 12/12 CAN	ANHEUSER-BUSCH IN BEV ...	ADDED
11	74052211966	7 40522 11966 7	BELLS OFFICIAL SERIES 12/12 CAN	BELL'S BREWERY INC	ADDED
12	02210005019	0 22100 05019 8	PABST EXTRA 30/12 CAN	BLUE RIBBON INTER. HOLD...	ADDED
13	02210005020	0 22100 05020 4	PABST HARD PEACH ICED TEA 6/12 CAN	BLUE RIBBON INTER. HOLD...	ADDED
14	08769200821	0 87692 00821 7	ANGRY ORCHARD EXPLORER PACK 12/12 CAN (SLIM)	BOSTON BEER COMPANY ...	ADDED
15	08992477013	0 89924 77013 8	YUENGLING FLIGHT 12/12 BTL	D G YUENGLING & SON INC	ADDED
16	07289000042	0 72890 00042 2	HEINEKEN 6/7 BTL	HEINEKEN BROUWERIJEN ...	ADDED
17	72383000647	7 23830 00647 8	LAGUNITAS 12TH OF NEVER ALE 6/12 CAN	HEINEKEN BROUWERIJEN ...	MAINTAINED
18	63598500019	6 35985 00019 8	WHITE CLAW 70 CLEMENTINE 6/12 CAN	MARK ANTHONY INTERNA...	ADDED
19	63598500021	6 35985 00021 1	WHITE CLAW 70 PINEAPPLE 6/12 CAN	MARK ANTHONY INTERNA...	ADDED











# UNAUTHORIZED ITEMS

	Check Digit UPC	Barcode	Name	Manufacturer	Status
20	63598550004	6 35985 50004 9	WHITE CLAW NATURAL LIME 1/12 CAN	MARK ANTHONY INTERNA...	MAINTAINED
21	63598526066	6 35985 26066 0	WHITE CLAW RASPBERRY 6/12 CAN	MARK ANTHONY INTERNA...	MAINTAINED
22	63598550002	6 35985 50002 5	WHITE CLAW RUBY GRAPEFRUIT 1/12 CAN	MARK ANTHONY INTERNA...	MAINTAINED
23	04182770113	0 41827 70113 8	ARCTIC SUMMER SPIKED VARIETY THE DAY TRIPP...	MASS BAY BREWING CO	ADDED
24	07167009049	0 71670 09049 3	SARANAC WEEKEND WARRIOR VARIETY 12/12 CAN	MATT BREWING CO INC	ADDED
25	61300875550	6 13008 75550 8	ARNOLD PALMER SPIKED LEMONADE 12/12 CAN	MILLERCOORS LLC	ADDED
26	07199000014	0 71990 00014 1	COORS HARD SELTZER BLK CHERRY 1/24 CAN	MILLERCOORS LLC	ADDED
27	07199000015	0 71990 00015 8	COORS HARD SELTZER VARIETY 12/12 CAN	MILLERCOORS LLC	ADDED
28	03410001233	0 34100 01233 5	VIZZY PINEAPPLE MANGO 6/12 CAN	MILLERCOORS LLC	ADDED
29	03410001232	0 34100 01232 8	VIZZY VARIETY 12/12 CAN (A)	MILLERCOORS LLC	ADDED
30	75452701070	7 54527 01070 6	NEW BELGIUM VODOO RANGER HOPPY VARIETY...	NEW BELGIUM BREWING C...	ADDED
31	75452700994	7 54527 00994 6	NEW BELGIUM VODOO ROTATIONAL 6/12 CAN	NEW BELGIUM BREWING C...	ADDED
32	79837330119	7 98373 30119 9	DUVINE WHITE ALE 4/12 BTL	NORTH AMERICAN BREWE...	MAINTAINED
33	79837330121	7 98373 30121 2	DUVIVE RED ALE 4/12 BTL	NORTH AMERICAN BREWE...	MAINTAINED
34	07031001509	0 70310 01509 4	GENESEE 15/12 CAN	NORTH AMERICAN BREWE...	ADDED
35	07031001307	0 70310 01307 6	GENESEE CREAM ALE 24/12 CAN	NORTH AMERICAN BREWE...	MAINTAINED
36	85961200129	8 59612 00129 1	21ST AMENDMENT VARIETY 12/12 CAN	REMAINING DOMESTIC	MAINTAINED
37	03061304066	0 30613 04066 7	BROOKLYN SPECIAL EFFECTS 6/12 CAN	REMAINING DOMESTIC	ADDED
38	81760601029	8 17606 01029 2	CAPTAIN LAWRENCE CITRA DREAMS 4/16 CAN	REMAINING DOMESTIC	ADDED



# UNAUTHORIZED ITEMS

	Check Digit UPC	Barcode	Name	Manufacturer	Status
39	81760601085	 8 17606 01085 8	CAPTAIN LAWRENCE CLASSIC LAGER 4/16 CAN	REMAINING DOMESTIC	ADDED
40	81760601076	 8 17606 01076 6	CAPTAIN LAWRENCE HOP COMMANDER 6/12 CAN	REMAINING DOMESTIC	ADDED
41	08176060107	 0 81760 60107 2	CAPTAIN LAWRENCE NEW ENGLAND IPA 4/12 CAN	REMAINING DOMESTIC	MAINTAINED
42	85476300713	 8 54763 00713 0	CLOWN SHOES GALACTICA 4/16 CAN	REMAINING DOMESTIC	ADDED
43	78624311991	 7 86243 11991 3	FLYING DOG RAGING BITCH 1/12 BTL	REMAINING DOMESTIC	MAINTAINED
44	64286015064	 6 42860 15064 0	FOUNDERS UNRAVELED JUICY IPA 6/12 CAN	REMAINING DOMESTIC	ADDED
45	60690512207	 6 06905 12207 8	ITHACA EVERY DAY HAZE 8/16 CAN	REMAINING DOMESTIC	ADDED
46	66242507855	 6 62425 07855 4	JACKS ABBY HOUSE LAGER 6/16 CAN	REMAINING DOMESTIC	ADDED
47	85654400780	 8 56544 00780 3	LORD HOBO VARIETY 12/12 CAN	REMAINING DOMESTIC	MAINTAINED
48	08954053523	 0 89540 53523 4	MALIBU SPLASH LIME 4/12 CAN	REMAINING DOMESTIC	ADDED
49	08954053536	 0 89540 53536 4	MALIBU SPLASH STRAWBERRY 4/12 CAN	REMAINING DOMESTIC	ADDED
50	08954053538	 0 89540 53538 8	MALIBU SPLASH VARIETY 8/12 CAN	REMAINING DOMESTIC	ADDED
51	86273700006	 8 62737 00006 3	MONTAUK SUMMER 6/12 CAN (WRAP)	REMAINING DOMESTIC	MAINTAINED
52	86907100026	 8 69071 00026 1	MONTAUK WATERMELLOW 6/12 CAN	REMAINING DOMESTIC	MAINTAINED
53	86907100027	 8 69071 00027 8	MONTAUK WAVE CHASER 4/6/12 CAN	REMAINING DOMESTIC	MAINTAINED
54	07213055001	 0 72130 55001 4	NARRAGANSETT 6/16 CAN	REMAINING DOMESTIC	MAINTAINED
55	86326700000	 8 63267 00000 4	NEWBURGH CREAM ALE 4/16 CAN	REMAINING DOMESTIC	MAINTAINED
56	86000086490	 8 60000 86490 9	NEWBURGH LITMUS TEST SOUR 6/12 CAN	REMAINING DOMESTIC	ADDED
57	01996250504	 0 19962 50504 1	PARADOX BEAVER BITE IPA 4/16 CAN	REMAINING DOMESTIC	MAINTAINED



## UNAUTHORIZED ITEMS

	Check Digit UPC	Barcode	Name	Manufacturer	Status
58	08378322857	0 83783 22857 1	SIERRA NEVADA WILD LITTLE THING 6/12 CAN	REMAINING DOMESTIC	ADDED
59	86557200047	8 65572 00047 2	SUFFERFEST REPEAT KOLSCH 6/12 CAN	REMAINING DOMESTIC	ADDED
60	81957801103	8 19578 01103 1	TWO ROADS LIL HEAVEN 6/12 BTL	REMAINING DOMESTIC	ADDED
61	76689529006	7 66895 29006 2	VIVA SPRITZ VARIETY 6/12 CAN	REMAINING DOMESTIC	ADDED
62	01497450006	0 14974 50006 0	WOODCHUCK AMBER 1/12 CAN	REMAINING DOMESTIC	MAINTAINED
63	01497480006	0 14974 80006 1	WOODCHUCK GRANNY SMITH 1/12 CAN	REMAINING DOMESTIC	MAINTAINED
64	01497421005	0 14974 21005 1	WOODCHUCK OUT ON A LIMB CHOCOLATE RASPB...	REMAINING DOMESTIC	MAINTAINED
65	08205410565	0 82054 10565 8	WARSTEINER DUNKEL 6/11.2 BTL	REMAINING IMPORT	MAINTAINED
66	08378322856	0 83783 22856 4	SIERRA NEVADA FANTASTIC HAZE IPA 6/12 CAN	SIERRA NEVADA BREWING...	ADDED



Cooler Size: 90 ft 10.00 in

Store Cluster: Downstate Mainstream

Address: 142 STATE ROUTE 94 S

WARWICK, NY



Cooler Size: 90 ft 10.00 in

Address: 142 STATE ROUTE 94 S

WARWICK, NY

### Shelf Schematic Report

\*Includes all shelves in the planogram

PRICE CHOPP... Store # 223 H: 5 ft W: 90 ft 10.00 in D: 2 ft # of segments: 40



Name: 7_4		W:336.00 in	D:22.00 in	Avail Space: 7.54 in		Ht Space: 10.25 in	
UPC	Name	MVT	LDOS	Sold L8 Weeks	Authorized	#WKS	
1820079047	ODOULS NEAR BEER 12/ 12 CAN	0.0	0.0				0
1820000784	ODOULS NEAR BEER 6/ 12 BTL	1.6	17.72	Sold	APPROVED		26
7289000030	BUCKLER NEAR BEER 6/ 12 BTL	2.6	8.02	Sold	APPROVED		26
7289000621	HEINEKEN 0.0 NEAR BEER 6/ 12 BTL	2.2	12.79	Sold	APPROVED		26
8248812700	BECKS NEAR BEER 6/ 12 BTL	1.6	17.72	Sold	APPROVED		26

Name: 7_3		W:336.00 in	D:22.00 in	Avail Space: 2.45 in		Ht Space: 10.75 in	
UPC	Name	MVT	LDOS	Sold L8 Weeks	Authorized	#WKS	
7031001509	GENESEE 15/ 12 CAN	0.0	0.0				0
7031001307	GENESEE CREAM ALE 24/ 12 CAN	0.0	0.0				0
3410030341	MILWAUKEES BEST ICE 30/ 12 CAN	0.0	0.0		APPROVED		0
1820028443	NATURAL ICE 15/ 12 CAN	6.3	4.44	Sold	APPROVED		26

Name: 7_2		W:336.00 in	D:22.00 in	Avail Space: 2.38 in		Ht Space: 12.75 in	
UPC	Name	MVT	LDOS	Sold L8 Weeks	Authorized	#WKS	
7199048019	KEYSTONE LIGHT 30/ 12 CAN	1.4	14.79	Sold	APPROVED		26
1820061218	BUSCH 18/ 12 CAN	1.3	10.69	Sold	APPROVED		26
1820061047	BUSCH 12/ 12 CAN	3.0	9.21	Sold	APPROVED		26
1820000801	BUSCH LIGHT 12/ 12 CAN	3.5	8.00	Sold	APPROVED		26
1820028523	NATURDAYS 30/ 12 CAN	1.9	7.33	Sold	APPROVED		23

Name: 7_1		W:336.00 in	D:29.00 in	Avail Space: 2.51 in		Ht Space: 20.00 in	
UPC	Name	MVT	LDOS	Sold L8 Weeks	Authorized	#WKS	
7199028151	KEYSTONE ICE 15/ 12 CAN	0.0	0.0		APPROVED		0
1820086031	BUSCH LIGHT 30/ 12 CAN	9.8	4.30	Sold	APPROVED		26
1820061030	BUSCH 30/ 12 CAN	5.7	4.89	Sold	APPROVED		26
1820027030	NATURAL ICE 30/ 12 CAN	1.2	23.53	Sold	APPROVED		26
1820020077	NATURAL LIGHT 15/ 12 CAN	7.7	7.28	Sold	APPROVED		26

Cooler Size: 90 ft 10.00 in

Address: 142 STATE ROUTE 94 S

WARWICK, NY

### Shelf Schematic Report

\*Includes all shelves in the planogram

PRICE CHOPP... Store # 223 H: 5 ft W: 90 ft 10.00 in D: 2 ft # of segments: 40

Name: 7_4		W:336.00 in	D:22.00 in	Avail Space: 7.54 in		Ht Space: 10.25 in	
UPC	Name	MVT	LDOS	Sold L8 Weeks	Authorized	#WKS	
7248002403	SCHAEFER 12/ 12 CAN	0.0	0.0		APPROVED	0	
1820000426	BUSCH LIGHT 6/ 16 CAN	8.2	3.40	Sold		26	
1820000063	BUSCH 6/ 16 CAN	15.2	3.68	Sold	APPROVED	26	
1820025982	NATURDAYS 6/ 16 CAN	0.0	0.0			0	
2210000074	PABST 6/ 16 CAN	5.3	10.63	Sold		26	
7213055001	NARRAGANSETT 6/ 16 CAN	0.0	0.0			0	

Name: 7_3		W:336.00 in	D:22.00 in	Avail Space: 2.45 in		Ht Space: 10.75 in	
UPC	Name	MVT	LDOS	Sold L8 Weeks	Authorized	#WKS	
1820020078	NATTY DADDY 15/ 12 CAN	7.7	3.64	Sold	APPROVED	26	
1820020133	NATURDAYS 12/ 12 CAN	0.0	0.0		APPROVED	0	
3410000007	HIGH LIFE 6/ 16 CAN	3.3	8.36	Sold		26	
7143934450	ROLLING ROCK 12/ 12 CAN	3.3	8.36	Sold	APPROVED	26	
2210005000	PABST EXTRA 12/ 12 CAN	0.0	0.0		APPROVED	0	

Name: 7_2		W:336.00 in	D:22.00 in	Avail Space: 2.38 in		Ht Space: 12.75 in	
UPC	Name	MVT	LDOS	Sold L8 Weeks	Authorized	#WKS	
7143945712	ROLLING ROCK 12/ 12 BTL	2.7	7.92	Sold	APPROVED	26	
3410001509	HIGH LIFE 12/ 12 BTL	2.2	9.42	Sold	APPROVED	26	
3410001636	HIGH LIFE 12/ 12 CAN	1.2	24.35	Sold	APPROVED	26	
2210000170	PABST 12/ 12 CAN	3.9	7.27	Sold	APPROVED	26	
8992420000	YUENGLING LIGHT 24/ 12 CAN	2.2	6.25	Sold	APPROVED	25	

Name: 7_1		W:336.00 in	D:29.00 in	Avail Space: 2.51 in		Ht Space: 20.00 in	
UPC	Name	MVT	LDOS	Sold L8 Weeks	Authorized	#WKS	
1820015030	NATURAL LIGHT 30/ 12 CAN	3.0	9.21	Sold	APPROVED	26	
7143934030	ROLLING ROCK 30/ 12 CAN	4.3	6.56	Sold	APPROVED	26	
3410001341	HIGH LIFE 30/ 12 CAN	2.2	12.56	Sold	APPROVED	26	
2210005019	PABST EXTRA 30/ 12 CAN	0.0	0.0			0	
2210011219	PABST 30/ 12 CAN	12.4	3.39	Sold	APPROVED	26	

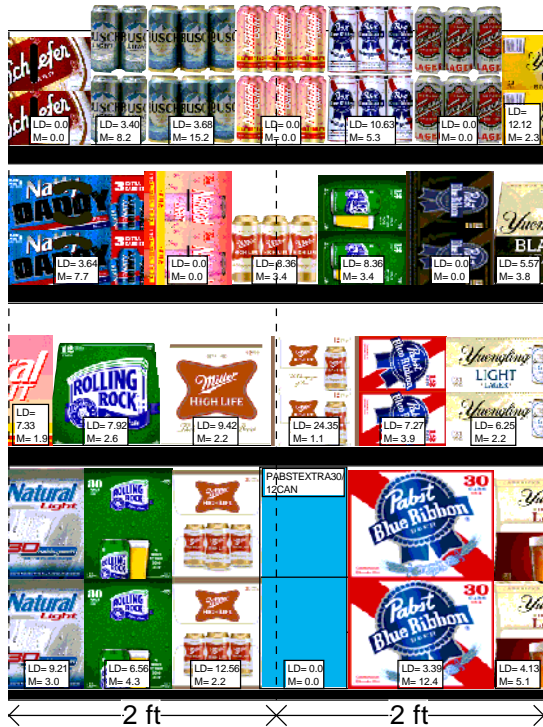

Cooler Size: 90 ft 10.00 in

Address: 142 STATE ROUTE 94 S

WARWICK, NY

### Shelf Schematic Report

\*Includes all shelves in the planogram

PRICE CHOPP... Store # 223 H: 5 ft W: 90 ft 10.00 in D: 2 ft # of segments: 40

Name: 7_4		W:336.00 in	D:22.00 in	Avail Space: 7.54 in		Ht Space: 10.25 in	
UPC	Name	MVT	LDOS	Sold L8 Weeks	Authorized	#WKS	
8992433481	YUENGLING GOLDEN PILSNER 12/ 12 CAN	2.3	12.12	Sold	APPROVED	26	
8992427898	YUENGLING LAGER 12/ 12 CAN	4.0	7.07	Sold	APPROVED	26	
8992427891	YUENGLING LAGER 6/ 12 BTL	3.0	9.46	Sold	APPROVED	26	
1820011047	BUD 12/ 12 CAN	6.9	4.09	Sold	APPROVED	26	
1820021979	BUD 8/ 16 BTL (AL)	2.0	13.73	Sold	APPROVED	26	
1820008981	BUD 8/ 16 CAN	0.0	0.0		APPROVED	0	

Name: 7_3		W:336.00 in	D:22.00 in	Avail Space: 2.45 in		Ht Space: 10.75 in	
UPC	Name	MVT	LDOS	Sold L8 Weeks	Authorized	#WKS	
8992429386	YUENGLING BLACK AND TAN 12/ 12 BTL	3.8	5.57	Sold	APPROVED	26	
8992433125	YUENGLING GOLDEN PILSNER 12/ 12 BTL	2.8	4.93	Sold	APPROVED	25	
8992477013	YUENGLING FLIGHT 12/ 12 BTL	0.0	0.0			0	
1820011168	BUD 24/ 12 CAN	26.6	5.26	Sold	APPROVED	26	
1820011218	BUD 18/ 12 CAN	6.5	4.28	Sold	APPROVED	26	

Name: 7_2		W:336.00 in	D:22.00 in	Avail Space: 2.38 in		Ht Space: 12.75 in	
UPC	Name	MVT	LDOS	Sold L8 Weeks	Authorized	#WKS	
8992488007	YUENGLING LAGER 24/ 12 CAN	3.3	8.56	Sold	APPROVED	26	
1820011168	BUD 24/ 12 CAN	26.6	5.26	Sold	APPROVED	26	
1820011168	BUD 24/ 12 CAN	26.6	5.26	Sold	APPROVED	26	

Name: 7_1		W:336.00 in	D:29.00 in	Avail Space: 2.51 in		Ht Space: 20.00 in	
UPC	Name	MVT	LDOS	Sold L8 Weeks	Authorized	#WKS	
8992441003	YUENGLING LAGER 24/ 12 BTL	5.1	4.13	Sold	APPROVED	26	
8992427896	YUENGLING LAGER 12/ 12 BTL	6.5	8.62	Sold	APPROVED	26	
1820011168	BUD 24/ 12 CAN	26.6	5.26	Sold	APPROVED	26	
1820011349	BUD 24/ 12 BTL (HG)	12.0	5.25	Sold	APPROVED	26	

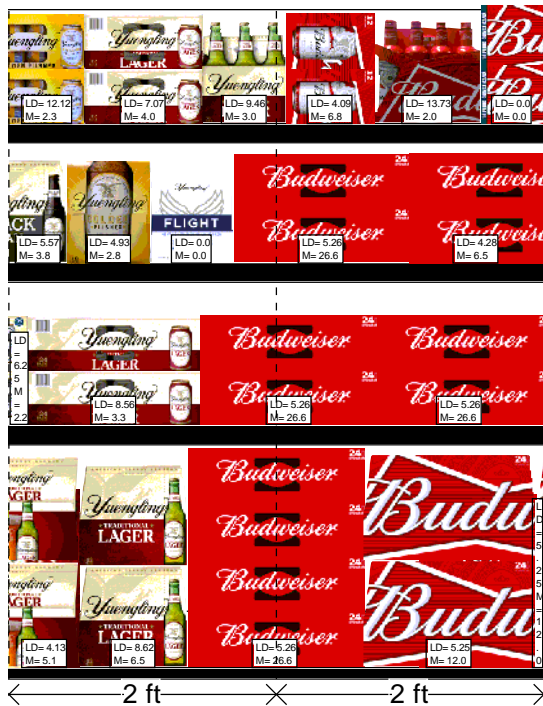



Cooler Size: 90 ft 10.00 in

Address: 142 STATE ROUTE 94 S

WARWICK, NY

### Shelf Schematic Report

\*Includes all shelves in the planogram

PRICE CHOPP... Store # 223 H: 5 ft W: 90 ft 10.00 in D: 2 ft # of segments: 40



Name: 7_4		W:336.00 in	D:22.00 in	Avail Space: 7.54 in		Ht Space: 10.25 in	
UPC	Name	MVT	LDOS	Sold L8 Weeks	Authorized	#WKS	
1820000834	BUD 6/ 12 BTL	1.9	14.58	Sold	APPROVED	25	
1820000016	BUD 6/ 12 CAN	0.0	0.0		Approved	0	
1820020069	BUDWEISER RESERVE SEASONAL 6/ 12 BTL	1.7	16.28	Sold	APPROVED	25	
1820020998	BUD LIGHT 8/ 16 BTL (AL)	4.5	6.25	Sold	APPROVED	25	
1820053047	BUD LIGHT 12/ 12 CAN	7.6	3.67	Sold	APPROVED	26	

Name: 7_3		W:336.00 in	D:22.00 in	Avail Space: 2.45 in		Ht Space: 10.75 in	
UPC	Name	MVT	LDOS	Sold L8 Weeks	Authorized	#WKS	
1820000771	BUD 12/ 12 BTL	2.9	4.86	Sold	APPROVED	25	
1820020201	BUDWEISER NITRO GOLD 12/ 12 CAN	0.0	0.0			0	
1820053168	BUD LIGHT 24/ 12 CAN	28.9	5.81	Sold	APPROVED	26	
1820053218	BUD LIGHT 18/ 12 CAN	11.9	3.52	Sold	APPROVED	26	

Name: 7_2		W:336.00 in	D:22.00 in	Avail Space: 2.38 in		Ht Space: 12.75 in	
UPC	Name	MVT	LDOS	Sold L8 Weeks	Authorized	#WKS	
1820011349	BUD 24/ 12 BTL (HG)	12.0	5.25	Sold	APPROVED	26	
1820053168	BUD LIGHT 24/ 12 CAN	28.9	5.81	Sold	APPROVED	26	

Name: 7_1		W:336.00 in	D:29.00 in	Avail Space: 2.51 in		Ht Space: 20.00 in	
UPC	Name	MVT	LDOS	Sold L8 Weeks	Authorized	#WKS	
1820011349	BUD 24/ 12 BTL (HG)	12.0	5.25	Sold	APPROVED	26	
1820011308	BUD 18/ 12 BTL	2.1	6.73	Sold	APPROVED	26	
1820053168	BUD LIGHT 24/ 12 CAN	28.9	5.81	Sold	APPROVED	26	

Cooler Size: 90 ft 10.00 in

Address: 142 STATE ROUTE 94 S

WARWICK, NY

### Shelf Schematic Report

\*Includes all shelves in the planogram

PRICE CHOPP... Store # 223 H: 5 ft W: 90 ft 10.00 in D: 2 ft # of segments: 40

Name: 7_4		W:336.00 in	D:22.00 in	Avail Space: 7.54 in		Ht Space: 10.25 in	
UPC	Name	MVT	LDOS	Sold L8 Weeks	Authorized	#WKS	
1820008989	BUD LIGHT 8/ 16 CAN	0.0	0.0		APPROVED	0	
1820000769	BUD LIGHT 12/ 12 BTL	3.1	4.55	Sold	APPROVED	26	
1820000833	BUD LIGHT 6/ 12 BTL	4.1	6.86	Sold	APPROVED	25	
3410057636	LITE 12/ 12 CAN	6.7	4.16	Sold	APPROVED	26	
3410057509	LITE 12/ 12 BTL	3.0	4.61	Sold	APPROVED	26	
3410057023	LITE 9/ 16 BTL (AL)	2.3	6.17	Sold	APPROVED	26	

Name: 7_3		W:336.00 in	D:22.00 in	Avail Space: 2.45 in		Ht Space: 10.75 in	
UPC	Name	MVT	LDOS	Sold L8 Weeks	Authorized	#WKS	
1820053218	BUD LIGHT 18/ 12 CAN	11.9	3.52	Sold	APPROVED	26	
3410057340	LITE 18/ 12 CAN	8.4	3.34	Sold	APPROVED	26	
3410057306	LITE 24/ 12 CAN	20.7	5.41	Sold	APPROVED	26	

Name: 7_2		W:336.00 in	D:22.00 in	Avail Space: 2.38 in		Ht Space: 12.75 in	
UPC	Name	MVT	LDOS	Sold L8 Weeks	Authorized	#WKS	
1820053308	BUD LIGHT 18/ 12 BTL	2.4	5.79	Sold	APPROVED	26	
3410057306	LITE 24/ 12 CAN	20.7	5.41	Sold	APPROVED	26	

Name: 7_1		W:336.00 in	D:29.00 in	Avail Space: 2.51 in		Ht Space: 20.00 in	
UPC	Name	MVT	LDOS	Sold L8 Weeks	Authorized	#WKS	
1820053349	BUD LIGHT 24/ 12 BTL (HG)	10.7	3.94	Sold	APPROVED	26	
1820053349	BUD LIGHT 24/ 12 BTL (HG)	10.7	3.94	Sold	APPROVED	26	
3410057306	LITE 24/ 12 CAN	20.7	5.41	Sold	APPROVED	26	
3410057243	LITE 24/ 12 BTL (HG)	5.2	5.44	Sold	APPROVED	26	

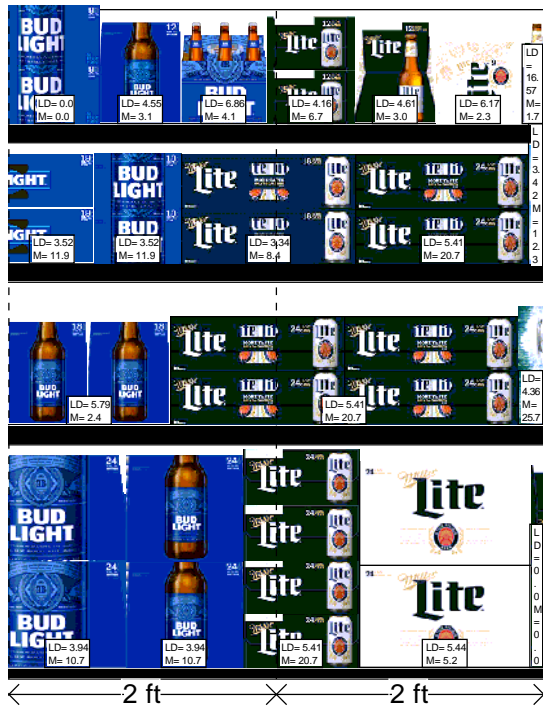

Cooler Size: 90 ft 10.00 in

Address: 142 STATE ROUTE 94 S

WARWICK, NY

### Shelf Schematic Report

\*Includes all shelves in the planogram

PRICE CHOPP... Store # 223 H: 5 ft W: 90 ft 10.00 in D: 2 ft # of segments: 40

Name: 7_4	W:336.00 in	D:22.00 in	Avail Space: 7.54 in		Ht Space: 10.25 in	
UPC	Name	MVT	LDOS	Sold L8 Weeks	Authorized	#WKS
3410057505	LITE 6/ 12 BTL	1.7	16.57	Sold	APPROVED	26
7199030069	COORS LIGHT 12/ 12 BTL	3.7	3.75	Sold	APPROVED	26
7199030104	COORS LIGHT 9/ 16 BTL (AL)	2.9	4.79	Sold	APPROVED	26
7199030005	COORS LIGHT 6/ 12 BTL	3.3	8.56	Sold	APPROVED	26
7199000008	COORS LIGHT 6/ 12 CAN	0.0	0.0		Approved	0
7199032000	COORS LIGHT 6/ 16 CAN	3.3	8.56	Sold	Approved	26
7199000047	COORS BANQUET 12/ 12 CAN	2.6	5.34	Sold	APPROVED	26

Name: 7_3	W:336.00 in	D:22.00 in	Avail Space: 2.45 in		Ht Space: 10.75 in	
UPC	Name	MVT	LDOS	Sold L8 Weeks	Authorized	#WKS
7199030017	COORS LIGHT 18/ 12 CAN	12.3	3.42	Sold	APPROVED	26
7199000048	COORS LIGHT 12/ 12 CAN	8.9	4.75	Sold	APPROVED	26
7199017037	COORS BANQUET 12/ 12 BTL (STUB)	0.0	0.0		APPROVED	0
6821309117	MOLSON ICE 12/ 12 BTL	3.3	4.23	Sold	APPROVED	26
6821302117	MOLSON GOLDEN 12/ 12 BTL	1.2	11.38	Sold	APPROVED	26

Name: 7_2	W:336.00 in	D:22.00 in	Avail Space: 2.38 in		Ht Space: 12.75 in	
UPC	Name	MVT	LDOS	Sold L8 Weeks	Authorized	#WKS
7199031600	COORS LIGHT 24/ 12 CAN	25.7	4.36	Sold	APPROVED	26
7199031600	COORS LIGHT 24/ 12 CAN	25.7	4.36	Sold	APPROVED	26
6821303412	MOLSON CANADIAN 30/ 12 CAN	1.3	10.69	Sold	APPROVED	26

Name: 7_1	W:336.00 in	D:29.00 in	Avail Space: 2.51 in		Ht Space: 20.00 in	
UPC	Name	MVT	LDOS	Sold L8 Weeks	Authorized	#WKS
3410057256	LITE 18/ 12 BTL	0.0	0.0		APPROVED	0
7199031600	COORS LIGHT 24/ 12 CAN	25.7	4.36	Sold	APPROVED	26
7199030079	COORS LIGHT 24/ 12 BTL (HG)	10.6	5.27	Sold	APPROVED	26

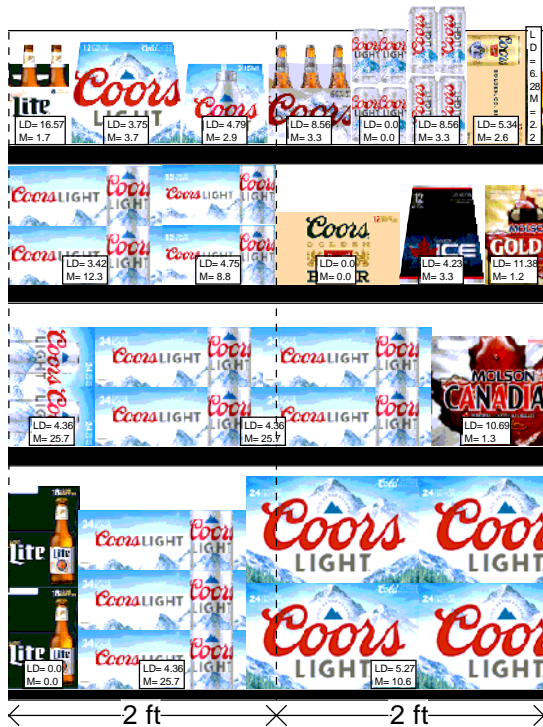

Cooler Size: 90 ft 10.00 in

Address: 142 STATE ROUTE 94 S

WARWICK, NY

### Shelf Schematic Report

\*Includes all shelves in the planogram

PRICE CHOPP... Store # 223 H: 5 ft W: 90 ft 10.00 in D: 2 ft # of segments: 40



Name: 7_4		W:336.00 in	D:22.00 in	Avail Space: 7.54 in		Ht Space: 10.25 in	
UPC	Name	MVT	LDOS	Sold L8 Weeks	Authorized	#WKS	
7231193040	MOOSEHEAD 12/ 12 BTL	2.2	6.28	Sold	APPROVED	26	
1820012998	LANDSHARK 12/ 12 BTL	1.5	9.09	Sold	APPROVED	26	
1820020083	MICHELOB ULTRA PURE GOLD 12/ 12 BTL	1.7	8.28	Sold	APPROVED	26	
1820005989	MICHELOB ULTRA 6/ 12 BTL	2.3	12.12	Sold	APPROVED	26	
1820015983	BUD LIGHT LIME 12/ 12 CAN	2.0	10.29	Sold	APPROVED	25	
1820014991	BUD LIGHT LIME 6/ 12 BTL	2.1	13.46	Sold	APPROVED	25	
1820020994	BUD LIGHT PLATINUM 12/ 12 CAN	0.0	0.0		APPROVED	0	

Name: 7_3		W:336.00 in	D:22.00 in	Avail Space: 2.45 in		Ht Space: 10.75 in	
UPC	Name	MVT	LDOS	Sold L8 Weeks	Authorized	#WKS	
1820020019	MICHELOB ULTRA LIME CACTUS 12/ 12 BTL	0.0	0.0		APPROVED	0	
1820005990	MICHELOB ULTRA 12/ 12 BTL	2.5	8.27	Sold	APPROVED	26	
1820006991	MICHELOB ULTRA 12/ 12 CAN	2.3	9.25	Sold	APPROVED	26	
1820014990	BUD LIGHT LIME 12/ 12 BTL	1.9	7.57	Sold	APPROVED	26	
1820020079	BUD LIGHT ORANGE 6/ 12 BTL	1.6	17.95	Sold	APPROVED	25	
1820018992	BUD LIGHT PLATINUM 12/ 12 BTL	1.7	8.09	Sold	APPROVED	26	

Name: 7_2		W:336.00 in	D:22.00 in	Avail Space: 2.38 in		Ht Space: 12.75 in	
UPC	Name	MVT	LDOS	Sold L8 Weeks	Authorized	#WKS	
6206705155	LABATT BLUE 12/ 11.5 BTL	2.0	7.14	Sold	APPROVED	26	
1820096624	MICHELOB ULTRA 18/ 12 BTL	1.1	18.58	Sold	APPROVED	24	
1820020210	BUD LIGHT PEELS VARIETY 12/ 12 CAN	0.0	0.0		APPROVED	0	
1820020080	BUD LIGHT ORANGE 12/ 12 BTL	1.7	8.09	Sold	APPROVED	26	
1820020209	BUD LIGHT LEMONADE 12/ 12 CAN	0.0	0.0		APPROVED	0	

Name: 7_1		W:336.00 in	D:29.00 in	Avail Space: 2.51 in		Ht Space: 20.00 in	
UPC	Name	MVT	LDOS	Sold L8 Weeks	Authorized	#WKS	
7199030078	COORS LIGHT 18/ 12 BTL	0.8	18.18		APPROVED	26	
1820096728	MICHELOB ULTRA 24/ 12 BTL	4.0	7.07	Sold	APPROVED	26	
1820096715	MICHELOB ULTRA 24/ 12 CAN	15.2	4.14	Sold	APPROVED	26	
1820096721	MICHELOB ULTRA 18/ 12 CAN	4.6	9.09	Sold	APPROVED	26	

Cooler Size: 90 ft 10.00 in

Address: 142 STATE ROUTE 94 S

WARWICK, NY

### Shelf Schematic Report

\*Includes all shelves in the planogram

PRICE CHOPP... Store # 223 H: 5 ft W: 90 ft 10.00 in D: 2 ft # of segments: 40

Added 1 shelf



Name: 15_1	W:48.00 in	D:22.00 in	Avail Space: 1.77 in	Ht Space: 13.25 in		
UPC	Name	MVT	LDOS	Sold L8 Weeks	Authorized	#WKS
7199030065	COORS LIGHT 1/24 CAN	11.5	4.28	Sold	APPROVED	26
7199010071	COORS BANQUET 1/24 CAN	6.9	7.12	Sold	APPROVED	26
8769283231	TWISTED TEA ORIGINAL 1/24 CAN	2.8	17.44		APPROVED	26
7289000119	HEINEKEN 1/24 CAN	5.0	9.88	Sold	APPROVED	26
8797502650	SAPPORO 1/22 CAN	2.3	21.59	Sold	APPROVED	26
78615000170	STELLA ARTOIS 1/19.2 CAN	0.0	0.0		APPROVED	0
8066095643	CORONA 1/24 CAN	4.3	11.26	Sold	APPROVED	26
7089718331	FOSTERS PREMIUM 1/25.4 CAN	7.3	5.71	Sold	APPROVED	26
7089701331	FOSTERS 1/25.4 CAN	13.3	6.31	Sold	APPROVED	26
1820026061	BUD LIGHT SELTZER BLACK CHERRY 1/25 CAN	0.0	0.0			0
7199000014	COORS HARD SELTZER BLK CHERRY 1/24 CAN	0.0	0.0			0
8769200970	TRULY PINEAPPLE 1/24 CAN	0.0	0.0		APPROVED	0
63598526038	WHITE CLAW BLACK CHERRY 1/19.2 CAN	19.5	5.75	Sold	APPROVED	23
63598526044	WHITE CLAW RUBY GRAPEFRUIT 1/19.2 CAN	0.0	0.0		APPROVED	0

Name: 15_2	W:48.00 in	D:22.00 in	Avail Space: 2.17 in	Ht Space: 9.75 in		
UPC	Name	MVT	LDOS	Sold L8 Weeks	Authorized	#WKS
6821309451	MOLSON ICE 1/24 CAN	4.0	12.37	Sold	APPROVED	26
3410000820	MILWAUKEES BEST ICE 1/24 CAN	3.3	14.80	Sold	APPROVED	26
7199047712	KEYSTONE ICE 1/24 CAN	3.6	13.54	Sold	APPROVED	26
7199048024	KEYSTONE LIGHT 1/24 CAN	3.3	14.89	Sold	APPROVED	24
7031000150	GENESEE CREAM ALE 1/24 CAN	3.3	14.89	Sold	APPROVED	24
1820025013	NATTY DADDY 1/25 CAN	13.4	7.32	Sold	APPROVED	26
1820025008	NATURAL ICE 1/25 CAN	4.4	11.19	Sold	APPROVED	26
1820025002	NATURAL LIGHT 1/25 CAN	4.9	9.96	Sold	APPROVED	26
1820025003	BUSCH 1/25 CAN	4.9	10.04	Sold	APPROVED	26
1820025000	BUD 1/25 CAN	6.5	14.98	Sold	APPROVED	26
1820025001	BUD LIGHT 1/25 CAN	9.3	10.48	Sold	APPROVED	26
1820025508	BUD LIGHT CHELADA 1/25 CAN	0.0	0.0		APPROVED	0
3410000355	LITE 1/24 CAN	5.0	9.80	Sold	APPROVED	26

Name: 15_2 - 2	W:48.00 in	D:22.00 in	Avail Space: 1.20 in	Ht Space: 7.75 in		
UPC	Name	MVT	LDOS	Sold L8 Weeks	Authorized	#WKS
8176060107	CAPTAIN LAWRENCE NEW ENGLAND IPA 4/12 CAN	0.0	0.0			0
86326700001	NEWBURGH BROWN ALE 4/16 CAN	0.0	0.0		Approved	0
86326700000	NEWBURGH CREAM ALE 4/16 CAN	0.0	0.0			0
86326700005	NEWBURGH MEGA BOSS 4/16 CAN	1.5	37.33	Sold	APPROVED	26
60690500870	ITHACA FLOWER POWER 4/16 CAN	0.0	0.0		APPROVED	0
85155900701	MILLHOUSE KOLD ONE 4/16 CAN	0.0	0.0		APPROVED	0
85320500435	SWITCHBACK ALE 4/16 CAN	0.0	0.0		APPROVED	0
85320500437	SWITCHBACK IPA 4/16 CAN	0.0	0.0		Approved	0
81957801050	TWO ROADS ROAD 2 RUIN 4/16 CAN	0.0	0.0		APPROVED	0

Name: 15_3	W:48.00 in	D:22.00 in	Avail Space: 1.20 in	Ht Space: 8.25 in		
UPC	Name	MVT	LDOS	Sold L8 Weeks	Authorized	#WKS
1996250504	PARADOX BEAVER BITE IPA 4/16 CAN	0.0	0.0			0
78742186074	SINGLECUT WEIRD AND GILLY 4/16 CAN	0.0	0.0		APPROVED	0
64102253637	SINGLECUT BILLY 18 WATT IPA 4/16 CAN	0.0	0.0		Approved	0
86810100036	INDUSTRIAL ARTS WRENCH IPA 4/16 CAN	0.0	0.0		APPROVED	0
60367510177	ALLAGASH WHITE 4/16 CAN	0.0	0.0		APPROVED	0
69685929239	NIGHT SHIFT SANTILLI 4/16 CAN	0.0	0.0		APPROVED	0

Cooler Size: 90 ft 10.00 in

Address: 142 STATE ROUTE 94 S

WARWICK, NY

### Shelf Schematic Report

\*Includes all shelves in the planogram

64090118962	PIPEWORKS LIZARD KING 4/ 16 CAN	0.0	0.0	APPROVED	0
64090118924	PIPEWORKS NINJA VS UNICORN 4/ 16 CAN	0.0	0.0	APPROVED	0

Name: 15_4		W:48.00 in	D:29.00 in	Avail Space: 2.91 in		Ht Space: 13.00 in	
UPC	Name	MVT	LDOS	Sold L8 Weeks	Authorized	#WKS	
65379200502	DOCS DRAFT PEAR 1/22 BTL	6.5	19.50	Sold	APPROVED	26	
65379201031	DOCS DRAFT PUMPKIN 1/22 BTL	14.5	13.03	Sold	APPROVED	26	
65379200930	DOCS DRAFT ORIGINAL 1/22 BTL	8.0	15.67	Sold	APPROVED	26	
65379200318	DOCS DRAFT RASPBERRY 1/22 BTL	4.5	27.75	Sold	APPROVED	26	
86681600000	AWESTRUCK HIBISCUS GINGER 1/25.4 BTL	0.6	105....		APPROVED	20	
8200072569	SMIRNOFF ICE ORIGINAL 1/24 BTL	2.8	44.37	Sold	APPROVED	25	
77228505111	UNIBROUE LA FIN DU MONDE 1/25.4 BTL	1.1	111....	Sold	APPROVED	24	
85999600075	DUVEL GOLDEN BELGIAN ALE 1/25.4 BTL	1.6	40.38	Sold	APPROVED	25	

Name: 15_2 - 3		W:48.00 in	D:22.00 in	Avail Space: 1.20 in		Ht Space: 13.25 in	
UPC	Name	MVT	LDOS	Sold L8 Weeks	Authorized	#WKS	
86326700001	NEWBURGH BROWN ALE 4/ 16 CAN	0.0	0.0		Approved	0	
8176060107	CAPTAIN LAWRENCE NEW ENGLAND IPA 4/ 12 CAN	0.0	0.0			0	
18636005020	COLLECTIVE ARTS LIFE IN THE CLOUDS 4/ 16 CAN	0.0	0.0		APPROVED	0	
1996250504	PARADOX BEAVER BITE IPA 4/ 16 CAN	0.0	0.0			0	
60690500870	ITHACA FLOWER POWER 4/ 16 CAN	0.0	0.0		APPROVED	0	
78742186074	SINGLECUT WEIRD AND GILLY 4/ 16 CAN	0.0	0.0		APPROVED	0	
85320500435	SWITCHBACK ALE 4/ 16 CAN	0.0	0.0		APPROVED	0	
60367510177	ALLAGASH WHITE 4/ 16 CAN	0.0	0.0		APPROVED	0	
81957801050	TWO ROADS ROAD 2 RUIN 4/ 16 CAN	0.0	0.0		APPROVED	0	

Added 1 shelf



Cooler Size: 90 ft 10.00 in

Address: 142 STATE ROUTE 94 S

WARWICK, NY

### Shelf Schematic Report

\*Includes all shelves in the planogram

PRICE CHOPP... Store # 223 H: 5 ft W: 90 ft 10.00 in D: 2 ft # of segments: 40

Name: 17_1		W:48.00 in	D:22.00 in	Avail Space: 1.35 in		Ht Space: 13.25 in	
UPC	Name	MVT	LDOS	Sold L8 Weeks	Authorized	#WKS	
8769200792	TRULY BLUEBERRY AND ACAI 6/ 12 CAN	1.9	22.34	Sold	APPROVED	26	
8769200678	TRULY WILD BERRY 6/12 CAN	2.2	19.35	Sold	APPROVED	24	
63598526066	WHITE CLAW RASPBERRY 6/ 12 CAN	0.0	0.0			0	
63598520028	WHITE CLAW RUBY GRAPEFRUIT 6/ 12 CAN	4.9	8.54	Sold	Approved	26	
63598580006	WHITE CLAW VARIETY 12/ 12 CAN (NO2)	0.0	0.0		APPROVED	0	
63598500019	WHITE CLAW 70 CLEMENTINE 6/ 12 CAN	0.0	0.0			0	
8200078423	SMIRNOFF SPIKED SPARKLING SELTZER BERRY LEMO...	1.5	28.97		Approved	22	

Name: 17_2		W:48.00 in	D:22.00 in	Avail Space: 0.56 in		Ht Space: 13.75 in	
UPC	Name	MVT	LDOS	Sold L8 Weeks	Authorized	#WKS	
8769200803	TRULY BLACK CHERRY 6/ 12 CAN	1.7	32.37	Sold	APPROVED	26	
8769200417	TRULY COLIMA LIME 6/ 12 CAN	1.7	33.14	Sold	Approved	26	
63598502598	WHITE CLAW NATURAL LIME 6/ 12 CAN	5.5	10.18	Sold	APPROVED	26	
63598500021	WHITE CLAW 70 PINEAPPLE 6/ 12 CAN	0.0	0.0			0	
63598510033	WHITE CLAW MANGO 12/ 12 CAN	0.0	0.0		APPROVED	0	
63598510040	WHITE CLAW PURE 12/ 12 CAN	2.6	10.65	Sold	APPROVED	19	
8200078142	SMIRNOFF SPIKED SPARKLING SELTZER VARIETY 12/ ...	4.5	6.28	Sold	APPROVED	26	

Name: 17_3		W:48.00 in	D:22.00 in	Avail Space: 0.80 in		Ht Space: 13.75 in	
UPC	Name	MVT	LDOS	Sold L8 Weeks	Authorized	#WKS	
8769200686	TRULY VARIETY BERRY 12/ 12 CAN (SLEEK)	0.0	0.0		APPROVED	0	
8769200686	TRULY VARIETY BERRY 12/ 12 CAN (SLEEK)	0.0	0.0		APPROVED	0	
8769200991	TRULY LEMONADE VARIETY 12/ 12 CAN	0.0	0.0		Approved	0	
63598520025	WHITE CLAW BLACK CHERRY 6/ 12 CAN	8.6	6.53	Sold	Approved	26	
63598526087	WHITE CLAW MANGO 6/ 12 CAN	9.7	5.76	Sold	APPROVED	26	
63598526089	WHITE CLAW BLACK CHERRY 12/ 12 CAN	9.9	4.25	Sold	APPROVED	26	
8200078139	SMIRNOFF SPIKED SPARKLING SELTZER CRANBERRY ...	0.0	0.0		APPROVED	0	

Name: 17_4		W:48.00 in	D:29.00 in	Avail Space: 0.75 in		Ht Space: 13.00 in	
UPC	Name	MVT	LDOS	Sold L8 Weeks	Authorized	#WKS	
8769200424	TRULY VARIETY CITRUS 12/ 12 CAN (SLEEK)	5.6	7.47	Sold	APPROVED	26	
8769200804	TRULY VARIETY TROPICAL 12/ 12 CAN (SLEEK)	10.8	7.77	Sold	APPROVED	26	
63598554890	WHITE CLAW VARIETY 12/ 12 CAN (ORIGINAL)	45.3	3.71	Sold	Approved	26	
63598554890	WHITE CLAW VARIETY 12/ 12 CAN (ORIGINAL)	45.3	3.71	Sold	Approved	26	

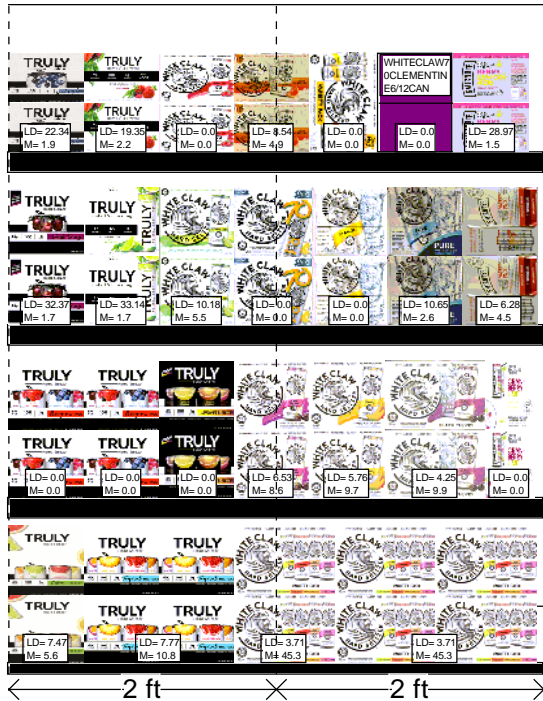

If shelf cannot be procured, please use this as the one shelf 4pk 16oz shelf

Cooler Size: 90 ft 10.00 in

Address: 142 STATE ROUTE 94 S

WARWICK, NY

### Shelf Schematic Report

\*Includes all shelves in the planogram

PRICE CHOPP... Store # 223 H: 5 ft W: 90 ft 10.00 in D: 2 ft # of segments: 40

Name: 28_1	W:569.50 in	D:21.00 in	Avail Space: 1.66 in		Ht Space: 11.50 in	
UPC	Name	MVT	LDOS	Sold L8 Weeks	Authorized	#WKS
1820020215	BUD LIGHT SELTZER BLACK CHERRY 12/ 12 CAN	0.0	0.0			0
1820028548	BON AND VIV SPIKED SELTZER VARIETY 6/ 12 CAN	0.0	0.0			0
3410098916	HENRYS HARD ORANGE 6/ 12 BTL	2.1	13.46	Sold	APPROVED	26
7199000015	COORS HARD SELTZER VARIETY 12/ 12 CAN	0.0	0.0			0
1820020180	NATURAL LIGHT SELTZER CATALINA LIME MIXER 12/ 1...	0.0	0.0		APPROVED	0
76689529006	VIVA SPRITZ VARIETY 6/ 12 CAN	0.0	0.0			0
1820020130	RITAS SPRITZ VARIETY 12/ 12 CAN	0.0	0.0		APPROVED	0
2210005002	PABST HARD COFFEE 4/ 11 CAN	0.0	0.0		APPROVED	0
2210005020	PABST HARD PEACH ICED TEA 6/ 12 CAN	0.0	0.0			0

Name: 28_2	W:569.50 in	D:21.00 in	Avail Space: 1.05 in		Ht Space: 10.00 in	
UPC	Name	MVT	LDOS	Sold L8 Weeks	Authorized	#WKS
1820020219	BUD LIGHT SELTZER MANGO 12/ 12 CAN	0.0	0.0			0
85389700231	BON AND VIV SPIKED SELTZER INDIAN RIVER GRAPEF...	1.4	30.00	Sold	APPROVED	25
85389700227	BON AND VIV SPIKED SELTZER VARIETY 12/ 12 CAN	4.9	4.33	Sold	APPROVED	26
3410051680	CAPE LINE VARIETY 6/ 12 CAN	2.3	18.18	Sold	APPROVED	26
3410001233	VIZZY PINEAPPLE MANGO 6/ 12 CAN	0.0	0.0			0
8769275134	TWISTED TEA HALF AND HALF 12/ 12 CAN	0.0	0.0		APPROVED	0
8769283102	TWISTED TEA ORIGINAL 6/ 12 BTL	2.6	10.69	Sold	APPROVED	26
8769275102	TWISTED TEA HALF AND HALF 6/ 12 BTL	2.4	11.57	Sold	APPROVED	26

Name: 28_3	W:569.50 in	D:21.00 in	Avail Space: 2.96 in		Ht Space: 12.50 in	
UPC	Name	MVT	LDOS	Sold L8 Weeks	Authorized	#WKS
1820020217	BUD LIGHT SELTZER VARIETY REMIX 12/ 12 CAN	0.0	0.0		APPROVED	0
4182770022	ARCTIC SUMMER SPIKED RUBY RED GRAPEFRUIT 6/ 1...	0.0	0.0		APPROVED	0
4182770113	ARCTIC SUMMER SPIKED VARIETY THE DAY TRIPPER ...	0.0	0.0			0
3410051681	CAPE LINE VARIETY 12/ 12 CAN	1.9	15.14	Sold	APPROVED	26
3410001232	VIZZY VARIETY 12/ 12 CAN (A)	0.0	0.0			0
8769283138	TWISTED TEA ORIGINAL 18/ 12 CAN	2.0	14.00	Sold	APPROVED	26
8769200601	TWISTED TEA VARIETY 18/ 12 CAN	2.3	6.22	Sold	APPROVED	24

Name: 28_4	W:569.50 in	D:21.00 in	Avail Space: 2.38 in		Ht Space: 20.50 in	
UPC	Name	MVT	LDOS	Sold L8 Weeks	Authorized	#WKS
1820020208	BUD LIGHT SELTZER VARIETY 12/ 12 CAN	0.0	0.0		APPROVED	0
4182770112	ARCTIC SUMMER SPIKED VARIETY THE WEEKENDER ...	14.1	5.97	Sold	APPROVED	24
3354400043	CORONA SELTZER VARIETY 12/ 12 CAN (A)	0.0	0.0		APPROVED	0
1820020179	NATURAL LIGHT SELTZER VARIETY 12/ 12 CAN	0.0	0.0		APPROVED	0
8769283134	TWISTED TEA ORIGINAL 12/ 12 CAN	3.0	18.42	Sold	APPROVED	26
8769200057	TWISTED TEA HALF AND HALF 18/ 12 CAN	0.0	0.0		APPROVED	0
8769283103	TWISTED TEA ORIGINAL 12/ 12 BTL	3.6	7.78	Sold	APPROVED	25





Cooler Size: 90 ft 10.00 in

Address: 142 STATE ROUTE 94 S

WARWICK, NY

### Shelf Schematic Report

\*Includes all shelves in the planogram

PRICE CHOPP... Store # 223 H: 5 ft W: 90 ft 10.00 in D: 2 ft # of segments: 40

Name: 28_1	W:569.50 in	D:21.00 in	Avail Space: 1.66 in		Ht Space: 11.50 in	
UPC	Name	MVT	LDOS	Sold L8 Weeks	Authorized	#WKS
63598506744	MIKES HARD BLACK CHERRY LEMONADE 6/ 11.2 BTL	3.1	8.97	Sold	APPROVED	26
63598506011	MIKES HARD CRANBERRY PASSIONFRUIT LEMONADE ...	2.4	11.76	Sold	Approved	26
9200002000	NOT YOUR FATHERS ROOT BEER 6/ 12 BTL	1.9	14.66	Sold	APPROVED	23
8954053536	MALIBU SPLASH STRAWBERRY 4/ 12 CAN	0.0	0.0			0
8954053523	MALIBU SPLASH LIME 4/ 12 CAN	0.0	0.0			0
8954053538	MALIBU SPLASH VARIETY 8/ 12 CAN	0.0	0.0			0
8769200004	SAMUEL ADAMS LIMITED SEASONAL 6/ 12 BTL	3.9	7.14	Sold	Approved	26
8769230050	SAMUEL ADAMS SEASONAL 6/ 12 BTL (A)	4.6	6.09	Sold	APPROVED	25

Name: 28_2	W:569.50 in	D:21.00 in	Avail Space: 1.05 in		Ht Space: 10.00 in	
UPC	Name	MVT	LDOS	Sold L8 Weeks	Authorized	#WKS
61300874833	ARNOLD PALMER SPIKED HALF AND HALF 6/ 12 CAN	2.9	14.58	Sold	APPROVED	25
3354495067	CORONA REFRESCA GUAVA LIME 6/ 12 CAN	1.0	28.00	Sold	APPROVED	10
63598510062	MIKES HARD LEMONADE 6/ 11.2 BTL	3.7	7.51	Sold	APPROVED	26
8200072754	SMIRNOFF ICE RASPBERRY BURST 6/ 11.2 BTL	2.0	14.00	Sold	APPROVED	26
1820020993	BUD LIGHT LIME STRAW-BER-RITA 12/ 8 CAN	1.5	19.18	Sold	APPROVED	26
85531000806	CROOK AND MARKER PARTY PACK 8/ 12 CAN	0.5	59.57	Sold	APPROVED	17
8769200105	SAMUEL ADAMS BOSTON LAGER 12/ 12 CAN	0.0	0.0		APPROVED	0
8769200109	SAMUEL ADAMS SEASONAL 12/ 12 CAN	1.7	16.28	Sold	APPROVED	25

Name: 28_3	W:569.50 in	D:21.00 in	Avail Space: 2.96 in		Ht Space: 12.50 in	
UPC	Name	MVT	LDOS	Sold L8 Weeks	Authorized	#WKS
61300875550	ARNOLD PALMER SPIKED LEMONADE 12/ 12 CAN	0.0	0.0			0
3354495063	CORONA REFRESCA PASSIONFRUIT LIME 6/ 12 CAN	1.3	42.11	Sold	APPROVED	9
63598512001	MIKES HARD LEMONADE 12/ 11.2 BTL	1.9	7.45	Sold	APPROVED	26
8200072385	SMIRNOFF ICE ORIGINAL 6/ 11.2 BTL	1.9	14.89	Sold	APPROVED	26
1820019987	BUD LIGHT LIME LIME-A-RITA 12/ 8 CAN	1.0	26.92	Sold	APPROVED	26
85531000827	CROOK AND MARKER ZERO GUILT VARIETY 8/ 12 CAN	0.5	52.83	Sold	APPROVED	17
8769200129	SAMUEL ADAMS REBEL IPA 12/ 12 BTL	1.5	9.59	Sold	APPROVED	26
8769210014	SAMUEL ADAMS BOSTON LAGER 12/ 12 BTL	2.9	4.91	Sold	APPROVED	26

Name: 28_4	W:569.50 in	D:21.00 in	Avail Space: 2.38 in		Ht Space: 20.50 in	
UPC	Name	MVT	LDOS	Sold L8 Weeks	Authorized	#WKS
61300875220	ARNOLD PALMER SPIKED HALF AND HALF 12/ 12 CAN	2.9	14.74	Sold	APPROVED	26
3354400013	CORONA VARIETY REFRESCA 12/ 12 CAN	3.5	11.86	Sold	APPROVED	26
63598526042	MIKES HARDER VARIETY 8/ 16 CAN	2.9	14.58	Sold	APPROVED	26
63598512998	MIKES HARD VARIETY 12/ 11.2 BTL	3.0	9.46	Sold	APPROVED	26
3410008722	REDD'S 12/ 12 BTL	1.0	26.92	Sold	APPROVED	25
8043280290	SEAGRAMS ESCAPES VARIETY 12/ 11.2 BTL	1.9	14.89	Sold	APPROVED	26
8769201103	SAMUEL ADAMS SEASONAL 12/ 12 BTL (A)	9.5	5.87	Sold	APPROVED	26



Cooler Size: 90 ft 10.00 in

Address: 142 STATE ROUTE 94 S

WARWICK, NY

### Shelf Schematic Report

\*Includes all shelves in the planogram

PRICE CHOPP... Store # 223 H: 5 ft W: 90 ft 10.00 in D: 2 ft # of segments: 40

Name: 28_1	W:569.50 in	D:21.00 in	Avail Space: 1.66 in		Ht Space: 11.50 in	
UPC	Name	MVT	LDOS	Sold L8 Weeks	Authorized	#WKS
8769210012	SAMUEL ADAMS BOSTON LAGER 6/ 12 BTL	1.2	22.76	Sold	APPROVED	26
7199009511	BLUE MOON BELGIAN WHITE 6/ 12 BTL	3.0	9.21	Sold	APPROVED	26
75452700885	NEW BELGIUM VOODOO JUICY HAZE IPA 6/ 12 CAN	1.2	47.06	Sold	Approved	26
75452700421	NEW BELGIUM VOODOO RANGER IMPERIAL IPA 6/ 12 B...	2.5	11.20	Sold	APPROVED	26
75452700994	NEW BELGIUM VOODOO ROTATIONAL 6/ 12 CAN	0.0	0.0			0
68174511118	BLUE POINT SEASONAL 6/ 12 BTL	1.7	16.67	Sold	APPROVED	25
81062803000	GOLDEN ROAD MANGO CART 15/ 12 CAN	0.7	20.59	Sold	APPROVED	22
8378311010	SIERRA NEVADA HAZY LITTLE THING IPA 6/ 12 CAN	3.2	17.34	Sold	APPROVED	26

Name: 28_2	W:569.50 in	D:21.00 in	Avail Space: 1.05 in		Ht Space: 10.00 in	
UPC	Name	MVT	LDOS	Sold L8 Weeks	Authorized	#WKS
8769200788	SAMUEL ADAMS NEW ENGLAND IPA 12/ 12 CAN	0.0	0.0		APPROVED	0
7199009591	BLUE MOON LIGHT SKY 6/ 12 CAN	0.0	0.0		APPROVED	0
75452700022	NEW BELGIUM FAT TIRE 6/ 12 BTL	1.9	14.89	Sold	APPROVED	26
75452700716	NEW BELGIUM FAT TIRE BELGIAN WHITE 6/ 12 BTL	2.7	10.57	Sold	APPROVED	26
75452700066	NEW BELGIUM VOODOO RANGER IPA 6/ 12 BTL	1.7	16.97	Sold	APPROVED	26
8378322822	SIERRA NEVADA SEASONAL 6/ 12 BTL	1.9	10.94	Sold	Approved	25
8378337521	SIERRA NEVADA PALE ALE 6/ 12 BTL	2.4	8.82	Sold	APPROVED	26
8378322856	SIERRA NEVADA FANTASTIC HAZE IPA 6/ 12 CAN	0.0	0.0			0

Name: 28_3	W:569.50 in	D:21.00 in	Avail Space: 2.96 in		Ht Space: 12.50 in	
UPC	Name	MVT	LDOS	Sold L8 Weeks	Authorized	#WKS
8769200497	SAMUEL ADAMS 76 12/ 12 CAN	2.0	13.73	Sold	APPROVED	26
7199009592	BLUE MOON LIGHT SKY 12/ 12 CAN	0.0	0.0		APPROVED	0
75452700362	NEW BELGIUM VOODOO RANGER IPA 12/ 12 CAN	1.6	17.28	Sold	APPROVED	26
75452700470	NEW BELGIUM VARIETY 12/ 12 CAN	1.0	28.00	Sold	APPROVED	4
75452700161	NEW BELGIUM FAT TIRE 12/ 12 CAN	0.0	0.0		APPROVED	0
63625174094	STONE IPA 12/ 12 CAN	0.8	34.57	Sold	APPROVED	26
8378353111	SIERRA NEVADA HAZY LITTLE THING IPA 12/ 12 CAN	3.0	9.21	Sold	APPROVED	26

Name: 28_4	W:569.50 in	D:21.00 in	Avail Space: 2.38 in		Ht Space: 20.50 in	
UPC	Name	MVT	LDOS	Sold L8 Weeks	Authorized	#WKS
8769229103	SAMUEL ADAMS VARIETY 12/ 12 BTL	3.0	9.46	Sold	APPROVED	26
7199009516	BLUE MOON BELGIAN WHITE 12/ 12 BTL	3.0	9.21	Sold	APPROVED	26
68174500134	BLUE POINT TOASTED LAGER 18/ 12 CAN	0.8	34.57	Sold	APPROVED	26
75452700024	NEW BELGIUM FAT TIRE 12/ 12 BTL	2.5	11.38	Sold	APPROVED	26
75452701070	NEW BELGIUM VOODOO RANGER HOPPY VARIETY 12/ ...	0.0	0.0			0
63625177015	STONE IPA 12/ 12 BTL	0.9	31.82	Sold	APPROVED	25
8378322812	SIERRA NEVADA SEASONAL 12/ 12 BTL	1.3	21.71	Sold	APPROVED	24



Cooler Size: 90 ft 10.00 in

Address: 142 STATE ROUTE 94 S

WARWICK, NY

### Shelf Schematic Report

\*Includes all shelves in the planogram

PRICE CHOPP... Store # 223 H: 5 ft W: 90 ft 10.00 in D: 2 ft # of segments: 40



Name: 28_1	W:569.50 in	D:21.00 in	Avail Space: 1.66 in		Ht Space: 11.50 in	
UPC	Name	MVT	LDOS	Sold L8 Weeks	Authorized	#WKS
8378322851	SIERRA NEVADA HOP BULLET 6/ 12 CAN	2.1	26.92	Sold	APPROVED	26
8378322857	SIERRA NEVADA WILD LITTLE THING 6/ 12 CAN	0.0	0.0			0
86557200047	SUFFERFEST REPEAT KOLSCH 6/ 12 CAN	0.0	0.0			0
78624311192	FLYING DOG SEASONAL 6/ 12 CAN	0.0	0.0		APPROVED	0
85961200102	21ST AMENDMENT HELL OR HIGH WATERMELON 6/ 12...	1.2	48.28	Sold	APPROVED	25
73692011132	GOOSE ISLAND IPA 6/ 12 BTL	1.5	18.42	Sold	APPROVED	23
64286015024	FOUNDERS ALL DAY SESSION IPA 6/ 12 CAN	1.7	33.33	Sold	APPROVED	25
64286020032	FOUNDERS KENTUCKY BREAKFAST STOUT 4/ 12 BTL	0.8	25.93	Sold	APPROVED	26

Name: 28_2	W:569.50 in	D:21.00 in	Avail Space: 1.05 in		Ht Space: 10.00 in	
UPC	Name	MVT	LDOS	Sold L8 Weeks	Authorized	#WKS
8378367504	SIERRA NEVADA TORPEDO IPA 12/ 12 BTL	1.4	9.86	Sold	APPROVED	26
72383010001	LAGUNITAS HOP STOOID 6/ 12 BTL	0.5	38.89	Sold	APPROVED	26
72383000009	LAGUNITAS IPA 6/ 12 BTL	2.1	10.10	Sold	APPROVED	26
3410051605	LEINIES SEASONAL PRIMARY 6/ 12 BTL	2.9	9.82	Sold	APPROVED	26
73692011180	GOOSE ISLAND IPA 12/ 12 BTL	0.7	19.18	Sold	APPROVED	26
64286015064	FOUNDERS UNRAVELED JUICY IPA 6/ 12 CAN	0.0	0.0			0
9530113252	ROGUE 6 HOP IPA 6/ 12 CAN	1.1	51.85	Sold	Approved	25
79837330119	DUVINE WHITE ALE 4/ 12 BTL	0.0	0.0			0

Name: 28_3	W:569.50 in	D:21.00 in	Avail Space: 2.96 in		Ht Space: 12.50 in	
UPC	Name	MVT	LDOS	Sold L8 Weeks	Authorized	#WKS
8378316000	SIERRA NEVADA 4 WAY IPA VARIETY 12/ 12 BTL	1.0	14.00	Sold	APPROVED	24
72383021212	LAGUNITAS IPA 12/ 12 CAN	0.0	0.0		APPROVED	0
72383000647	LAGUNITAS 12TH OF NEVER ALE 6/ 12 CAN	0.0	0.0			0
72383001406	LAGUNITAS LITTLE SUMPIN 6/ 12 CAN	0.0	0.0		Approved	0
3410078658	LEINIES GRAPEFRUIT SHANDY 6/ 12 BTL	2.0	14.00	Sold	Approved	26
73692011926	GOOSE ISLAND SO-LO IPA 15/ 12 CAN	0.0	0.0		APPROVED	0
74052211086	BELLS TWO HEARTED ALE 12/ 12 CAN	1.2	24.35	Sold	APPROVED	26
64286090031	FOUNDERS SOLID GOLD 15/ 12 CAN	0.0	0.0		APPROVED	0

Name: 28_4	W:569.50 in	D:21.00 in	Avail Space: 2.38 in		Ht Space: 20.50 in	
UPC	Name	MVT	LDOS	Sold L8 Weeks	Authorized	#WKS
8378337512	SIERRA NEVADA PALE ALE 12/ 12 BTL	1.6	17.28	Sold	APPROVED	26
72383010009	LAGUNITAS IPA 12/ 12 BTL	3.8	7.43	Sold	APPROVED	26
72383010045	LAGUNITAS SUMPIN EASY 12/ 12 CAN	2.0	27.45	Sold	APPROVED	26
3410051607	LEINIES SEASONAL PRIMARY 12/ 12 BTL	5.0	5.56	Sold	APPROVED	26
73692011652	GOOSE ISLAND 312 URBAN WHEAT ALE 15/ 12 CAN	0.0	0.0		APPROVED	0
73692011651	GOOSE ISLAND IPA 15/ 12 CAN	3.4	8.28	Sold	APPROVED	26
74052211966	BELLS OFFICIAL SERIES 12/ 12 CAN	0.0	0.0			0
64286018031	FOUNDERS SOLID GOLD 24/ 12 CAN	0.0	0.0		APPROVED	0
79837330085	MAGIC HAT IPA PLATLIST 15/ 12 CAN	0.5	51.85		APPROVED	26

Cooler Size: 90 ft 10.00 in

Address: 142 STATE ROUTE 94 S

WARWICK, NY

### Shelf Schematic Report

\*Includes all shelves in the planogram

PRICE CHOPP... Store # 223 H: 5 ft W: 90 ft 10.00 in D: 2 ft # of segments: 40

Name: 28_1	W:569.50 in	D:21.00 in	Avail Space: 1.66 in		Ht Space: 11.50 in	
UPC	Name	MVT	LDOS	Sold L8 Weeks	Authorized	#WKS
8857333108	SHINER BOCK 12/ 12 CAN	1.1	26.42	Sold	APPROVED	18
66242507855	JACKS ABBY HOUSE LAGER 6/ 16 CAN	0.0	0.0			0
63848900312	DOGFISH HEAD 90 MINUTE IMPERIAL IPA 6/ 12 BTL	1.4	19.72	Sold	APPROVED	26
63848900029	DOGFISH HEAD 60 MINUTE IPA 6/ 12 BTL	1.2	23.53	Sold	APPROVED	26
63027946506	VICTORY GOLDEN MONKEY 6/ 12 BTL	2.2	12.67	Sold	APPROVED	24
65334135590	NARRAGANSETT FRESH CATCH 6/ 16 CAN	2.4	17.65	Sold	APPROVED	16
78624311180	FLYING DOG SNAKE DOG 6/ 12 BTL	0.0	0.0		APPROVED	0
79603011496	KONA BIG WAVE GOLDEN ALE 6/ 12 BTL	1.8	15.56	Sold	APPROVED	25

Name: 28_2	W:569.50 in	D:21.00 in	Avail Space: 1.05 in		Ht Space: 10.00 in	
UPC	Name	MVT	LDOS	Sold L8 Weeks	Authorized	#WKS
79837330121	DUVIVE RED ALE 4/ 12 BTL	0.0	0.0			0
85476300713	CLOWN SHOES GALACTICA 4/ 16 CAN	0.0	0.0			0
4182700077	HARPOON IPA 4/ 16 CAN	0.7	28.85			22
89785300293	CIGAR CITY JAI ALAI IPA 6/ 12 CAN	3.0	18.92	Sold	APPROVED	26
63848900188	DOGFISH HEAD SEASONAL C 6/ 12 BTL	1.0	26.92		APPROVED	25
63027977606	VICTORY SOUR MONKEY 6/ 12 BTL	0.0	0.0		APPROVED	0
81957801103	TWO ROADS LIL HEAVEN 6/ 12 BTL	0.0	0.0		APPROVED	0
78624360000	FLYING DOG VARIETY A 12/ 12 CAN	1.1	25.93	Sold	APPROVED	25

Name: 28_3	W:569.50 in	D:21.00 in	Avail Space: 2.96 in		Ht Space: 12.50 in	
UPC	Name	MVT	LDOS	Sold L8 Weeks	Authorized	#WKS
9530113104	ROGUE DEAD GUY ALE 6/ 12 CAN	0.0	0.0		Approved	0
79837330095	MAGIC HAT VARIETY 15/ 12 CAN	1.0	14.00	Sold	APPROVED	21
85654400780	LORD HOBO VARIETY 12/ 12 CAN	0.0	0.0			0
4182700334	HARPOON REC LEAGUE 15/ 12 CAN	1.0	13.46	Sold	APPROVED	23
8002042230	ABITA PURPLE HAZE 6/ 12 BTL	1.3	22.40	Sold	APPROVED	24
63848900193	DOGFISH HEAD SEA QUENCH ALE 6/ 12 CAN	1.9	29.17	Sold	APPROVED	26
81957801006	TWO ROADS ROAD 2 RUIN 6/ 12 BTL	1.7	16.57	Sold	APPROVED	26
0945001160	SARANAC IPA 12/ 12 BTL	0.0	0.0		APPROVED	0

Name: 28_4	W:569.50 in	D:21.00 in	Avail Space: 2.38 in		Ht Space: 20.50 in	
UPC	Name	MVT	LDOS	Sold L8 Weeks	Authorized	#WKS
71925600066	LONG TRAIL SEASONAL SURVIVAL PACK 12/ 12 BTL	0.0	0.0		APPROVED	0
4182700012	HARPOON VARIETY 12/ 12 BTL	1.3	22.40	Sold	APPROVED	24
4182701412	HARPOON SEASONAL 12/ 12 BTL	0.8	33.73	Sold	APPROVED	24
81994200303	OSKAR BLUES CANUNDRUM 15/ 12 CAN	0.0	0.0		APPROVED	0
63848900189	DOGFISH HEAD 60 MINUTE IPA 12/ 12 CAN	1.5	37.33	Sold	APPROVED	26
0946808164	SARANAC ADIRONDACK TRAIL MIX 12/ 12 BTL	1.3	21.37	Sold	APPROVED	26
7167007106	SARANAC 12 BEERS 12/ 12 BTL	2.4	11.57	Sold	APPROVED	26



Cooler Size: 90 ft 10.00 in

Address: 142 STATE ROUTE 94 S

WARWICK, NY

### Shelf Schematic Report

\*Includes all shelves in the planogram

PRICE CHOPP... Store # 223 H: 5 ft W: 90 ft 10.00 in D: 2 ft # of segments: 40

Name: 28_1	W:569.50 in	D:21.00 in	Avail Space: 1.66 in		Ht Space: 11.50 in	
UPC	Name	MVT	LDOS	Sold L8 Weeks	Authorized	#WKS
86036700072	SLOOP JUICE BOMB IPA 6/ 12 CAN	4.9	11.34	Sold	APPROVED	16
85909300246	SIXPOINT RESIN IPA 6/ 12 CAN	3.5	15.82	Sold	APPROVED	26
85909300243	SIXPOINT BENGALI IPA 6/ 12 CAN	1.5	37.84	Sold	APPROVED	25
60690500830	ITHACA FLOWER POWER 6/ 12 BTL	1.6	17.72	Sold	APPROVED	26
3061301951	BROOKLYN BEL AIR SOUR 6/ 12 BTL	1.7	16.97	Sold	APPROVED	26
85155900701	MILLHOUSE KOLD ONE 4/ 16 CAN	0.0	0.0		APPROVED	0
73079248864	BARRIER MONEY 4/ 16 CAN	0.0	0.0		APPROVED	0
86273700006	MONTAUK SUMMER 6/ 12 CAN (WRAP)	0.0	0.0			0
64944000157	OMMEGANG HOPSTATE IPA 4/ 16 CAN	0.0	0.0		APPROVED	0

Name: 28_2	W:569.50 in	D:21.00 in	Avail Space: 1.05 in		Ht Space: 10.00 in	
UPC	Name	MVT	LDOS	Sold L8 Weeks	Authorized	#WKS
0945010124	SARANAC SEASONAL 12/ 12 BTL	1.2	11.57	Sold	APPROVED	24
81760601020	CAPTAIN LAWRENCE IPA 6/ 12 BTL	0.0	0.0		APPROVED	0
81760601000	CAPTAIN LAWRENCE FRESHCHESTER 6/ 12 BTL	0.0	0.0		APPROVED	0
85375900026	SOUTHERN TIER OLD MAN WINTER 6/12 BTL	1.5	19.18	Sold	APPROVED	26
85375900027	SOUTHERN TIER 2XIPA 6/ 12 BTL	3.1	8.97	Sold	APPROVED	26
3061304066	BROOKLYN SPECIAL EFFECTS 6/ 12 CAN	0.0	0.0			0
3061300001	BROOKLYN LAGER 6/ 12 BTL	1.0	26.92	Sold	APPROVED	25
86907100026	MONTAUK WATERMELLOW 6/ 12 CAN	0.0	0.0			0

Name: 28_3	W:569.50 in	D:21.00 in	Avail Space: 2.96 in		Ht Space: 12.50 in	
UPC	Name	MVT	LDOS	Sold L8 Weeks	Authorized	#WKS
7167009298	SARANAC 100 IPA 12/ 12 CAN	0.0	0.0		APPROVED	0
81760601029	CAPTAIN LAWRENCE CITRA DREAMS 4/ 16 CAN	0.0	0.0			0
81760601085	CAPTAIN LAWRENCE CLASSIC LAGER 4/ 16 CAN	0.0	0.0			0
81760601076	CAPTAIN LAWRENCE HOP COMMANDER 6/ 12 CAN	0.0	0.0			0
85375900012	SOUTHERN TIER IPA 6/ 12 BTL	3.3	8.46	Sold	APPROVED	26
60690512207	ITHACA EVERY DAY HAZE 8/ 16 CAN	0.0	0.0			0
3061300053	BROOKLYN SEASONAL 6/ 12 BTL	1.6	17.50	Sold	APPROVED	25
3061300056	BROOKLYN SUMMER ALE 12/ 12 CAN	1.0	28.00	Sold	APPROVED	25

Name: 28_4	W:569.50 in	D:21.00 in	Avail Space: 2.38 in		Ht Space: 20.50 in	
UPC	Name	MVT	LDOS	Sold L8 Weeks	Authorized	#WKS
0945011026	SARANAC VARIETY 15/ 12 CAN	1.9	15.14	Sold	Approved	26
7167009049	SARANAC WEEKEND WARRIOR VARIETY 12/ 12 CAN	0.0	0.0			0
81760601028	CAPTAIN LAWRENCE IPA 12/ 12 BTL	0.0	0.0		APPROVED	0
85375900031	SOUTHERN TIER PACK OF PALES 12/ 12 BTL	0.8	35.00	Sold	APPROVED	25
81601402080	SOUTHERN TIER OVERPACKD 15/ 12 CAN	1.8	15.22	Sold	APPROVED	25
85721700208	ADIRONDACK VARIETY 12/ 12 BTL	0.0	0.0		APPROVED	0
3061300058	BROOKLYN SUMMER ALE 12/ 12 BTL	0.8	36.84	Sold	APPROVED	25
1820015981	SHOCK TOP BELGIAN WHITE 12/ 12 BTL	1.5	18.67	Sold	APPROVED	26

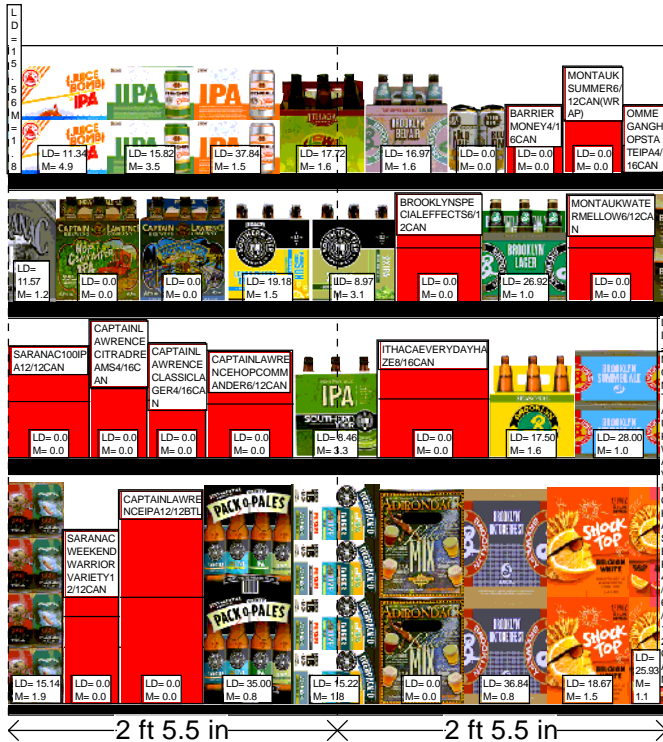

Cooler Size: 90 ft 10.00 in

Address: 142 STATE ROUTE 94 S

WARWICK, NY

### Shelf Schematic Report

\*Includes all shelves in the planogram

PRICE CHOPP... Store # 223 H: 5 ft W: 90 ft 10.00 in D: 2 ft # of segments: 40

Name: 28_1	W:569.50 in	D:21.00 in	Avail Space: 1.66 in		Ht Space: 11.50 in	
UPC	Name	MVT	LDOS	Sold L8 Weeks	Authorized	#WKS
86326700000	NEWBURGH CREAM ALE 4/ 16 CAN	0.0	0.0			0
86326700005	NEWBURGH MEGA BOSS 4/ 16 CAN	1.5	37.33	Sold	APPROVED	26
8834510198	STRONGBOW ARTISAN BLEND 6/ 11.2 BTL	2.0	14.00	Sold	APPROVED	26
8834510151	STRONGBOW GOLD 6/ 11.2 BTL	2.3	12.12	Sold	APPROVED	26
8834510201	STRONGBOW ROSE 6/ 11.2 BTL	1.3	22.40	Sold	APPROVED	24
8769200083	ANGRY ORCHARD CRISP APPLE 12/ 12 CAN (SLIM)	0.0	0.0		APPROVED	0
8382012393	GUINNESS EXTRA STOUT 6/ 12 BTL	2.1	13.21	Sold	APPROVED	26
8382012360	GUINNESS DRAUGHT STOUT 4/ 14.9 CAN	5.5	5.05	Sold	Approved	26
4257204404	SCHOFFERHOFER GRAPEFRUIT 4/ 16 CAN	0.0	0.0		APPROVED	0

Name: 28_2	W:569.50 in	D:21.00 in	Avail Space: 1.05 in		Ht Space: 10.00 in	
UPC	Name	MVT	LDOS	Sold L8 Weeks	Authorized	#WKS
85663200423	BRONX AMERICAN PALE ALE 6/ 12 CAN	0.0	0.0		APPROVED	0
86000086490	NEWBURGH LITMUS TEST SOUR 6/ 12 CAN	0.0	0.0			0
85861200331	DOWNEAST ORIGINAL BLEND 4/ 12 CAN	1.6	35.44	Sold	APPROVED	26
8769200660	ANGRY ORCHARD ROSE 6/ 12 BTL	2.9	9.72	Sold	APPROVED	26
8769282102	ANGRY ORCHARD CRISP APPLE 6/ 12 BTL	3.3	8.56	Sold	APPROVED	26
4257204006	SCHOFFERHOFER GRAPEFRUIT 6/ 11.2 BTL	1.9	14.58	Sold	APPROVED	25
8382010401	GUINNESS DRAUGHT STOUT 6/ 11.2 BTL	1.6	17.50	Sold	APPROVED	25
78615000030	LEFFE BLONDE 6/ 11.2 BTL	1.4	20.14	Sold	APPROVED	23

Name: 28_3	W:569.50 in	D:21.00 in	Avail Space: 2.96 in		Ht Space: 12.50 in	
UPC	Name	MVT	LDOS	Sold L8 Weeks	Authorized	#WKS
86907100027	MONTAUK WAVE CHASER 4/ 6/ 12 CAN	0.0	0.0			0
85663200428	BRONX VARIETY 12/ 12 CAN	0.7	43.08	Sold	APPROVED	26
3385500108	1911 ORIGINAL 6/ 12 BTL	0.0	0.0		APPROVED	0
8769200433	ANGRY ORCHARD EASY APPLE 6/ 12 BTL	1.7	16.57	Sold	APPROVED	26
8769200149	ANGRY ORCHARD GREEN APPLE 6/ 12 BTL	1.6	17.95	Sold	APPROVED	25
8769200821	ANGRY ORCHARD EXPLORER PACK 12/ 12 CAN (SLIM)	0.0	0.0			0
76227407531	BASS PALE ALE 12/ 12 BTL	1.6	8.86	Sold	APPROVED	26
8382012368	GUINNESS DRAUGHT STOUT 8/ 14.9 CAN	4.4	6.33	Sold	APPROVED	26

Name: 28_4	W:569.50 in	D:21.00 in	Avail Space: 2.38 in		Ht Space: 20.50 in	
UPC	Name	MVT	LDOS	Sold L8 Weeks	Authorized	#WKS
1820017991	SHOCK TOP VARIETY 12/ 12 BTL	1.1	25.93	Sold	APPROVED	26
1820020000	SHOCK TOP SEASONAL 15/ 12 CAN	0.8	37.33	Sold	APPROVED	24
8769200017	ANGRY ORCHARD EXPLORER PACK 12/ 12 BTL	3.4	8.28	Sold	APPROVED	26
8769200754	ANGRY ORCHARD ROSE 12/ 12 CAN (SLIM)	1.4	29.17	Sold	APPROVED	25
8769200801	ANGRY ORCHARD ROSE 12/ 12 BTL	0.9	31.82	Sold	APPROVED	24
8769200033	ANGRY ORCHARD CRISP APPLE 12/ 12 BTL	2.6	10.85	Sold	APPROVED	26
8382010403	GUINNESS DRAUGHT STOUT 12/ 11.2 BTL	1.6	17.28	Sold	APPROVED	26
78615000014	STELLA ARTOIS 12/ 11.2 BTL	9.5	5.92	Sold	APPROVED	26



Cooler Size: 90 ft 10.00 in

Address: 142 STATE ROUTE 94 S

WARWICK, NY

### Shelf Schematic Report

\*Includes all shelves in the planogram

I had to incre  
rem



PRICE CHOPP... Store # 223 H: 5 ft W: 90 ft 10.00 in D: 2 ft # of segments: 40

Name: 28_1	W:569.50 in	D:21.00 in	Avail Space: 1.66 in		Ht Space: 11.50 in	
UPC	Name	MVT	LDOS	Sold L8 Weeks	Authorized	#WKS
8205410565	WARSTEINER DUNKEL 6/ 11.2 BTL	0.0	0.0			0
8382056793	RED STRIPE LAGER 6/ 11.2 BTL	1.5	14.00	Sold	APPROVED	26
18195400115	PERONI 6/ 11.2 CAN	0.0	0.0		APPROVED	0
8760010133	CARLSBERG 12/ 16.9 CAN	1.5	13.64	Sold	APPROVED	26
18636001003	COLLECTIVE ARTS RANSACK 4/ 12 CAN	1.8	31.82	Sold	Approved	25
7289000188	HEINEKEN LIGHT 12/ 12 CAN	3.0	7.00	Sold	APPROVED	25
7289000042	HEINEKEN 6/ 7 BTL	0.0	0.0			0
7289000020	HEINEKEN 12/ 12 CAN	7.1	7.91	Sold	APPROVED	26

Name: 28_2	W:569.50 in	D:21.00 in	Avail Space: 1.05 in		Ht Space: 10.00 in	
UPC	Name	MVT	LDOS	Sold L8 Weeks	Authorized	#WKS
8205410454	WARSTEINER PREMIUM 6/ 11.2 BTL	3.0	9.46	Sold	APPROVED	26
78615000001	STELLA ARTOIS 6/ 11.2 BTL	4.7	6.02	Sold	APPROVED	26
18195400004	PERONI 12/ 11.2 BTL	0.0	0.0		APPROVED	0
7231113312	PILSNER URQUELL 12/ 11.2 BTL	0.0	0.0		APPROVED	0
7289000159	HEINEKEN LIGHT 12/ 12 BTL	1.9	7.29	Sold	APPROVED	26
7289000011	HEINEKEN 6/ 12 BTL	2.9	9.59	Sold	APPROVED	26
7289000494	HEINEKEN 18/ 12 CAN	0.0	0.0		APPROVED	0

Name: 28_3	W:569.50 in	D:21.00 in	Avail Space: 2.96 in		Ht Space: 12.50 in	
UPC	Name	MVT	LDOS	Sold L8 Weeks	Authorized	#WKS
78615000016	STELLA ARTOIS 12/ 11.2 CAN	5.2	8.03	Sold	APPROVED	26
7289010016	AMSTEL LIGHT 12/ 12 BTL	2.5	5.51	Sold	APPROVED	26
8248812300	BECKS 12/ 12 BTL	3.3	4.18	Sold	APPROVED	26
7289000016	HEINEKEN 12/ 12 BTL	6.8	6.17	Sold	APPROVED	26
7289000016	HEINEKEN 12/ 12 BTL	6.8	6.17	Sold	APPROVED	26
7289000016	HEINEKEN 12/ 12 BTL	6.8	6.17	Sold	APPROVED	26

Name: 28_4	W:569.50 in	D:21.00 in	Avail Space: 2.38 in		Ht Space: 20.50 in	
UPC	Name	MVT	LDOS	Sold L8 Weeks	Authorized	#WKS
78615000014	STELLA ARTOIS 12/ 11.2 BTL	9.5	5.92	Sold	APPROVED	26
78615000149	STELLA ARTOIS 18/ 11.2 BTL	3.6	3.91	Sold	APPROVED	26
78615000148	HOEGAARDEN BELGIAN WHEAT ALE 12/ 11.2 BTL	1.1	24.56	Sold	APPROVED	22
7289000152	HEINEKEN 18/ 12 BTL	10.2	6.90	Sold	APPROVED	26

Cooler Size: 90 ft 10.00 in

Address: 142 STATE ROUTE 94 S

WARWICK, NY

Use DOS to fill all the remaining space



### Shelf Schematic Report

\*Includes all shelves in the planogram

PRICE CHOPP... Store # 223 H: 5 ft W: 90 ft 10.00 in D: 2 ft # of segments: 40

Name: 28_1		W:569.50 in	D:21.00 in	Avail Space: 1.66 in		Ht Space: 11.50 in	
UPC	Name	MVT	LDOS	Sold L8 Weeks	Authorized	#WKS	
7289000020	HEINEKEN 12/ 12 CAN	7.1	7.91	Sold	APPROVED	26	
7231123012	DOS EQUIS 12/ 12 BTL	1.3	10.37	Sold	APPROVED	26	
8066095401	CORONA 6/ 7 BTL	1.7	16.97	Sold	APPROVED	23	
8066095605	CORONA 6/ 12 BTL	4.9	12.91	Sold	APPROVED	26	
8066095605	CORONA 6/ 12 BTL	4.9	12.91	Sold	APPROVED	26	
3354495041	CORONA PREMIER 6/ 12 BTL	2.2	9.42	Sold	APPROVED	26	
3354495044	CORONA PREMIER 12/ 12 CAN	2.3	18.18	Sold	APPROVED	26	
3354495044	CORONA PREMIER 12/ 12 CAN	2.3	18.18	Sold	APPROVED	26	

Name: 28_2		W:569.50 in	D:21.00 in	Avail Space: 1.05 in		Ht Space: 10.00 in	
UPC	Name	MVT	LDOS	Sold L8 Weeks	Authorized	#WKS	
8066095765	MODELO ESPECIAL 6/ 12 BTL	2.0	10.71	Sold	APPROVED	25	
8066095787	MODELO NEGRA 12/ 12 BTL	1.1	12.96	Sold	APPROVED	26	
8066095695	CORONA 12/ 12 CAN	3.3	8.54	Sold	APPROVED	25	
8066095695	CORONA 12/ 12 CAN	3.3	8.54	Sold	APPROVED	25	
3354495002	CORONA 18/ 12 CAN	1.7	8.48	Sold	APPROVED	26	
3354400018	CORONA PREMIER 18/ 12 BTL	2.7	7.81	Sold	APPROVED	26	

Name: 28_3		W:569.50 in	D:21.00 in	Avail Space: 2.96 in		Ht Space: 12.50 in	
UPC	Name	MVT	LDOS	Sold L8 Weeks	Authorized	#WKS	
7289000423	HEINEKEN LIGHT 18/ 12 BTL	2.1	6.60	Sold	APPROVED	26	
8066095715	MODELO ESPECIAL 12/ 12 CAN	4.1	6.80	Sold	APPROVED	25	
8066095715	MODELO ESPECIAL 12/ 12 CAN	4.1	6.80	Sold	APPROVED	25	
8066095680	CORONA 18/ 12 BTL	5.9	7.14	Sold	APPROVED	26	
8066095680	CORONA 18/ 12 BTL	5.9	7.14	Sold	APPROVED	26	
3354495042	CORONA PREMIER 12/ 12 BTL	6.0	7.05	Sold	APPROVED	26	

Name: 28_4		W:569.50 in	D:21.00 in	Avail Space: 2.38 in		Ht Space: 20.50 in	
UPC	Name	MVT	LDOS	Sold L8 Weeks	Authorized	#WKS	
7289000152	HEINEKEN 18/ 12 BTL	10.2	6.90	Sold	APPROVED	26	
8066095757	MODELO ESPECIAL 12/ 12 BTL	3.4	4.09	Sold	APPROVED	26	
8066095675	CORONA LIGHT 12/ 12 BTL	9.7	8.63	Sold	APPROVED	26	
8066095623	CORONA LIGHT 18/ 12 BTL	2.8	10.11	Sold	APPROVED	26	



Cooler Size: 90 ft 10.00 in

Address: 142 STATE ROUTE 94 S

WARWICK, NY

### Shelf Schematic Report

\*Includes all shelves in the planogram

PRICE CHOPP... Store # 223 H: 5 ft W: 90 ft 10.00 in D: 2 ft # of segments: 40



Name: 39_1	W:88.50 in	D:21.00 in	Avail Space: 16.04 in	Ht Space: 11.50 in		
UPC	Name	MVT	LDOS	Sold L8 Weeks	Authorized	#WKS
63598550001	WHITE CLAW BLACK CHERRY 1/ 12 CAN	0.0	0.0		APPROVED	0
63598526035	WHITE CLAW RASPBERRY 1/ 12 CAN	0.0	0.0		APPROVED	0
63598550002	WHITE CLAW RUBY GRAPEFRUIT 1/ 12 CAN	0.0	0.0			0
63598550004	WHITE CLAW NATURAL LIME 1/ 12 CAN	0.0	0.0			0
85389700224	BON AND VIV SPIKED SELTZER INDIAN RIVER GRAPEF...	0.0	0.0		APPROVED	0
85389700226	BON AND VIV SPIKED SELTZER CAPE COD CRANBERR...	0.0	0.0			0
3410000397	HENRYS HARD GRAPE 1/ 12 BTL	0.0	0.0		APPROVED	0
859199003225	CITIZEN BROSE 1/ 12 CAN	0.0	0.0		APPROVED	0
1497421005S	WOODCHUCK OUT ON A LIMB CHOCOLATE RASPBERR...	0.0	0.0			0
1497450006	WOODCHUCK AMBER 1/ 12 CAN	0.0	0.0			0

Name: 28_1	W:569.50 in	D:21.00 in	Avail Space: 1.66 in	Ht Space: 11.50 in		
UPC	Name	MVT	LDOS	Sold L8 Weeks	Authorized	#WKS
8066095625	CORONA LIGHT 6/ 12 BTL	2.4	8.68	Sold	APPROVED	24
8066095621	CORONA LIGHT 12/ 12 CAN	7.4	8.54	Sold	APPROVED	26
8066095621	CORONA LIGHT 12/ 12 CAN	7.4	8.54	Sold	APPROVED	26

Name: 28_2	W:569.50 in	D:21.00 in	Avail Space: 1.05 in	Ht Space: 10.00 in		
UPC	Name	MVT	LDOS	Sold L8 Weeks	Authorized	#WKS
3354400018	CORONA PREMIER 18/ 12 BTL	2.7	7.81	Sold	APPROVED	26
8066095680	CORONA 18/ 12 BTL	5.9	7.14	Sold	APPROVED	26
8066095680	CORONA 18/ 12 BTL	5.9	7.14	Sold	APPROVED	26

Name: 39_2	W:88.50 in	D:21.00 in	Avail Space: 15.13 in	Ht Space: 12.00 in		
UPC	Name	MVT	LDOS	Sold L8 Weeks	Authorized	#WKS
8378311009	SIERRA NEVADA HAZY LITTLE THING IPA 1/ 12 CAN	0.0	0.0		APPROVED	0
8378300005	SIERRA NEVADA PALE ALE 1/ 12 BTL	0.0	0.0		APPROVED	0
64944099817	OMMEGANG NIRVANA IPA 1/ 12 BTL	0.0	0.0		APPROVED	0
68174511101	BLUE POINT HOPTICAL ILLUSION IPA 1/ 12 BTL	0.0	0.0		APPROVED	0
74052210081	BELLS TWO HEARTED ALE 1/ 12 BTL	0.0	0.0		APPROVED	0
78624311991	FLYING DOG RAGING BITCH 1/ 12 BTL	0.0	0.0			0
78624311178	FLYING DOG SNAKE DOG 1/ 12 BTL	0.0	0.0		APPROVED	0
78624311102	FLYING DOG DOGGIE STYLE 1/ 12 BTL	0.0	0.0		APPROVED	0
72383000010	LAGUNITAS IPA 1/ 12 BTL	0.0	0.0		APPROVED	0
72383000021	LAGUNITAS LITTLE SUMPIN 1/ 12 BTL	0.0	0.0		APPROVED	0

Name: 28_3	W:569.50 in	D:21.00 in	Avail Space: 2.96 in	Ht Space: 12.50 in		
UPC	Name	MVT	LDOS	Sold L8 Weeks	Authorized	#WKS
3354495042	CORONA PREMIER 12/ 12 BTL	6.0	7.05	Sold	APPROVED	26
8066095615	CORONA 12/ 12 BTL	18.7	7.51	Sold	APPROVED	26

Name: 39_3	W:88.50 in	D:21.00 in	Avail Space: 2.34 in	Ht Space: 11.00 in		
UPC	Name	MVT	LDOS	Sold L8 Weeks	Authorized	#WKS
72383030048S	LAGUNITAS 12TH OF NEVER ALE 1/ 19.2 CAN	0.0	0.0		APPROVED	0
81994200902	OSKAR BLUES WILD BASIN BLACK RASPBERRY 1/ 19.2 ...	0.0	0.0		APPROVED	0
75452701021	NEW BELGIUM VODOO RANGER IMPERIAL IPA 1/ 19.2 ...	0.0	0.0		APPROVED	0
67243800269	BALLAST POINT FATHOM IPA 1/ 19.2 CAN	0.0	0.0		APPROVED	0
67243800263	BALLAST POINT LAGER 1/ 19.2 CAN	0.0	0.0		APPROVED	0
63625174272	STONE TROPIC OF THUNDER LAGER 1/ 19.2 CAN	0.0	0.0		APPROVED	0
81994200024	OSKAR BLUES ONE Y 1/ 19.2 CAN	0.0	0.0		Approved	0

Cooler Size: 90 ft 10.00 in

Address: 142 STATE ROUTE 94 S

WARWICK, NY

### Shelf Schematic Report

\*Includes all shelves in the planogram

81994200017	OSKAR BLUES MAMAS LITTLE YELLA PILS 1/ 19.2 CAN	0.0	0.0		APPROVED	0
63625174209	ARROGANT BASTARD ALE 1/ 19.2 CAN	0.0	0.0		APPROVED	0
64286013024	FOUNDERS ALL DAY SESSION IPA 1/ 19.2 CAN	11.8	9.48	Sold	APPROVED	26

Name: 39_4		W:88.50 in	D:21.00 in	Avail Space: 1.34 in		Ht Space: 20.00 in	
UPC	Name	MVT	LDOS	Sold L8 Weeks	Authorized	#WKS	
8769200667	SAMUEL ADAMS REBEL ANYTIME SESSION IPA 15/ 12 C...	0.0	0.0		APPROVED	0	
63027988736	VICTORY VARIETY 15/ 12 CAN	0.9	31.82	Sold	APPROVED	25	
85689500374	GOLDEN ROAD WOLF PUP SESSION 15/ 12 CAN	1.4	39.16	Sold	APPROVED	23	

Name: 28_4		W:569.50 in	D:21.00 in	Avail Space: 2.38 in		Ht Space: 20.50 in	
UPC	Name	MVT	LDOS	Sold L8 Weeks	Authorized	#WKS	
8066095615	CORONA 12/ 12 BTL	18.7	7.51	Sold	APPROVED	26	
8066095615	CORONA 12/ 12 BTL	18.7	7.51	Sold	APPROVED	26	



Cooler Size: 90 ft 10.00 in

Address: 142 STATE ROUTE 94 S

WARWICK, NY

### Shelf Schematic Report

\*Includes all shelves in the planogram

PRICE CHOPP... Store # 223 H: 5 ft W: 90 ft 10.00 in D: 2 ft # of segments: 40

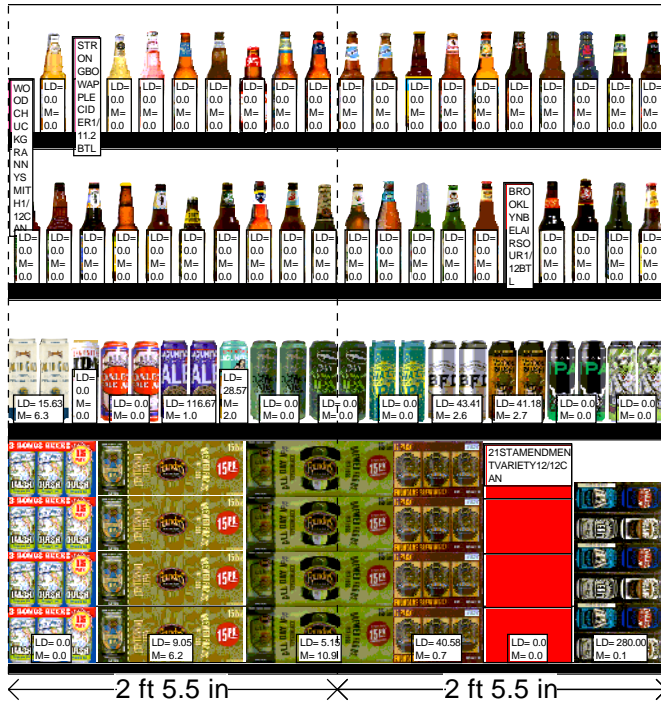

UPC	Name	MVT	LDOS	Sold L8 Weeks	Authorized	#WKS
1497480006S	WOODCHUCK GRANNY SMITH 1/12 CAN	0.0	0.0			0
1820025100	STELLA ARTOIS CIDRE 1/12 BTL	0.0	0.0		APPROVED	0
8834510197	STRONGBOW APPLE CIDER 1/11.2 BTL	0.0	0.0		APPROVED	0
8834510150	STRONGBOW GOLD 1/11.2 BTL	0.0	0.0		APPROVED	0
8769200659S	ANGRY ORCHARD ROSE 1/12 BTL	0.0	0.0		APPROVED	0
8769282100	ANGRY ORCHARD CRISP APPLE 1/12 BTL	0.0	0.0		APPROVED	0
78615000037	HOEGAARDEN WHITE 1/11.2 BTL	0.0	0.0		APPROVED	0
8002000008	ABITA HARVEST STRAWBERRY LAGER 1/12 BTL	0.0	0.0		APPROVED	0
8769200003	SAMUEL ADAMS PORCH ROCKER 1/12 BTL	0.0	0.0		APPROVED	0
8769227100	SAMUEL ADAMS CHERRY WHEAT ALE 1/12 BTL	0.0	0.0		APPROVED	0
8780000073	BLUE MOON BELGIAN WHITE 1/12 BTL	0.0	0.0		APPROVED	0
7199009560	BLUE MOON MANGO WHEAT 1/12 BTL	0.0	0.0		APPROVED	0
3410000774	LEINIES SEASONAL PRIMARY 1/12 BTL	0.0	0.0		APPROVED	0
3410000381	LEINIES GRAPEFRUIT SHANDY 1/12 BTL	0.0	0.0		Approved	0
1820000867	SHOCK TOP BELGIAN WHITE 1/12 BTL	0.0	0.0		APPROVED	0
79837300002	MAGIC HAT 9 NOT QUITE PALE ALE 1/12 BTL	0.0	0.0		APPROVED	0
79393679168	ELLCOTTVILLE BLUEBERRY 1/12 BTL	0.0	0.0		APPROVED	0
83305300200	LAKE PLACID UBU 1/12 BTL	0.0	0.0		APPROVED	0
68174511111	BLUE POINT TOASTED LAGER 1/12 BTL	0.0	0.0		APPROVED	0
8769200005	SAMUEL ADAMS BOSTON LAGER 1/12 BTL	0.0	0.0		APPROVED	0

UPC	Name	MVT	LDOS	Sold L8 Weeks	Authorized	#WKS
73692011131	GOOSE ISLAND IPA 1/12 BTL	0.0	0.0		APPROVED	0
85375900011	SOUTHERN TIER IPA 1/12 BTL	0.0	0.0		APPROVED	0
4182700007	HARPOON IPA 1/12 BTL	0.0	0.0		APPROVED	0
74052210061	BELLS SEASONAL 1/12 BTL (B)	0.0	0.0		APPROVED	0
4182700014	HARPOON SEASONAL 1/12 BTL	0.0	0.0		APPROVED	0
0015000003	SIERRA NEVADA SEASONAL 1/12 BTL (A)	0.0	0.0		APPROVED	0
3020000613	BROOKLYN LAGER 1/12 BTL	0.0	0.0		APPROVED	0
8769230053	SAMUEL ADAMS SEASONAL 1/12 BTL (A)	0.0	0.0		APPROVED	0
3061300050	BROOKLYN SEASONAL 1/12 BTL	0.0	0.0		APPROVED	0
78615000031	LEFFE BLONDE 1/11.2 BTL	0.0	0.0		APPROVED	0
7231113001	PILSNER URQUELL 1/11.2 BTL	0.0	0.0		APPROVED	0
79603021496	KONA BIG WAVE GOLDEN ALE 1/12 BTL	0.0	0.0		APPROVED	0
78615000005	STELLA ARTOIS 1/11.2 BTL	0.0	0.0		APPROVED	0
18195400001	PERONI 1/11.2 BTL	0.0	0.0		APPROVED	0
79603021494	KONA LONGBOARD 1/12 BTL	0.0	0.0		APPROVED	0
3061301950S	BROOKLYN BEL AIR SOUR 1/12 BTL	0.0	0.0		APPROVED	0
74543218100	BRECKENRIDGE VANILLA PORTER 1/12 BTL	0.0	0.0		APPROVED	0
3060000013	BROOKLYN BROWN ALE 1/12 BTL	0.0	0.0		APPROVED	0
89968800030	KEEGAN MOTHERS MILK 1/12 BTL	0.0	0.0		APPROVED	0
8857333100	SHINER BOCK 1/12 BTL	0.0	0.0		APPROVED	0

UPC	Name	MVT	LDOS	Sold L8 Weeks	Authorized	#WKS
64286013031	FOUNDERS SOLID GOLD 1/19.2 CAN	6.3	15.63	Sold	APPROVED	26
72383001192	LAGUNITAS IPA 1/19.2 CAN	0.0	0.0		APPROVED	0
81994200016	OSKAR BLUES DALES 1/19.2 CAN	0.0	0.0		Approved	0
72383019247	LAGUNITAS 12TH OF NEVER ALE 1/19.2 CAN	1.0	116....		APPROVED	26
72383019245	LAGUNITAS SUMPIN EASY 1/19.2 CAN	2.0	28.57		APPROVED	26

Cooler Size: 90 ft 10.00 in

Address: 142 STATE ROUTE 94 S

WARWICK, NY

### Shelf Schematic Report

\*Includes all shelves in the planogram

63848900307	DOGFISH HEAD SEAQUENCH ALE 1/ 19.2 CAN	0.0	0.0		APPROVED	0
63848900306	DOGFISH HEAD 60 MINUTE IPA 1/ 19.2 CAN	0.0	0.0		APPROVED	0
8378337550	SIERRA NEVADA HAZY LITTLE THING IPA 1/ 19.2 CAN	0.0	0.0		APPROVED	0
8378337535	SIERRA NEVADA BFD 1/ 19.2 CAN	2.6	43.41		APPROVED	26
75452700905	NEW BELGIUM VOODOO RANGER IPA 1/ 19.2 CAN	2.7	41.18	Sold	APPROVED	25
63625174211	STONE IPA 1/ 19.2 CAN	0.0	0.0		APPROVED	0
85146400357	REVOLUTION ANTI HERO 1/ 19.2 CAN	0.0	0.0		APPROVED	0

UPC	Name	MVT	LDOS	Sold L8 Weeks	Authorized	#WKS
63123467112	SWEETWATER HIGH LIGHT LO CAL EASY IPA 1/ 12 CAN	0.0	0.0		Approved	0
64286090005	FOUNDERS CENTENNIAL IPA 15/ 12 CAN	6.2	9.05	Sold	APPROVED	26
64286090024	FOUNDERS ALL DAY SESSION IPA 15/ 12 CAN	10.9	5.15	Sold	APPROVED	26
64286090025	FOUNDERS SEASONAL 15/ 12 CAN	0.7	40.58	Sold	APPROVED	26
85961200129	21ST AMENDMENT VARIETY 12/ 12 CAN	0.0	0.0			0
81994200018	OSKAR BLUES CANUNDRUM 12/ 12 CAN	0.2	280....	Sold	APPROVED	26

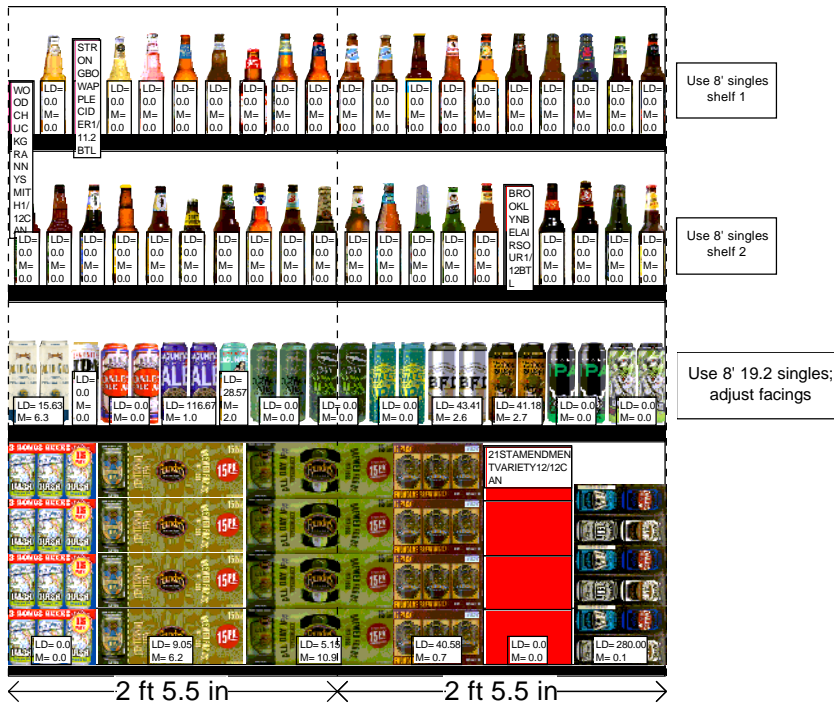



#1	Planogram: 223_40_DOOR_COLD			Width: 90 f...	Segments: 40	PRICE CHOPPER SUPERMARKET_...			
Shelf 7_1	H: 1.00 in	W: 336.00 in	D: 29.00 in	Avail Linear: 2.51 in	Merch Spc: 20.00 in				
	UPC	Name	Facings	Orientation	Capacity	Assortment	MVMT	DOS	
1	7199028151	KEYSTONE ICE 15/12 CAN	1	Side 90	6		0.000	0.0	
2	1820086031	BUSCH LIGHT 30/12 CAN	1	Front	6	RETAIN	9.770	4.3	
3	1820061030	BUSCH 30/12 CAN	1	Side	4	RETAIN	5.730	4.9	
4	1820027030	NATURAL ICE 30/12 CAN	1	Side	4	RETAIN	1.190	23.5	
5	1820020077	NATURAL LIGHT 15/12 CAN	1	Side 90	8	RETAIN	7.690	7.3	
6	1820015030	NATURAL LIGHT 30/12 CAN	1	Side	4	RETAIN	3.040	9.2	
7	7143934030	ROLLING ROCK 30/12 CAN	1	Side	4	RETAIN	4.270	6.6	
8	3410001341	HIGH LIFE 30/12 CAN	1	Side	4	RETAIN	2.230	12.6	
9	2210005019	PABST EXTRA 30/12 CAN	1	Side	4	ADD	0.000	0.0	
10	2210011219	PABST 30/12 CAN	1	Front	6	RETAIN	12.380	3.4	
11	8992441003	YUENGLING LAGER 24/12 BTL	1	Side	3	RETAIN	5.080	4.1	
12	8992427896	YUENGLING LAGER 12/12 BTL	1	Front	8	RETAIN	6.500	8.6	
13	1820011168	BUD 24/12 CAN	1	Top	8	RETAIN	26.620	5.3	
14	1820011349	BUD 24/12 BTL (HG)	1	Front	3	RETAIN	12.000	5.3	
15	1820011349	BUD 24/12 BTL (HG)	1	Front	4	RETAIN	12.000	5.3	
16	1820011308	BUD 18/12 BTL	1	Side	2	RETAIN	2.080	6.7	
17	1820053168	BUD LIGHT 24/12 CAN	2	Side 90	12	RETAIN	28.920	5.8	
18	1820053349	BUD LIGHT 24/12 BTL (HG)	1	Front	3	RETAIN	10.650	3.9	
19	1820053349	BUD LIGHT 24/12 BTL (HG)	1	Side	3	RETAIN	10.650	3.9	
20	3410057306	LITE 24/12 CAN	1	Side 90	4	RETAIN	20.690	5.4	
21	3410057243	LITE 24/12 BTL (HG)	1	Front	4	RETAIN	5.150	5.4	
22	3410057256	LITE 18/12 BTL	1	Side	2	RETAIN	0.000	0.0	
23	7199031600	COORS LIGHT 24/12 CAN	1	Top	6	RETAIN	25.690	4.4	
24	7199030079	COORS LIGHT 24/12 BTL (HG)	2	Front	8	RETAIN	10.620	5.3	
25	7199030078	COORS LIGHT 18/12 BTL	1	Side	2	RETAIN	0.770	18.2	
26	1820096728	MICHELOB ULTRA 24/12 BTL	1	Front	4	RETAIN	3.960	7.1	
27	1820096715	MICHELOB ULTRA 24/12 CAN	1	Top	9	RETAIN	15.230	4.1	
28	1820096721	MICHELOB ULTRA 18/12 CAN	1	Side 90	6	RETAIN	4.620	9.1	
Shelf 7_2	H: 1.75 in	W: 336.00 in	D: 22.00 in	Avail Linear: 2.38 in	Merch Spc: 12.75 in				
	UPC	Name	Facings	Orientation	Capacity	Assortment	MVMT	DOS	
29	7199048019	KEYSTONE LIGHT 30/12 CAN	1	Front	3	RETAIN	1.420	14.8	
30	1820061218	BUSCH 18/12 CAN	1	Side 90	2	RETAIN	1.310	10.7	
31	1820061047	BUSCH 12/12 CAN	1	Side 90	4	RETAIN	3.040	9.2	
32	1820000801	BUSCH LIGHT 12/12 CAN	1	Side 90	4	RETAIN	3.500	8.0	
33	1820028523	NATURDAYS 30/12 CAN	1	Front	2	RETAIN	1.910	7.3	
34	7143945712	ROLLING ROCK 12/12 BTL	1	Front	3	RETAIN	2.650	7.9	
35	3410001509	HIGH LIFE 12/12 BTL	1	Front	3	RETAIN	2.230	9.4	
36	3410001636	HIGH LIFE 12/12 CAN	1	Side 90	4	RETAIN	1.150	24.3	
37	2210000170	PABST 12/12 CAN	1	Side 90	4	RETAIN	3.850	7.3	
38	8992420000	YUENGLING LIGHT 24/12 CAN	1	Side 90	2	RETAIN	2.240	6.3	
39	8992488007	YUENGLING LAGER 24/12 CAN	1	Top	4	RETAIN	3.270	8.6	
40	1820011168	BUD 24/12 CAN	1	Top	4	RETAIN	26.620	5.3	
41	1820011168	BUD 24/12 CAN	1	Top	4	RETAIN	26.620	5.3	
42	1820011349	BUD 24/12 BTL (HG)	1	Front	2	RETAIN	12.000	5.3	
43	1820053168	BUD LIGHT 24/12 CAN	2	Top	8	RETAIN	28.920	5.8	
44	1820053308	BUD LIGHT 18/12 BTL	2	Side	2	RETAIN	2.420	5.8	
45	3410057306	LITE 24/12 CAN	2	Top	8	RETAIN	20.690	5.4	
46	7199031600	COORS LIGHT 24/12 CAN	1	Side 90	2	RETAIN	25.690	4.4	
47	7199031600	COORS LIGHT 24/12 CAN	2	Top	8	RETAIN	25.690	4.4	
48	6821303412	MOLSON CANADIAN 30/12 CAN	1	Front	2	RETAIN	1.310	10.7	
49	6206705155	LABATT BLUE 12/11.5 BTL	1	Side	2	RETAIN	1.960	7.1	
50	1820096624	MICHELOB ULTRA 18/12 BTL	1	Front	3	RETAIN	1.130	18.6	
51	1820020210	BUD LIGHT PEELS VARIETY 12/12 CAN	1	Front 90	3	ADD	0.000	0.0	



#1	Planogram: 223_40_DOOR_COLD		Width: 90 f...	Segments: 40	PRICE CHOPPER SUPERMARKET_...			
52	1820020080	BUD LIGHT ORANGE 12/12 BTL	1	Side	2	RETAIN	1.730	8.1
53	1820020209	BUD LIGHT LEMONADE 12/12 CAN	1	Front	6		0.000	0.0
	<b>Shelf 7_3</b>	<b>H: 1.75 in W: 336.00 in</b>	<b>D: 22.00 in</b>	<b>Avail Linear: 2.45 in</b>	<b>Merch Spc: 10.75 in</b>			
	UPC	Name	Facings	Orientation	Capacity	Assortment	MVMT	DOS
54	7031001509	GENESEE 15/12 CAN	1	Side 90	2	ADD	0.000	0.0
55	7031001307	GENESEE CREAM ALE 24/12 CAN	1	Side 90	2		0.000	0.0
56	3410030341	MILWAUKEES BEST ICE 30/12 CAN	1	Front	2	ADD	0.000	0.0
57	1820028443	NATURAL ICE 15/12 CAN	1	Top	4	RETAIN	6.310	4.4
58	1820020078	NATTY DADDY 15/12 CAN	1	Top	4	RETAIN	7.690	3.6
59	1820020133	NATURDAYS 12/12 CAN	1	Side 90	4		0.000	0.0
60	3410000007	HIGH LIFE 6/16 CAN	1	Front	4	RETAIN	3.350	8.4
61	7143934450	ROLLING ROCK 12/12 CAN	1	Side 90	4	RETAIN	3.350	8.4
62	2210005000	PABST EXTRA 12/12 CAN	1	Side 90	4	ADD	0.000	0.0
63	8992429386	YUENGLING BLACK AND TAN 12/12 BTL	1	Front	3	RETAIN	3.770	5.6
64	8992433125	YUENGLING GOLDEN PILSNER 12/12 BTL	1	Side	2	RETAIN	2.840	4.9
65	8992477013	YUENGLING FLIGHT 12/12 BTL	1	Side	2		0.000	0.0
66	1820011168	BUD 24/12 CAN	1	Top	4	RETAIN	26.620	5.3
67	1820011218	BUD 18/12 CAN	1	Top	4	RETAIN	6.540	4.3
68	1820000771	BUD 12/12 BTL	1	Side	2	RETAIN	2.880	4.9
69	1820020201	BUDWEISER NITRO GOLD 12/12 CAN	1	Side 90	4	ADD	0.000	0.0
70	1820053168	BUD LIGHT 24/12 CAN	2	Side 90	4	RETAIN	28.920	5.8
71	1820053218	BUD LIGHT 18/12 CAN	1	Top	4	RETAIN	11.920	3.5
72	1820053218	BUD LIGHT 18/12 CAN	1	Side 90	2	RETAIN	11.920	3.5
73	3410057340	LITE 18/12 CAN	1	Top	4	RETAIN	8.380	3.3
74	3410057306	LITE 24/12 CAN	1	Top	4	RETAIN	20.690	5.4
75	7199030017	COORS LIGHT 18/12 CAN	1	Top	6	RETAIN	12.270	3.4
76	7199000048	COORS LIGHT 12/12 CAN	1	Top	6	RETAIN	8.850	4.7
77	7199017037	COORS BANQUET 12/12 BTL (STUB)	1	Front	2	ADD	0.000	0.0
78	6821309117	MOLSON ICE 12/12 BTL	1	Side	2	RETAIN	3.310	4.2
79	6821302117	MOLSON GOLDEN 12/12 BTL	1	Side	2	RETAIN	1.230	11.4
80	1820020019	MICHELOB ULTRA LIME CACTUS 12/12 BTL	1	Side	2		0.000	0.0
81	1820005990	MICHELOB ULTRA 12/12 BTL	1	Front	3	RETAIN	2.540	8.3
82	1820006991	MICHELOB ULTRA 12/12 CAN	1	Front 90	3	RETAIN	2.270	9.3
83	1820014990	BUD LIGHT LIME 12/12 BTL	1	Side	2	RETAIN	1.850	7.6
84	1820020079	BUD LIGHT ORANGE 6/12 BTL	1	Front	4	RETAIN	1.560	17.9
85	1820018992	BUD LIGHT PLATINUM 12/12 BTL	1	Side	2	RETAIN	1.730	8.1
	<b>Shelf 7_4</b>	<b>H: 1.75 in W: 336.00 in</b>	<b>D: 22.00 in</b>	<b>Avail Linear: 7.54 in</b>	<b>Merch Spc: 10.25 in</b>			
	UPC	Name	Facings	Orientation	Capacity	Assortment	MVMT	DOS
86	1820079047	ODOULS NEAR BEER 12/12 CAN	1	Side 90	4	ADD	0.000	0.0
87	1820000784	ODOULS NEAR BEER 6/12 BTL	1	Front	4	RETAIN	1.580	17.7
88	7289000030	BUCKLER NEAR BEER 6/12 BTL	1	Front	3	RETAIN	2.620	8.0
89	7289000621	HEINEKEN 0.0 NEAR BEER 6/12 BTL	1	Front	4	RETAIN	2.190	12.8
90	8248812700	BECKS NEAR BEER 6/12 BTL	1	Front	4	RETAIN	1.580	17.7
91	7248002403	SCHAEFER 12/12 CAN	1	Top	4	ADD	0.000	0.0
92	1820000426	BUSCH LIGHT 6/16 CAN	1	Side	4	RETAIN	8.230	3.4
93	1820000063	BUSCH 6/16 CAN	1	Front	8	RETAIN	15.230	3.7
94	1820025982	NATURDAYS 6/16 CAN	1	Front	8	RETAIN	0.000	0.0
95	2210000074	PABST 6/16 CAN	1	Front	8	RETAIN	5.270	10.6
96	7213055001	NARRAGANSETT 6/16 CAN	1	Front	8	RETAIN	0.000	0.0
97	8992433481	YUENGLING GOLDEN PILSNER 12/12 CAN	1	Top	4	RETAIN	2.310	12.1
98	8992427898	YUENGLING LAGER 12/12 CAN	1	Top	4	RETAIN	3.960	7.1
99	8992427891	YUENGLING LAGER 6/12 BTL	1	Front	4	RETAIN	2.960	9.5
100	1820011047	BUD 12/12 CAN	1	Side 90	4	RETAIN	6.850	4.1
101	1820021979	BUD 8/16 BTL (AL)	1	Front	4	RETAIN	2.040	13.7
102	1820008981	BUD 8/16 CAN	1	Front	6	ADD	0.000	0.0



#1	Planogram: 223_40_DOOR_COLD	Width: 90 f...	Segments: 40	PRICE CHOPPER SUPERMARKET_...				
103	1820000834	BUD 6/12 BTL	1	Front	4	RETAIN	1.920	14.6
104	1820000016	BUD 6/12 CAN	1	Side	4	ADD	0.000	0.0
105	1820020069	BUDWEISER RESERVE SEASONAL 6/12 BTL	1	Front	4	RETAIN	1.720	16.3
106	1820020998	BUD LIGHT 8/16 BTL (AL)	1	Front	4	RETAIN	4.480	6.3
107	1820053047	BUD LIGHT 12/12 CAN	1	Top	4	RETAIN	7.620	3.7
108	1820008989	BUD LIGHT 8/16 CAN	1	Front	6	ADD	0.000	0.0
109	1820000769	BUD LIGHT 12/12 BTL	1	Side	2	RETAIN	3.080	4.5
110	1820000833	BUD LIGHT 6/12 BTL	1	Front	4	RETAIN	4.080	6.9
111	3410057636	LITE 12/12 CAN	1	Side 90	4	RETAIN	6.730	4.2
112	3410057509	LITE 12/12 BTL	1	Side	2	RETAIN	3.040	4.6
113	3410057023	LITE 9/16 BTL (AL)	1	Front	2	RETAIN	2.270	6.2
114	3410057505	LITE 6/12 BTL	1	Front	4	RETAIN	1.690	16.6
115	7199030069	COORS LIGHT 12/12 BTL	1	Front	2	RETAIN	3.730	3.8
116	7199030104	COORS LIGHT 9/16 BTL (AL)	1	Side	2	RETAIN	2.920	4.8
117	7199030005	COORS LIGHT 6/12 BTL	1	Front	4	RETAIN	3.270	8.6
118	7199000008	COORS LIGHT 6/12 CAN	1	Side	4	ADD	0.000	0.0
119	7199032000	COORS LIGHT 6/16 CAN	1	Side	4	RETAIN	3.270	8.6
120	7199000047	COORS BANQUET 12/12 CAN	1	Top 90	2	RETAIN	2.620	5.3
121	7231193040	MOOSEHEAD 12/12 BTL	1	Side	2	RETAIN	2.230	6.3
122	1820012998	LANDSHARK 12/12 BTL	1	Side	2	RETAIN	1.540	9.1
123	1820020083	MICHELOB ULTRA PURE GOLD 12/12 BTL	1	Side	2	RETAIN	1.690	8.3
124	1820005989	MICHELOB ULTRA 6/12 BTL	1	Front	4	RETAIN	2.310	12.1
125	1820015983	BUD LIGHT LIME 12/12 CAN	1	Front 90	3	RETAIN	2.040	10.3
126	1820014991	BUD LIGHT LIME 6/12 BTL	1	Front	4	RETAIN	2.080	13.5
127	1820020994	BUD LIGHT PLATINUM 12/12 CAN	1	Front 90	3	ADD	0.000	0.0
<b>Shelf 15_2 - 3</b>		<b>H: 1.75 in</b>	<b>W: 48.00 in</b>	<b>D: 22.00 in</b>	<b>Avail Linear: 1.20 in</b>	<b>Merch Spc: 13.25 in</b>		
UPC	Name	Facings	Orientation	Capacity	Assortment	MVMT	DOS	
128	86326700001	NEWBURGH BROWN ALE 4/16 CAN	1	Front	8		0.000	0.0
129	8176060107	CAPTAIN LAWRENCE NEW ENGLAND IPA ...	1	Front	8		0.000	0.0
130	18636005020	COLLECTIVE ARTS LIFE IN THE CLOUDS ...	1	Front	8	RETAIN	0.000	0.0
131	1996250504	PARADOX BEAVER BITE IPA 4/16 CAN	1	Front	8		0.000	0.0
132	60690500870	ITHACA FLOWER POWER 4/16 CAN	1	Front	8	ADD	0.000	0.0
133	78742186074	SINGLECUT WEIRD AND GILLY 4/16 CAN	1	Front	8		0.000	0.0
134	85320500435	SWITCHBACK ALE 4/16 CAN	1	Front	8		0.000	0.0
135	60367510177	ALLAGASH WHITE 4/16 CAN	1	Front	8		0.000	0.0
136	81957801050	TWO ROADS ROAD 2 RUIN 4/16 CAN	1	Front	8		0.000	0.0
<b>Shelf 15_4</b>		<b>H: 1.00 in</b>	<b>W: 48.00 in</b>	<b>D: 29.00 in</b>	<b>Avail Linear: 2.91 in</b>	<b>Merch Spc: 13.00 in</b>		
UPC	Name	Facings	Orientation	Capacity	Assortment	MVMT	DOS	
137	65379200502	DOCS DRAFT PEAR 1/22 BTL	2	Front	18	ADD	6.460	19.5
138	65379201031	DOCS DRAFT PUMPKIN 1/22 BTL	3	Front	27	IGNORE	14.500	13.0
139	65379200930	DOCS DRAFT ORIGINAL 1/22 BTL	2	Front	18	ADD	8.040	15.7
140	65379200318	DOCS DRAFT RASPBERRY 1/22 BTL	2	Front	18	ADD	4.540	27.8
141	86681600000	AWESTRUCK HIBISCUS GINGER 1/25.4 BTL	1	Front	9		0.600	105.0
142	8200072569	SMIRNOFF ICE ORIGINAL 1/24 BTL	2	Front	18		2.840	44.4
143	77228505111	UNIBROUE LA FIN DU MONDE 1/25.4 BTL	2	Front	18		1.130	111.5
144	85999600075	DUVEL GOLDEN BELGIAN ALE 1/25.4 BTL	1	Front	9	ADD	1.560	40.4
<b>Shelf 15_3</b>		<b>H: 1.75 in</b>	<b>W: 48.00 in</b>	<b>D: 22.00 in</b>	<b>Avail Linear: 1.20 in</b>	<b>Merch Spc: 8.25 in</b>		
UPC	Name	Facings	Orientation	Capacity	Assortment	MVMT	DOS	
145	1996250504	PARADOX BEAVER BITE IPA 4/16 CAN	2	Front	8		0.000	0.0
146	78742186074	SINGLECUT WEIRD AND GILLY 4/16 CAN	1	Front	4		0.000	0.0
147	64102253637	SINGLECUT BILLY 18 WATT IPA 4/16 CAN	1	Front	4		0.000	0.0
148	86810100036	INDUSTRIAL ARTS WRENCH IPA 4/16 CAN	1	Front	4		0.000	0.0
149	60367510177	ALLAGASH WHITE 4/16 CAN	1	Front	4		0.000	0.0
150	69685929239	NIGHT SHIFT SANTILLI 4/16 CAN	1	Front	4		0.000	0.0
151	64090118962	PIPEWORKS LIZARD KING 4/16 CAN	1	Front	4	ADD	0.000	0.0
152	64090118924	PIPEWORKS NINJA VS UNICORN 4/16 CAN	1	Front	4	ADD	0.000	0.0



#1	Planogram: 223_40_DOOR_COLD		Width: 90 f...	Segments: 40	PRICE CHOPPER SUPERMARKET_...			
Shelf	15_2 - 2	H: 1.75 in	W: 48.00 in	D: 22.00 in	Avail Linear: 1.20 in	Merch Spc: 7.75 in		
	UPC	Name	Facings	Orientation	Capacity	Assortment	MVMT	DOS
153	8176060107	CAPTAIN LAWRENCE NEW ENGLAND IPA ...	1	Front	4		0.000	0.0
154	86326700001	NEWBURGH BROWN ALE 4/16 CAN	1	Front	4		0.000	0.0
155	86326700000	NEWBURGH CREAM ALE 4/16 CAN	1	Front	4		0.000	0.0
156	86326700005	NEWBURGH MEGA BOSS 4/16 CAN	1	Front	4	RETAIN	1.500	37.3
157	60690500870	ITHACA FLOWER POWER 4/16 CAN	1	Front	4	ADD	0.000	0.0
158	85155900701	MILLHOUSE KOLD ONE 4/16 CAN	1	Front	4		0.000	0.0
159	85320500435	SWITCHBACK ALE 4/16 CAN	1	Front	4		0.000	0.0
160	85320500437	SWITCHBACK IPA 4/16 CAN	1	Front	4		0.000	0.0
161	81957801050	TWO ROADS ROAD 2 RUIN 4/16 CAN	1	Front	4		0.000	0.0
Shelf	15_2	H: 1.75 in	W: 48.00 in	D: 22.00 in	Avail Linear: 2.17 in	Merch Spc: 9.75 in		
	UPC	Name	Facings	Orientation	Capacity	Assortment	MVMT	DOS
162	6821309451	MOLSON ICE 1/24 CAN	1	Front	7	ADD	3.960	12.4
163	3410000820	MILWAUKES BEST ICE 1/24 CAN	1	Front	7		3.310	14.8
164	7199047712	KEYSTONE ICE 1/24 CAN	1	Front	7		3.620	13.5
165	7199048024	KEYSTONE LIGHT 1/24 CAN	1	Front	7		3.290	14.9
166	7031000150	GENESEE CREAM ALE 1/24 CAN	1	Front	7		3.290	14.9
167	1820025013	NATTY DADDY 1/25 CAN	2	Front	14	ADD	13.380	7.3
168	1820025008	NATURAL ICE 1/25 CAN	1	Front	7	IGNORE	4.380	11.2
169	1820025002	NATURAL LIGHT 1/25 CAN	1	Front	7	ADD	4.920	10.0
170	1820025003	BUSCH 1/25 CAN	1	Front	7	ADD	4.880	10.0
171	1820025000	BUD 1/25 CAN	2	Front	14	ADD	6.540	15.0
172	1820025001	BUD LIGHT 1/25 CAN	2	Front	14	ADD	9.350	10.5
173	1820025508	BUD LIGHT CHELADA 1/25 CAN	1	Front	7		0.000	0.0
174	3410000355	LITE 1/24 CAN	1	Front	7	ADD	5.000	9.8
Shelf	15_1	H: 1.75 in	W: 48.00 in	D: 22.00 in	Avail Linear: 1.77 in	Merch Spc: 13.25 in		
	UPC	Name	Facings	Orientation	Capacity	Assortment	MVMT	DOS
175	7199030065	COORS LIGHT 1/24 CAN	1	Front	7	ADD	11.460	4.3
176	7199010071	COORS BANQUET 1/24 CAN	1	Front	7	ADD	6.880	7.1
177	8769283231	TWISTED TEA ORIGINAL 1/24 CAN	1	Front	7	ADD	2.810	17.4
178	7289000119	HEINEKEN 1/24 CAN	1	Front	7	ADD	4.960	9.9
179	8797502650	SAPPORO 1/22 CAN	1	Front	7		2.270	21.6
180	78615000170	STELLA ARTOIS 1/19.2 CAN	1	Front	8		0.000	0.0
181	8066095643	CORONA 1/24 CAN	1	Front	7	ADD	4.350	11.3
182	7089718331	FOSTERS PREMIUM 1/25.4 CAN	1	Front	6	ADD	7.350	5.7
183	7089701331	FOSTERS 1/25.4 CAN	2	Front	12	ADD	13.310	6.3
184	1820026061	BUD LIGHT SELTZER BLACK CHERRY 1/2...	1	Front	7		0.000	0.0
185	7199000014	COORS HARD SELTZER BLK CHERRY 1/2...	1	Front	7		0.000	0.0
186	8769200970	TRULY PINEAPPLE 1/24 CAN	1	Front	7		0.000	0.0
187	63598526038	WHITE CLAW BLACK CHERRY 1/19.2 CAN	2	Front	16	ADD	19.480	5.7
188	63598526044	WHITE CLAW RUBY GRAPEFRUIT 1/19.2 ...	1	Front	8	ADD	0.000	0.0
Shelf	17_4	H: 1.00 in	W: 48.00 in	D: 29.00 in	Avail Linear: 0.75 in	Merch Spc: 13.00 in		
	UPC	Name	Facings	Orientation	Capacity	Assortment	MVMT	DOS
189	8769200424	TRULY VARIETY CITRUS 12/12 CAN (SLE...	1	Side	6	RETAIN	5.620	7.5
190	8769200804	TRULY VARIETY TROPICAL 12/12 CAN (S...	2	Side	12	RETAIN	10.810	7.8
191	63598554890	WHITE CLAW VARIETY 12/12 CAN (ORIG...	1	Front	8	RETAIN	45.270	3.7
192	63598554890	WHITE CLAW VARIETY 12/12 CAN (ORIG...	2	Front	16	RETAIN	45.270	3.7
Shelf	17_3	H: 1.75 in	W: 48.00 in	D: 22.00 in	Avail Linear: 0.80 in	Merch Spc: 13.75 in		
	UPC	Name	Facings	Orientation	Capacity	Assortment	MVMT	DOS
193	8769200686	TRULY VARIETY BERRY 12/12 CAN (SLEE...	1	Side	4		0.000	0.0
194	8769200686	TRULY VARIETY BERRY 12/12 CAN (SLEE...	1	Side	4		0.000	0.0
195	8769200991	TRULY LEMONADE VARIETY 12/12 CAN	1	Side	4	ADD	0.000	0.0
196	63598520025	WHITE CLAW BLACK CHERRY 6/12 CAN	1	Front	8	RETAIN	8.580	6.5
197	63598526087	WHITE CLAW MANGO 6/12 CAN	1	Front	8	RETAIN	9.730	5.8
198	63598526089	WHITE CLAW BLACK CHERRY 12/12 CAN	1	Front	6	RETAIN	9.880	4.3





#1	Planogram: 223_40_DOOR_COLD		Width: 90 f...	Segments: 40	PRICE CHOPPER SUPERMARKET_...			
199	8200078139	SMIRNOFF SPIKED SPARKLING SELTZER ...	1	Side	6	ADD	0.000	0.0
	<b>Shelf 17_2</b>	<b>H: 1.75 in W: 48.00 in</b>	<b>D: 22.00 in</b>	<b>Avail Linear: 0.56 in</b>	<b>Merch Spc: 13.75 in</b>			
	UPC	Name	Facings	Orientation	Capacity	Assortment	MVMT	DOS
200	8769200803	TRULY BLACK CHERRY 6/12 CAN	1	Front	8	RETAIN	1.730	32.4
201	8769200417	TRULY COLIMA LIME 6/12 CAN	1	Front	8	RETAIN	1.690	33.1
202	63598502598	WHITE CLAW NATURAL LIME 6/12 CAN	1	Front	8	RETAIN	5.500	10.2
203	63598500021	WHITE CLAW 70 PINEAPPLE 6/12 CAN	1	Front	8	ADD	0.000	0.0
204	63598510033	WHITE CLAW MANGO 12/12 CAN	1	Side	4	RETAIN	0.000	0.0
205	63598510040	WHITE CLAW PURE 12/12 CAN	1	Side	4	ADD	2.630	10.6
206	8200078142	SMIRNOFF SPIKED SPARKLING SELTZER ...	1	Side	4	RETAIN	4.460	6.3
	<b>Shelf 17_1</b>	<b>H: 1.75 in W: 48.00 in</b>	<b>D: 22.00 in</b>	<b>Avail Linear: 1.35 in</b>	<b>Merch Spc: 13.25 in</b>			
	UPC	Name	Facings	Orientation	Capacity	Assortment	MVMT	DOS
207	8769200792	TRULY BLUEBERRY AND ACAI 6/12 CAN	1	Top	6	RETAIN	1.880	22.3
208	8769200678	TRULY WILD BERRY 6/12 CAN	1	Top	6	RETAIN	2.170	19.4
209	63598526066	WHITE CLAW RASPBERRY 6/12 CAN	1	Top	6	RETAIN	0.000	0.0
210	63598520028	WHITE CLAW RUBY GRAPEFRUIT 6/12 CAN	1	Top	6	RETAIN	4.920	8.5
211	63598580006	WHITE CLAW VARIETY 12/12 CAN (NO2)	1	Front 90	3	ADD	0.000	0.0
212	63598500019	WHITE CLAW 70 CLEMENTINE 6/12 CAN	1	Top	6	ADD	0.000	0.0
213	8200078423	SMIRNOFF SPIKED SPARKLING SELTZER ...	1	Top	6	ADD	1.450	29.0
	<b>Shelf 28_4</b>	<b>H: 1.00 in W: 569.50 in</b>	<b>D: 21.00 in</b>	<b>Avail Linear: 2.38 in</b>	<b>Merch Spc: 20.50 in</b>			
	UPC	Name	Facings	Orientation	Capacity	Assortment	MVMT	DOS
214	1820020208	BUD LIGHT SELTZER VARIETY 12/12 CAN	1	Top 90	6	ADD	0.000	0.0
215	4182770112	ARCTIC SUMMER SPIKED VARIETY THE ...	2	Side	12	RETAIN	14.080	6.0
216	3354400043	CORONA SELTZER VARIETY 12/12 CAN (A)	1	Side	6	ADD	0.000	0.0
217	1820020179	NATURAL LIGHT SELTZER VARIETY 12/1...	1	Side 90	8	RETAIN	0.000	0.0
218	8769283134	TWISTED TEA ORIGINAL 12/12 CAN	1	Side 90	8	RETAIN	3.040	18.4
219	8769200057	TWISTED TEA HALF AND HALF 18/12 CAN	1	Side 90	4	ADD	0.000	0.0
220	8769283103	TWISTED TEA ORIGINAL 12/12 BTL	1	Side	4	RETAIN	3.600	7.8
221	61300875220	ARNOLD PALMER SPIKED HALF AND HAL...	1	Side 90	6	RETAIN	2.850	14.7
222	3354400013	CORONA VARIETY REFRESCA 12/12 CAN	1	Side	6	RETAIN	3.540	11.9
223	63598526042	MIKES HARDER VARIETY 8/16 CAN	1	Side 90	6	RETAIN	2.880	14.6
224	63598512998	MIKES HARD VARIETY 12/11.2 BTL	1	Side	4	RETAIN	2.960	9.5
225	3410008722	REDD'S 12/12 BTL	1	Side	4	RETAIN	1.040	26.9
226	8043280290	SEAGRAMS ESCAPES VARIETY 12/11.2 BTL	1	Side	4	RETAIN	1.880	14.9
227	8769201103	SAMUEL ADAMS SEASONAL 12/12 BTL (A)	2	Side	8	RETAIN	9.540	5.9
228	8769229103	SAMUEL ADAMS VARIETY 12/12 BTL	1	Front	4	RETAIN	2.960	9.5
229	7199009516	BLUE MOON BELGIAN WHITE 12/12 BTL	1	Side	4	RETAIN	3.040	9.2
230	68174500134	BLUE POINT TOASTED LAGER 18/12 CAN	1	Side 90	4	RETAIN	0.810	34.6
231	75452700024	NEW BELGIUM FAT TIRE 12/12 BTL	1	Side	4	RETAIN	2.460	11.4
232	75452701070	NEW BELGIUM VODOO RANGER HOPPY...	1	Side 90	8	ADD	0.000	0.0
233	63625177015	STONE IPA 12/12 BTL	1	Side	4	RETAIN	0.880	31.8
234	8378322812	SIERRA NEVADA SEASONAL 12/12 BTL	1	Front	4	RETAIN	1.290	21.7
235	8378337512	SIERRA NEVADA PALE ALE 12/12 BTL	1	Side	4	RETAIN	1.620	17.3
236	72383010009	LAGUNITAS IPA 12/12 BTL	1	Side	4	DELETE	3.770	7.4
237	72383010045	LAGUNITAS SUMPIN EASY 12/12 CAN	1	Side 90	8	RETAIN	2.040	27.5
238	3410051607	LEINIES SEASONAL PRIMARY 12/12 BTL	1	Side	4	RETAIN	5.040	5.6
239	73692011652	GOOSE ISLAND 312 URBAN WHEAT ALE ...	1	Side	2		0.000	0.0
240	73692011651	GOOSE ISLAND IPA 15/12 CAN	1	Side 90	4	RETAIN	3.380	8.3
241	74052211966	BELLS OFFICIAL SERIES 12/12 CAN	1	Side 90	8	ADD	0.000	0.0
242	64286018031	FOUNDERS SOLID GOLD 24/12 CAN	1	Top 90	2	DELETE	0.000	0.0
243	79837330085	MAGIC HAT IPA PLATLIST 15/12 CAN	1	Side 90	4	DELETE	0.540	51.9
244	71925600066	LONG TRAIL SEASONAL SURVIVAL PACK ...	1	Side	4	ADD	0.000	0.0
245	4182700012	HARPOON VARIETY 12/12 BTL	1	Side	4	RETAIN	1.250	22.4
246	4182701412	HARPOON SEASONAL 12/12 BTL	1	Side	4	RETAIN	0.830	33.7
247	81994200303	OSKAR BLUES CANUNDRUM 15/12 CAN	1	Side 90	4	ADD	0.000	0.0
248	63848900189	DOGFISH HEAD 60 MINUTE IPA 12/12 CAN	1	Side 90	8	RETAIN	1.500	37.3



#1	Planogram: 223_40_DOOR_COLD	Width: 90 f...	Segments: 40	PRICE CHOPPER SUPERMARKET_...				
249	0946808164	SARANAC ADIRONDACK TRAIL MIX 12/1...	1	Side	4	RETAIN	1.310	21.4
250	7167007106	SARANAC 12 BEERS 12/12 BTL	1	Side	4	RETAIN	2.420	11.6
251	0945011026	SARANAC VARIETY 15/12 CAN	1	Side 90	4	RETAIN	1.850	15.1
252	7167009049	SARANAC WEEKEND WARRIOR VARIETY...	1	Side	4	ADD	0.000	0.0
253	81760601028	CAPTAIN LAWRENCE IPA 12/12 BTL	1	Side	4	ADD	0.000	0.0
254	85375900031	SOUTHERN TIER PACK OF PALES 12/12 B...	1	Side	4	RETAIN	0.800	35.0
255	81601402080	SOUTHERN TIER OVERPACKD 15/12 CAN	1	Side 90	4	RETAIN	1.840	15.2
256	85721700208	ADIRONDACK VARIETY 12/12 BTL	1	Side	4	RETAIN	0.000	0.0
257	3061300058	BROOKLYN SUMMER ALE 12/12 BTL	1	Side	4	RETAIN	0.760	36.8
258	1820015981	SHOCK TOP BELGIAN WHITE 12/12 BTL	1	Side	4	RETAIN	1.500	18.7
259	1820017991	SHOCK TOP VARIETY 12/12 BTL	1	Side	4	RETAIN	1.080	25.9
260	1820020000	SHOCK TOP SEASONAL 15/12 CAN	1	Side 90	4	RETAIN	0.750	37.3
261	8769200017	ANGRY ORCHARD EXPLORER PACK 12/1...	1	Front	4	RETAIN	3.380	8.3
262	8769200754	ANGRY ORCHARD ROSE 12/12 CAN (SLIM)	1	Side	6	RETAIN	1.440	29.2
263	8769200801	ANGRY ORCHARD ROSE 12/12 BTL	1	Side	4	RETAIN	0.880	31.8
264	8769200033	ANGRY ORCHARD CRISP APPLE 12/12 BTL	1	Side	4	RETAIN	2.580	10.9
265	8382010403	GUINNESS DRAUGHT STOUT 12/11.2 BTL	1	Side	4	RETAIN	1.620	17.3
266	78615000014	STELLA ARTOIS 12/11.2 BTL	1	Front	4	RETAIN	9.460	5.9
267	78615000014	STELLA ARTOIS 12/11.2 BTL	1	Front	4	RETAIN	9.460	5.9
268	78615000149	STELLA ARTOIS 18/11.2 BTL	1	Side	2	RETAIN	3.580	3.9
269	78615000148	HOEGAARDEN BELGIAN WHEAT ALE 12/...	1	Front	4	ADD	1.140	24.6
270	7289000152	HEINEKEN 18/12 BTL	2	Front	8	RETAIN	10.150	6.9
271	7289000152	HEINEKEN 18/12 BTL	1	Side	2	RETAIN	10.150	6.9
272	8066095757	MODELO ESPECIAL 12/12 BTL	1	Side	2	RETAIN	3.420	4.1
273	8066095675	CORONA LIGHT 12/12 BTL	3	Side	12	RETAIN	9.730	8.6
274	8066095623	CORONA LIGHT 18/12 BTL	1	Front	4	RETAIN	2.770	10.1
275	8066095615	CORONA 12/12 BTL	3	Front	12	RETAIN	18.650	7.5
276	8066095615	CORONA 12/12 BTL	1	Side	4	RETAIN	18.650	7.5
<b>Shelf 28_3</b>		<b>H: 1.50 in</b>	<b>W: 569.50 in</b>	<b>D: 21.00 in</b>	<b>Avail Linear: 2.96 in</b>	<b>Merch Spc: 12.50 in</b>		
UPC	Name	Facings	Orientation	Capacity	Assortment	MVMT	DOS	
277	1820020217	BUD LIGHT SELTZER VARIETY REMIX 12/...	1	Top 90	3	ADD	0.000	0.0
278	4182770022	ARCTIC SUMMER SPIKED RUBY RED GRA...	1	Front	8	RETAIN	0.000	0.0
279	4182770113	ARCTIC SUMMER SPIKED VARIETY THE ...	1	Side	4	ADD	0.000	0.0
280	3410051681	CAPE LINE VARIETY 12/12 CAN	1	Side	4	RETAIN	1.850	15.1
281	3410001232	VIZZY VARIETY 12/12 CAN (A)	1	Side	4	ADD	0.000	0.0
282	8769283138	TWISTED TEA ORIGINAL 18/12 CAN	1	Top	4	RETAIN	2.000	14.0
283	8769200601	TWISTED TEA VARIETY 18/12 CAN	1	Side 90	2	ADD	2.250	6.2
284	61300875550	ARNOLD PALMER SPIKED LEMONADE 12/...	1	Side	4	ADD	0.000	0.0
285	3354495063	CORONA REFRESCA PASSIONFRUIT LIME...	1	Front	8	RETAIN	1.330	42.1
286	63598512001	MIKES HARD LEMONADE 12/11.2 BTL	1	Side	2	RETAIN	1.880	7.4
287	8200072385	SMIRNOFF ICE ORIGINAL 6/11.2 BTL	1	Front	4	RETAIN	1.880	14.9
288	1820019987	BUD LIGHT LIME LIME-A-RITA 12/8 CAN	1	Side 90	4	RETAIN	1.040	26.9
289	85531000827	CROOK AND MARKER ZERO GUILT VARI...	1	Front 90	4	RETAIN	0.530	52.8
290	8769200129	SAMUEL ADAMS REBEL IPA 12/12 BTL	1	Front	2	RETAIN	1.460	9.6
291	8769210014	SAMUEL ADAMS BOSTON LAGER 12/12 BTL	1	Front	2	RETAIN	2.850	4.9
292	8769200497	SAMUEL ADAMS 76 12/12 CAN	1	Side 90	4	RETAIN	2.040	13.7
293	7199009592	BLUE MOON LIGHT SKY 12/12 CAN	1	Top 90	3	ADD	0.000	0.0
294	75452700362	NEW BELGIUM VODOO RANGER IPA 12...	1	Side 90	4	RETAIN	1.620	17.3
295	75452700470	NEW BELGIUM VARIETY 12/12 CAN	1	Side 90	4	RETAIN	1.000	28.0
296	75452700161	NEW BELGIUM FAT TIRE 12/12 CAN	1	Side 90	4	ADD	0.000	0.0
297	63625174094	STONE IPA 12/12 CAN	1	Side 90	4	RETAIN	0.810	34.6
298	8378353111	SIERRA NEVADA HAZY LITTLE THING IP...	1	Top	4	RETAIN	3.040	9.2
299	8378316000	SIERRA NEVADA 4 WAY IPA VARIETY 12...	1	Front	2	RETAIN	1.000	14.0
300	72383021212	LAGUNITAS IPA 12/12 CAN	1	Top 90	2	RETAIN	0.000	0.0
301	72383000647	LAGUNITAS 12TH OF NEVER ALE 6/12 CAN	1	Side	4		0.000	0.0



#1	Planogram: 223_40_DOOR_COLD	Width: 90 f...	Segments: 40	PRICE CHOPPER SUPERMARKET_...				
302	72383001406	LAGUNITAS LITTLE SUMPIN 6/12 CAN	1	Side	4	ADD	0.000	0.0
303	3410078658	LEINIES GRAPEFRUIT SHANDY 6/12 BTL	1	Front	4	RETAIN	2.000	14.0
304	73692011926	GOOSE ISLAND SO-LO IPA 15/12 CAN	1	Side 90	2	ADD	0.000	0.0
305	74052211086	BELLS TWO HEARTED ALE 12/12 CAN	1	Side 90	4	RETAIN	1.150	24.3
306	64286090031	FOUNDERS SOLID GOLD 15/12 CAN	1	Side 90	2		0.000	0.0
307	9530113104	ROGUE DEAD GUY ALE 6/12 CAN	1	Front	8	ADD	0.000	0.0
308	79837330095	MAGIC HAT VARIETY 15/12 CAN	1	Side 90	2	RETAIN	1.000	14.0
309	85654400780	LORD HOBO VARIETY 12/12 CAN	1	Side 90	2		0.000	0.0
310	4182700334	HARPOON REC LEAGUE 15/12 CAN	1	Side 90	2	RETAIN	1.040	13.5
311	8002042230	ABITA PURPLE HAZE 6/12 BTL	1	Front	4	RETAIN	1.250	22.4
312	63848900193	DOGFISH HEAD SEA QUENCH ALE 6/12 C...	1	Front	8	RETAIN	1.920	29.2
313	81957801006	TWO ROADS ROAD 2 RUIN 6/12 BTL	1	Front	4	RETAIN	1.690	16.6
314	0945001160	SARANAC IPA 12/12 BTL	1	Side	2		0.000	0.0
315	7167009298	SARANAC 100 IPA 12/12 CAN	1	Side 90	2	RETAIN	0.000	0.0
316	81760601029	CAPTAIN LAWRENCE CITRA DREAMS 4/1...	1	Front	8		0.000	0.0
317	81760601085	CAPTAIN LAWRENCE CLASSIC LAGER 4/1...	1	Top	6	ADD	0.000	0.0
318	81760601076	CAPTAIN LAWRENCE HOP COMMANDER ...	1	Front	8	ADD	0.000	0.0
319	85375900012	SOUTHERN TIER IPA 6/12 BTL	1	Front	4	RETAIN	3.310	8.5
320	60690512207	ITHACA EVERY DAY HAZE 8/16 CAN	1	Top	6	ADD	0.000	0.0
321	3061300053	BROOKLYN SEASONAL 6/12 BTL	1	Front	4	RETAIN	1.600	17.5
322	3061300056	BROOKLYN SUMMER ALE 12/12 CAN	1	Side 90	4	RETAIN	1.000	28.0
323	86907100027	MONTAUK WAVE CHASER 4/6/12 CAN	1	Side	4	RETAIN	0.000	0.0
324	85663200428	BRONX VARIETY 12/12 CAN	1	Side 90	4	RETAIN	0.650	43.1
325	3385500108	1911 ORIGINAL 6/12 BTL	1	Front	4	ADD	0.000	0.0
326	8769200433	ANGRY ORCHARD EASY APPLE 6/12 BTL	1	Front	4	RETAIN	1.690	16.6
327	8769200149	ANGRY ORCHARD GREEN APPLE 6/12 BTL	1	Front	4	RETAIN	1.560	17.9
328	8769200821	ANGRY ORCHARD EXPLORER PACK 12/1...	1	Front 90	3	ADD	0.000	0.0
329	76227407531	BASS PALE ALE 12/12 BTL	1	Side	2	RETAIN	1.580	8.9
330	8382012368	GUINNESS DRAUGHT STOUT 8/14.9 CAN	1	Front 90	4	RETAIN	4.420	6.3
331	78615000016	STELLA ARTOIS 12/11.2 CAN	1	Front	6	RETAIN	5.230	8.0
332	7289010016	AMSTEL LIGHT 12/12 BTL	1	Front	2	RETAIN	2.540	5.5
333	8248812300	BECKS 12/12 BTL	1	Front	2	RETAIN	3.350	4.2
334	7289000016	HEINEKEN 12/12 BTL	1	Front	2	RETAIN	6.810	6.2
335	7289000016	HEINEKEN 12/12 BTL	1	Front	2	RETAIN	6.810	6.2
336	7289000016	HEINEKEN 12/12 BTL	1	Front	2	RETAIN	6.810	6.2
337	7289000423	HEINEKEN LIGHT 18/12 BTL	1	Front	2	RETAIN	2.120	6.6
338	8066095715	MODELO ESPECIAL 12/12 CAN	1	Side 90	2	RETAIN	4.120	6.8
339	8066095715	MODELO ESPECIAL 12/12 CAN	1	Top 90	2	RETAIN	4.120	6.8
340	8066095680	CORONA 18/12 BTL	1	Front	2	RETAIN	5.880	7.1
341	8066095680	CORONA 18/12 BTL	1	Side	1	RETAIN	5.880	7.1
342	3354495042	CORONA PREMIER 12/12 BTL	2	Front	4	RETAIN	5.960	7.0
343	3354495042	CORONA PREMIER 12/12 BTL	1	Side	2	RETAIN	5.960	7.0
344	8066095615	CORONA 12/12 BTL	2	Front	4	RETAIN	18.650	7.5
	<b>Shelf 28_2</b>	<b>H: 1.50 in W: 569.50 in</b>	<b>D: 21.00 in</b>	<b>Avail Linear: 1.05 in</b>			<b>Merch Spc: 10.00 in</b>	
	UPC	Name	Facings	Orientation	Capacity	Assortment	MVMT	DOS
345	1820020219	BUD LIGHT SELTZER MANGO 12/12 CAN	1	Top 90	3		0.000	0.0
346	85389700231	BON AND VIV SPIKED SELTZER INDIAN R...	1	Top	6	RETAIN	1.400	30.0
347	85389700227	BON AND VIV SPIKED SELTZER VARIETY ...	1	Top 90	3	RETAIN	4.850	4.3
348	3410051680	CAPE LINE VARIETY 6/12 CAN	1	Top	6	RETAIN	2.310	18.2
349	3410001233	VIZZY PINEAPPLE MANGO 6/12 CAN	1	Top	6	ADD	0.000	0.0
350	8769275134	TWISTED TEA HALF AND HALF 12/12 CAN	1	Side 90	4	ADD	0.000	0.0
351	8769283102	TWISTED TEA ORIGINAL 6/12 BTL	1	Front	4	RETAIN	2.620	10.7
352	8769275102	TWISTED TEA HALF AND HALF 6/12 BTL	1	Front	4	RETAIN	2.420	11.6
353	61300874833	ARNOLD PALMER SPIKED HALF AND HAL...	1	Side 90	6	RETAIN	2.880	14.6
354	3354495067	CORONA REFRESCA GUAVA LIME 6/12 CAN	1	Front	4	DELETE	1.000	28.0



#1	Planogram: 223_40_DOOR_COLD	Width: 90 f...	Segments: 40	PRICE CHOPPER SUPERMARKET_...
355	63598510062 MIKES HARD LEMONADE 6/11.2 BTL	1	Front	4 RETAIN 3.730 7.5
356	8200072754 SMIRNOFF ICE RASPBERRY BURST 6/11....	1	Front	4 RETAIN 2.000 14.0
357	1820020993 BUD LIGHT LIME STRAW-BER-RITA 12/8 ...	1	Side 90	4 RETAIN 1.460 19.2
358	85531000806 CROOK AND MARKER PARTY PACK 8/12 ...	1	Front 90	4 RETAIN 0.470 59.6
359	8769200105 SAMUEL ADAMS BOSTON LAGER 12/12 C...	1	Side 90	4 ADD 0.000 0.0
360	8769200109 SAMUEL ADAMS SEASONAL 12/12 CAN	1	Top	4 RETAIN 1.720 16.3
361	8769200788 SAMUEL ADAMS NEW ENGLAND IPA 12/1...	1	Front	4 DELETE 0.000 0.0
362	7199009591 BLUE MOON LIGHT SKY 6/12 CAN	1	Front	4 ADD 0.000 0.0
363	75452700022 NEW BELGIUM FAT TIRE 6/12 BTL	1	Front	4 RETAIN 1.880 14.9
364	75452700716 NEW BELGIUM FAT TIRE BELGIAN WHIT...	1	Front	4 RETAIN 2.650 10.6
365	75452700066 NEW BELGIUM VODOO RANGER IPA 6/...	1	Front	4 RETAIN 1.650 17.0
366	8378322822 SIERRA NEVADA SEASONAL 6/12 BTL	1	Front	3 RETAIN 1.920 10.9
367	8378337521 SIERRA NEVADA PALE ALE 6/12 BTL	1	Front	3 RETAIN 2.380 8.8
368	8378322856 SIERRA NEVADA FANTASTIC HAZE IPA 6...	1	Front	8 ADD 0.000 0.0
369	8378367504 SIERRA NEVADA TORPEDO IPA 12/12 BTL	1	Side	2 RETAIN 1.420 9.9
370	72383010001 LAGUNITAS HOP STOOPID 6/12 BTL	1	Front	3 DELETE 0.540 38.9
371	72383000009 LAGUNITAS IPA 6/12 BTL	1	Front	3 RETAIN 2.080 10.1
372	3410051605 LEINIES SEASONAL PRIMARY 6/12 BTL	1	Front	4 RETAIN 2.850 9.8
373	73692011180 GOOSE ISLAND IPA 12/12 BTL	1	Side	2 RETAIN 0.730 19.2
374	64286015064 FOUNDERS UNRAVELED JUICY IPA 6/12 ...	1	Front	8 ADD 0.000 0.0
375	9530113252 ROGUE 6 HOP IPA 6/12 CAN	1	Front	8 RETAIN 1.080 51.9
376	79837330119 DUVINE WHITE ALE 4/12 BTL	1	Front	4 0.000 0.0
377	79837330121 DUVIVE RED ALE 4/12 BTL	1	Front	4 0.000 0.0
378	85476300713 CLOWN SHOES GALACTICA 4/16 CAN	1	Front	4 ADD 0.000 0.0
379	4182700077 HARPOON IPA 4/16 CAN	1	Top	3 IGNORE 0.728 28.8
380	89785300293 CIGAR CITY JAI ALAI IPA 6/12 CAN	1	Front	8 RETAIN 2.960 18.9
381	63848900188 DOGFISH HEAD SEASONAL C 6/12 BTL	1	Front	4 RETAIN 1.040 26.9
382	63027977606 VICTORY SOUR MONKEY 6/12 BTL	1	Front	4 ADD 0.000 0.0
383	81957801103 TWO ROADS LIL HEAVEN 6/12 BTL	1	Front	4 0.000 0.0
384	78624360000 FLYING DOG VARIETY A 12/12 CAN	1	Side 90	4 RETAIN 1.080 25.9
385	0945010124 SARANAC SEASONAL 12/12 BTL	1	Side	2 RETAIN 1.210 11.6
386	81760601020 CAPTAIN LAWRENCE IPA 6/12 BTL	1	Front	4 RETAIN 0.000 0.0
387	81760601000 CAPTAIN LAWRENCE FRESHCHESTER 6/1...	1	Front	4 RETAIN 0.000 0.0
388	85375900026 SOUTHERN TIER OLD MAN WINTER 6/12...	1	Front	4 RETAIN 1.460 19.2
389	85375900027 SOUTHERN TIER 2XIPA 6/12 BTL	1	Front	4 RETAIN 3.120 9.0
390	3061304066 BROOKLYN SPECIAL EFFECTS 6/12 CAN	1	Front	8 0.000 0.0
391	3061300001 BROOKLYN LAGER 6/12 BTL	1	Front	4 RETAIN 1.040 26.9
392	86907100026 MONTAUK WATERMELLOW 6/12 CAN	1	Front	8 RETAIN 0.000 0.0
393	85663200423 BRONX AMERICAN PALE ALE 6/12 CAN	1	Front	8 ADD 0.000 0.0
394	86000086490 NEWBURGH LITMUS TEST SOUR 6/12 CAN	1	Front	8 ADD 0.000 0.0
395	85861200331 DOWNEAST ORIGINAL BLEND 4/12 CAN	1	Front	8 RETAIN 1.580 35.4
396	8769200660 ANGRY ORCHARD ROSE 6/12 BTL	1	Front	4 RETAIN 2.880 9.7
397	8769282102 ANGRY ORCHARD CRISP APPLE 6/12 BTL	1	Front	4 RETAIN 3.270 8.6
398	4257204006 SCHOFFERHOFER GRAPEFRUIT 6/11.2 BTL	1	Front	4 RETAIN 1.920 14.6
399	8382010401 GUINNESS DRAUGHT STOUT 6/11.2 BTL	1	Front	4 RETAIN 1.600 17.5
400	78615000030 LEFFE BLONDE 6/11.2 BTL	1	Front	4 RETAIN 1.390 20.1
401	8205410454 WARSTEINER PREMIUM 6/11.2 BTL	1	Front	4 RETAIN 2.960 9.5
402	78615000001 STELLA ARTOIS 6/11.2 BTL	1	Front	4 RETAIN 4.650 6.0
403	18195400004 PERONI 12/11.2 BTL	1	Front	2 RETAIN 0.000 0.0
404	7231113312 PILSNER URQUELL 12/11.2 BTL	1	Front	2 ADD 0.000 0.0
405	7289000159 HEINEKEN LIGHT 12/12 BTL	1	Front	2 RETAIN 1.920 7.3
406	7289000011 HEINEKEN 6/12 BTL	1	Front	4 RETAIN 2.920 9.6
407	7289000494 HEINEKEN 18/12 CAN	1	Top	4 RETAIN 0.000 0.0
408	8066095765 MODELO ESPECIAL 6/12 BTL	1	Front	3 RETAIN 1.960 10.7
409	8066095787 MODELO NEGRA 12/12 BTL	1	Front	2 RETAIN 1.080 13.0



#1	Planogram: 223_40_DOOR_COLD	Width: 90 f...	Segments: 40	PRICE CHOPPER SUPERMARKET_...				
410	8066095695 CORONA 12/12 CAN	1	Side 90	2	RETAIN	3.280	8.5	
411	8066095695 CORONA 12/12 CAN	1	Side 90	2	RETAIN	3.280	8.5	
412	3354495002 CORONA 18/12 CAN	1	Side 90	2	RETAIN	1.650	8.5	
413	3354400018 CORONA PREMIER 18/12 BTL	1	Front	2	RETAIN	2.690	7.8	
414	3354400018 CORONA PREMIER 18/12 BTL	1	Side	1	RETAIN	2.690	7.8	
415	8066095680 CORONA 18/12 BTL	1	Front	2	RETAIN	5.880	7.1	
416	8066095680 CORONA 18/12 BTL	1	Side	1	RETAIN	5.880	7.1	
<b>Shelf 28_1</b>		<b>H: 1.50 in</b>	<b>W: 569.50 in</b>	<b>D: 21.00 in</b>	<b>Avail Linear: 1.66 in</b>	<b>Merch Spc: 11.50 in</b>		
	UPC	Name	Facings	Orientation	Capacity	Assortment	MVMT	DOS
417	1820020215	BUD LIGHT SELTZER BLACK CHERRY 12/...	1	Top 90	3		0.000	0.0
418	1820028548	BON AND VIV SPIKED SELTZER VARIETY ...	1	Top	6	ADD	0.000	0.0
419	3410098916	HENRYS HARD ORANGE 6/12 BTL	1	Front	4	RETAIN	2.080	13.5
420	7199000015	COORS HARD SELTZER VARIETY 12/12 C...	1	Top 90	3		0.000	0.0
421	1820020180	NATURAL LIGHT SELTZER CATALINA LIM...	1	Side 90	4	RETAIN	0.000	0.0
422	76689529006	VIVA SPRITZ VARIETY 6/12 CAN	1	Front	8	ADD	0.000	0.0
423	1820020130	RITAS SPRITZ VARIETY 12/12 CAN	1	Top 90	3	RETAIN	0.000	0.0
424	2210005002	PABST HARD COFFEE 4/11 CAN	1	Front	4	ADD	0.000	0.0
425	2210005020	PABST HARD PEACH ICED TEA 6/12 CAN	1	Front	4	ADD	0.000	0.0
426	63598506744	MIKES HARD BLACK CHERRY LEMONADE...	1	Front	4	RETAIN	3.120	9.0
427	63598506011	MIKES HARD CRANBERRY PASSIONFRUI...	1	Front	4	RETAIN	2.380	11.8
428	9200002000	NOT YOUR FATHERS ROOT BEER 6/12 BTL	1	Front	4	RETAIN	1.910	14.7
429	8954053536	MALIBU SPLASH STRAWBERRY 4/12 CAN	1	Front	8	ADD	0.000	0.0
430	8954053523	MALIBU SPLASH LIME 4/12 CAN	1	Front	8	ADD	0.000	0.0
431	8954053538	MALIBU SPLASH VARIETY 8/12 CAN	1	Side	4	ADD	0.000	0.0
432	8769200004	SAMUEL ADAMS LIMITED SEASONAL 6/1...	1	Front	4	RETAIN	3.920	7.1
433	8769230050	SAMUEL ADAMS SEASONAL 6/12 BTL (A)	1	Front	4	RETAIN	4.600	6.1
434	8769210012	SAMUEL ADAMS BOSTON LAGER 6/12 BTL	1	Front	4	RETAIN	1.230	22.8
435	7199009511	BLUE MOON BELGIAN WHITE 6/12 BTL	1	Front	4	RETAIN	3.040	9.2
436	75452700885	NEW BELGIUM VODOO JUICY HAZE IPA...	1	Front	8	RETAIN	1.190	47.1
437	75452700421	NEW BELGIUM VODOO RANGER IMPERI...	1	Front	4	RETAIN	2.500	11.2
438	75452700994	NEW BELGIUM VODOO ROTATIONAL 6/...	1	Front	8		0.000	0.0
439	68174511118	BLUE POINT SEASONAL 6/12 BTL	1	Front	4	RETAIN	1.680	16.7
440	81062803000	GOLDEN ROAD MANGO CART 15/12 CAN	1	Side 90	2	DELETE	0.680	20.6
441	8378311010	SIERRA NEVADA HAZY LITTLE THING IP...	1	Front	8	RETAIN	3.230	17.3
442	8378322851	SIERRA NEVADA HOP BULLET 6/12 CAN	1	Front	8	RETAIN	2.080	26.9
443	8378322857	SIERRA NEVADA WILD LITTLE THING 6/1...	1	Front	8	ADD	0.000	0.0
444	86557200047	SUFFERFEST REPEAT KOLSCH 6/12 CAN	1	Front	8	ADD	0.000	0.0
445	78624311192	FLYING DOG SEASONAL 6/12 CAN	1	Front	4	ADD	0.000	0.0
446	85961200102	21ST AMENDMENT HELL OR HIGH WATE...	1	Front	8	RETAIN	1.160	48.3
447	73692011132	GOOSE ISLAND IPA 6/12 BTL	1	Front	4	RETAIN	1.520	18.4
448	64286015024	FOUNDERS ALL DAY SESSION IPA 6/12 C...	1	Front	8	RETAIN	1.680	33.3
449	64286020032	FOUNDERS KENTUCKY BREAKFAST STOU...	1	Front	3	ADD	0.810	25.9
450	8857333108	SHINER BOCK 12/12 CAN	1	Side 90	4	ADD	1.060	26.4
451	66242507855	JACKS ABBY HOUSE LAGER 6/16 CAN	1	Front	4		0.000	0.0
452	63848900312	DOGFISH HEAD 90 MINUTE IMPERIAL IP...	1	Front	4	RETAIN	1.420	19.7
453	63848900029	DOGFISH HEAD 60 MINUTE IPA 6/12 BTL	1	Front	4	RETAIN	1.190	23.5
454	63027946506	VICTORY GOLDEN MONKEY 6/12 BTL	1	Front	4	RETAIN	2.210	12.7
455	65334135590	NARRAGANSETT FRESH CATCH 6/16 CAN	1	Top	6	ADD	2.380	17.6
456	78624311180	FLYING DOG SNAKE DOG 6/12 BTL	1	Front	4	RETAIN	0.000	0.0
457	79603011496	KONA BIG WAVE GOLDEN ALE 6/12 BTL	1	Front	4	RETAIN	1.800	15.6
458	86036700072	SLOOP JUICE BOMB IPA 6/12 CAN	1	Front	8	ADD	4.940	11.3
459	85909300246	SIXPOINT RESIN IIPA 6/12 CAN	1	Front	8	RETAIN	3.540	15.8
460	85909300243	SIXPOINT BENGALI IPA 6/12 CAN	1	Front	8	RETAIN	1.480	37.8
461	60690500830	ITHACA FLOWER POWER 6/12 BTL	1	Front	4	RETAIN	1.580	17.7
462	3061301951	BROOKLYN BEL AIR SOUR 6/12 BTL	1	Front	4	RETAIN	1.650	17.0



#1	Planogram: 223_40_DOOR_COLD	Width: 90 f...	Segments: 40	PRICE CHOPPER SUPERMARKET_...				
463	85155900701	MILLHOUSE KOLD ONE 4/16 CAN	1	Front	4		0.000	0.0
464	73079248864	BARRIER MONEY 4/16 CAN	1	Front	4	ADD	0.000	0.0
465	86273700006	MONTAUK SUMMER 6/12 CAN (WRAP)	1	Side	4	RETAIN	0.000	0.0
466	64944000157	OMMEGANG HOPSTATE IPA 4/16 CAN	1	Front	4	ADD	0.000	0.0
467	86326700000	NEWBURGH CREAM ALE 4/16 CAN	1	Front	4		0.000	0.0
468	86326700005	NEWBURGH MEGA BOSS 4/16 CAN	1	Front	4	RETAIN	1.500	37.3
469	8834510198	STRONGBOW ARTISAN BLEND 6/11.2 BTL	1	Front	4	RETAIN	2.000	14.0
470	8834510151	STRONGBOW GOLD 6/11.2 BTL	1	Front	4	RETAIN	2.310	12.1
471	8834510201	STRONGBOW ROSE 6/11.2 BTL	1	Front	4	RETAIN	1.250	22.4
472	8769200083	ANGRY ORCHARD CRISP APPLE 12/12 CA...	1	Front 90	3	ADD	0.000	0.0
473	8382012393	GUINNESS EXTRA STOUT 6/12 BTL	1	Front	4	RETAIN	2.120	13.2
474	8382012360	GUINNESS DRAUGHT STOUT 4/14.9 CAN	1	Front	4	RETAIN	5.540	5.1
475	4257204404	SCHOFFERHOFER GRAPEFRUIT 4/16 CAN	1	Front	4	ADD	0.000	0.0
476	8205410565	WARSTEINER DUNKEL 6/11.2 BTL	1	Front	4		0.000	0.0
477	8382056793	RED STRIPE LAGER 6/11.2 BTL	1	Front	3	RETAIN	1.500	14.0
478	18195400115	PERONI 6/11.2 CAN	1	Front	4	RETAIN	0.000	0.0
479	8760010133	CARLSBERG 12/16.9 CAN	1	Top 90	3	RETAIN	1.540	13.6
480	18636001003	COLLECTIVE ARTS RANSACK 4/12 CAN	1	Front	8	ADD	1.760	31.8
481	7289000188	HEINEKEN LIGHT 12/12 CAN	1	Front 90	3	RETAIN	3.000	7.0
482	7289000042	HEINEKEN 6/7 BTL	1	Front	4	ADD	0.000	0.0
483	7289000020	HEINEKEN 12/12 CAN	1	Side 90	4	RETAIN	7.080	7.9
484	7289000020	HEINEKEN 12/12 CAN	1	Top	4	RETAIN	7.080	7.9
485	7231123012	DOS EQUIS 12/12 BTL	1	Front	2	RETAIN	1.350	10.4
486	8066095401	CORONA 6/7 BTL	1	Front	4	RETAIN	1.650	17.0
487	8066095605	CORONA 6/12 BTL	2	Front	6	RETAIN	4.880	12.9
488	8066095605	CORONA 6/12 BTL	1	Front	3	RETAIN	4.880	12.9
489	3354495041	CORONA PREMIER 6/12 BTL	1	Front	3	RETAIN	2.230	9.4
490	3354495044	CORONA PREMIER 12/12 CAN	1	Front 90	3	RETAIN	2.310	18.2
491	3354495044	CORONA PREMIER 12/12 CAN	1	Front 90	3	RETAIN	2.310	18.2
492	8066095625	CORONA LIGHT 6/12 BTL	1	Front	3	RETAIN	2.420	8.7
493	8066095621	CORONA LIGHT 12/12 CAN	2	Front 90	6	RETAIN	7.380	8.5
494	8066095621	CORONA LIGHT 12/12 CAN	1	Front 90	3	RETAIN	7.380	8.5
<b>Shelf 39_4</b>		<b>H: 1.00 in</b>	<b>W: 88.50 in</b>	<b>D: 21.00 in</b>	<b>Avail Linear: 1.34 in</b>		<b>Merch Spc: 20.00 in</b>	
	UPC	Name	Facings	Orientation	Capacity	Assortment	MVMT	DOS
495	8769200667	SAMUEL ADAMS REBEL ANYTIME SESSIO...	1	Side 90	4		0.000	0.0
496	63027988736	VICTORY VARIETY 15/12 CAN	1	Side 90	4	ADD	0.880	31.8
497	85689500374	GOLDEN ROAD WOLF PUP SESSION 15/1...	1	Top	8	ADD	1.430	39.2
498	63123467112	SWEETWATER HIGH LIGHT LO CAL EASY ...	1	Side 90	4		0.000	0.0
499	64286090005	FOUNDERS CENTENNIAL IPA 15/12 CAN	1	Top	8	ADD	6.190	9.0
500	64286090024	FOUNDERS ALL DAY SESSION IPA 15/12 ...	1	Top	8	ADD	10.880	5.1
501	64286090025	FOUNDERS SEASONAL 15/12 CAN	1	Side 90	4	ADD	0.690	40.6
502	85961200129	21ST AMENDMENT VARIETY 12/12 CAN	1	Side 90	8	ADD	0.000	0.0
503	81994200018	OSKAR BLUES CANUNDRUM 12/12 CAN	1	Side 90	6		0.150	280.0
<b>Shelf 39_3</b>		<b>H: 1.50 in</b>	<b>W: 88.50 in</b>	<b>D: 21.00 in</b>	<b>Avail Linear: 2.34 in</b>		<b>Merch Spc: 11.00 in</b>	
	UPC	Name	Facings	Orientation	Capacity	Assortment	MVMT	DOS
504	72383030048S	LAGUNITAS 12TH OF NEVER ALE 1/19.2 ...	1	Front	8		0.000	0.0
505	81994200902	OSKAR BLUES WILD BASIN BLACK RASPB...	1	Front	8		0.000	0.0
506	75452701021	NEW BELGIUM VODOO RANGER IMPERI...	1	Front	8		0.000	0.0
507	67243800269	BALLAST POINT FATHOM IPA 1/19.2 CAN	1	Front	8		0.000	0.0
508	67243800263	BALLAST POINT LAGER 1/19.2 CAN	1	Front	8		0.000	0.0
509	63625174272	STONE TROPIC OF THUNDER LAGER 1/1...	1	Front	8		0.000	0.0
510	81994200024	OSKAR BLUES ONE Y 1/19.2 CAN	1	Front	8		0.000	0.0
511	81994200017	OSKAR BLUES MAMAS LITTLE YELLA PILS...	1	Front	8		0.000	0.0
512	63625174209	ARROGANT BASTARD ALE 1/19.2 CAN	1	Front	8		0.000	0.0
513	64286013024	FOUNDERS ALL DAY SESSION IPA 1/19.2 ...	2	Front	16	ADD	11.810	9.5



#1	Planogram: 223_40_DOOR_COLD	Width: 90 f...	Segments: 40	PRICE CHOPPER SUPERMARKET_...				
514	64286013031	FOUNDERS SOLID GOLD 1/19.2 CAN	2	Front	14	ADD	6.270	15.6
515	72383001192	LAGUNITAS IPA 1/19.2 CAN	1	Front	8		0.000	0.0
516	81994200016	OSKAR BLUES DALES 1/19.2 CAN	2	Front	16		0.000	0.0
517	72383019247	LAGUNITAS 12TH OF NEVER ALE 1/19.2 ...	2	Front	16		0.960	116.7
518	72383019245	LAGUNITAS SUMPIN EASY 1/19.2 CAN	1	Front	8		1.960	28.6
519	63848900307	DOGFISH HEAD SEAQUENCH ALE 1/19.2 ...	2	Front	16		0.000	0.0
520	63848900306	DOGFISH HEAD 60 MINUTE IPA 1/19.2 CAN	2	Front	16		0.000	0.0
521	8378337550	SIERRA NEVADA HAZY LITTLE THING IP...	2	Front	16		0.000	0.0
522	8378337535	SIERRA NEVADA BFD 1/19.2 CAN	2	Front	16		2.580	43.4
523	75452700905	NEW BELGIUM VODOO RANGER IPA 1/...	2	Front	16		2.720	41.2
524	63625174211	STONE IPA 1/19.2 CAN	2	Front	16		0.000	0.0
525	85146400357	REVOLUTION ANTI HERO 1/19.2 CAN	2	Front	16		0.000	0.0

Shelf 39_2		H: 1.50 in	W: 88.50 in	D: 21.00 in	Avail Linear: 15.13 in	Merch Spc: 12.00 in		
UPC	Name	Facings	Orientation	Capacity	Assortment	MVMT	DOS	
526	8378311009	SIERRA NEVADA HAZY LITTLE THING IP...	1	Front	16		0.000	0.0
527	8378300005	SIERRA NEVADA PALE ALE 1/12 BTL	1	Front	8		0.000	0.0
528	64944099817	OMMEGANG NIRVANA IPA 1/12 BTL	1	Front	8		0.000	0.0
529	68174511101	BLUE POINT HOPTICAL ILLUSION IPA 1/1...	1	Front	8		0.000	0.0
530	74052210081	BELLS TWO HEARTED ALE 1/12 BTL	1	Front	8		0.000	0.0
531	78624311991	FLYING DOG RAGING BITCH 1/12 BTL	1	Front	8		0.000	0.0
532	78624311178	FLYING DOG SNAKE DOG 1/12 BTL	1	Front	8		0.000	0.0
533	78624311102	FLYING DOG DOGGIE STYLE 1/12 BTL	1	Front	8		0.000	0.0
534	72383000010	LAGUNITAS IPA 1/12 BTL	1	Front	8		0.000	0.0
535	72383000021	LAGUNITAS LITTLE SUMPIN 1/12 BTL	1	Front	8		0.000	0.0
536	73692011131	GOOSE ISLAND IPA 1/12 BTL	1	Front	8		0.000	0.0
537	85375900011	SOUTHERN TIER IPA 1/12 BTL	1	Front	8		0.000	0.0
538	4182700007	HARPOON IPA 1/12 BTL	1	Front	8		0.000	0.0
539	74052210061	BELLS SEASONAL 1/12 BTL (B)	1	Front	8		0.000	0.0
540	4182700014	HARPOON SEASONAL 1/12 BTL	1	Front	8		0.000	0.0
541	0015000003	SIERRA NEVADA SEASONAL 1/12 BTL (A)	1	Front	8		0.000	0.0
542	3020000613	BROOKLYN LAGER 1/12 BTL	1	Front	8		0.000	0.0
543	8769230053	SAMUEL ADAMS SEASONAL 1/12 BTL (A)	1	Front	8		0.000	0.0
544	3061300050	BROOKLYN SEASONAL 1/12 BTL	1	Front	8		0.000	0.0
545	78615000031	LEFFE BLONDE 1/11.2 BTL	1	Front	8		0.000	0.0
546	7231113001	PILSNER URQUELL 1/11.2 BTL	1	Front	9		0.000	0.0
547	79603021496	KONA BIG WAVE GOLDEN ALE 1/12 BTL	1	Front	8		0.000	0.0
548	78615000005	STELLA ARTOIS 1/11.2 BTL	1	Front	8		0.000	0.0
549	18195400001	PERONI 1/11.2 BTL	1	Front	9		0.000	0.0
550	79603021494	KONA LONGBOARD 1/12 BTL	1	Front	8		0.000	0.0
551	3061301950S	BROOKLYN BEL AIR SOUR 1/12 BTL	1	Front	8		0.000	0.0
552	74543218100	BRECKENRIDGE VANILLA PORTER 1/12 B...	1	Front	8		0.000	0.0
553	3060000013	BROOKLYN BROWN ALE 1/12 BTL	1	Front	8		0.000	0.0
554	89968800030	KEEGAN MOTHERS MILK 1/12 BTL	1	Front	8		0.000	0.0
555	8857333100	SHINER BOCK 1/12 BTL	1	Front	8		0.000	0.0

Shelf 39_1		H: 1.50 in	W: 88.50 in	D: 21.00 in	Avail Linear: 16.04 in	Merch Spc: 11.50 in		
UPC	Name	Facings	Orientation	Capacity	Assortment	MVMT	DOS	
556	63598550001	WHITE CLAW BLACK CHERRY 1/12 CAN	1	Front	9		0.000	0.0
557	63598526035	WHITE CLAW RASPBERRY 1/12 CAN	1	Front	9		0.000	0.0
558	63598550002	WHITE CLAW RUBY GRAPEFRUIT 1/12 CAN	1	Front	9		0.000	0.0
559	63598550004	WHITE CLAW NATURAL LIME 1/12 CAN	1	Front	9		0.000	0.0
560	85389700224	BON AND VIV SPIKED SELTZER INDIAN R...	1	Front	9		0.000	0.0
561	85389700226	BON AND VIV SPIKED SELTZER CAPE CO...	1	Front	9		0.000	0.0
562	3410000397	HENRYS HARD GRAPE 1/12 BTL	1	Front	8		0.000	0.0
563	85919900322S	CITIZEN BROSE 1/12 CAN	1	Front	8		0.000	0.0
564	1497421005S	WOODCHUCK OUT ON A LIMB CHOCOLA...	1	Front	8		0.000	0.0



#1	Planogram: 223_40_DOOR_COLD	Width: 90 f...	Segments: 40	PRICE CHOPPER SUPERMARKET_...				
565	1497450006	WOODCHUCK AMBER 1/12 CAN	1	Front	16		0.000	0.0
566	1497480006S	WOODCHUCK GRANNY SMITH 1/12 CAN	1	Front	8		0.000	0.0
567	1820025100	STELLA ARTOIS CIDRE 1/12 BTL	1	Front	8		0.000	0.0
568	8834510197	STRONGBOW APPLE CIDER 1/11.2 BTL	1	Front	8		0.000	0.0
569	8834510150	STRONGBOW GOLD 1/11.2 BTL	1	Front	9		0.000	0.0
570	8769200659S	ANGRY ORCHARD ROSE 1/12 BTL	1	Front	8		0.000	0.0
571	8769282100	ANGRY ORCHARD CRISP APPLE 1/12 BTL	1	Front	8		0.000	0.0
572	78615000037	HOEGAARDEN WHITE 1/11.2 BTL	1	Front	8		0.000	0.0
573	8002000008	ABITA HARVEST STRAWBERRY LAGER 1/...	1	Front	8		0.000	0.0
574	8769200003	SAMUEL ADAMS PORCH ROCKER 1/12 BTL	1	Front	8		0.000	0.0
575	8769227100	SAMUEL ADAMS CHERRY WHEAT ALE 1/...	1	Front	8		0.000	0.0
576	8780000073	BLUE MOON BELGIAN WHITE 1/12 BTL	1	Front	8		0.000	0.0
577	7199009560	BLUE MOON MANGO WHEAT 1/12 BTL	1	Front	8		0.000	0.0
578	3410000774	LEINIES SEASONAL PRIMARY 1/12 BTL	1	Front	8		0.000	0.0
579	3410000381	LEINIES GRAPEFRUIT SHANDY 1/12 BTL	1	Front	8		0.000	0.0
580	1820000867	SHOCK TOP BELGIAN WHITE 1/12 BTL	1	Front	8		0.000	0.0
581	79837300002	MAGIC HAT 9 NOT QUITE PALE ALE 1/12 ...	1	Front	8		0.000	0.0
582	79393679168	ELLCOTTVILLE BLUEBERRY 1/12 BTL	1	Front	8		0.000	0.0
583	83305300200	LAKE PLACID UBU 1/12 BTL	1	Front	8		0.000	0.0
584	68174511111	BLUE POINT TOASTED LAGER 1/12 BTL	1	Front	8		0.000	0.0
585	8769200005	SAMUEL ADAMS BOSTON LAGER 1/12 BTL	1	Front	8		0.000	0.0