



Blue Point
Toasted
Lager
18/12C



Blue Point
Toasted Lager



4Ft P6

- Union/Oak
- Manhattan Beer
- Manhattan Beer
- AB
- AB



<p>M=8.06 Ds=13.5 M=9.23 Ds=12.1 M=5.85 Ds=19.2 M=2.06 Ds=6.7 M=0.00 Ds=0.0 M=1.89 Ds=11.1 M=0.00 Ds=0.0 M=0.00 Ds=0.0</p> <p>M=2.77 Ds=10.1 M=6.39 Ds=4.4 M=2.31 Ds=12.1 M=0.00 Ds=0.0 M=0.00 Ds=0.0 M=0.62 Ds=34.1</p> <p>M=0.00 Ds=0.0 M=3.46 Ds=8.1 M=2.39 Ds=14.7 M=3.60 Ds=7.8 M=0.00 Ds=0.0 M=4.12 Ds=6.8</p> <p>M=14.39 Ds=1.9 M=3.08 Ds=9.1 M=2.52 Ds=11.1 M=4.62 Ds=6.1 M=3.17 Ds=8.8 M=1.58 Ds=17.8</p> <p>M=6.94 Ds=4.0 M=3.12 Ds=13.5 M=0.92 Ds=45.5 M=5.69 Ds=7.4 M=1.23 Ds=34.1 M=5.73 Ds=7.3</p>	<p>4Ft P6</p>	<div style="border: 1px solid black; padding: 5px; margin-bottom: 5px;">Union/Oak</div> <hr style="border: 1px solid black;"/> <div style="border: 1px solid black; padding: 5px; margin-bottom: 5px;">Manhattan Beer</div> <hr style="border: 1px solid black;"/> <div style="border: 1px solid black; padding: 5px; margin-bottom: 5px;">Manhattan Beer</div> <hr style="border: 1px solid black;"/> <div style="border: 1px solid black; padding: 5px; margin-bottom: 5px;">AB</div> <hr style="border: 1px solid black;"/> <div style="border: 1px solid black; padding: 5px;">AB</div>
--	---------------	---

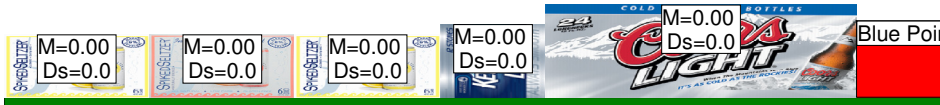

Planogram: SHOPRITE...

Segment #1 : Shelf #5 DEPTH: 33 in WIDTH: 48 in

POS	UPC	NAME	DOS	MVMT
35	3410001509	Miller High Life 12/12B	6.22	6.75
36	3410057306	Miller Lite 24/12C	16.24	5.17
37	3410057340	Miller Lite 18/12C	29.41	3.81
38	7199030078	Coors Light 18/12B	1.07	26.29

Segment #1 : Shelf #4 DEPTH: 24 in WIDTH: 48 in

POS	UPC	NAME	DOS	MVMT
31	7143945712	Rolling Rock 12/12B	1.28	16.35
32	3410057256	Miller Lite 18/12B	4.99	4.21
33	7199030069	Coors Light 12/12B	2.23	6.27
34	7199031600	Coors Light 24/12C	1.03	27.06

Segment #1 : Shelf #3 DEPTH: 24 in WIDTH: 48 in

POS	UPC	NAME	DOS	MVMT
26	1820028443	Natural Ice 15/12C	60.61	0.23
27	1820020077	Natural Light 15/12C	4.92	2.85
28	3410057509	Miller Lite 12/12B	5.97	2.35
29	7199000048	Coors Light 12/12C	1.63	17.14
30	7199030017	Coors Light 18/12C	0.78	26.83

Segment #1 : Shelf #2 DEPTH: 24 in WIDTH: 48 in

POS	UPC	NAME	DOS	MVMT
22	7143934806	Rolling Rock 6/12B	22.06	1.27
23	3410057505	Miller Lite 6/12B	13.87	2.02
24	3410057636	Miller Lite 12/12C	14.18	2.96
25	7199030005	Coors Light 6/12B	16.64	3.37

Segment #1 : Shelf #1 DEPTH: 24 in WIDTH: 48 in

POS	UPC	NAME	DOS	MVMT
17	7143934450	Rolling Rock 12/12C	4.41	6.35
18	2210000170	Pabst 12/12C	5.58	5.02
19	3410001636	Miller High Life 12/12C	0.00	0.00

Segment: 1

Page: 4 of 26

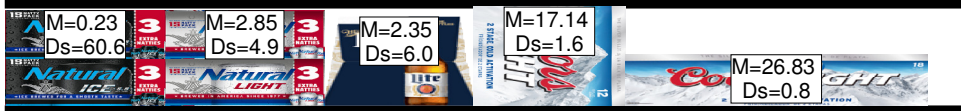
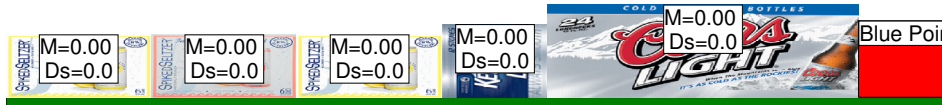

20	7199048004	Keystone Light 12/12C	0.00	0.00
21	2210000004	Pabst 1/24C	16.64	6.73

Segment #2 : Shelf #1 DEPTH: 24 in WIDTH: 169 in

POS	UPC	NAME	DOS	MVMT
1	8769200378	Twisted Tea Mix Pack 12/12C	0.00	0.00
2	63598526089	White Claw Blk Cherry HrdSeltzer 12/12C	0.00	0.00
3	8066095711	Modelo 18/12C	0.00	0.00
4	8066095695	Corona Extra 12/12C	0.00	0.00
5	7199000525	Coors Light 24/12B	0.00	0.00

Segment #5 : Shelf #2 DEPTH: 24 in WIDTH: 432 in

POS	UPC	NAME	DOS	MVMT
11	1820020080	Bud Light Orange 12/12B	0.00	0.00
12	1820025910	Bud Light Orange 1/25C	0.00	0.00
13	1820020090	Bud Light Orange 12/12C SC	0.00	0.00
14	1820020079	Bud Light Orange 6/12B	0.00	0.00
15	85389700216	SPIKED SELTZER PREMIXED COCKTA...	0.00	0.00
16	85389700217	Spiked Seltzer IndRvr Grapefruit 6/12B	26.97	1.04

Segment #5 : Shelf #1 DEPTH: 24 in WIDTH: 432 in

POS	UPC	NAME	DOS	MVMT
6	85389700232	Spiked Seltzer Ventura Lemon 6/12C	0.00	0.00
7	85389700231	Spiked Seltzer IndRvr Grapefruit 6/12C	0.00	0.00
8	85389700232	Spiked Seltzer Ventura Lemon 6/12C	0.00	0.00
9	7199048004	Keystone Light 12/12C	0.00	0.00
10	7199000525	Coors Light 24/12B	0.00	0.00

SKUs on Planogram: 221



Planogram: SHOPRITE...

Segment #1 : Shelf #1 DEPTH: 24 in WIDTH: 48 in

POS	UPC	NAME	DOS	MVMT
59	7143900601	Rolling Rock 1/25C	35.73	3.13

Segment #2 : Shelf #1 DEPTH: 24 in WIDTH: 169 in

POS	UPC	NAME	DOS	MVMT
39	3410051660	Henrys Hard Sprkng Variety Pack 12/12C	0.00	0.00
40	7231123012	Dos Equis Lager 12/12B	0.00	0.00
41	8200078142	Smirnoff Spk Seltzer Mixed Pack 12/12C	0.00	0.00
42	8066095787	Negra Modelo 12/12B	0.00	0.00
43	3354495076	Svedka Spk Seltzer Variety Pack 12/12C ...	0.00	0.00
44	8200078142	Smirnoff Spk Seltzer Mixed Pack 12/12C	0.00	0.00

Segment #5 : Shelf #2 DEPTH: 24 in WIDTH: 432 in

POS	UPC	NAME	DOS	MVMT
52	1820020076	Bud Light Lime Straw-Ber-Rita 6/12B	0.00	0.00
53	1820020074	Bud Light Lime-A-Rita 6/12B	0.00	0.00
54	474001976577	Carlsberg 1/34C	0.00	0.00
55	1820025533	Bud Light Lime Mang-O-Rita 1/25C	22.06	5.08
56	1820025014	Bud Light Lime-A-Rita 1/25C	15.49	7.23
57	7289000000	Heineken 6/12C	26.47	1.06
58	7289000188	Heineken Premium Light 12/12C	11.38	1.85

Segment #5 : Shelf #1 DEPTH: 24 in WIDTH: 432 in

POS	UPC	NAME	DOS	MVMT
45	68174500134	Blue Point Toasted Lager 18/12C	0.00	0.00
46	7199017044	Blue Moon Belgian White Ale 6/16AL	0.00	0.00
47	68174500151	Blue Point Toasted Lager 1/25C	0.00	0.00
48	1820020069	Budweiser Reserve Series 6/12B	0.00	0.00
49	8066095301	Pacifico Clara 6/12B	0.00	0.00
50	89413700263	Crispin Rose Cider 6/12B	0.00	0.00
51	83560900111	Tyskie Gronie 4/17C	0.00	0.00

Segment #2 : Shelf #6 DEPTH: 33 in WIDTH: 48 in

POS	UPC	NAME	DOS	MVMT
-----	-----	------	-----	------

Segment: 2

Page: 6 of 26



82	7199000525	Coors Light 24/12B	0.00	0.00
83	1820053218	Bud Light 18/12C	6.22	18.00
84	1820053308	Bud Light 18/12B	3.15	17.75

Segment #2 : Shelf #5 DEPTH: 24 in WIDTH: 48 in

POS	UPC	NAME	DOS	MVMT
77	1820000769	Bud Light 12/12B	5.49	3.83
78	1820053168	Bud Light 24/12C	3.15	8.88
79	1820018992	Bud Light Platinum 12/12B	1.26	11.10
80	1820014990	Bud Light Lime 12/12B	1.49	9.37
81	1820015983	Bud Light Lime 12/12C SC	14.36	1.46

Segment #2 : Shelf #4 DEPTH: 24 in WIDTH: 48 in

POS	UPC	NAME	DOS	MVMT
73	1820053047	Bud Light 12/12C	11.65	7.21
74	1820020069	Budweiser Reserve Series 6/12B	0.00	0.00
75	1820018993	Bud Light Platinum 6/12B	14.56	1.92
76	1820014991	Bud Light Lime 6/12B	14.42	1.94

Segment #2 : Shelf #3 DEPTH: 24 in WIDTH: 48 in

POS	UPC	NAME	DOS	MVMT
68	7199030120	Coors Light 3/24C	19.81	2.83
69	1820021986	Bud Light 3/25C	8.11	6.90
70	1820021985	Budweiser 3/25C	3.40	16.46
71	1820020998	Bud Light 8/16AL	4.95	2.83
72	1820000833	Bud Light 6/12B	16.93	3.31

Segment #2 : Shelf #2 DEPTH: 24 in WIDTH: 48 in

POS	UPC	NAME	DOS	MVMT
60	1820025002	Natural Light 1/25C	3.58	31.29
61	1820025006	Bud Ice 1/25C	4.13	27.11
62	7031000150	Genesee Cream Ale 1/24C	16.36	6.85
63	7199048024	Keystone Light 1/24C	1.85	60.65
64	7199047712	Keystone Ice 1/24C	1.00	112.11
65	3410000005	Miller High Life 1/24C	4.25	26.36
66	3410000355	Miller Lite 1/24C	25.77	4.35
67	7199010071	Coors 1/24C	1.73	64.75

SKUs on Planogram: 221



M=0.00
Ds=0.00

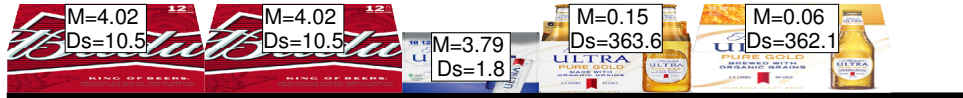
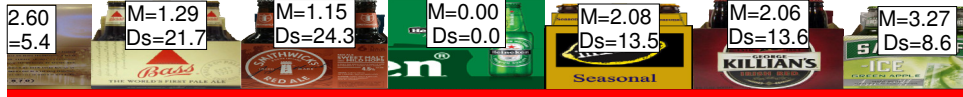

Planogram: SHOPRITE...

Segment #2 : Shelf #1 DEPTH: 24 in WIDTH: 169 in

POS	UPC	NAME	DOS	MVMT
85	7199048004	Keystone Light 12/12C	0.00	0.00
86	63598526042	Mikes HARDER Variety 8/16C	0.00	0.00
87	8374100005	Grolsch 6/12B	0.00	0.00
88	7777700250	Arnold Palmer Hard Half & Half 1/24C	0.00	0.00
89	7199017044	Blue Moon Belgian White Ale 6/16AL	0.00	0.00
90	8066095301	Pacifico Clara 6/12B	0.00	0.00
91	89413700263	Crispin Rose Cider 6/12B	0.00	0.00

Segment #5 : Shelf #2 DEPTH: 24 in WIDTH: 432 in

POS	UPC	NAME	DOS	MVMT
92	7289010016	Amstel Light 12/12B	5.39	2.60
93	76227407131	Bass Pale Ale 6/12B	21.74	1.29
94	8382007152	Smithwicks Irish Ale 6/12B	24.26	1.15
95	7289000152	Heineken 18/12B	0.00	0.00
96	63598506074	Mikes Hard Seasonal 6/11B	13.48	2.08
97	7199070002	George Killian's Irish Red 6/12B	13.61	2.06
98	8200072751	Smirnoff Ice Green Apple 6/11B	8.57	3.27

Segment #5 : Shelf #1 DEPTH: 24 in WIDTH: 432 in

Segment #3 : Shelf #5 DEPTH: 33 in WIDTH: 48 in

POS	UPC	NAME	DOS	MVMT
116	1820011218	Budweiser 18/12C	4.75	23.60
117	1820011308	Budweiser 18/12B	1.77	23.79
118	1820096624	Michelob Ultra 18/12B	10.22	5.48

Segment #3 : Shelf #4 DEPTH: 24 in WIDTH: 48 in

POS	UPC	NAME	DOS	MVMT
113	1820011047	Budweiser 12/12C	2.94	14.27
114	1820011168	Budweiser 24/12C	2.31	12.10
115	1820005990	Michelob Ultra 12/12B	2.83	14.83

Segment #3 : Shelf #3 DEPTH: 24 in WIDTH: 48 in



M=0.00
Ds=0.0

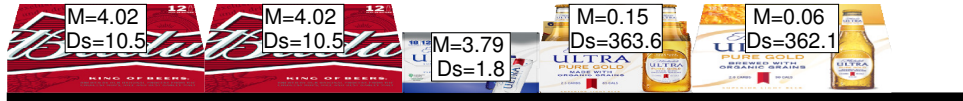
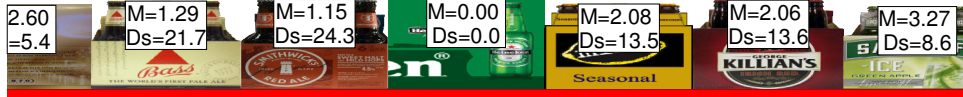

POS	UPC	NAME	DOS	MVMT
109	1820000771	Budweiser 12/12B	10.45	4.02
110	1820096721	Michelob Ultra 18/12C SC	1.85	3.79
111	1820020082	Michelob Ultra Pure Gold 6/12B	363.64	0.15
112	1820020083	Michelob Ultra Pure Gold 12/12B	362.07	0.06

Segment #3 : Shelf #2 DEPTH: 24 in WIDTH: 48 in

POS	UPC	NAME	DOS	MVMT
104	1820021979	Budweiser 8/16AL	10.71	3.27
105	1820000834	Budweiser 6/12B	8.23	3.40
106	1820006991	Michelob Ultra 12/12C SC	7.51	1.87
107	1820005989	Michelob Ultra 6/12B	20.51	2.73
108	73692011132	Goose Island India Pale Ale 6/12B	10.71	2.62

Segment #3 : Shelf #1 DEPTH: 24 in WIDTH: 48 in

POS	UPC	NAME	DOS	MVMT
99	7199030065	Coors Light 1/24C	5.18	32.42
100	1820025001	Bud Light 1/25C	25.94	8.63
101	1820025000	Budweiser 1/25C	7.10	23.65
102	1820025010	Michelob Ultra 1/25C	25.32	6.63
103	68174500151	Blue Point Toasted Lager 1/25C	0.00	0.00

SKUs on Planogram: 221

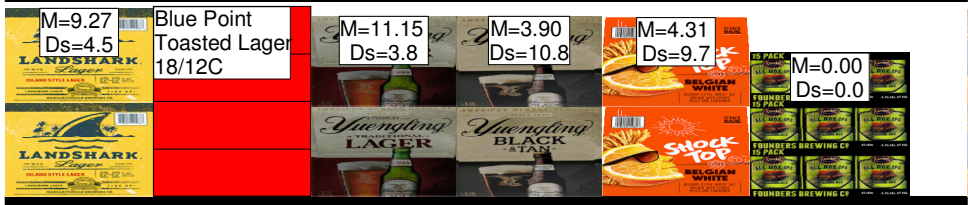
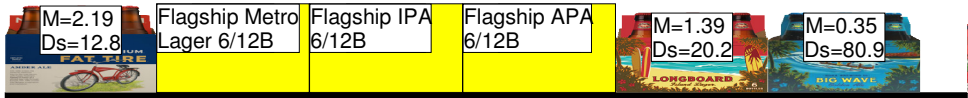
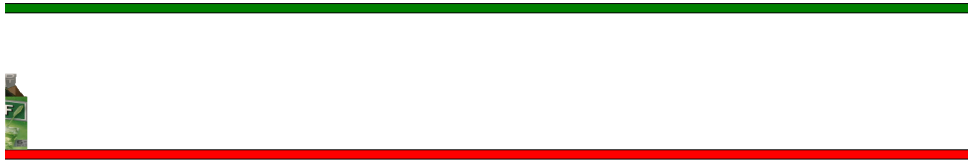

Planogram: SHOPRITE...

Segment #2 : Shelf #1 DEPTH: 24 in WIDTH: 169 in

POS	UPC	NAME	DOS	MVMT
119	83560900111	Tyskie Gronie 4/17C	0.00	0.00
120	78615000170	Stella Artois 1/19C	0.00	0.00
121	1820012982	Land Shark Lager 6/12B	21.89	2.56
122	1820020082	Michelob Ultra Pure Gold 6/12B	363.64	0.15
123	68174500151	Blue Point Toasted Lager 1/25C	0.00	0.00
124	1820020069	Budweiser Reserve Series 6/12B	0.00	0.00
125	68174500134	Blue Point Toasted Lager 18/12C	0.00	0.00

Segment #5 : Shelf #2 DEPTH: 24 in WIDTH: 432 in

Segment #5 : Shelf #1 DEPTH: 24 in WIDTH: 432 in

Segment #4 : Shelf #5 DEPTH: 33 in WIDTH: 48 in

POS	UPC	NAME	DOS	MVMT
150	1820012998	Land Shark Lager 12/12B	4.53	9.27
151	68174500134	Blue Point Toasted Lager 18/12C	0.00	0.00
152	8992427896	Yuengling Traditional Lager 12/12B	3.77	11.15
153	8992429386	Yuengling Black & Tan 12/12B	10.76	3.90
154	1820015981	Shock Top Belgian White Ale 12/12B	9.75	4.31
155	64286090024	Founders All Day IPA 15/12C	0.00	0.00

Segment #4 : Shelf #4 DEPTH: 24 in WIDTH: 48 in

POS	UPC	NAME	DOS	MVMT
144	1820012982	Land Shark Lager 6/12B	21.89	2.56
145	68174511112	Blue Point Toasted Lager 6/12B	14.13	1.98
146	68174511102	Blue Point Hoptical Illusion 6/12B	16.36	1.71
147	8992427891	Yuengling Traditional Lager 6/12B	8.27	3.38
148	1820013986	Shock Top Belgian White Ale 6/12B	8.93	3.13
149	72383000009	Lagunitas IPA 6/12B	15.66	1.79

Segment #4 : Shelf #3 DEPTH: 24 in WIDTH: 48 in

POS	UPC	NAME	DOS	MVMT
138	75452700066	New Belgium VooDoo Ranger IPA 6/12B	0.00	0.00
139	68174511130	Blue Point Blueberry Ale 6/12B	13.24	2.12

Segment: 4

Page: 10 of 26

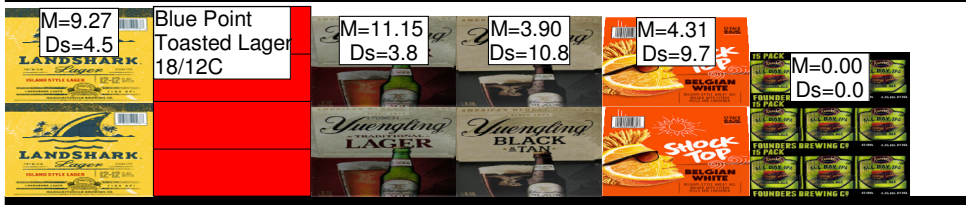
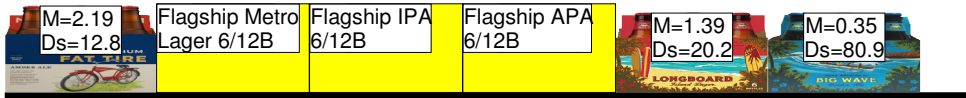

140	8378337521	Sierra Nevada Pale Ale 6/12B	21.74	1.29
141	8378333100	Sierra Nevada Torpedo Extra IPA 6/12B	27.48	1.02
142	8378322822	Sierra Nevada Seasonal 6/12B	22.06	1.27
143	72383000020	Lagunitas A Little Sumpin Sumpin 6/12B	20.51	1.37

Segment #4 : Shelf #2 DEPTH: 24 in WIDTH: 48 in

POS	UPC	NAME	DOS	MVMT
132	75452700022	New Belgium Fat Tire Amber Ale 6/12B	12.77	2.19
133	81369502009	Flagship Metro Lager 6/12B	34.65	0.81
134	81369502011	Flagship IPA 6/12B	9.84	2.85
135	81369502005	Flagship APA 6/12B	20.51	1.37
136	79603011494	Kona Longboard Lager 6/12B	20.22	1.39
137	79603011496	Kona Big Wave Golden Ale 6/12B	80.92	0.35

Segment #4 : Shelf #1 DEPTH: 24 in WIDTH: 48 in

POS	UPC	NAME	DOS	MVMT
126	7199000008	Coors Light 6/12C	8.82	3.17
127	7199032000	Coors Light 6/16C	15.49	1.81
128	1820000115	Bud Light 6/16C	0.00	0.00
129	1820000106	Bud Light 6/12C	0.00	0.00
130	1820000018	Budweiser 6/16C	35.53	0.79
131	1820000016	Budweiser 6/12C	19.15	1.46

SKUs on Planogram: 221



Planogram: SHOPRITE...

Segment #5 : Shelf #2 DEPTH: 24 in WIDTH: 432 in

Segment #5 : Shelf #1 DEPTH: 24 in WIDTH: 432 in

Segment #5 : Shelf #7 DEPTH: 33 in WIDTH: 48 in

POS	UPC	NAME	DOS	MVMT
180	8769229103	Samuel Adams Ssnl Variety-Mix Pk 12/12B	7.77	5.40
181	7199009516	Blue Moon Belgian White Ale 12/12B	3.37	12.46
182	8248812300	Becks 12/12B	1.05	40.06
183	78615000051	Hoegaarden 12/11B	22.75	1.85
184	78615000014	Stella Artois 12/11B	2.41	34.79

Segment #5 : Shelf #6 DEPTH: 24 in WIDTH: 48 in

POS	UPC	NAME	DOS	MVMT
175	8769210014	Samuel Adams Boston Lgr 12/12B	2.91	4.81
176	7199009536	Blue Moon Seasonal 12/12B	5.28	2.65
177	8248812345	Becks 6/12B	19.42	1.44
178	78615000036	Hoegaarden 6/11B	9.39	2.98
179	78615000001	Stella Artois 6/11B	6.33	8.85

Segment #5 : Shelf #5 DEPTH: 24 in WIDTH: 48 in

POS	UPC	NAME	DOS	MVMT
169	8769210012	Samuel Adams Boston Lgr 6/12B	10.25	2.73
170	7199009511	Blue Moon Belgian White Ale 6/12B	3.46	8.10
171	3061300001	Brooklyn Lager 6/12B	10.25	2.73
172	3410051605	Leinenkugel Seasonal Shandy 6/12B	0.00	0.00
173	78615000030	Lefe Blonde 6/11B	8.32	3.37
174	78615000016	Stella Artois 12/11C	5.69	3.69

Segment #5 : Shelf #4 DEPTH: 24 in WIDTH: 48 in

POS	UPC	NAME	DOS	MVMT
162	8769227102	Samuel Adams Cherry Wht 6/12B	0.00	0.00
163	87692300050	Samuel Adams Seasonal 6/12B	6.65	4.21
164	4182700076	Harpoon IPA 6/12B	0.00	0.00
165	3061300053	Brooklyn Seasonal 6/12B	5.52	2.54
166	81790400013	Elysian The Immortal IPA 6/12B	0.00	0.00





167	81790400083	Elysian Space Dust IPA 6/12B	0.00	0.00
168	78624311990	Flying Dog Raging Btch Belgn Ale 6/12B	14.56	1.92

Segment #5 : Shelf #3 DEPTH: 24 in WIDTH: 48 in

POS	UPC	NAME	DOS	MVMT
156	86273700006	Montauk Summer Ale 6/12C	0.00	0.00
157	63848900190	Dogfish Head Flesh & Blood IPA 6/12C	0.00	0.00
158	8769200673	Samuel Adams Sam 76 6/12C	0.00	0.00
159	7199017044	Blue Moon Belgian White Ale 6/16AL	0.00	0.00
160	8382056793	Red Stripe 6/12B	12.34	2.27
161	78615000200	Stella Artois 6/11C	0.00	0.00

SKUs on Planogram: 221

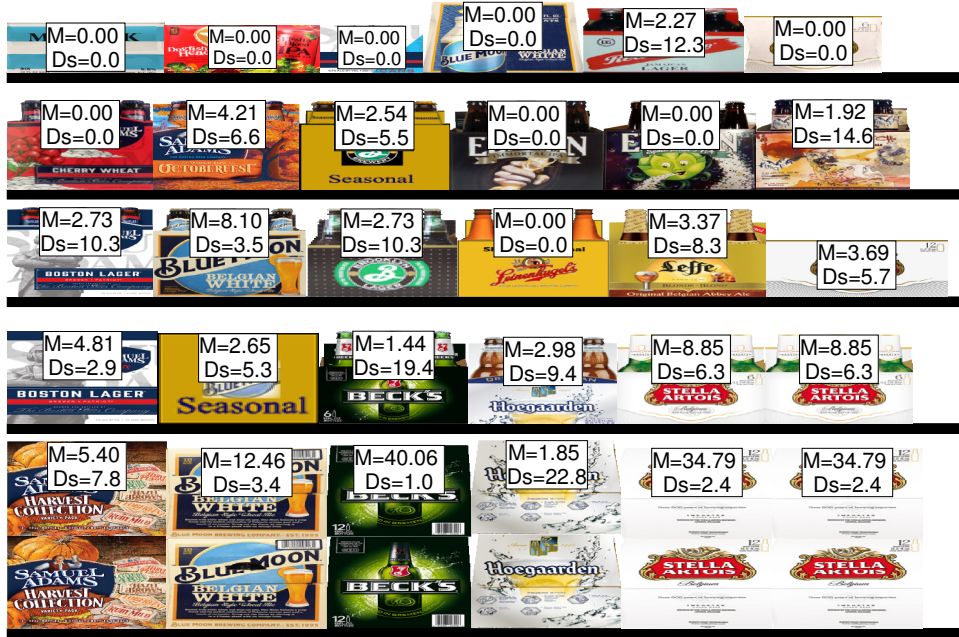



Planogram: SHOPRITE...

Segment #5 : Shelf #2 DEPTH: 24 in WIDTH: 432 in

Segment #5 : Shelf #1 DEPTH: 24 in WIDTH: 432 in

Segment #6 : Shelf #5 DEPTH: 33 in WIDTH: 48 in

POS	UPC	NAME	DOS	MVMT
210	7289000016	Heineken 12/12B	1.77	47.56
211	8066095675	Corona Light 12/12B	1.42	29.56
212	8066095615	Corona Extra 12/12B	1.19	70.64
213	8066095408	Coronita Extra 24/7B	5.60	5.00

Segment #6 : Shelf #4 DEPTH: 24 in WIDTH: 48 in

POS	UPC	NAME	DOS	MVMT
204	7289000020	Heineken 12/12C	5.45	5.13
205	7289000011	Heineken 6/12B	3.14	8.92
206	7289000159	Heineken Premium Light 12/12B	1.16	12.04
207	8066095625	Corona Light 6/12B	5.56	5.04
208	8066095680	Corona Extra 18/12B	0.78	9.00
209	8066095401	Coronita Extra 6/7B	7.91	4.42

Segment #6 : Shelf #3 DEPTH: 24 in WIDTH: 48 in

POS	UPC	NAME	DOS	MVMT
198	71905700156	Presidente 12/12B	23.49	0.60
199	71905700131	Presidente 6/12B	28.54	0.98
200	7289000158	Heineken Premium Light 6/12B	14.56	1.92
201	3354495042	Corona Premier 12/12B	145.83	0.10
202	8066095605	Corona Extra 6/12B	2.18	12.83
203	8066095301	Pacifico Clara 6/12B	0.00	0.00

Segment #6 : Shelf #2 DEPTH: 24 in WIDTH: 48 in

POS	UPC	NAME	DOS	MVMT
193	7289010011	Amstel Light 6/12B	15.83	1.77
194	8382012393	Guinness Extra Stout 6/11B	3.88	9.02
195	8382010401	Guinness Draught 6/11B	3.57	7.85
196	18195400002	Peroni Nastro Azzuro 6/12B	6.44	4.35
197	3354495041	Corona Premier 6/12B	0.00	0.00





Segment #6 : Shelf #1 DEPTH: 24 in WIDTH: 48 in

POS	UPC	NAME	DOS	MVMT
185	7289000119	Heineken 1/24C	9.44	11.87
186	8066095643	Corona Extra 1/24C	0.00	0.00
187	78615000170	Stella Artois 1/19C	0.00	0.00
188	7089718331	Fosters Premium Ale 1/25C	3.86	25.39
189	7089701331	Fosters Lager 1/25C	3.46	28.31
190	8248812377	Becks 4/16C	5.13	5.46
191	8382012360	Guinness Draught 4/15C	4.21	6.65
192	83560900111	Tyskie Gronie 4/17C	0.00	0.00

SKUs on Planogram: 221





Planogram: SHOPRITE...

Segment #5 : Shelf #2 DEPTH: 24 in WIDTH: 432 in

Segment #5 : Shelf #1 DEPTH: 24 in WIDTH: 432 in

Segment #7 : Shelf #5 DEPTH: 33 in WIDTH: 48 in

POS	UPC	NAME	DOS	MVMT
242	8066095757	Modelo 12/12B	4.03	6.94
243	8769200017	Angry Orchard Variety Pack 12/12B	13.48	3.12
244	1820023997	Stella Artois Cidre 12/12B	45.50	0.92
245	8043280290	Seagram's Escapes Variety Pack 12/11B	7.38	5.69
246	8769283103	Twisted Tea 12/12B	34.12	1.23
247	63598512998	Mikes Hard Variety Pack 12/11B	7.33	5.73

Segment #7 : Shelf #4 DEPTH: 24 in WIDTH: 48 in

POS	UPC	NAME	DOS	MVMT
236	8066095715	Modelo 12/12C	1.95	14.39
237	8769200149	Angry Orchard Green Apple 6/12B	9.10	3.08
238	1820024001	Stella Artois Cidre 6/12B	11.12	2.52
239	8769283102	Twisted Tea 6/12B	6.07	4.62
240	8769275102	Twisted Tea Half & Half 6/12B	8.82	3.17
241	63598560611	Mikes Hard Cranberry Lemonade 6/11B	17.76	1.58

Segment #7 : Shelf #3 DEPTH: 24 in WIDTH: 48 in

POS	UPC	NAME	DOS	MVMT
230	7231163011	Dos Equis Ambar 6/12B	0.00	0.00
231	8769200660	Angry Orchard Rose 6/12B	8.09	3.46
232	8834510151	Strongbow Gold Hard Cider 6/11B	14.68	2.38
233	8200072385	Smirnoff Ice 6/11B	7.79	3.60
234	1820020048	Best Damn Hard Tea Original 6/12B	0.00	0.00
235	63598510062	Mikes Hard Lemonade 6/11B	6.80	4.12

Segment #7 : Shelf #2 DEPTH: 24 in WIDTH: 48 in

POS	UPC	NAME	DOS	MVMT
223	7231163012	Dos Equis Lager 6/12B	10.11	2.77
224	8769282102	Angry Orchard Crisp Apple 6/12B	4.39	6.38
225	3410008716	Redd's Apple Ale 6/12B	12.13	2.31





226	89413700263	Crispin Rose Cider 6/12B	0.00	0.00
227	61300874833	Arnold Palmer Spiked Half & Half 6/12C	0.00	0.00
228	3410051660	Henrys Hard Sprkng Variety Pack 12/12C	0.00	0.00
229	85389700227	Spiked Seltzer Variety Pack 12/12C	34.15	0.61

Segment #7 : Shelf #1 DEPTH: 24 in WIDTH: 48 in

POS	UPC	NAME	DOS	MVMT
214	8769283231	Twisted Tea 1/24C	13.90	8.06
215	1820025538	Bud Light Lime-A-Rita Seasonal 1/25C	12.13	9.23
216	1820025505	Bud Light Lime Straw-Ber-Rita 1/25C	19.16	5.85
217	8769200424	Truly Spiked Spkng Mix Pack 12/12C	6.74	2.08
218	63598520028	White Claw Rby Grpfrt HrdSeltzer 6/12C	0.00	0.00
219	8769200417	Truly Spiked Spkng Colima Lime 6/12C	11.14	1.89
220	85389700231	Spiked Seltzer IndRvr Grapefruit 6/12C	0.00	0.00
221	85389700249	Spiked Seltzer Prickly Pear 6/12C	0.00	0.00
222	85389700249	Spiked Seltzer Prickly Pear 6/12C	0.00	0.00

SKUs on Planogram: 221





Planogram: SHOPRITE...

Segment #5 : Shelf #2 DEPTH: 24 in WIDTH: 432 in

Segment #5 : Shelf #1 DEPTH: 24 in WIDTH: 432 in

Segment #8 : Shelf #5 DEPTH: 31 in WIDTH: 48 in

Segment #8 : Shelf #6 DEPTH: 31 in WIDTH: 48 in

Segment #8 : Shelf #7 DEPTH: 31 in WIDTH: 48 in

Segment #8 : Shelf #4 DEPTH: 31 in WIDTH: 48 in

Segment #8 : Shelf #3 DEPTH: 31 in WIDTH: 48 in

Segment #8 : Shelf #2 DEPTH: 31 in WIDTH: 48 in

Segment #8 : Shelf #1 DEPTH: 31 in WIDTH: 48 in

SKUs on Planogram: 221

Union/Oak

Manhattan Beer

Manhattan Beer

AB

AB

4Ft P6

SHOPRITE HYLAN #110 0110 Cold NV541

SHOPRITE HYLAN #110 0110

PLANOGRAM BACKING TABLE

2018 Oct 26 ShopRite of Hylan Blvd #110.PSA

Planogram: SHOPRITE HYLAN #110 0110 Cold NV541

Segment #1 : Shelf #5 DEPTH: 33 in WIDTH: 48 in DISTANCE FROM TOP OF BASE SHELF TO BOTTOM OF SHELF: 0.00 in

POS	#	FAC	UPC	NAME	CASES	CAPACITY	UNITS HIGH	DOS	MVMT
35	1		3410001509	Miller High Life 12/12B	3.0	6	2	6.2	6.8
36	1		3410057306	Miller Lite 24/12C	12.0	12	4	16.2	5.2
37	1		3410057340	Miller Lite 18/12C	16.0	16	4	29.4	3.8
38	1		7199030078	Coors Light 18/12B	4.0	4	2	1.1	26.3

Segment #1 : Shelf #4 DEPTH: 24 in WIDTH: 48 in DISTANCE FROM TOP OF BASE SHELF TO BOTTOM OF SHELF: 21.00 in

POS	#	FAC	UPC	NAME	CASES	CAPACITY	UNITS HIGH	DOS	MVMT
31	1		7143945712	Rolling Rock 12/12B	1.5	3	1	1.3	16.3
32	1		3410057256	Miller Lite 18/12B	3.0	3	1	5.0	4.2
33	1		7199030069	Coors Light 12/12B	1.0	2	1	2.2	6.3
34	1		7199031600	Coors Light 24/12C	4.0	4	2	1.0	27.1

Segment #1 : Shelf #3 DEPTH: 24 in WIDTH: 48 in DISTANCE FROM TOP OF BASE SHELF TO BOTTOM OF SHELF: 34.00 in

POS	#	FAC	UPC	NAME	CASES	CAPACITY	UNITS HIGH	DOS	MVMT
26	1		1820028443	Natural Ice 15/12C	1.0	2	2	60.6	0.2
27	1		1820020077	Natural Light 15/12C	1.0	2	2	4.9	2.8
28	1		3410057509	Miller Lite 12/12B	1.0	2	1	6.0	2.3
29	1		7199000048	Coors Light 12/12C	2.0	4	1	1.6	17.1
30	1		7199030017	Coors Light 18/12C	3.0	3	1	0.8	26.8

Segment #1 : Shelf #2 DEPTH: 24 in WIDTH: 48 in DISTANCE FROM TOP OF BASE SHELF TO BOTTOM OF SHELF: 45.00 in

POS	#	FAC	UPC	NAME	CASES	CAPACITY	UNITS HIGH	DOS	MVMT
22	1		7143934806	Rolling Rock 6/12B	1.0	4	1	22.1	1.3
23	1		3410057505	Miller Lite 6/12B	1.0	4	1	13.9	2.0
24	1		3410057636	Miller Lite 12/12C	3.0	6	2	14.2	3.0
25	2		7199030005	Coors Light 6/12B	2.0	8	1	16.6	3.4

Segment #1 : Shelf #1 DEPTH: 24 in WIDTH: 48 in DISTANCE FROM TOP OF BASE SHELF TO BOTTOM OF SHELF: 57.00 in

POS	#	FAC	UPC	NAME	CASES	CAPACITY	UNITS HIGH	DOS	MVMT
17	1		7143934450	Rolling Rock 12/12C	2.0	4	1	4.4	6.3
18	1		2210000170	Pabst 12/12C	2.0	4	1	5.6	5.0
19	1		3410001636	Miller High Life 12/12C	2.0	4	1	0.0	0.0
20	1		7199048004	Keystone Light 12/12C	2.0	4	1	0.0	0.0
21	2		2210000004	Pabst 1/24C	1.3	16	1	16.6	6.7
59	2		7143900601	Rolling Rock 1/25C	1.1	16	1	35.7	3.1

Segment #2 : Shelf #1 DEPTH: 24 in WIDTH: 169 in DISTANCE FROM TOP OF BASE SHELF TO BOTTOM OF SHELF: 100.00 in

POS	#	FAC	UPC	NAME	CASES	CAPACITY	UNITS HIGH	DOS	MVMT
1	1		8769200378	Twisted Tea Mix Pack 12/12C	2.0	4	2	0.0	0.0
2	1		63598526089	White Claw Blk Cherry HrdSeltzer 12/12C	2.0	4	2	0.0	0.0
3	1		8066095711	Modelo 18/12C	3.0	3	3	0.0	0.0
4	1		8066095695	Corona Extra 12/12C	4.0	8	2	0.0	0.0
5	1		7199000525	Coors Light 24/12B	2.0	2	1	0.0	0.0
39	1		3410051660	Henrys Hard Sprkng Variety Pack 12/12C	3.0	6	2	0.0	0.0
40	1		7231123012	Dos Equis Lager 12/12B	1.0	2	1	0.0	0.0
41	1		8200078142	Smirnoff Spk Seltzer Mixed Pack 12/12C	3.0	6	2	0.0	0.0
42	1		8066095787	Negra Modelo 12/12B	1.0	2	2	0.0	0.0
43	1		3354495076	Svedka Spk Seltzer Variety Pack 12/12C ...	3.0	6	2	0.0	0.0
44	1		8200078142	Smirnoff Spk Seltzer Mixed Pack 12/12C	3.0	6	2	0.0	0.0

SHOPRITE HYLAN #110 0110 Cold NV541

SHOPRITE HYLAN #110 0110

PLANOGRAM BACKING TABLE

85	1	7199048004	Keystone Light 12/12C	2.0	4	2	0.0	0.0
86	1	63598526042	Mikes HARDER Variety 8/16C	1.3	4	2	0.0	0.0
87	1	8374100005	Grolsch 6/12B	1.0	4	1	0.0	0.0
88	1	7777700250	Arnold Palmer Hard Half & Half 1/24C	0.7	8	1	0.0	0.0
89	1	7199017044	Blue Moon Belgian White Ale 6/16AL	1.0	4	1	0.0	0.0
90	1	8066095301	Pacifico Clara 6/12B	1.0	4	1	0.0	0.0
91	1	89413700263	Crispin Rose Cider 6/12B	1.0	4	1	0.0	0.0
119	1	83560900111	Tyskie Gronie 4/17C	1.3	8	2	0.0	0.0
120	1	78615000170	Stella Artois 1/19C	0.4	9	1	0.0	0.0
121	1	1820012982	Land Shark Lager 6/12B	1.0	4	1	21.9	2.6
122	1	1820020082	Michelob Ultra Pure Gold 6/12B	1.0	4	1	363.6	0.2
123	1	68174500151	Blue Point Toasted Lager 1/25C	0.5	8	1	0.0	0.0
124	1	1820020069	Budweiser Reserve Series 6/12B	1.0	4	1	0.0	0.0
125	1	68174500134	Blue Point Toasted Lager 18/12C	8.0	8	2	0.0	0.0

Segment #5 : Shelf #2 DEPTH: 24 in WIDTH: 432 in DISTANCE FROM TOP OF BASE SHELF TO BOTTOM OF SHELF: 73.00 in

POS	#	FAC	UPC	NAME	CASES	CAPACITY	UNITS HIGH	DOS	MVMT
11	1		1820020080	Bud Light Orange 12/12B	1.5	3	1	0.0	0.0
12	2		1820025910	Bud Light Orange 1/25C	1.3	16	1	0.0	0.0
13	1		1820020090	Bud Light Orange 12/12C SC	1.5	3	1	0.0	0.0
14	1		1820020079	Bud Light Orange 6/12B	1.0	4	1	0.0	0.0
15	1		85389700216	SPIKED SELTZER PREMIXED COCKTAIL...	1.0	4	1	0.0	0.0
16	1		85389700217	Spiked Seltzer IndRvr Grapefruit 6/12B	1.0	4	1	27.0	1.0
52	1		1820020076	Bud Light Lime Straw-Ber-Rita 6/12B	1.0	4	1	0.0	0.0
53	1		1820020074	Bud Light Lime-A-Rita 6/12B	1.0	4	1	0.0	0.0
54	2		474001976577	Carlsberg 1/34C	1.2	14	1	0.0	0.0
55	2		1820025533	Bud Light Lime Mang-O-Rita 1/25C	1.1	16	1	22.1	5.1
56	2		1820025014	Bud Light Lime-A-Rita 1/25C	1.1	16	1	15.5	7.2
57	1		7289000000	Heineken 6/12C	1.0	4	1	26.5	1.1
58	1		7289000188	Heineken Premium Light 12/12C	1.5	3	1	11.4	1.8
92	1		7289010016	Amstel Light 12/12B	1.0	2	1	5.4	2.6
93	1		76227407131	Bass Pale Ale 6/12B	1.0	4	1	21.7	1.3
94	1		8382007152	Smithwicks Irish Ale 6/12B	1.0	4	1	24.3	1.2
95	1		7289000152	Heineken 18/12B	1.0	1	1	0.0	0.0
96	1		63598506074	Mikes Hard Seasonal 6/11B	1.0	4	1	13.5	2.1
97	1		7199070002	George Killian's Irish Red 6/12B	1.0	4	1	13.6	2.1
98	1		8200072751	Smirnoff Ice Green Apple 6/11B	1.0	4	1	8.6	3.3

Segment #5 : Shelf #1 DEPTH: 24 in WIDTH: 432 in DISTANCE FROM TOP OF BASE SHELF TO BOTTOM OF SHELF: 88.00 in

POS	#	FAC	UPC	NAME	CASES	CAPACITY	UNITS HIGH	DOS	MVMT
6	1		85389700232	Spiked Seltzer Ventura Lemon 6/12C	1.3	5	1	0.0	0.0
7	1		85389700231	Spiked Seltzer IndRvr Grapefruit 6/12C	1.3	5	1	0.0	0.0
8	1		85389700232	Spiked Seltzer Ventura Lemon 6/12C	1.3	5	1	0.0	0.0
9	1		7199048004	Keystone Light 12/12C	1.0	2	1	0.0	0.0
10	1		7199000525	Coors Light 24/12B	2.0	2	1	0.0	0.0
45	1		68174500134	Blue Point Toasted Lager 18/12C	4.0	4	1	0.0	0.0
46	1		7199017044	Blue Moon Belgian White Ale 6/16AL	1.0	4	1	0.0	0.0
47	1		68174500151	Blue Point Toasted Lager 1/25C	0.5	8	1	0.0	0.0
48	1		1820020069	Budweiser Reserve Series 6/12B	1.0	4	1	0.0	0.0
49	1		8066095301	Pacifico Clara 6/12B	1.0	4	1	0.0	0.0
50	1		89413700263	Crispin Rose Cider 6/12B	1.0	4	1	0.0	0.0
51	1		83560900111	Tyskie Gronie 4/17C	0.7	4	1	0.0	0.0

Segment #2 : Shelf #6 DEPTH: 33 in WIDTH: 48 in DISTANCE FROM TOP OF BASE SHELF TO BOTTOM OF SHELF: 0.00 in

POS	#	FAC	UPC	NAME	CASES	CAPACITY	UNITS HIGH	DOS	MVMT
82	1		7199000525	Coors Light 24/12B	6.0	6	2	0.0	0.0
83	1		1820053218	Bud Light 18/12C	16.0	16	4	6.2	18.0
84	1		1820053308	Bud Light 18/12B	8.0	8	2	3.2	17.8

Segment #2 : Shelf #5 DEPTH: 24 in WIDTH: 48 in DISTANCE FROM TOP OF BASE SHELF TO BOTTOM OF SHELF: 21.00 in

POS	#	FAC	UPC	NAME	CASES	CAPACITY	UNITS HIGH	DOS	MVMT
77	1		1820000769	Bud Light 12/12B	1.5	3	1	5.5	3.8

SHOPRITE HYLAN #110 0110 Cold NV541

SHOPRITE HYLAN #110 0110

PLANOGRAM BACKING TABLE

78	1	1820053168	Bud Light 24/12C	4.0	4	2	3.2	8.9
79	1	1820018992	Bud Light Platinum 12/12B	1.0	2	1	1.3	11.1
80	1	1820014990	Bud Light Lime 12/12B	1.0	2	1	1.5	9.4
81	1	1820015983	Bud Light Lime 12/12C SC	1.5	3	1	14.4	1.5

Segment #2 : Shelf #4 DEPTH: 24 in WIDTH: 48 in DISTANCE FROM TOP OF BASE SHELF TO BOTTOM OF SHELF: 34.00 in

POS	#	FAC	UPC	NAME	CASES	CAPACITY	UNITS HIGH	DOS	MVMT
73	2		1820053047	Bud Light 12/12C	6.0	12	2	11.6	7.2
74	1		1820020069	Budweiser Reserve Series 6/12B	1.0	4	1	0.0	0.0
75	1		1820018993	Bud Light Platinum 6/12B	1.0	4	1	14.6	1.9
76	1		1820014991	Bud Light Lime 6/12B	1.0	4	1	14.4	1.9

Segment #2 : Shelf #3 DEPTH: 24 in WIDTH: 48 in DISTANCE FROM TOP OF BASE SHELF TO BOTTOM OF SHELF: 45.00 in

POS	#	FAC	UPC	NAME	CASES	CAPACITY	UNITS HIGH	DOS	MVMT
68	1		7199030120	Coors Light 3/24C	1.6	8	1	19.8	2.8
69	1		1820021986	Bud Light 3/25C	1.6	8	1	8.1	6.9
70	1		1820021985	Budweiser 3/25C	1.6	8	1	3.4	16.5
71	1		1820020998	Bud Light 8/16AL	0.7	2	1	5.0	2.8
72	2		1820000833	Bud Light 6/12B	2.0	8	1	16.9	3.3

Segment #2 : Shelf #2 DEPTH: 24 in WIDTH: 48 in DISTANCE FROM TOP OF BASE SHELF TO BOTTOM OF SHELF: 57.00 in

POS	#	FAC	UPC	NAME	CASES	CAPACITY	UNITS HIGH	DOS	MVMT
60	2		1820025002	Natural Light 1/25C	1.1	16	1	3.6	31.3
61	2		1820025006	Bud Ice 1/25C	1.1	16	1	4.1	27.1
62	2		7031000150	Genesee Cream Ale 1/24C	1.3	16	1	16.4	6.8
63	2		7199048024	Keystone Light 1/24C	1.3	16	1	1.8	60.7
64	2		7199047712	Keystone Ice 1/24C	1.3	16	1	1.0	112.1
65	2		3410000005	Miller High Life 1/24C	1.3	16	1	4.2	26.4
66	2		3410000355	Miller Lite 1/24C	1.3	16	1	25.8	4.3
67	2		7199010071	Coors 1/24C	1.3	16	1	1.7	64.8

Segment #3 : Shelf #5 DEPTH: 33 in WIDTH: 48 in DISTANCE FROM TOP OF BASE SHELF TO BOTTOM OF SHELF: 0.00 in

POS	#	FAC	UPC	NAME	CASES	CAPACITY	UNITS HIGH	DOS	MVMT
116	1		1820011218	Budweiser 18/12C	16.0	16	4	4.7	23.6
117	1		1820011308	Budweiser 18/12B	6.0	6	2	1.8	23.8
118	1		1820096624	Michelob Ultra 18/12B	8.0	8	2	10.2	5.5

Segment #3 : Shelf #4 DEPTH: 24 in WIDTH: 48 in DISTANCE FROM TOP OF BASE SHELF TO BOTTOM OF SHELF: 21.00 in

POS	#	FAC	UPC	NAME	CASES	CAPACITY	UNITS HIGH	DOS	MVMT
113	1		1820011047	Budweiser 12/12C	3.0	6	2	2.9	14.3
114	1		1820011168	Budweiser 24/12C	4.0	4	2	2.3	12.1
115	2		1820005990	Michelob Ultra 12/12B	3.0	6	1	2.8	14.8

Segment #3 : Shelf #3 DEPTH: 24 in WIDTH: 48 in DISTANCE FROM TOP OF BASE SHELF TO BOTTOM OF SHELF: 34.00 in

POS	#	FAC	UPC	NAME	CASES	CAPACITY	UNITS HIGH	DOS	MVMT
109	2		1820000771	Budweiser 12/12B	3.0	6	1	10.5	4.0
110	1		1820096721	Michelob Ultra 18/12C SC	1.0	1	1	1.8	3.8
111	1		1820020082	Michelob Ultra Pure Gold 6/12B	1.0	4	1	363.6	0.2
112	1		1820020083	Michelob Ultra Pure Gold 12/12B	1.5	3	1	362.1	0.1

Segment #3 : Shelf #2 DEPTH: 24 in WIDTH: 48 in DISTANCE FROM TOP OF BASE SHELF TO BOTTOM OF SHELF: 45.00 in

POS	#	FAC	UPC	NAME	CASES	CAPACITY	UNITS HIGH	DOS	MVMT
104	1		1820021979	Budweiser 8/16AL	1.7	5	1	10.7	3.3
105	1		1820000834	Budweiser 6/12B	1.0	4	1	8.2	3.4
106	1		1820006991	Michelob Ultra 12/12C SC	1.0	2	1	7.5	1.9
107	2		1820005989	Michelob Ultra 6/12B	2.0	8	1	20.5	2.7

SHOPRITE HYLAN #110 0110 Cold NV541

SHOPRITE HYLAN #110 0110

PLANOGRAM BACKING TABLE

108 1 73692011132 Goose Island India Pale Ale 6/12B 1.0 4 1 10.7 2.6

Segment #3 : Shelf #1 DEPTH: 24 in WIDTH: 48 in DISTANCE FROM TOP OF BASE SHELF TO BOTTOM OF SHELF: 57.00 in

POS	#	FAC	UPC	NAME	CASES	CAPACITY	UNITS HIGH	DOS	MVMT
99	3		7199030065	Coors Light 1/24C	2.0	24	1	5.2	32.4
100	4		1820025001	Bud Light 1/25C	2.1	32	1	25.9	8.6
101	3		1820025000	Budweiser 1/25C	1.6	24	1	7.1	23.7
102	3		1820025010	Michelob Ultra 1/25C	1.6	24	1	25.3	6.6
103	3		68174500151	Blue Point Toasted Lager 1/25C	1.6	24	1	0.0	0.0

Segment #4 : Shelf #5 DEPTH: 33 in WIDTH: 48 in DISTANCE FROM TOP OF BASE SHELF TO BOTTOM OF SHELF: 0.00 in

POS	#	FAC	UPC	NAME	CASES	CAPACITY	UNITS HIGH	DOS	MVMT
150	1		1820012998	Land Shark Lager 12/12B	3.0	6	2	4.5	9.3
151	1		68174500134	Blue Point Toasted Lager 18/12C	8.0	8	4	0.0	0.0
152	1		8992427896	Yuengling Traditional Lager 12/12B	3.0	6	2	3.8	11.2
153	1		8992429386	Yuengling Black & Tan 12/12B	3.0	6	2	10.8	3.9
154	1		1820015981	Shock Top Belgian White Ale 12/12B	3.0	6	2	9.7	4.3
155	1		64286090024	Founders All Day IPA 15/12C	3.0	6	3	0.0	0.0

Segment #4 : Shelf #4 DEPTH: 24 in WIDTH: 48 in DISTANCE FROM TOP OF BASE SHELF TO BOTTOM OF SHELF: 21.00 in

POS	#	FAC	UPC	NAME	CASES	CAPACITY	UNITS HIGH	DOS	MVMT
144	1		1820012982	Land Shark Lager 6/12B	1.0	4	1	21.9	2.6
145	1		68174511112	Blue Point Toasted Lager 6/12B	1.0	4	1	14.1	2.0
146	1		68174511102	Blue Point Hoptical Illusion 6/12B	1.0	4	1	16.4	1.7
147	1		8992427891	Yuengling Traditional Lager 6/12B	1.0	4	1	8.3	3.4
148	1		1820013986	Shock Top Belgian White Ale 6/12B	1.0	4	1	8.9	3.1
149	1		72383000009	Lagunitas IPA 6/12B	1.0	4	1	15.7	1.8

Segment #4 : Shelf #3 DEPTH: 24 in WIDTH: 48 in DISTANCE FROM TOP OF BASE SHELF TO BOTTOM OF SHELF: 34.00 in

POS	#	FAC	UPC	NAME	CASES	CAPACITY	UNITS HIGH	DOS	MVMT
138	1		75452700066	New Belgium VooDoo Ranger IPA 6/12B	1.0	4	1	0.0	0.0
139	1		68174511130	Blue Point Blueberry Ale 6/12B	1.0	4	1	13.2	2.1
140	1		8378337521	Sierra Nevada Pale Ale 6/12B	1.0	4	1	21.7	1.3
141	1		8378333100	Sierra Nevada Torpedo Extra IPA 6/12B	1.0	4	1	27.5	1.0
142	1		8378322822	Sierra Nevada Seasonal 6/12B	1.0	4	1	22.1	1.3
143	1		72383000020	Lagunitas A Little Sumpin Sumpin 6/12B	1.0	4	1	20.5	1.4

Segment #4 : Shelf #2 DEPTH: 24 in WIDTH: 48 in DISTANCE FROM TOP OF BASE SHELF TO BOTTOM OF SHELF: 45.00 in

POS	#	FAC	UPC	NAME	CASES	CAPACITY	UNITS HIGH	DOS	MVMT
132	1		75452700022	New Belgium Fat Tire Amber Ale 6/12B	1.0	4	1	12.8	2.2
133	1		81369502009	Flagship Metro Lager 6/12B	1.0	4	1	34.7	0.8
134	1		81369502011	Flagship IPA 6/12B	1.0	4	1	9.8	2.8
135	1		81369502005	Flagship APA 6/12B	1.0	4	1	20.5	1.4
136	1		79603011494	Kona Longboard Lager 6/12B	1.0	4	1	20.2	1.4
137	1		79603011496	Kona Big Wave Golden Ale 6/12B	1.0	4	1	80.9	0.3

Segment #4 : Shelf #1 DEPTH: 24 in WIDTH: 48 in DISTANCE FROM TOP OF BASE SHELF TO BOTTOM OF SHELF: 57.00 in

POS	#	FAC	UPC	NAME	CASES	CAPACITY	UNITS HIGH	DOS	MVMT
126	1		7199000008	Coors Light 6/12C	1.0	4	1	8.8	3.2
127	1		7199032000	Coors Light 6/16C	1.0	4	1	15.5	1.8
128	1		1820000115	Bud Light 6/16C	1.0	4	1	0.0	0.0
129	1		1820000106	Bud Light 6/12C	1.0	4	1	0.0	0.0
130	1		1820000018	Budweiser 6/16C	1.0	4	1	35.5	0.8
131	1		1820000016	Budweiser 6/12C	1.0	4	1	19.2	1.5

Segment #5 : Shelf #7 DEPTH: 33 in WIDTH: 48 in DISTANCE FROM TOP OF BASE SHELF TO BOTTOM OF SHELF: 0.00 in

POS	#	FAC	UPC	NAME	CASES	CAPACITY	UNITS HIGH	DOS	MVMT
-----	---	-----	-----	------	-------	----------	------------	-----	------

SHOPRITE HYLAN #110 0110 Cold NV541

SHOPRITE HYLAN #110 0110

PLANOGRAM BACKING TABLE

180	1	8769229103	Samuel Adams Ssnl Variety-Mix Pk 12/12B	3.0	6	2	7.8	5.4
181	1	7199009516	Blue Moon Belgian White Ale 12/12B	3.0	6	2	3.4	12.5
182	1	8248812300	Becks 12/12B	3.0	6	2	1.0	40.1
183	1	78615000051	Hoegaarden 12/11B	3.0	6	2	22.8	1.8
184	2	78615000014	Stella Artois 12/11B	6.0	12	2	2.4	34.8

Segment #5 : Shelf #6 DEPTH: 24 in WIDTH: 48 in DISTANCE FROM TOP OF BASE SHELF TO BOTTOM OF SHELF: 21.00 in

POS	# FAC	UPC	NAME	CASES	CAPACITY	UNITS HIGH	DOS	MVMT
175	1	8769210014	Samuel Adams Boston Lgr 12/12B	1.0	2	1	2.9	4.8
176	1	7199009536	Blue Moon Seasonal 12/12B	1.0	2	1	5.3	2.7
177	1	8248812345	Becks 6/12B	1.0	4	1	19.4	1.4
178	1	78615000036	Hoegaarden 6/11B	1.0	4	1	9.4	3.0
179	2	78615000001	Stella Artois 6/11B	2.0	8	1	6.3	8.8

Segment #5 : Shelf #5 DEPTH: 24 in WIDTH: 48 in DISTANCE FROM TOP OF BASE SHELF TO BOTTOM OF SHELF: 34.00 in

POS	# FAC	UPC	NAME	CASES	CAPACITY	UNITS HIGH	DOS	MVMT
169	1	8769210012	Samuel Adams Boston Lgr 6/12B	1.0	4	1	10.3	2.7
170	1	7199009511	Blue Moon Belgian White Ale 6/12B	1.0	4	1	3.5	8.1
171	1	3061300001	Brooklyn Lager 6/12B	1.0	4	1	10.3	2.7
172	1	3410051605	Leinenkugel Seasonal Shandy 6/12B	1.0	4	1	0.0	0.0
173	1	78615000030	Leffe Blonde 6/11B	1.0	4	1	8.3	3.4
174	1	78615000016	Stella Artois 12/11C	1.5	3	1	5.7	3.7

Segment #5 : Shelf #4 DEPTH: 24 in WIDTH: 48 in DISTANCE FROM TOP OF BASE SHELF TO BOTTOM OF SHELF: 45.00 in

POS	# FAC	UPC	NAME	CASES	CAPACITY	UNITS HIGH	DOS	MVMT
162	1	8769227102	Samuel Adams Cherry Wht 6/12B	1.0	4	1	0.0	0.0
163	1	8769230050	Samuel Adams Seasonal 6/12B	1.0	4	1	6.6	4.2
164	1	4182700076	Harpoon IPA 6/12B	0.5	2	1	0.0	0.0
165	1	3061300053	Brooklyn Seasonal 6/12B	0.5	2	1	5.5	2.5
166	1	81790400013	Elysian The Immortal IPA 6/12B	1.0	4	1	0.0	0.0
167	1	81790400083	Elysian Space Dust IPA 6/12B	1.0	4	1	0.0	0.0
168	1	78624311990	Flying Dog Raging Btch Belgn Ale 6/12B	1.0	4	1	14.6	1.9

Segment #5 : Shelf #3 DEPTH: 24 in WIDTH: 48 in DISTANCE FROM TOP OF BASE SHELF TO BOTTOM OF SHELF: 57.00 in

POS	# FAC	UPC	NAME	CASES	CAPACITY	UNITS HIGH	DOS	MVMT
156	1	86273700006	Montauk Summer Ale 6/12C	1.0	4	1	0.0	0.0
157	1	63848900190	Dogfish Head Flesh & Blood IPA 6/12C	1.0	4	1	0.0	0.0
158	1	8769200673	Samuel Adams Sam 76 6/12C	0.8	3	1	0.0	0.0
159	1	7199017044	Blue Moon Belgian White Ale 6/16AL	1.0	4	1	0.0	0.0
160	1	8382056793	Red Stripe 6/12B	1.0	4	1	12.3	2.3
161	1	78615000200	Stella Artois 6/11C	1.3	5	1	0.0	0.0

Segment #6 : Shelf #5 DEPTH: 33 in WIDTH: 48 in DISTANCE FROM TOP OF BASE SHELF TO BOTTOM OF SHELF: 0.00 in

POS	# FAC	UPC	NAME	CASES	CAPACITY	UNITS HIGH	DOS	MVMT
210	2	7289000016	Heineken 12/12B	6.0	12	2	1.8	47.6
211	1	8066095675	Corona Light 12/12B	3.0	6	2	1.4	29.6
212	2	8066095615	Corona Extra 12/12B	6.0	12	2	1.2	70.6
213	1	8066095408	Coronita Extra 24/7B	4.0	4	2	5.6	5.0

Segment #6 : Shelf #4 DEPTH: 24 in WIDTH: 48 in DISTANCE FROM TOP OF BASE SHELF TO BOTTOM OF SHELF: 21.00 in

POS	# FAC	UPC	NAME	CASES	CAPACITY	UNITS HIGH	DOS	MVMT
204	1	7289000020	Heineken 12/12C	2.0	4	2	5.5	5.1
205	1	7289000011	Heineken 6/12B	1.0	4	1	3.1	8.9
206	1	7289000159	Heineken Premium Light 12/12B	1.0	2	1	1.2	12.0
207	1	8066095625	Corona Light 6/12B	1.0	4	1	5.6	5.0
208	1	8066095680	Corona Extra 18/12B	1.0	1	1	0.8	9.0
209	1	8066095401	Coronita Extra 6/7B	1.3	5	1	7.9	4.4

SHOPRITE HYLAN #110 0110 Cold NV541

SHOPRITE HYLAN #110 0110

PLANOGRAM BACKING TABLE

Segment #6 : Shelf #3 DEPTH: 24 in WIDTH: 48 in DISTANCE FROM TOP OF BASE SHELF TO BOTTOM OF SHELF: 34.00 in

POS	#	FAC	UPC	NAME	CASES	CAPACITY	UNITS HIGH	DOS	MVMT
198	1		71905700156	Presidente 12/12B	1.0	2	1	23.5	0.6
199	1		71905700131	Presidente 6/12B	1.0	4	1	28.5	1.0
200	1		7289000158	Heineken Premium Light 6/12B	1.0	4	1	14.6	1.9
201	1		3354495042	Corona Premier 12/12B	1.0	2	1	145.8	0.1
202	1		8066095605	Corona Extra 6/12B	1.0	4	1	2.2	12.8
203	1		8066095301	Pacifico Clara 6/12B	1.0	4	1	0.0	0.0

Segment #6 : Shelf #2 DEPTH: 24 in WIDTH: 48 in DISTANCE FROM TOP OF BASE SHELF TO BOTTOM OF SHELF: 45.00 in

POS	#	FAC	UPC	NAME	CASES	CAPACITY	UNITS HIGH	DOS	MVMT
193	1		7289010011	Amstel Light 6/12B	1.0	4	1	15.8	1.8
194	1		8382012393	Guinness Extra Stout 6/11B	1.3	5	1	3.9	9.0
195	1		8382010401	Guinness Draught 6/11B	1.0	4	1	3.6	7.8
196	1		18195400002	Peroni Nastro Azzuro 6/12B	1.0	4	1	6.4	4.3
197	1		3354495041	Corona Premier 6/12B	1.0	4	1	0.0	0.0

Segment #6 : Shelf #1 DEPTH: 24 in WIDTH: 48 in DISTANCE FROM TOP OF BASE SHELF TO BOTTOM OF SHELF: 57.00 in

POS	#	FAC	UPC	NAME	CASES	CAPACITY	UNITS HIGH	DOS	MVMT
185	2		7289000119	Heineken 1/24C	1.3	16	1	9.4	11.9
186	2		8066095643	Corona Extra 1/24C	1.3	16	1	0.0	0.0
187	2		78615000170	Stella Artois 1/19C	0.8	18	1	0.0	0.0
188	2		7089718331	Fosters Premium Ale 1/25C	1.2	14	1	3.9	25.4
189	2		7089701331	Fosters Lager 1/25C	1.2	14	1	3.5	28.3
190	1		8248812377	Becks 4/16C	0.7	4	1	5.1	5.5
191	1		8382012360	Guinness Draught 4/15C	0.7	4	1	4.2	6.7
192	1		83560900111	Tyskie Gronie 4/17C	0.7	4	1	0.0	0.0

Segment #7 : Shelf #5 DEPTH: 33 in WIDTH: 48 in DISTANCE FROM TOP OF BASE SHELF TO BOTTOM OF SHELF: 0.00 in

POS	#	FAC	UPC	NAME	CASES	CAPACITY	UNITS HIGH	DOS	MVMT
242	1		8066095757	Modelo 12/12B	2.0	4	2	4.0	6.9
243	1		8769200017	Angry Orchard Variety Pack 12/12B	3.0	6	2	13.5	3.1
244	1		1820023997	Stella Artois Cidre 12/12B	3.0	6	2	45.5	0.9
245	1		8043280290	Seagram's Escapes Variety Pack 12/11B	3.0	6	2	7.4	5.7
246	1		8769283103	Twisted Tea 12/12B	3.0	6	2	34.1	1.2
247	1		63598512998	Mikes Hard Variety Pack 12/11B	3.0	6	2	7.3	5.7

Segment #7 : Shelf #4 DEPTH: 24 in WIDTH: 48 in DISTANCE FROM TOP OF BASE SHELF TO BOTTOM OF SHELF: 21.00 in

POS	#	FAC	UPC	NAME	CASES	CAPACITY	UNITS HIGH	DOS	MVMT
236	1		8066095715	Modelo 12/12C	2.0	4	2	1.9	14.4
237	1		8769200149	Angry Orchard Green Apple 6/12B	1.0	4	1	9.1	3.1
238	1		1820024001	Stella Artois Cidre 6/12B	1.0	4	1	11.1	2.5
239	1		8769283102	Twisted Tea 6/12B	1.0	4	1	6.1	4.6
240	1		8769275102	Twisted Tea Half & Half 6/12B	1.0	4	1	8.8	3.2
241	1		63598560611	Mikes Hard Cranberry Lemonade 6/11B	1.0	4	1	17.8	1.6

Segment #7 : Shelf #3 DEPTH: 24 in WIDTH: 48 in DISTANCE FROM TOP OF BASE SHELF TO BOTTOM OF SHELF: 34.00 in

POS	#	FAC	UPC	NAME	CASES	CAPACITY	UNITS HIGH	DOS	MVMT
230	1		7231163011	Dos Equis Ambar 6/12B	1.0	4	1	0.0	0.0
231	1		8769200660	Angry Orchard Rose 6/12B	1.0	4	1	8.1	3.5
232	1		8834510151	Strongbow Gold Hard Cider 6/11B	1.3	5	1	14.7	2.4
233	1		8200072385	Smirnoff Ice 6/11B	1.0	4	1	7.8	3.6
234	1		1820020048	Best Damn Hard Tea Original 6/12B	1.0	4	1	0.0	0.0
235	1		63598510062	Mikes Hard Lemonade 6/11B	1.0	4	1	6.8	4.1

Segment #7 : Shelf #2 DEPTH: 24 in WIDTH: 48 in DISTANCE FROM TOP OF BASE SHELF TO BOTTOM OF SHELF: 45.00 in

SHOPRITE HYLAN #110 0110 Cold NV541

SHOPRITE HYLAN #110 0110

PLANOGRAM BACKING TABLE

POS	# FAC	UPC	NAME	CASES	CAPACITY	UNITS HIGH	DOS	MVMT
223	1	7231163012	Dos Equis Lager 6/12B	1.0	4	1	10.1	2.8
224	1	8769282102	Angry Orchard Crisp Apple 6/12B	1.0	4	1	4.4	6.4
225	1	3410008716	Redd's Apple Ale 6/12B	1.0	4	1	12.1	2.3
226	1	89413700263	Crispin Rose Cider 6/12B	1.0	4	1	0.0	0.0
227	1	61300874833	Arnold Palmer Spiked Half & Half 6/12C	0.8	3	1	0.0	0.0
228	1	3410051660	Henrys Hard SprkIng Variety Pack 12/12C	1.5	3	1	0.0	0.0
229	1	85389700227	Spiked Seltzer Variety Pack 12/12C	1.5	3	1	34.1	0.6

Segment #7 : Shelf #1 DEPTH: 24 in WIDTH: 48 in DISTANCE FROM TOP OF BASE SHELF TO BOTTOM OF SHELF: 57.00 in

POS	# FAC	UPC	NAME	CASES	CAPACITY	UNITS HIGH	DOS	MVMT
214	2	8769283231	Twisted Tea 1/24C	1.3	16	1	13.9	8.1
215	2	1820025538	Bud Light Lime-A-Rita Seasonal 1/25C	1.1	16	1	12.1	9.2
216	2	1820025505	Bud Light Lime Straw-Ber-Rita 1/25C	1.1	16	1	19.2	5.8
217	1	8769200424	Truly Spiked SpkIg Mix Pack 12/12C	1.0	2	1	6.7	2.1
218	1	63598520028	White Claw Rby Grpfrt HrdSeltzer 6/12C	0.8	3	1	0.0	0.0
219	1	8769200417	Truly Spiked SpkIg Colima Lime 6/12C	0.8	3	1	11.1	1.9
220	1	85389700231	Spiked Seltzer IndRvr Grapefruit 6/12C	0.8	3	1	0.0	0.0
221	1	85389700249	Spiked Seltzer Prickly Pear 6/12C	0.8	3	1	0.0	0.0
222	1	85389700249	Spiked Seltzer Prickly Pear 6/12C	0.8	3	1	0.0	0.0

Segment #8 : Shelf #5 DEPTH: 31 in WIDTH: 48 in DISTANCE FROM TOP OF BASE SHELF TO BOTTOM OF SHELF: 0.00 in

Segment #8 : Shelf #6 DEPTH: 31 in WIDTH: 48 in DISTANCE FROM TOP OF BASE SHELF TO BOTTOM OF SHELF: 0.00 in

Segment #8 : Shelf #7 DEPTH: 31 in WIDTH: 48 in DISTANCE FROM TOP OF BASE SHELF TO BOTTOM OF SHELF: 0.00 in

Segment #8 : Shelf #4 DEPTH: 31 in WIDTH: 48 in DISTANCE FROM TOP OF BASE SHELF TO BOTTOM OF SHELF: 13.00 in

Segment #8 : Shelf #3 DEPTH: 31 in WIDTH: 48 in DISTANCE FROM TOP OF BASE SHELF TO BOTTOM OF SHELF: 28.00 in

Segment #8 : Shelf #2 DEPTH: 31 in WIDTH: 48 in DISTANCE FROM TOP OF BASE SHELF TO BOTTOM OF SHELF: 42.00 in

Segment #8 : Shelf #1 DEPTH: 31 in WIDTH: 48 in DISTANCE FROM TOP OF BASE SHELF TO BOTTOM OF SHELF: 56.00 in

SKUs on Planogram: 221

ADD DELETE REPORT

Added and Deleted Items Report

This report requires Added and Deleted shelves from the Fixture Library

#1 Planogram: SHOPRIT... Width: 432 in Segments:8 Shoprite 2424 Hylan Bl...

Shelf Added Items				
	UPC	Name	Facings	Unit movement
1	85389700232	Spiked Seltzer Ventura Lemon 6/12C	1	0.000
2	85389700231	Spiked Seltzer IndRvr Grapefruit 6/12C	1	0.000
3	85389700232	Spiked Seltzer Ventura Lemon 6/12C	1	0.000
4	7199048004	Keystone Light 12/12C	1	0.000
5	7199000525	Coors Light 24/12B	1	0.000
6	68174500134	Blue Point Toasted Lager 18/12C	1	0.000
7	7199017044	Blue Moon Belgian White Ale 6/16AL	1	0.000
8	68174500151	Blue Point Toasted Lager 1/25C	1	0.000
9	1820020069	Budweiser Reserve Series 6/12B	1	0.000
10	8066095301	Pacifico Clara 6/12B	1	0.000
11	89413700263	Crispin Rose Cider 6/12B	1	0.000
12	83560900111	Tyskie Gronie 4/17C	1	0.000

Shelf Deleted Items				
	UPC	Name	Facings	Unit movement
13	1820020080	Bud Light Orange 12/12B	1	0.000
14	1820025910	Bud Light Orange 1/25C	2	0.000
15	1820020090	Bud Light Orange 12/12C SC	1	0.000
16	1820020079	Bud Light Orange 6/12B	1	0.000
17	85389700216	SPIKED SELTZER PREMIXED COCK...	1	0.000
18	85389700217	Spiked Seltzer IndRvr Grapefruit 6/12B	1	1.038
19	1820020076	Bud Light Lime Straw-Ber-Rita 6/12B	1	0.000
20	1820020074	Bud Light Lime-A-Rita 6/12B	1	0.000
21	474001976577	Carlsberg 1/34C	2	0.000
22	1820025533	Bud Light Lime Mang-O-Rita 1/25C	2	5.077
23	1820025014	Bud Light Lime-A-Rita 1/25C	2	7.231
24	7289000000	Heineken 6/12C	1	1.058
25	7289000188	Heineken Premium Light 12/12C	1	1.846
26	7289010016	Amstel Light 12/12B	1	2.596
27	76227407131	Bass Pale Ale 6/12B	1	1.288
28	8382007152	Smithwicks Irish Ale 6/12B	1	1.154
29	7289000152	Heineken 18/12B	1	0.000
30	63598506074	Mikes Hard Seasonal 6/11B	1	2.077
31	7199070002	George Killian's Irish Red 6/12B	1	2.058
32	8200072751	Smirnoff Ice Green Apple 6/11B	1	3.269