



SSNY 0522 YONKERS



52' Cold (8' Cold, 24' Cold, 8' Cold, 12' Cold)



COLD BEER - 8 FEET





SSNY 0522 YONKERS



52' Cold (8' Cold, 24' Cold, 8' Cold, 12' Cold)



COLD BEER

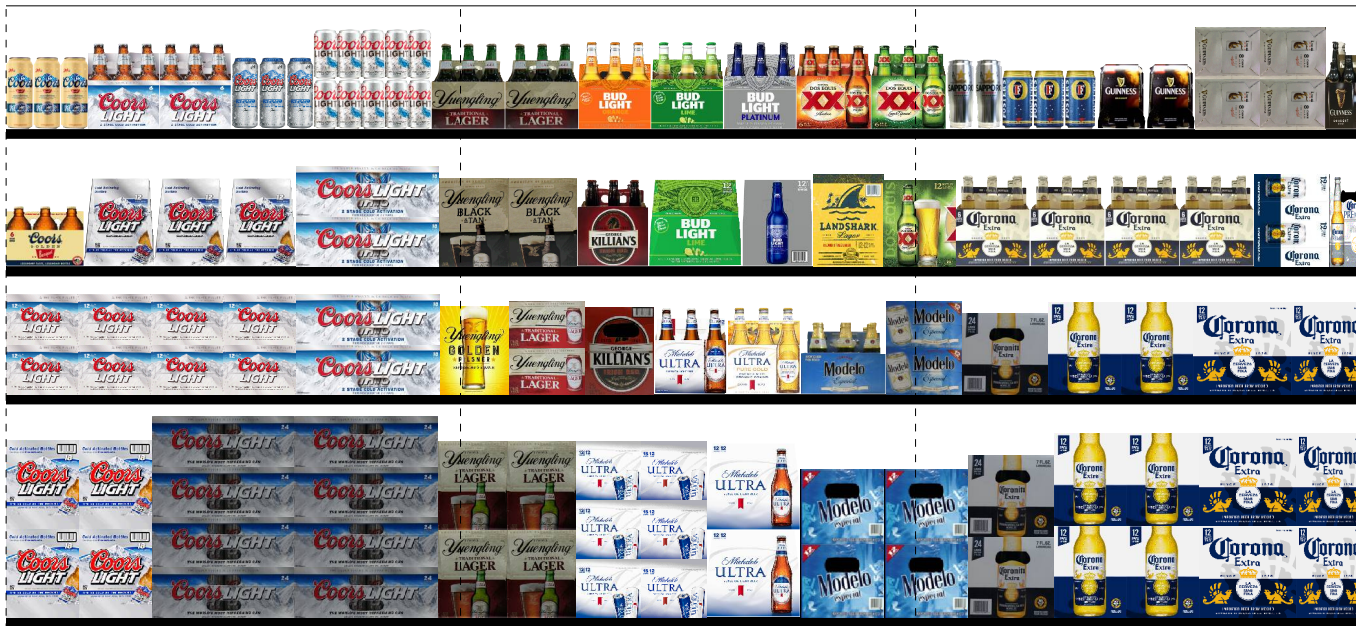



SSNY 0522 YONKERS



52' Cold (8' Cold, 24' Cold, 8' Cold, 12' Cold)



R - 24 FEET





SSNY 0522 YONKERS



52' Cold (8' Cold, 24' Cold, 8' Cold, 12' Cold)



COLD BEER - 8 FEET





SSNY 0522 YONKERS



52' Cold (8' Cold, 24' Cold, 8' Cold, 12' Cold)



COLD BEER - 12 FEET





SSNY 0522 YONKERS



52' Cold (8' Cold, 24' Cold, 8' Cold, 12' Cold)

ET





SSNY 0522 YONKERS



52' Cold (8' Cold, 24' Cold, 8' Cold, 12' Cold)

PLANOGRAM BACKING TABLE

C:\Stop&Shop\New York\2018\2018 Resets\Pending SS Approval\SSNY 0522 YONKERS 111 VREDENBURG AVE .PSA

Planogram: 522 Cold

Segment #1 : Shelf #4 DEPTH: 24 in WIDTH: 96 in DISTANCE FROM TOP OF BASE SHELF TO BOTTOM OF SHELF: 0.5...

| POS | # FAC | S&S ID | UPC | NAME | CASES | CAPACITY | UNITS HIGH |
|-----|-------|--------|------------|-------------------------|-------|----------|------------|
| 36 | 1 | 504168 | 1820028443 | Natural Ice 15/12C | 2.50 | 4.00 | 4.00 |
| 37 | 1 | 747473 | 1820020077 | Natural Light 15/12C | 2.50 | 4.00 | 4.00 |
| 38 | 1 | 929853 | 3410001509 | Miller High Life 12/12B | 2.00 | 4.00 | 2.00 |
| 39 | 1 | 989541 | 1820011308 | Budweiser 18/12B | 3.00 | 2.00 | 2.00 |
| 40 | 1 | 900745 | 1820011168 | Budweiser 24/12C | 8.00 | 8.00 | 4.00 |
| 72 | 1 | 989542 | 1820053308 | Bud Light 18/12B | 4.00 | 2.00 | 2.00 |
| 73 | 1 | 989542 | 1820053308 | Bud Light 18/12B | 4.00 | 2.00 | 2.00 |
| 74 | 1 | 900746 | 1820053168 | Bud Light 24/12C | 8.00 | 8.00 | 4.00 |
| 75 | 1 | 982484 | 3410057256 | Miller Lite 18/12B | 2.00 | 2.00 | 2.00 |
| 76 | 1 | 964599 | 3410057340 | Miller Lite 18/12C | 4.00 | 4.00 | 4.00 |

Segment #1 : Shelf #3 DEPTH: 22 in WIDTH: 96 in DISTANCE FROM TOP OF BASE SHELF TO BOTTOM OF SHELF: 24....

| POS | # FAC | S&S ID | UPC | NAME | CASES | CAPACITY | UNITS HIGH |
|-----|-------|--------|------------|-----------------------|-------|----------|------------|
| 31 | 1 | 924231 | 1820079047 | O'Doul's 12/12C | 3.00 | 4.00 | 2.00 |
| 32 | 1 | 686488 | 7199048045 | Keystone Light 15/12C | 1.50 | 2.00 | 2.00 |
| 33 | 1 | 920888 | 7143934450 | Rolling Rock 12/12C | 2.00 | 4.00 | 2.00 |
| 34 | 1 | 989541 | 1820011308 | Budweiser 18/12B | 3.00 | 1.00 | 1.00 |
| 35 | 1 | 958701 | 1820011218 | Budweiser 18/12C | 5.00 | 5.00 | 2.00 |
| 70 | 2 | 958702 | 1820053218 | Bud Light 18/12C | 8.00 | 8.00 | 2.00 |
| 71 | 1 | 500593 | 3410057306 | Miller Lite 24/12C | 4.00 | 4.00 | 2.00 |

Segment #1 : Shelf #2 DEPTH: 22 in WIDTH: 96 in DISTANCE FROM TOP OF BASE SHELF TO BOTTOM OF SHELF: 37....

| POS | # FAC | S&S ID | UPC | NAME | CASES | CAPACITY | UNITS HIGH |
|-----|-------|--------|------------|--------------------|-------|----------|------------|
| 25 | 1 | 924070 | 1820000784 | O'Doul's 6/12B | 1.00 | 4.00 | 1.00 |
| 26 | 1 | 953980 | 2210000170 | Pabst 12/12C | 2.00 | 4.00 | 2.00 |
| 27 | 1 | 905130 | 7248002403 | Schaefer 12/12C | 2.00 | 4.00 | 2.00 |
| 28 | 1 | 928451 | 1820000771 | Budweiser 12/12B | 1.00 | 2.00 | 1.00 |
| 29 | 1 | 901053 | 1820011047 | Budweiser 12/12C | 4.00 | 4.00 | 2.00 |
| 30 | 1 | 901053 | 1820011047 | Budweiser 12/12C | 4.00 | 4.00 | 2.00 |
| 64 | 1 | 938355 | 1820000769 | Bud Light 12/12B | 2.00 | 2.00 | 1.00 |
| 65 | 1 | 938355 | 1820000769 | Bud Light 12/12B | 2.00 | 2.00 | 1.00 |
| 66 | 1 | 900513 | 1820053047 | Bud Light 12/12C | 4.00 | 4.00 | 2.00 |
| 67 | 1 | 900513 | 1820053047 | Bud Light 12/12C | 4.00 | 4.00 | 2.00 |
| 68 | 1 | 929856 | 3410057509 | Miller Lite 12/12B | 1.00 | 2.00 | 1.00 |
| 69 | 1 | 912853 | 3410057636 | Miller Lite 12/12C | 2.00 | 4.00 | 2.00 |

Segment #1 : Shelf #1 DEPTH: 22 in WIDTH: 96 in DISTANCE FROM TOP OF BASE SHELF TO BOTTOM OF SHELF: 52....

| POS | # FAC | S&S ID | UPC | NAME | CASES | CAPACITY | UNITS HIGH |
|-----|-------|--------|------------|----------------|-------|----------|------------|
| 19 | 1 | 932778 | 8248812700 | Becks NA 6/12B | 1.75 | 4.00 | 1.00 |
| 20 | 1 | 901774 | 2210000071 | Pabst 6/12C | 2.00 | 8.00 | 2.00 |



SSNY 0522 YONKERS



52' Cold (8' Cold, 24' Cold, 8' Cold, 12' Cold)

PLANOGRAM BACKING TABLE

C:\Stop&Shop\New York\2018\2018 Resets\Pending SS Approval\SSNY 0522 YONKERS 111 VREDENBURG AVE .PSA

Planogram: 522 Cold

| | | | | | | | |
|----|---|--------|------------|------------------------|------|-------|------|
| 21 | 1 | 938476 | 3410001505 | Miller High Life 6/12B | 1.75 | 4.00 | 1.00 |
| 22 | 1 | 901649 | 1820000834 | Budweiser 6/12B | 1.00 | 4.00 | 1.00 |
| 23 | 4 | 624496 | 1820025000 | Budweiser 1/25C | 1.87 | 28.00 | 1.00 |
| 24 | 1 | 901634 | 1820000016 | Budweiser 6/12C | 2.00 | 8.00 | 2.00 |
| 59 | 1 | 901642 | 1820000833 | Bud Light 6/12B | 1.00 | 4.00 | 1.00 |
| 60 | 4 | 624498 | 1820025001 | Bud Light 1/25C | 1.87 | 28.00 | 1.00 |
| 61 | 1 | 901640 | 1820000106 | Bud Light 6/12C | 2.00 | 8.00 | 2.00 |
| 62 | 1 | 902474 | 3410057505 | Miller Lite 6/12B | 1.00 | 4.00 | 1.00 |
| 63 | 1 | 902460 | 3410000354 | Miller Lite 6/12C | 2.00 | 8.00 | 2.00 |

Segment #7 : Shelf #2 DEPTH: 24 in WIDTH: 588 in DISTANCE FROM TOP OF BASE SHELF TO BOTTOM OF SHELF: 89....

| POS | # FAC | S&S ID | UPC | NAME | CASES | CAPACITY | UNITS HIGH |
|-----|-------|--------|-------------|--------------------------------------|-------|----------|------------|
| 10 | 1 | 929854 | 3410017509 | Miller Genuine Draft 12/12B | 1.00 | 2.00 | 1.00 |
| 11 | 1 | 651468 | 3410015509 | Miller 64 12/12B | 1.00 | 2.00 | 1.00 |
| 12 | 1 | 567387 | 9200002013 | Small Town Not Your Fathers Gng... | 0.75 | 3.00 | 1.00 |
| 13 | 1 | 905903 | 7289010011 | Amstel Light 6/12B | 0.75 | 3.00 | 1.00 |
| 14 | 1 | 904607 | 3410098934 | Henrys Hard Soda Cherry Cola 6/... | 0.75 | 3.00 | 1.00 |
| 15 | 1 | 908729 | 1820000964 | Natural Ice 12/12C | 1.00 | 2.00 | 1.00 |
| 16 | 1 | 928455 | 1820015047 | Natural Light 12/12C | 1.00 | 2.00 | 1.00 |
| 17 | 1 | 939427 | 1820020002 | Best Damn Root Beer 6/12B | 0.75 | 3.00 | 1.00 |
| 18 | 1 | 869150 | 1820020012 | Best Damn Cream Soda 6/12B | 0.75 | 3.00 | 1.00 |
| 50 | 1 | 959518 | 3410098922 | Henrys Hard Soda Ginger Ale 6/1... | 0.75 | 3.00 | 1.00 |
| 51 | 1 | 636299 | 63598525945 | Mikes HARDER Lemonade 12/8C | 1.00 | 2.00 | 1.00 |
| 52 | 1 | 636298 | 63598525948 | Mikes HARDER Blk Cherry Lemo... | 1.00 | 2.00 | 1.00 |
| 53 | 1 | 571317 | 64286020024 | Founders All Day IPA 6/12B | 0.50 | 2.00 | 1.00 |
| 54 | 1 | 549415 | 73692011139 | Goose Island Seasonal Sampler 1... | 1.00 | 2.00 | 1.00 |
| 55 | 1 | 549177 | 81760601000 | Captain Lawrence Pale Ale 6/12B | 0.75 | 3.00 | 1.00 |
| 56 | 1 | 807564 | 81760601020 | Captain Lawrence IPA 6/12B | 0.75 | 3.00 | 1.00 |
| 57 | 1 | 906645 | 8378337533 | Sierra Nevada SideCar Orange IP... | 0.75 | 3.00 | 1.00 |
| 58 | 1 | 593077 | 8378337543 | Sierra Nevada Tropical Torpedo 6/... | 0.75 | 3.00 | 1.00 |
| 78 | 1 | 549166 | 8769200079 | Angry Orchard Seasonal 6/12B | 0.75 | 3.00 | 1.00 |
| 88 | 1 | 636227 | 8769200127 | Samuel Adams Rebel IPA 6/12B | 0.75 | 3.00 | 1.00 |
| 89 | 1 | 869118 | 8769200343 | Samuel Adams Rebel Grapefruit... | 0.75 | 3.00 | 1.00 |
| 90 | 1 | 950093 | 7089718331 | Fosters Premium Ale 1/25C | 0.58 | 7.00 | 1.00 |
| 91 | 1 | 505905 | 78036980212 | Shipyards Seasonal Ale 12/12B | 1.00 | 2.00 | 1.00 |
| 92 | 1 | 921546 | 7231163001 | Pilsner Urquell 6/12B | 0.75 | 3.00 | 1.00 |
| 93 | 1 | 744312 | 8378337531 | Sierra Nevada Nooner Pilsner 6/1... | 0.75 | 3.00 | 1.00 |
| 94 | 1 | 813036 | 3061300058 | Brooklyn Seasonal 12/12B | 1.00 | 2.00 | 1.00 |
| 95 | 1 | 904137 | 3410031602 | Milwaukee's Best 12/12C | 1.00 | 2.00 | 1.00 |
| 96 | 1 | 904318 | 6206705172 | Labatt Blue 6/12B | 0.75 | 3.00 | 1.00 |
| 118 | 1 | 905901 | 7289000000 | Heineken 6/12C | 0.50 | 2.00 | 1.00 |
| 119 | 1 | 909679 | 79556300002 | Smuttynose Old Brown Dog 6/12B | 0.75 | 3.00 | 1.00 |
| 120 | 1 | 629352 | 1820020998 | Bud Light 8/16AL | 0.67 | 2.00 | 1.00 |
| 121 | 1 | 941761 | 8992423040 | Yuengling Light Lager 12/12B | 1.00 | 2.00 | 1.00 |
| 122 | 1 | 935363 | 8066095401 | Coronita Extra 6/7B | 0.75 | 3.00 | 1.00 |
| 123 | 1 | 748187 | 8760010115 | Carlsberg 4/16C | 0.67 | 4.00 | 1.00 |
| 124 | 1 | 616147 | 2050700011 | Bitburger Pilsner 4/17C | 0.67 | 4.00 | 1.00 |
| 125 | 1 | 867541 | 8382012422 | Guinness Nitro IPA 6/11C | 0.75 | 3.00 | 1.00 |
| 126 | 1 | 916055 | 7289000042 | Heineken 6/7B | 0.75 | 3.00 | 1.00 |
| 158 | 1 | 686487 | 3410051623 | Henrys Hard Sprkng Lemon Lime... | 0.75 | 3.00 | 1.00 |



SSNY 0522 YONKERS



52' Cold (8' Cold, 24' Cold, 8' Cold, 12' Cold)

PLANOGRAM BACKING TABLE

C:\Stop&Shop\New York\2018\2018 Resets\Pending SS Approval\SSNY 0522 YONKERS 111 VREDENBURG AVE .PSA

Planogram: 522 Cold

| | | | | | | | |
|-----|---|----------|-------------|--|------|------|------|
| 159 | 1 | 686486 | 3410051625 | Henry's Hard Sprkling Passion Frt ... | 0.75 | 3.00 | 1.00 |
| 160 | 1 | 869152 | 1820020015 | Bud Light Lime Rita Splash Stbry ... | 0.75 | 3.00 | 1.00 |
| 161 | 1 | 867544 | 8769200310 | Angry Orchard Stone Dry 6/12B | 0.75 | 3.00 | 1.00 |
| 162 | 1 | 515383 | 3410051621 | Henry's Hard Soda Grape 6/12B | 0.75 | 3.00 | 1.00 |
| 163 | 1 | 63598... | 63598519002 | Mikes Hard Peach Lemonade 6/11B | 0.75 | 3.00 | 1.00 |
| 164 | 1 | 565944 | 63027975206 | Victory Seasonal 6/12B | 0.75 | 3.00 | 1.00 |
| 165 | 1 | 977944 | 79837312123 | Magic Hat #9 12/12B | 1.00 | 2.00 | 1.00 |
| 166 | 1 | 926509 | 79556300009 | Smuttynose Finest Kind IPA 6/12B | 0.75 | 3.00 | 1.00 |
| 192 | 1 | 932787 | 8769230030 | Samuel Adams Boston Ale 6/12B | 0.75 | 3.00 | 1.00 |
| 193 | 1 | 580991 | 63027946706 | Victory HopDevil Ale 6/12B | 0.75 | 3.00 | 1.00 |
| 194 | 1 | 591801 | 69092600026 | Speakeasy Prohibition Ale 6/12B | 0.75 | 3.00 | 1.00 |
| 195 | 1 | 647079 | 79556300015 | Smuttynose Seasonal 6/12B | 0.75 | 3.00 | 1.00 |
| 196 | 1 | 615989 | 79837330078 | Magic Hat ChooseYourHefe Mix P... | 0.75 | 3.00 | 1.00 |
| 197 | 1 | 580983 | 72383000004 | Lagunitas IPA 1/22B | 0.67 | 8.00 | 1.00 |
| 198 | 1 | 632451 | 72383000001 | Lagunitas Hop Stoopid Ale 1/22B | 0.53 | 8.00 | 1.00 |
| 199 | 1 | 926189 | 73739801620 | Schneider Weisse Hefe-Weizen 1... | 0.75 | 9.00 | 1.00 |
| 200 | 1 | 926161 | 85999600075 | Duvel Belgian Ale 1/25B | 0.58 | 7.00 | 1.00 |
| 201 | 1 | 580977 | 64944000004 | Ommegang Three Philosophers 1... | 0.58 | 7.00 | 1.00 |
| 202 | 1 | 581044 | 63625177035 | Stone Ruination IPA 1/22B | 0.67 | 8.00 | 1.00 |
| 203 | 1 | 581042 | 63625178000 | Stone Arrogant Bastard Ale 1/22B | 0.67 | 8.00 | 1.00 |
| 204 | 1 | 926158 | 64944000001 | Ommegang Abbey Ale 1/25B | 0.58 | 7.00 | 1.00 |
| 228 | 1 | 926159 | 64944000003 | Ommegang Hennepin 1/25B | 0.58 | 7.00 | 1.00 |
| 229 | 1 | 581041 | 63625177000 | Stone IPA 1/22B | 0.67 | 8.00 | 1.00 |
| 230 | 1 | 557878 | 9530113017 | Rogue Dead Guy Ale 1/22B | 0.67 | 8.00 | 1.00 |
| 231 | 1 | 944158 | 67243800068 | Ballast Point Grapefruit Sculpin 6/... | 0.75 | 3.00 | 1.00 |
| 232 | 1 | 906644 | 72383010001 | Lagunitas Hop Stoopid Ale 6/12B | 0.75 | 3.00 | 1.00 |
| 233 | 1 | 869154 | 79837330065 | Magic Hat Low Key IPA 6/12B | 0.75 | 3.00 | 1.00 |
| 234 | 1 | 570807 | 64145511065 | DuClaw Sweet Baby Jesus 6/12B | 0.75 | 3.00 | 1.00 |
| 235 | 1 | 615991 | 8769200506 | Samuel Adams Rebel Juiced IPA ... | 0.75 | 3.00 | 1.00 |
| 236 | 1 | 554766 | 85663200428 | Bronx Variety 12/12C | 1.00 | 2.00 | 1.00 |
| 237 | 1 | 506317 | 1820019991 | Shock Top Seasonal 12/12B | 1.00 | 2.00 | 1.00 |
| 260 | 1 | 565844 | 70277008201 | Omission Pale Ale 6/12B | 0.75 | 3.00 | 1.00 |
| 261 | 1 | 636785 | 88715100051 | Traveler Ltd Release 6/12C | 0.75 | 3.00 | 1.00 |
| 262 | 1 | 500839 | 70277008101 | Omission Lager 6/12B | 0.75 | 3.00 | 1.00 |
| 263 | 1 | 565848 | 73692011118 | Goose Island Seasonal 6/12B | 0.75 | 3.00 | 1.00 |
| 264 | 1 | 598378 | 75452700201 | New Belgium Variety Pack 12/12B | 1.00 | 2.00 | 1.00 |
| 265 | 1 | 647048 | 68715190007 | Southampton Double White Ale 6/... | 0.75 | 3.00 | 1.00 |
| 266 | 1 | 625074 | 88715100006 | Traveler Grapefruit Shandy 6/12C | 0.75 | 3.00 | 1.00 |

Segment #7 : Shelf #1 DEPTH: 24 in WIDTH: 588 in DISTANCE FROM TOP OF BASE SHELF TO BOTTOM OF SHELF: 102...

| POS | # FAC | S&S ID | UPC | NAME | CASES | CAPACITY | UNITS HIGH |
|-----|-------|--------|-------------|------------------------------------|-----------|----------|------------|
| 1 | 1 | 675695 | 81760601060 | Captain Lawrence 6th BoroughPil... | 2.50 | 6.00 | 2.00 |
| 2 | 1 | 675699 | 81760601076 | Captain Lawrence IPA 6pk cans | 999999... | 6.00 | 2.00 |
| 3 | 1 | 636547 | 86273700002 | Montauk Driftwood Ale 6/12C | 2.50 | 6.00 | 2.00 |
| 4 | 1 | 636544 | 86273700006 | Montauk Summer Ale 6/12C | 2.50 | 6.00 | 2.00 |
| 5 | 1 | 716843 | 86273700007 | Montauk Session IPA 6/12C | 2.50 | 6.00 | 2.00 |
| 6 | 1 | 833718 | 86907100027 | Montauk Wave Chaser IPA 6/12C | 2.50 | 6.00 | 2.00 |
| 7 | 1 | 724016 | 86547400002 | Yonkers Lager 6/12C | 2.50 | 6.00 | 2.00 |
| 8 | 1 | 649094 | 8769200699 | Samuel Adams New England IPA ... | 1.33 | 4.00 | 1.00 |
| 9 | 1 | 816954 | 8769200673 | Samuel Adams Sam 76 6/12C | 2.50 | 6.00 | 2.00 |



SSNY 0522 YONKERS



52' Cold (8' Cold, 24' Cold, 8' Cold, 12' Cold)

PLANOGRAM BACKING TABLE

C:\Stop&Shop\New York\2018\2018 Resets\Pending SS Approval\SSNY 0522 YONKERS 111 VREDENBURG AVE .PSA

Planogram: 522 Cold

| | | | | | | | |
|-----|---|--------|-------------|---------------------------------------|-----------|------|------|
| 41 | 1 | 688596 | 75452700716 | New Belgium Fat Tire Belgn Whit... | 1.75 | 3.00 | 1.00 |
| 42 | 1 | 908730 | 8769227102 | Samuel Adams Cherry Wht 6/12B | 1.50 | 3.00 | 1.00 |
| 43 | 1 | 647020 | 8769279102 | Samuel Adams Irish Red 6/12B | 1.50 | 3.00 | 1.00 |
| 44 | 1 | 517504 | 88715100418 | Coney Island Merman 6pk | 999999... | 3.00 | 1.00 |
| 45 | 1 | 724017 | 86547400006 | Yonkers India Pale Ale 6/12B | 1.50 | 3.00 | 1.00 |
| 46 | 1 | 506287 | 8769200037 | Samuel Adams Seasonal Select 1... | 2.00 | 2.00 | 1.00 |
| 47 | 1 | 947837 | 0945010124 | Saranac Seasonal 12/12B | 3.00 | 2.00 | 1.00 |
| 48 | 1 | 964642 | 64286015031 | Founders Solid Gold 6/12C | 3.00 | 6.00 | 2.00 |
| 49 | 1 | 777922 | 79603031499 | Kona Aloha Series 6/12B | 1.50 | 3.00 | 1.00 |
| 77 | 1 | 549421 | 8857333101 | Shiner Bock 6/12B | 1.75 | 3.00 | 1.00 |
| 79 | 1 | 817333 | 63848900193 | Dogfish Head SeaQuenchAle 6/1... | 2.50 | 6.00 | 2.00 |
| 80 | 1 | 824362 | 67243800200 | Ballast Point Fathom IPA 6/12C | 2.50 | 6.00 | 2.00 |
| 81 | 1 | 840184 | 85961200111 | 21st Down to Earth 6/12C | 2.50 | 6.00 | 2.00 |
| 82 | 1 | 944094 | 85961200131 | 21st Brew Free or Die BldOrg IPA... | 2.50 | 6.00 | 2.00 |
| 83 | 1 | 549429 | 3410051607 | Leinenkugel Seasonal Shandy 12/... | 3.00 | 2.00 | 1.00 |
| 84 | 1 | 824352 | 73692011651 | Goose Island India Pale Ale 15/12C | 2.50 | 1.00 | 1.00 |
| 85 | 1 | 902387 | 64286015024 | Founders All Day IPA 6/12C | 3.00 | 6.00 | 2.00 |
| 86 | 1 | 902377 | 8378311010 | Sierra Nevada Hazy Little Thing 6/... | 3.00 | 6.00 | 2.00 |
| 87 | 1 | 912503 | 7199070002 | George Killian's Irish Red 6/12B | 1.75 | 3.00 | 1.00 |
| 110 | 1 | 571900 | 1820018992 | Bud Light Platinum 12/12B | 2.00 | 2.00 | 1.00 |
| 111 | 1 | 504196 | 3354495042 | Corona Premier 12/12B | 2.00 | 2.00 | 1.00 |
| 112 | 1 | 945846 | 7231163021 | Sol 6/12B | 1.75 | 3.00 | 1.00 |
| 113 | 1 | 902386 | 3410051660 | Henrys Hard Sprkng Variety Pack... | 2.50 | 2.00 | 1.00 |
| 114 | 1 | 813442 | 3354495076 | Svedka Seltzer 12pk | 999999... | 3.00 | 1.00 |
| 115 | 1 | 501771 | 8200075247 | Smirnoff Ice PMD Variety Pack 12... | 2.00 | 2.00 | 1.00 |
| 116 | 1 | 697779 | 8834510201 | Strongbow Rose Apple Cider 6/11B | 1.75 | 3.00 | 1.00 |
| 117 | 1 | 517512 | 8769200660 | Angry Orchard Rose 6/12B | 1.75 | 3.00 | 1.00 |
| 149 | 1 | 500603 | 7199010071 | Coors 1/24C | 2.42 | 8.00 | 1.00 |
| 150 | 1 | 911333 | 1820020079 | Bud Light Orange 6/12B | 1.75 | 3.00 | 1.00 |
| 151 | 1 | 934048 | 8834510005 | Newcastle Brown Ale 6/12B | 1.75 | 3.00 | 1.00 |
| 152 | 1 | 921164 | 63598560611 | Mikes Hard Cranberry Lemonade ... | 1.75 | 3.00 | 1.00 |
| 153 | 1 | 675703 | 1820020048 | Best Damn Hard Tea Original 6/12B | 1.75 | 3.00 | 1.00 |
| 154 | 1 | 675704 | 1820020091 | Best Damn Hard Tea Peach 6/12B | 1.75 | 3.00 | 1.00 |
| 155 | 1 | 581214 | 61300874833 | Arnold Palmer Spiked Half & Half ... | 2.25 | 3.00 | 1.00 |
| 156 | 1 | 602385 | 81535101036 | Magners Irish Cider 6/12B | 1.75 | 3.00 | 1.00 |
| 157 | 1 | 829980 | 8992433125 | Yuengling Golden Pilsner 12/12B | 2.00 | 2.00 | 1.00 |
| 183 | 1 | 941763 | 8992427898 | Yuengling Traditional Lager 12/12C | 3.00 | 2.00 | 1.00 |
| 184 | 1 | 936802 | 7199076400 | George Killian's Irish Red 12/12B | 2.00 | 2.00 | 1.00 |
| 185 | 1 | 781738 | 1820020082 | Michelob Ultra Pure Gold 6/12B | 1.75 | 3.00 | 1.00 |
| 186 | 1 | 591899 | 8769200686 | Truly Spiked Spkng Berry Variety 1... | 2.50 | 2.00 | 1.00 |
| 187 | 1 | 517638 | 63598526042 | Mikes HARDER Variety 8/16C | 2.00 | 2.00 | 1.00 |
| 188 | 1 | 928146 | 1820006991 | Michelob Ultra 12/12C SC | 4.00 | 2.00 | 1.00 |
| 189 | 1 | 932778 | 8248812700 | Becks NA 6/12B | 1.75 | 3.00 | 1.00 |
| 190 | 1 | 938476 | 3410001505 | Miller High Life 6/12B | 1.75 | 3.00 | 1.00 |
| 191 | 1 | 924231 | 1820079047 | O'Doul's 12/12C | 3.00 | 2.00 | 1.00 |
| 223 | 1 | 686488 | 7199048045 | Keystone Light 15/12C | 1.50 | 1.00 | 1.00 |
| 224 | 1 | 504168 | 1820028443 | Natural Ice 15/12C | 2.50 | 1.00 | 1.00 |
| 225 | 1 | 747473 | 1820020077 | Natural Light 15/12C | 2.50 | 1.00 | 1.00 |
| 226 | 1 | 960316 | 89785300293 | Cigar City Jai-Alai IPA 6/12C | 2.50 | 6.00 | 2.00 |
| 227 | 1 | 745773 | 8857380002 | Shiner Seasonal 6/12B | 2.00 | 4.00 | 1.00 |

Segment #6 : Shelf #4 DEPTH: 24 in WIDTH: 288 in DISTANCE FROM TOP OF BASE SHELF TO BOTTOM OF SHELF: 0.5...



SSNY 0522 YONKERS



52' Cold (8' Cold, 24' Cold, 8' Cold, 12' Cold)

PLANOGRAM BACKING TABLE

C:\Stop&Shop\New York\2018\2018 Resets\Pending SS Approval\SSNY 0522 YONKERS 111 VREDENBURG AVE .PSA

Planogram: 522 Cold

| POS | # FAC | S&S ID | UPC | NAME | CASES | CAPACITY | UNITS HIGH |
|-----|-------|--------|-------------|--------------------------------------|-------|----------|------------|
| 108 | 2 | 907841 | 7199030078 | Coors Light 18/12B | 4.00 | 4.00 | 2.00 |
| 109 | 2 | 903844 | 7199031600 | Coors Light 24/12C | 16.00 | 16.00 | 4.00 |
| 144 | 2 | 941764 | 8992427896 | Yuengling Traditional Lager 12/12B | 4.00 | 8.00 | 2.00 |
| 145 | 1 | 928146 | 1820006991 | Michelob Ultra 12/12C SC | 4.00 | 6.00 | 3.00 |
| 146 | 1 | 928147 | 1820096721 | Michelob Ultra 18/12C SC | 3.00 | 3.00 | 3.00 |
| 147 | 1 | 979653 | 1820005990 | Michelob Ultra 12/12B | 3.00 | 6.00 | 2.00 |
| 148 | 2 | 990031 | 8066095757 | Modelo 12/12B | 3.00 | 6.00 | 2.00 |
| 180 | 1 | 991891 | 8066095408 | Coronita Extra 24/7B | 4.00 | 3.00 | 2.00 |
| 181 | 2 | 921681 | 8066095615 | Corona Extra 12/12B | 14.00 | 8.00 | 2.00 |
| 182 | 2 | 921681 | 8066095615 | Corona Extra 12/12B | 14.00 | 12.00 | 2.00 |
| 219 | 1 | 923110 | 8066095675 | Corona Light 12/12B | 4.00 | 6.00 | 2.00 |
| 220 | 1 | 921118 | 7289010016 | Amstel Light 12/12B | 2.00 | 4.00 | 2.00 |
| 221 | 1 | 926795 | 7289000159 | Heineken Premium Light 12/12B | 3.00 | 6.00 | 2.00 |
| 222 | 3 | 927164 | 7289000016 | Heineken 12/12B | 9.00 | 12.00 | 2.00 |
| 255 | 2 | 945607 | 78615000014 | Stella Artois 12/11B | 6.00 | 12.00 | 2.00 |
| 256 | 1 | 904603 | 8769200424 | Truly Spiked Spkgl Mix Pack 12/1... | 3.00 | 6.00 | 3.00 |
| 257 | 1 | 950646 | 85389700227 | Spiked Seltzer Variety Pack 12/12C | 3.00 | 6.00 | 3.00 |
| 258 | 1 | 906654 | 63598554890 | White Claw Variety Pk HrdSeltzer ... | 3.00 | 6.00 | 3.00 |
| 259 | 1 | 549378 | 1820020993 | Bud Light Lime Straw-Ber-Rita 12... | 4.00 | 8.00 | 4.00 |
| 285 | 1 | 613872 | 63598512998 | Mikes Hard Variety Pack 12/11B | 2.00 | 4.00 | 2.00 |
| 286 | 1 | 945270 | 8769283103 | Twisted Tea 12/12B | 2.00 | 4.00 | 2.00 |
| 287 | 1 | 636622 | 3410000342 | Redd's Wicked Apple 12/10C | 4.00 | 8.00 | 4.00 |
| 288 | 1 | 863275 | 8834510168 | Strongbow Variety Pack 12/11B | 2.00 | 4.00 | 2.00 |
| 289 | 1 | 549416 | 8769200017 | Angry Orchard Variety Pack 12/12B | 2.00 | 4.00 | 2.00 |
| 290 | 1 | 506271 | 8769200033 | Angry Orchard Crisp Apple 12/12B | 2.00 | 4.00 | 2.00 |

Segment #6 : Shelf #3 DEPTH: 22 in WIDTH: 288 in DISTANCE FROM TOP OF BASE SHELF TO BOTTOM OF SHELF: 24....

| POS | # FAC | S&S ID | UPC | NAME | CASES | CAPACITY | UNITS HIGH |
|-----|-------|--------|-------------|---------------------------------------|-------|----------|------------|
| 106 | 4 | 903845 | 7199000048 | Coors Light 12/12C | 8.00 | 16.00 | 2.00 |
| 107 | 1 | 951584 | 7199030017 | Coors Light 18/12C | 8.00 | 4.00 | 2.00 |
| 138 | 1 | 829980 | 8992433125 | Yuengling Golden Pilsner 12/12B | 2.00 | 2.00 | 1.00 |
| 139 | 1 | 941763 | 8992427898 | Yuengling Traditional Lager 12/12C | 3.00 | 4.00 | 2.00 |
| 140 | 1 | 936802 | 7199076400 | George Killian's Irish Red 12/12B | 2.00 | 2.00 | 1.00 |
| 141 | 1 | 979654 | 1820005989 | Michelob Ultra 6/12B | 1.00 | 4.00 | 1.00 |
| 142 | 1 | 781738 | 1820020082 | Michelob Ultra Pure Gold 6/12B | 1.75 | 4.00 | 1.00 |
| 143 | 1 | 500443 | 8066095765 | Modelo 6/12B | 0.75 | 3.00 | 1.00 |
| 176 | 1 | 558614 | 8066095715 | Modelo 12/12C | 2.00 | 4.00 | 2.00 |
| 177 | 1 | 991891 | 8066095408 | Coronita Extra 24/7B | 4.00 | 1.00 | 1.00 |
| 178 | 2 | 921681 | 8066095615 | Corona Extra 12/12B | 14.00 | 4.00 | 1.00 |
| 179 | 2 | 921681 | 8066095615 | Corona Extra 12/12B | 14.00 | 4.00 | 1.00 |
| 215 | 1 | 923110 | 8066095675 | Corona Light 12/12B | 4.00 | 2.00 | 1.00 |
| 216 | 1 | 511492 | 8982690033 | Tecate 12/12C | 2.00 | 4.00 | 2.00 |
| 217 | 1 | 634550 | 7289000188 | Heineken Premium Light 12/12C | 2.00 | 4.00 | 2.00 |
| 218 | 3 | 927164 | 7289000016 | Heineken 12/12B | 9.00 | 6.00 | 1.00 |
| 250 | 2 | 918029 | 78615000001 | Stella Artois 6/11B | 2.00 | 8.00 | 1.00 |
| 251 | 1 | 777931 | 78615000016 | Stella Artois 12/11C | 1.50 | 3.00 | 1.00 |
| 252 | 1 | 591899 | 8769200686 | Truly Spiked Spkgl Berry Variety 1... | 2.50 | 3.00 | 1.00 |



SSNY 0522 YONKERS



52' Cold (8' Cold, 24' Cold, 8' Cold, 12' Cold)

PLANOGRAM BACKING TABLE

C:\Stop&Shop\New York\2018\2018 Resets\Pending SS Approval\SSNY 0522 YONKERS 111 VREDENBURG AVE .PSA

Planogram: 522 Cold

| | | | | | | | |
|-----|---|--------|-------------|-------------------------------------|------|------|------|
| 253 | 1 | 906584 | 8200078142 | Smirnoff Spk Seltzer Mixed Pack ... | 1.50 | 3.00 | 1.00 |
| 254 | 1 | 520244 | 8043280290 | Seagram's Escapes Variety Pack ... | 1.00 | 2.00 | 1.00 |
| 279 | 1 | 565879 | 1820019987 | Bud Light Lime-A-Rita 12/8C | 2.00 | 4.00 | 2.00 |
| 280 | 1 | 517638 | 63598526042 | Mikes HARDER Variety 8/16C | 2.00 | 4.00 | 2.00 |
| 281 | 1 | 939973 | 8769200378 | Twisted Tea Mix Pack 12/12C | 2.00 | 4.00 | 2.00 |
| 282 | 1 | 810172 | 3410008746 | Redd's Blueberry Ale 6/12B | 1.00 | 4.00 | 1.00 |
| 283 | 1 | 636382 | 8834510151 | Strongbow Gold Hard Cider 6/11B | 1.00 | 4.00 | 1.00 |
| 284 | 2 | 547660 | 8769282102 | Angry Orchard Crisp Apple 6/12B | 2.00 | 8.00 | 1.00 |

Segment #6 : Shelf #2 DEPTH: 22 in WIDTH: 288 in DISTANCE FROM TOP OF BASE SHELF TO BOTTOM OF SHELF: 37....

| POS | # FAC | S&S ID | UPC | NAME | CASES | CAPACITY | UNITS HIGH |
|-----|-------|--------|-------------|-------------------------------------|-----------|----------|------------|
| 102 | 1 | 600455 | 7199017028 | Coors 6/12B | 1.00 | 4.00 | 1.00 |
| 103 | 1 | 929400 | 7199030069 | Coors Light 12/12B | 3.00 | 2.00 | 1.00 |
| 104 | 2 | 929400 | 7199030069 | Coors Light 12/12B | 3.00 | 4.00 | 1.00 |
| 105 | 1 | 951584 | 7199030017 | Coors Light 18/12C | 8.00 | 4.00 | 2.00 |
| 133 | 2 | 941768 | 8992429386 | Yuengling Black & Tan 12/12B | 2.00 | 4.00 | 1.00 |
| 134 | 1 | 912503 | 7199070002 | George Killian's Irish Red 6/12B | 1.75 | 4.00 | 1.00 |
| 135 | 1 | 647051 | 1820014990 | Bud Light Lime 12/12B | 1.00 | 2.00 | 1.00 |
| 136 | 1 | 571900 | 1820018992 | Bud Light Platinum 12/12B | 2.00 | 2.00 | 1.00 |
| 137 | 1 | 647050 | 1820012998 | Land Shark Lager 12/12B | 1.00 | 2.00 | 1.00 |
| 172 | 1 | 968424 | 7231123012 | Dos Equis Lager 12/12B | 1.00 | 2.00 | 1.00 |
| 173 | 4 | 907195 | 8066095605 | Corona Extra 6/12B | 4.00 | 16.00 | 1.00 |
| 174 | 1 | 647005 | 8066095695 | Corona Extra 12/12C | 2.00 | 4.00 | 2.00 |
| 175 | 1 | 504196 | 3354495042 | Corona Premier 12/12B | 2.00 | 2.00 | 1.00 |
| 210 | 1 | 914952 | 8066095625 | Corona Light 6/12B | 1.00 | 4.00 | 1.00 |
| 211 | 1 | 945846 | 7231163021 | Sol 6/12B | 1.75 | 4.00 | 1.00 |
| 212 | 1 | 926797 | 7289000158 | Heineken Premium Light 6/12B | 1.00 | 4.00 | 1.00 |
| 213 | 2 | 905902 | 7289000011 | Heineken 6/12B | 2.00 | 8.00 | 1.00 |
| 214 | 1 | 912731 | 7289000020 | Heineken 12/12C | 2.00 | 4.00 | 2.00 |
| 245 | 3 | 923240 | 8248812300 | Becks 12/12B | 3.00 | 6.00 | 1.00 |
| 246 | 1 | 902386 | 3410051660 | Henrys Hard Sprkng Variety Pack... | 2.50 | 3.00 | 1.00 |
| 247 | 1 | 813442 | 3354495076 | Svedka Seltzer 12pk | 999999... | 4.00 | 1.00 |
| 248 | 1 | 501771 | 8200075247 | Smirnoff Ice PMD Variety Pack 12... | 2.00 | 2.00 | 1.00 |
| 249 | 1 | 933082 | 63598510062 | Mikes Hard Lemonade 6/11B | 1.00 | 4.00 | 1.00 |
| 273 | 1 | 613873 | 63598506744 | Mikes Hard Black Cherry Lemona... | 1.00 | 4.00 | 1.00 |
| 274 | 1 | 911679 | 8769283102 | Twisted Tea 6/12B | 1.00 | 4.00 | 1.00 |
| 275 | 1 | 549028 | 3410008716 | Redd's Apple Ale 6/12B | 1.00 | 4.00 | 1.00 |
| 276 | 1 | 697779 | 8834510201 | Strongbow Rose Apple Cider 6/11B | 1.75 | 4.00 | 1.00 |
| 277 | 1 | 517512 | 8769200660 | Angry Orchard Rose 6/12B | 1.75 | 4.00 | 1.00 |
| 278 | 1 | 863258 | 8769200149 | Angry Orchard Green Apple 6/12B | 1.00 | 4.00 | 1.00 |

Segment #6 : Shelf #1 DEPTH: 22 in WIDTH: 288 in DISTANCE FROM TOP OF BASE SHELF TO BOTTOM OF SHELF: 52....

| POS | # FAC | S&S ID | UPC | NAME | CASES | CAPACITY | UNITS HIGH |
|-----|-------|--------|------------|-------------------|-------|----------|------------|
| 97 | 3 | 500603 | 7199010071 | Coors 1/24C | 2.42 | 21.00 | 1.00 |
| 98 | 2 | 903842 | 7199030005 | Coors Light 6/12B | 2.00 | 8.00 | 1.00 |
| 99 | 3 | 971800 | 7199030065 | Coors Light 1/24C | 1.75 | 21.00 | 1.00 |
| 100 | 1 | 903843 | 7199000008 | Coors Light 6/12C | 3.00 | 8.00 | 2.00 |
| 101 | 1 | 903843 | 7199000008 | Coors Light 6/12C | 3.00 | 4.00 | 2.00 |



SSNY 0522 YONKERS



52' Cold (8' Cold, 24' Cold, 8' Cold, 12' Cold)

PLANOGRAM BACKING TABLE

C:\Stop&Shop\New York\2018\2018 Resets\Pending SS Approval\SSNY 0522 YONKERS 111 VREDENBURG AVE .PSA

Planogram: 522 Cold

| | | | | | | | |
|-----|---|--------|-------------|--------------------------------------|------|-------|------|
| 127 | 2 | 941766 | 8992427891 | Yuengling Traditional Lager 6/12B | 2.00 | 8.00 | 1.00 |
| 128 | 1 | 911333 | 1820020079 | Bud Light Orange 6/12B | 1.75 | 4.00 | 1.00 |
| 129 | 1 | 651316 | 1820014991 | Bud Light Lime 6/12B | 1.00 | 4.00 | 1.00 |
| 130 | 1 | 683605 | 1820018993 | Bud Light Platinum 6/12B | 1.00 | 4.00 | 1.00 |
| 131 | 1 | 909804 | 7231163011 | Dos Equis Ambar 6/12B | 1.00 | 4.00 | 1.00 |
| 132 | 1 | 979984 | 7231163012 | Dos Equis Lager 6/12B | 1.00 | 4.00 | 1.00 |
| 167 | 2 | 923035 | 8797502650 | Sapporo Draft 1/22C | 1.17 | 14.00 | 1.00 |
| 168 | 3 | 921524 | 7089701331 | Fosters Lager 1/25C | 1.50 | 18.00 | 1.00 |
| 169 | 2 | 934885 | 8382012360 | Guinness Draught 4/15C | 1.33 | 8.00 | 1.00 |
| 170 | 2 | 946134 | 8382012368 | Guinness Draught 8/15C | 2.67 | 8.00 | 2.00 |
| 171 | 1 | 944904 | 8382010401 | Guinness Draught 6/11B | 1.00 | 4.00 | 1.00 |
| 205 | 2 | 869160 | 8382012393 | Guinness Extra Stout 6/11B | 2.00 | 8.00 | 1.00 |
| 206 | 1 | 653853 | 8382018132 | Guinness Blonde 6/12B | 1.00 | 4.00 | 1.00 |
| 207 | 1 | 934048 | 8834510005 | Newcastle Brown Ale 6/12B | 1.75 | 4.00 | 1.00 |
| 208 | 1 | 932785 | 8382056793 | Red Stripe 6/12B | 1.00 | 4.00 | 1.00 |
| 209 | 1 | 636268 | 18195400002 | Peroni Nastro Azzuro 6/12B | 1.00 | 4.00 | 1.00 |
| 238 | 1 | 983780 | 78615000036 | Hoegaarden 6/11B | 1.00 | 4.00 | 1.00 |
| 239 | 1 | 679226 | 4257204006 | Schofferhofer Grapefrt Hefewzn 6... | 1.00 | 4.00 | 1.00 |
| 240 | 1 | 906797 | 8248812345 | Becks 6/12B | 1.00 | 4.00 | 1.00 |
| 241 | 1 | 981748 | 3410098916 | Henrys Hard Soda Orange Ale 6/1... | 1.00 | 4.00 | 1.00 |
| 242 | 1 | 642577 | 9200002000 | Small Town Not Your Fathers RtBr... | 1.00 | 4.00 | 1.00 |
| 243 | 1 | 918455 | 8200072385 | Smirnoff Ice 6/11B | 1.00 | 4.00 | 1.00 |
| 244 | 1 | 921164 | 63598560611 | Mikes Hard Cranberry Lemonade ... | 1.75 | 4.00 | 1.00 |
| 267 | 1 | 991880 | 63598506074 | Mikes Hard Seasonal 6/11B | 1.00 | 4.00 | 1.00 |
| 268 | 1 | 675703 | 1820020048 | Best Damn Hard Tea Original 6/12B | 1.75 | 4.00 | 1.00 |
| 269 | 1 | 675704 | 1820020091 | Best Damn Hard Tea Peach 6/12B | 1.75 | 4.00 | 1.00 |
| 270 | 1 | 581214 | 61300874833 | Arnold Palmer Spiked Half & Half ... | 2.25 | 6.00 | 2.00 |
| 271 | 1 | 602385 | 81535101036 | Magners Irish Cider 6/12B | 1.75 | 4.00 | 1.00 |
| 272 | 1 | 778259 | 1820024001 | Stella Artois Cidre 6/12B | 1.00 | 4.00 | 1.00 |

Segment #11 : Shelf #4 DEPTH: 24 in WIDTH: 96 in DISTANCE FROM TOP OF BASE SHELF TO BOTTOM OF SHELF: 0.5...

| POS | # FAC | S&S ID | UPC | NAME | CASES | CAPACITY | UNITS HIGH |
|-----|-------|--------|-------------|-------------------------------------|-------|----------|------------|
| 308 | 1 | 991894 | 1820015981 | Shock Top Belgian White Ale 12/1... | 2.00 | 4.00 | 2.00 |
| 309 | 2 | 953443 | 7199009516 | Blue Moon Belgian White Ale 12/1... | 4.00 | 8.00 | 2.00 |
| 310 | 1 | 549429 | 3410051607 | Leinenkugel Seasonal Shandy 12/... | 3.00 | 4.00 | 2.00 |
| 311 | 1 | 824352 | 73692011651 | Goose Island India Pale Ale 15/12C | 2.50 | 4.00 | 4.00 |
| 312 | 1 | 662734 | 64286090024 | Founders All Day IPA 15/12C | 2.00 | 4.00 | 4.00 |
| 334 | 1 | 636328 | 8378316000 | Sierra Nevada Variety Pack 12/12B | 2.00 | 4.00 | 2.00 |
| 335 | 1 | 634568 | 8378322812 | Sierra Nevada Seasonal 12/12B | 2.00 | 4.00 | 2.00 |
| 336 | 1 | 982195 | 8378337512 | Sierra Nevada Pale Ale 12/12B | 2.00 | 4.00 | 2.00 |
| 337 | 1 | 624598 | 72383010009 | Lagunitas IPA 12/12B | 2.00 | 4.00 | 2.00 |
| 338 | 1 | 636462 | 79603061493 | Kona Island Hopper Variety 12/12B | 2.00 | 4.00 | 2.00 |
| 339 | 1 | 581050 | 2124212009 | Redhook Brewer's Choice 12/12B | 2.00 | 4.00 | 2.00 |

Segment #11 : Shelf #3 DEPTH: 22 in WIDTH: 96 in DISTANCE FROM TOP OF BASE SHELF TO BOTTOM OF SHELF: 24....

| POS | # FAC | S&S ID | UPC | NAME | CASES | CAPACITY | UNITS HIGH |
|-----|-------|--------|------------|---------------------------|-------|----------|------------|
| 302 | 1 | 530441 | 1820017991 | Shock Top Sampler 12/12B | 1.00 | 2.00 | 1.00 |
| 303 | 1 | 647022 | 7199009536 | Blue Moon Seasonal 12/12B | 1.00 | 2.00 | 1.00 |



SSNY 0522 YONKERS



52' Cold (8' Cold, 24' Cold, 8' Cold, 12' Cold)

PLANOGRAM BACKING TABLE

C:\Stop&Shop\New York\2018\2018 Resets\Pending SS Approval\SSNY 0522 YONKERS 111 VREDENBURG AVE .PSA

Planogram: 522 Cold

| | | | | | | | |
|-----|---|--------|-------------|---------------------------------------|------|------|------|
| 304 | 1 | 651473 | 7199009554 | Blue Moon Brewmaster's Sampler... | 1.00 | 2.00 | 1.00 |
| 305 | 1 | 549428 | 3410051605 | Leinenkugel Seasonal Shandy 6/1... | 1.00 | 4.00 | 1.00 |
| 306 | 1 | 565850 | 73692011132 | Goose Island India Pale Ale 6/12B | 1.00 | 4.00 | 1.00 |
| 307 | 1 | 902387 | 64286015024 | Founders All Day IPA 6/12C | 3.00 | 6.00 | 2.00 |
| 328 | 1 | 902377 | 8378311010 | Sierra Nevada Hazy Little Thing 6/... | 3.00 | 6.00 | 2.00 |
| 329 | 1 | 811299 | 8378333100 | Sierra Nevada Torpedo Extra IPA ... | 1.00 | 4.00 | 1.00 |
| 330 | 1 | 931517 | 8378322822 | Sierra Nevada Seasonal 6/12B | 1.00 | 4.00 | 1.00 |
| 331 | 1 | 923236 | 8378337521 | Sierra Nevada Pale Ale 6/12B | 1.00 | 4.00 | 1.00 |
| 332 | 1 | 581890 | 79603081491 | Kona Hanalei Island IPA 6/12B | 1.00 | 4.00 | 1.00 |
| 333 | 1 | 506213 | 79603011496 | Kona Big Wave Golden Ale 6/12B | 1.00 | 4.00 | 1.00 |

Segment #11 : Shelf #2 DEPTH: 22 in WIDTH: 96 in DISTANCE FROM TOP OF BASE SHELF TO BOTTOM OF SHELF: 37....

| POS | # FAC | S&S ID | UPC | NAME | CASES | CAPACITY | UNITS HIGH |
|-----|-------|--------|-------------|-------------------------------------|-------|----------|------------|
| 297 | 1 | 547553 | 1820017993 | Shock Top Seasonal 6/12B | 1.00 | 4.00 | 1.00 |
| 298 | 2 | 957545 | 7199009511 | Blue Moon Belgian White Ale 6/12B | 2.00 | 8.00 | 1.00 |
| 299 | 1 | 863262 | 3410078658 | Leinenkugel Grapefruit Shandy 6/... | 1.00 | 4.00 | 1.00 |
| 300 | 1 | 541941 | 74052210083 | Bell's Two Hearted Ale 6/12B | 1.00 | 4.00 | 1.00 |
| 301 | 1 | 964642 | 64286015031 | Founders Solid Gold 6/12C | 3.00 | 6.00 | 2.00 |
| 322 | 1 | 637033 | 63848900189 | Dogfish Head 60 Minute IPA 12/1... | 2.00 | 4.00 | 2.00 |
| 323 | 1 | 581045 | 63625177612 | Stone IPA 6/12B | 1.00 | 4.00 | 1.00 |
| 324 | 1 | 762425 | 72383000020 | Lagunitas A Little Sumpin Sumpin... | 1.00 | 4.00 | 1.00 |
| 325 | 1 | 580992 | 72383000009 | Lagunitas IPA 6/12B | 1.00 | 4.00 | 1.00 |
| 326 | 1 | 906635 | 81790400083 | Elysian Space Dust IPA 6/12B | 1.00 | 4.00 | 1.00 |
| 327 | 1 | 777922 | 79603031499 | Kona Aloha Series 6/12B | 1.50 | 3.00 | 1.00 |

Segment #11 : Shelf #1 DEPTH: 22 in WIDTH: 96 in DISTANCE FROM TOP OF BASE SHELF TO BOTTOM OF SHELF: 52....

| POS | # FAC | S&S ID | UPC | NAME | CASES | CAPACITY | UNITS HIGH |
|-----|-------|--------|-------------|-------------------------------------|-------|----------|------------|
| 291 | 1 | 651470 | 1820013986 | Shock Top Belgian White Ale 6/12B | 1.00 | 4.00 | 1.00 |
| 292 | 1 | 941941 | 7199009532 | Blue Moon Seasonal 6/12B | 1.00 | 4.00 | 1.00 |
| 293 | 1 | 906634 | 7199017044 | Blue Moon Belgian White Ale 6/16... | 1.00 | 4.00 | 1.00 |
| 294 | 1 | 755244 | 78624311990 | Flying Dog Raging Btch Belgn Ale... | 1.00 | 4.00 | 1.00 |
| 295 | 1 | 541910 | 74052210016 | Bell's Seasonal 6/12B | 1.00 | 4.00 | 1.00 |
| 296 | 1 | 545607 | 63848900029 | Dogfish Head 60 Minute IPA 6/12B | 1.00 | 4.00 | 1.00 |
| 313 | 1 | 545620 | 63848900061 | Dogfish Head 90 Min Imp IPA 4/1... | 0.67 | 4.00 | 1.00 |
| 314 | 1 | 817333 | 63848900193 | Dogfish Head SeaQuenchAle 6/1... | 2.50 | 4.00 | 2.00 |
| 315 | 1 | 824362 | 67243800200 | Ballast Point Fathom IPA 6/12C | 2.50 | 4.00 | 2.00 |
| 316 | 1 | 571368 | 67243800024 | Ballast Point Sculpin IPA 6/12B | 1.00 | 4.00 | 1.00 |
| 317 | 1 | 840184 | 85961200111 | 21st Down to Earth 6/12C | 2.50 | 4.00 | 2.00 |
| 318 | 1 | 944094 | 85961200131 | 21st Brew Free or Die BldOrg IPA... | 2.50 | 4.00 | 2.00 |
| 319 | 1 | 565535 | 85961200103 | 21st Brew Free or Die IPA 6/12C | 1.00 | 4.00 | 2.00 |
| 320 | 1 | 720106 | 60275500610 | Firestone Union Jack IPA 6/12C | 1.00 | 4.00 | 2.00 |
| 321 | 1 | 580986 | 81994200003 | Oskar Blues Dale's Pale Ale 6/12C | 1.00 | 4.00 | 2.00 |

Segment #14 : Shelf #4 DEPTH: 24 in WIDTH: 96 in DISTANCE FROM TOP OF BASE SHELF TO BOTTOM OF SHELF: 0.5....

| POS | # FAC | S&S ID | UPC | NAME | CASES | CAPACITY | UNITS HIGH |
|-----|-------|--------|------------|--------------------------------------|-------|----------|------------|
| 361 | 1 | 971937 | 0946808164 | Saranac Adirondack Trail Mix 12/1... | 2.00 | 4.00 | 2.00 |



SSNY 0522 YONKERS



52' Cold (8' Cold, 24' Cold, 8' Cold, 12' Cold)

PLANOGRAM BACKING TABLE

C:\Stop&Shop\New York\2018\2018 Resets\Pending SS Approval\SSNY 0522 YONKERS 111 VREDENBURG AVE .PSA

Planogram: 522 Cold

| | | | | | | | |
|-----|---|--------|-------------|--------------------------------------|------|------|------|
| 362 | 1 | 810173 | 7167007106 | Saranac Twelve Beers 12/12B | 2.00 | 4.00 | 2.00 |
| 363 | 1 | 947837 | 0945010124 | Saranac Seasonal 12/12B | 3.00 | 4.00 | 2.00 |
| 364 | 1 | 751861 | 3061300071 | Brooklyn Variety Pack 12/12B | 2.00 | 4.00 | 2.00 |
| 365 | 1 | 520248 | 68174521122 | Blue Point Variety 12/12B | 2.00 | 4.00 | 2.00 |
| 366 | 1 | 926132 | 71925600066 | Long Trail Seasonal Survival Pk 1... | 2.00 | 4.00 | 2.00 |
| 387 | 1 | 869155 | 79837330051 | Magic Hat IPA Variety Pack 12/12B | 2.00 | 4.00 | 2.00 |
| 388 | 1 | 950147 | 4182700012 | Harpoon Mix Pack 12/12B | 3.00 | 6.00 | 2.00 |
| 389 | 1 | 683999 | 75452700024 | New Belgium Fat Tire Amber Ale ... | 2.00 | 4.00 | 2.00 |
| 390 | 1 | 936409 | 8769229103 | Samuel Adams Ssnl Variety-Mix P... | 2.00 | 4.00 | 2.00 |
| 391 | 1 | 960525 | 8769201103 | Samuel Adams Seasonal 12/12B | 2.00 | 4.00 | 2.00 |
| 392 | 1 | 958061 | 8769210014 | Samuel Adams Boston Lgr 12/12B | 2.00 | 4.00 | 2.00 |

Segment #14 : Shelf #3 DEPTH: 22 in WIDTH: 96 in DISTANCE FROM TOP OF BASE SHELF TO BOTTOM OF SHELF: 24....

| POS | # FAC | S&S ID | UPC | NAME | CASES | CAPACITY | UNITS HIGH |
|-----|-------|--------|-------------|------------------------------------|-----------|----------|------------|
| 355 | 1 | 745773 | 8857380002 | Shiner Seasonal 6/12B | 2.00 | 4.00 | 1.00 |
| 356 | 1 | 743653 | 81957801006 | Two Roads Road 2 Ruin Dbl IPA ... | 1.00 | 4.00 | 1.00 |
| 357 | 1 | 517504 | 88715100418 | Coney Island Merman 6pk | 999999... | 3.00 | 1.00 |
| 358 | 1 | 713240 | 3061300053 | Brooklyn Seasonal 6/12B | 1.00 | 4.00 | 1.00 |
| 359 | 1 | 925202 | 68174511118 | Blue Point Seasonal 6/12B | 1.00 | 4.00 | 1.00 |
| 360 | 1 | 547440 | 71925600083 | Long Trail Limbo IPA 6/12B | 1.00 | 4.00 | 1.00 |
| 381 | 1 | 965675 | 79837312602 | Magic Hat #9 6/12B | 1.00 | 4.00 | 1.00 |
| 382 | 1 | 961362 | 4182700712 | Harpoon IPA 12/12B | 1.00 | 2.00 | 1.00 |
| 383 | 1 | 547683 | 75452700022 | New Belgium Fat Tire Amber Ale ... | 1.00 | 4.00 | 1.00 |
| 384 | 1 | 506287 | 8769200037 | Samuel Adams Seasonal Select 1... | 2.00 | 2.00 | 1.00 |
| 385 | 1 | 987836 | 8769230050 | Samuel Adams Seasonal 6/12B | 1.00 | 4.00 | 1.00 |
| 386 | 1 | 902700 | 8769210012 | Samuel Adams Boston Lgr 6/12B | 1.00 | 4.00 | 1.00 |

Segment #14 : Shelf #2 DEPTH: 22 in WIDTH: 96 in DISTANCE FROM TOP OF BASE SHELF TO BOTTOM OF SHELF: 37....

| POS | # FAC | S&S ID | UPC | NAME | CASES | CAPACITY | UNITS HIGH |
|-----|-------|--------|-------------|-------------------------------------|-------|----------|------------|
| 349 | 1 | 549421 | 8857333101 | Shiner Bock 6/12B | 1.75 | 4.00 | 1.00 |
| 350 | 1 | 549180 | 81957801007 | Two Roads Honeyspot Road IPA ... | 1.00 | 4.00 | 1.00 |
| 351 | 1 | 636438 | 88715100094 | Coney Island Mermaid Pilsner 6/1... | 1.00 | 4.00 | 1.00 |
| 352 | 1 | 966212 | 3061300001 | Brooklyn Lager 6/12B | 1.00 | 4.00 | 1.00 |
| 353 | 1 | 580990 | 68174511112 | Blue Point Toasted Lager 6/12B | 1.00 | 4.00 | 1.00 |
| 354 | 1 | 724017 | 86547400006 | Yonkers India Pale Ale 6/12B | 1.50 | 3.00 | 1.00 |
| 375 | 1 | 965672 | 79837312606 | Magic Hat Seasonal 6/12B | 1.00 | 4.00 | 1.00 |
| 376 | 1 | 910589 | 4182701412 | Harpoon Seasonal 12/12B | 1.00 | 2.00 | 1.00 |
| 377 | 1 | 688596 | 75452700716 | New Belgium Fat Tire Belgn Whit... | 1.75 | 4.00 | 1.00 |
| 378 | 1 | 565847 | 8769200004 | Samuel Adams Seasonal Select 6... | 1.00 | 4.00 | 1.00 |
| 379 | 1 | 908730 | 8769227102 | Samuel Adams Cherry Wht 6/12B | 1.50 | 3.00 | 1.00 |
| 380 | 1 | 647020 | 8769279102 | Samuel Adams Irish Red 6/12B | 1.50 | 3.00 | 1.00 |

Segment #14 : Shelf #1 DEPTH: 22 in WIDTH: 96 in DISTANCE FROM TOP OF BASE SHELF TO BOTTOM OF SHELF: 52....

| POS | # FAC | S&S ID | UPC | NAME | CASES | CAPACITY | UNITS HIGH |
|-----|-------|--------|-------------|------------------------------------|-------|----------|------------|
| 340 | 1 | 960316 | 89785300293 | Cigar City Jai-Alai IPA 6/12C | 2.50 | 4.00 | 2.00 |
| 341 | 1 | 675695 | 81760601060 | Captain Lawrence 6th BoroughPil... | 2.50 | 4.00 | 2.00 |



SSNY 0522 YONKERS



52' Cold (8' Cold, 24' Cold, 8' Cold, 12' Cold)

PLANOGRAM BACKING TABLE

C:\Stop&Shop\New York\2018\2018 Resets\Pending SS Approval\SSNY 0522 YONKERS 111 VREDENBURG AVE .PSA

Planogram: 522 Cold

| | | | | | | | |
|-----|---|--------|-------------|------------------------------------|-----------|------|------|
| 342 | 1 | 675699 | 81760601076 | Captain Lawrence IPA 6pk cans | 999999... | 4.00 | 2.00 |
| 343 | 1 | 636547 | 86273700002 | Montauk Driftwood Ale 6/12C | 2.50 | 4.00 | 2.00 |
| 344 | 1 | 636544 | 86273700006 | Montauk Summer Ale 6/12C | 2.50 | 4.00 | 2.00 |
| 345 | 1 | 716843 | 86273700007 | Montauk Session IPA 6/12C | 2.50 | 4.00 | 2.00 |
| 346 | 1 | 833718 | 86907100027 | Montauk Wave Chaser IPA 6/12C | 2.50 | 4.00 | 2.00 |
| 347 | 1 | 724016 | 86547400002 | Yonkers Lager 6/12C | 2.50 | 4.00 | 2.00 |
| 348 | 1 | 636564 | 85909300242 | SixPoint Sweet Action 6/12C | 0.75 | 3.00 | 1.00 |
| 367 | 1 | 636563 | 85909300244 | SixPoint The Crisp 6/12C | 0.75 | 3.00 | 1.00 |
| 368 | 1 | 636565 | 85909300243 | SixPoint Bengali 6/12C | 0.75 | 3.00 | 1.00 |
| 369 | 1 | 662736 | 85909300246 | SixPoint Resin 6/12C | 1.00 | 4.00 | 1.00 |
| 370 | 1 | 720233 | 75452700613 | New Belgium Citradelic TangrnIP... | 1.00 | 4.00 | 1.00 |
| 371 | 1 | 773655 | 8769200269 | Samuel Adams Rebel Rouser 6/12B | 1.00 | 4.00 | 1.00 |
| 372 | 1 | 760663 | 63027946506 | Victory Golden Monkey 6/12B | 1.00 | 4.00 | 1.00 |
| 373 | 1 | 649094 | 8769200699 | Samuel Adams New England IPA ... | 1.33 | 4.00 | 1.00 |
| 374 | 1 | 816954 | 8769200673 | Samuel Adams Sam 76 6/12C | 2.50 | 4.00 | 2.00 |

Segment #16 : Shelf #5 DEPTH: 24 in WIDTH: 48 in DISTANCE FROM TOP OF BASE SHELF TO BOTTOM OF SHELF: 0.5...

| POS | # FAC | S&S ID | UPC | NAME | CASES | CAPACITY | UNITS HIGH |
|-----|-------|--------|------------|------------|-------|----------|------------|
| 397 | 19 | 936455 | 9999900040 | Flex 1/12B | 31.67 | 152.00 | 1.00 |

Segment #16 : Shelf #4 DEPTH: 22 in WIDTH: 48 in DISTANCE FROM TOP OF BASE SHELF TO BOTTOM OF SHELF: 13...

| POS | # FAC | S&S ID | UPC | NAME | CASES | CAPACITY | UNITS HIGH |
|-----|-------|--------|------------|------------|-------|----------|------------|
| 396 | 19 | 936455 | 9999900040 | Flex 1/12B | 31.67 | 152.00 | 1.00 |

Segment #16 : Shelf #3 DEPTH: 22 in WIDTH: 48 in DISTANCE FROM TOP OF BASE SHELF TO BOTTOM OF SHELF: 24...

| POS | # FAC | S&S ID | UPC | NAME | CASES | CAPACITY | UNITS HIGH |
|-----|-------|--------|------------|------------|-------|----------|------------|
| 395 | 19 | 936455 | 9999900040 | Flex 1/12B | 31.67 | 152.00 | 1.00 |

Segment #16 : Shelf #2 DEPTH: 22 in WIDTH: 48 in DISTANCE FROM TOP OF BASE SHELF TO BOTTOM OF SHELF: 37...

| POS | # FAC | S&S ID | UPC | NAME | CASES | CAPACITY | UNITS HIGH |
|-----|-------|--------|------------|------------|-------|----------|------------|
| 394 | 19 | 936455 | 9999900040 | Flex 1/12B | 31.67 | 152.00 | 1.00 |

Segment #16 : Shelf #1 DEPTH: 22 in WIDTH: 48 in DISTANCE FROM TOP OF BASE SHELF TO BOTTOM OF SHELF: 52...

| POS | # FAC | S&S ID | UPC | NAME | CASES | CAPACITY | UNITS HIGH |
|-----|-------|--------|------------|------------|-------|----------|------------|
| 393 | 19 | 936455 | 9999900040 | Flex 1/12B | 31.67 | 152.00 | 1.00 |

SKUs on Planogram: 320