

50'6" 18' COLD 10' COLD 9D

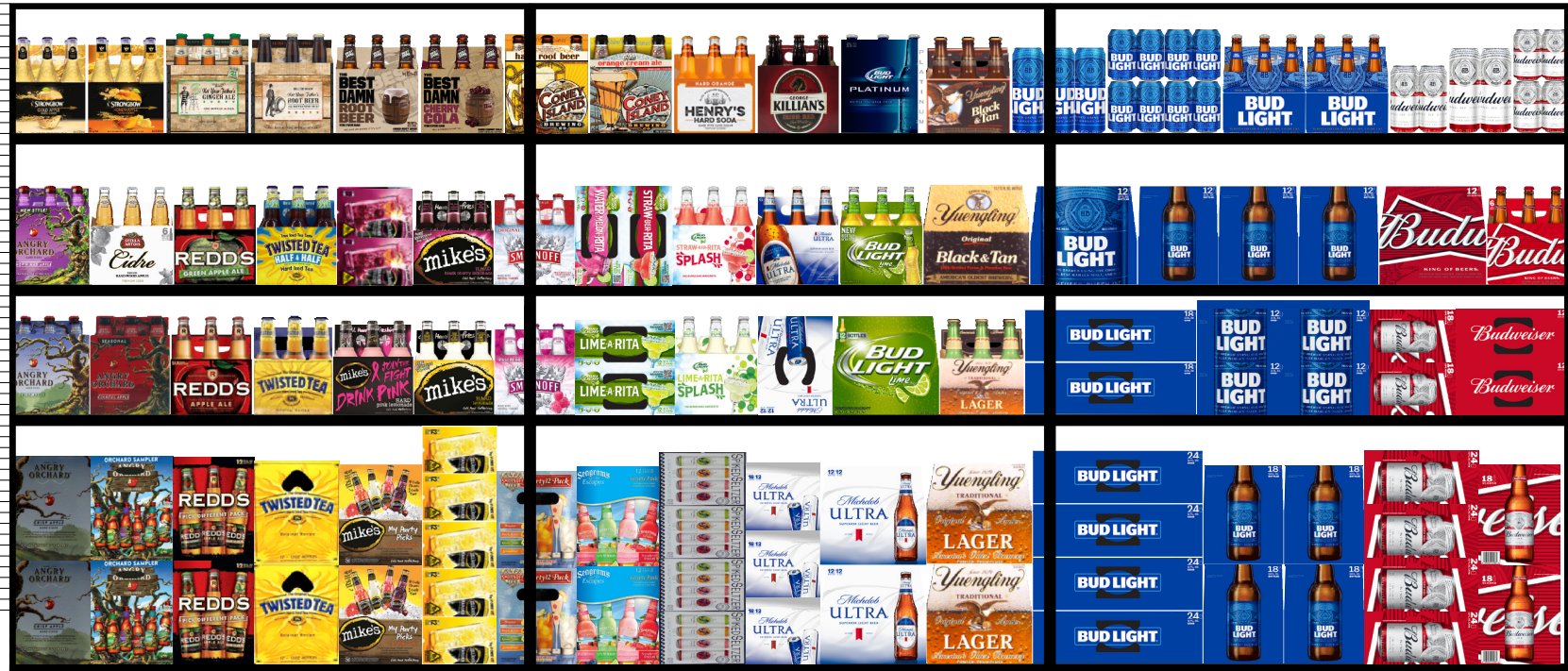

50'6" 18' COLD 10' COLD 9D



50'6" 18' COLD 10' COLD 9D



50'6" 18' COLD 10' COLD 9D



50'6" 18' COLD 10' COLD 9D



50'6" 18' COLD 10' COLD 9D





SSNY 0552 EAST MEADOW



50'6" 18' COLD 10' COLD 9D





STOP + SHOP #552 V#21924 E.MEA



50'6" 18' COLD 10' COLD 9D

PLANOGRAM BACKING TABLE

C:\Users\YAB0485\AppData\Local\Temp\Temp1_NY Final POGs.zip\SSNY 0552 EAST MEADOW 2525 HEMPSTEAD TRNPKE .PSA

Planogram: 552 Cold

Segment #2 : Shelf #4 DEPTH: 24 in WIDTH: 144 in DISTANCE FROM TOP OF BASE SHELF TO BOTTOM OF SHELF: 0.00 in

POS	# FAC	S&S ID	UPC	NAME	CASES	CAPACITY	UNITS HIGH
31	1	506271	8769200033	Angry Orchard Crisp Apple 12/12B	2.50	4.00	2.00
32	1	549416	8769200017	Angry Orchard Variety Pack 12/12B	2.00	4.00	2.00
33	1	636344	3410000340	Redd's Variety Pack 12/12B	2.00	4.00	2.00
34	1	945270	8769283103	Twisted Tea 12/12B	2.50	4.00	2.00
35	1	613872	63598512998	Mikes Hard Variety Pack 12/11B	2.00	4.00	2.00
36	1	636299	63598525945	Mikes HARDER Lemonade 12/8C	6.00	12.00	5.00
69	1	926325	8200072908	Smirnoff Ice Party Pack 12/11B	2.50	4.00	2.00
70	1	520244	8043280290	Seagram's Escapes Variety Pack ...	2.00	4.00	2.00
71	1	950646	85389700227	Spiked Seltzer Variety Pack 12/12C	4.50	8.00	4.00
72	1	928147	1820096721	Michelob Ultra 18/12C SC	4.00	4.00	3.00
73	1	979653	1820005990	Michelob Ultra 12/12B	3.00	6.00	2.00
74	1	941764	8992427896	Yuengling Traditional Lager 12/12B	3.00	6.00	2.00
100	1	900746	1820053168	Bud Light 24/12C	9.00	8.00	4.00
101	2	989542	1820053308	Bud Light 18/12B	4.00	4.00	2.00
102	1	900745	1820011168	Budweiser 24/12C	5.00	4.00	4.00
103	1	989541	1820011308	Budweiser 18/12B	2.00	2.00	2.00

Segment #2 : Shelf #3 DEPTH: 16 in WIDTH: 144 in DISTANCE FROM TOP OF BASE SHELF TO BOTTOM OF SHELF: 23.0...

POS	# FAC	S&S ID	UPC	NAME	CASES	CAPACITY	UNITS HIGH
25	1	547660	8769282102	Angry Orchard Crisp Apple 6/12B	0.75	3.00	1.00
26	1	549166	8769200079	Angry Orchard Seasonal 6/12B	0.75	3.00	1.00
27	1	549028	3410008716	Redd's Apple Ale 6/12B	0.75	3.00	1.00
28	1	911679	8769283102	Twisted Tea 6/12B	0.75	3.00	1.00
29	1	991880	63598506074	Mikes Hard Seasonal 6/11B	0.75	3.00	1.00
30	1	933082	63598510062	Mikes Hard Lemonade 6/11B	0.75	3.00	1.00
63	1	929608	8200072754	Smirnoff Ice Raspberry 6/11B	0.75	3.00	1.00
64	1	565879	1820019987	Bud Light Lime-A-Rita 12/8C	2.00	4.00	2.00
65	1	869153	1820020014	Bud Light Lime Rita Splash Lime ...	1.00	3.00	1.00
66	1	928146	1820006991	Michelob Ultra 12/12C SC	1.00	2.00	1.00
67	1	647051	1820014990	Bud Light Lime 12/12B	1.00	2.00	1.00
68	1	941766	8992427891	Yuengling Traditional Lager 6/12B	0.75	3.00	1.00
96	1	958702	1820053218	Bud Light 18/12C	4.00	4.00	2.00
97	2	900513	1820053047	Bud Light 12/12C	3.00	6.00	2.00
98	1	958701	1820011218	Budweiser 18/12C	2.00	2.00	2.00
99	1	901053	1820011047	Budweiser 12/12C	2.00	4.00	2.00

Segment #2 : Shelf #2 DEPTH: 16 in WIDTH: 144 in DISTANCE FROM TOP OF BASE SHELF TO BOTTOM OF SHELF: 35.0...

POS	# FAC	S&S ID	UPC	NAME	CASES	CAPACITY	UNITS HIGH
19	1	810188	8769200255	Angry Orchard Hop N Mad 6/12B	0.75	3.00	1.00
20	1	778259	1820024001	Stella Artois Cidre 6/12B	0.75	3.00	1.00
21	1	810172	3410008746	Redd's Green Apple 6/12B	1.00	3.00	1.00
22	1	963992	8769275102	Twisted Tea Half & Half 6/12B	0.75	3.00	1.00
23	1	636298	63598525948	Mikes HARDER Blk Cherry Lemo...	1.50	3.00	2.00
24	1	613873	63598506744	Mikes Hard Black Cherry Lemo...	0.75	3.00	1.00
56	1	918455	8200072385	Smirnoff Ice 6/11B	0.75	3.00	1.00
57	1	624501	1820022992	Bud Light Lime-A-Rita Seasonal ...	1.00	2.00	1.00
58	1	549378	1820020993	Bud Light Lime Straw-Ber-Rita 12...	1.00	2.00	1.00



STOP + SHOP #552 V#21924 E.MEA



50'6" 18' COLD 10' COLD 9D

PLANOGRAM BACKING TABLE

C:\Users\YAB0485\AppData\Local\Temp\Temp1_NY Final POGs.zip\SSNY 0552 EAST MEADOW 2525 HEMPSTEAD TRNPKE .PSA

Planogram: 552 Cold

59	1	869152	1820020015	Bud Light Lime Rita Splash Stbry ...	1.00	3.00	1.00
60	1	979654	1820005989	Michelob Ultra 6/12B	0.75	3.00	1.00
61	1	651316	1820014991	Bud Light Lime 6/12B	0.75	3.00	1.00
62	1	941768	8992429386	Yuengling Black & Tan 12/12B	1.00	2.00	1.00
92	1	938355	1820000769	Bud Light 12/12B	2.50	2.00	1.00
93	3	938355	1820000769	Bud Light 12/12B	2.50	3.00	1.00
94	1	928451	1820000771	Budweiser 12/12B	1.00	2.00	1.00
95	1	901649	1820000834	Budweiser 6/12B	0.75	3.00	1.00

Segment #2 : Shelf #1 DEPTH: 16 in WIDTH: 144 in DISTANCE FROM TOP OF BASE SHELF TO BOTTOM OF SHELF: 49.0...

POS	# FAC	S&S ID	UPC	NAME	CASES	CAPACITY	UNITS HIGH
13	1	636382	8834510151	Strongbow Gold Hard Cider 6/11B	0.75	3.00	1.00
14	1	539884	8834510158	Strongbow Honey Apple Cider 6/1...	1.00	3.00	1.00
15	1	567387	9200002013	Small Town Not Your Fathers Gn...	1.00	3.00	1.00
16	1	642577	9200002000	Small Town Not Your Fathers RtB...	1.00	3.00	1.00
17	1	939427	1820020002	Best Damn Root Beer 6/12B	1.00	3.00	1.00
18	1	869150	1820020012	Best Damn Cherry Cola 6/12B	1.00	3.00	1.00
50	1	930892	88715100213	Coney Island Hard Root Beer 6/1...	1.00	3.00	1.00
51	1	959517	88715100312	Coney Island Hard Orange Crea...	1.00	3.00	1.00
52	1	981748	3410098916	Henrys Hard Soda Orange Ale 6/...	1.00	3.00	1.00
53	1	912503	7199070002	George Killian's Irish Red 6/12B	0.75	3.00	1.00
54	1	683605	1820018993	Bud Light Platinum 6/12B	0.75	3.00	1.00
55	1	941769	8992495432	Yuengling Black & Tan 6/12B	0.75	3.00	1.00
86	3	624498	1820025001	Bud Light 1/25C	1.00	15.00	1.00
87	2	901640	1820000106	Bud Light 6/12C	2.00	8.00	2.00
88	2	901642	1820000833	Bud Light 6/12B	1.50	6.00	1.00
89	1	908917	1820000018	Budweiser 6/16C	0.50	2.00	1.00
90	2	624496	1820025000	Budweiser 1/25C	0.67	10.00	1.00
91	1	901634	1820000016	Budweiser 6/12C	1.00	4.00	2.00

Segment #9 : Shelf #2 DEPTH: 24 in WIDTH: 618 in DISTANCE FROM TOP OF BASE SHELF TO BOTTOM OF SHELF: 67.0...

POS	# FAC	S&S ID	UPC	NAME	CASES	CAPACITY	UNITS HIGH
7	1	938476	3410001505	Miller High Life 6/12B	0.25	1.00	1.00
8	1	900767	6821309117	Molson Ice 12/12B	0.50	1.00	1.00
9	1	909804	7231163011	Dos Equis Ambar 6/12B	0.25	1.00	1.00
10	1	530514	78615000072	Hoegaarden 1/25B	0.08	1.00	1.00
11	1	636547	86273700000	Montauk Driftwood Ale 6/12C	0.25	1.00	1.00
12	1	636228	8769200129	Samuel Adams Rebel IPA 12/12B	0.50	1.00	1.00
44	1	636304	8769200162	Twisted Lemonade 6/12B	0.25	1.00	1.00
45	1	590105	8857370002	Shiner Family Reunion Mix 6/12B	0.25	1.00	1.00
46	1	500483	8992420111	Yuengling Light Lager 6/12B	0.25	1.00	1.00
47	1	636224	3410008813	Miller Fortune 12/12B	0.50	1.00	1.00
48	1	921164	63598560611	Mikes Hard Cranberry Lemonade ...	0.25	1.00	1.00
49	1	629352	1820020998	Bud Light 8/16AL	0.33	1.00	1.00
80	1	636320	1820022989	Bud Light Lime Mang-O-Rita 12/8C	0.50	1.00	1.00
81	1	926107	3061300019	Brooklyn East India Pale Ale 6/12B	0.25	1.00	1.00
82	1	636225	3410008810	Miller Fortune 6/12B	0.25	1.00	1.00
83	1	938332	3410015505	Miller 64 6/12B	0.25	1.00	1.00
84	1	965712	71925600005	Long Trail Ale 6/12B	0.25	1.00	1.00
85	1	906797	8248812345	Becks 6/12B	0.25	1.00	1.00
108	1	932782	8382023473	Harp Lager 6/12B	0.25	1.00	1.00
109	1	520237	1820016989	Shock Top Raspberry Wheat 6/12B	0.25	1.00	1.00
110	1	636321	1820022988	Bud Light Lime Raz-Ber-Rita 12/8C	0.50	1.00	1.00



STOP + SHOP #552 V#21924 E.MEA



50'6" 18' COLD 10' COLD 9D

PLANOGRAM BACKING TABLE

C:\Users\YAB0485\AppData\Local\Temp\Temp1_NY Final POGs.zip\SSNY 0552 EAST MEADOW 2525 HEMPSTEAD TRNPKE .PSA

Planogram: 552 Cold

111	1	636325	2124260014	KCCO Series 6/12B	0.25	1.00	1.00
112	1	549174	3410008710	Third Shift Amber Lager 6/12B	0.25	1.00	1.00
131	1	905903	7289010011	Amstel Light 6/12B	0.25	1.00	1.00
132	1	580994	73692011111	Goose Island Honkers Ale 6/12B	0.25	1.00	1.00
133	1	500443	8066095765	Modelo 6/12B	0.25	1.00	1.00
134	1	932790	8839400002	Spaten Premium Lager 6/12B	0.25	1.00	1.00
152	1	549421	8857333101	Shiner Bock 6/12B	0.25	1.00	1.00
158	1	941763	8992427898	Yuengling Traditional Lager 12/12C	0.50	1.00	1.00
159	1	624567	1820021979	Budweiser 8/16AL	0.33	1.00	1.00
160	1	912731	7289000020	Heineken 12/12C	0.50	1.00	1.00
161	1	977944	79837312123	Magic Hat #9 12/12B	0.50	1.00	1.00
162	1	547801	8769208200	Samuel Adams Third Voyage 1/22B	0.08	1.00	1.00
163	1	547713	8769284102	Angry Orchard Apple Ginger 6/12B	0.25	1.00	1.00
172	1	616141	3410008730	Redd's Strawberry Ale 6/12B	0.25	1.00	1.00
173	1	634538	3410049805	Leinenkugel Sunset Wheat Ale 6/...	0.25	1.00	1.00
174	1	902474	3410057505	Miller Lite 6/12B	0.25	1.00	1.00
175	1	925954	7289000174	Heineken 1/169MBR	0.50	1.00	1.00
176	1	548242	73604052130	Innis & Gunn Rum Csk Aged Bee...	0.08	1.00	1.00
201	1	530513	78615000073	Lefe Blonde 1/25B	0.08	1.00	1.00
202	1	939304	8382010403	Guinness Draught 12/11B	0.50	1.00	1.00
203	1	547727	8769206200	Samuel Adams Tasman Red 1/22B	0.08	1.00	1.00
204	1	558721	8769234200	Samuel Adams Dark Depths 1/22B	0.08	1.00	1.00
205	1	941761	8992423040	Yuengling Light Lager 12/12B	0.50	1.00	1.00
206	1	936380	4182700076	Harpoon IPA 6/12B	0.25	1.00	1.00
223	1	921546	7231163001	Pilsner Urquell 6/12B	0.25	1.00	1.00
227	1	905575	7248000003	Schaefer 6/12C	0.25	1.00	1.00
228	1	506093	8382007152	Smithwicks Irish Ale 6/12B	0.25	1.00	1.00
229	1	636544	86273700001	Montauk Summer Ale 6/12C	0.25	1.00	1.00
230	1	571900	1820018992	Bud Light Platinum 12/12B	0.50	1.00	1.00
247	1	592283	1820021997	Shock Top Honeycrisp Apple Wh...	0.50	1.00	1.00
248	1	908483	7167084200	Saranac Adirondack Trail Mix 6/12B	0.25	1.00	1.00
249	1	746992	7199030104	Coors Light 9/16AL	0.50	1.00	1.00
268	1	936802	7199076400	George Killian's Irish Red 12/12B	0.50	1.00	1.00
269	1	916055	7289000042	Heineken 6/7B	0.25	1.00	1.00
270	1	549177	81760601000	Captain Lawrence Pale Ale 6/12B	0.25	1.00	1.00
271	1	636433	88715100102	Coney Island Seasonal 6/12B	0.25	1.00	1.00

Segment #9 : Shelf #1 DEPTH: 24 in WIDTH: 618 in DISTANCE FROM TOP OF BASE SHELF TO BOTTOM OF SHELF: 82.0...

POS	# FAC	S&S ID	UPC	NAME	CASES	CAPACITY	UNITS HIGH
1	1	950147	4182700012	Harpoon Mix Pack 12/12B	1.50	1.00	1.00
2	1	720106	60275500610	Firestone Union Jack IPA 6/12C	1.25	1.00	1.00
3	1	760663	63027946506	Victory Golden Monkey 6/12B	1.00	1.00	1.00
4	1	565850	73692011132	Goose Island India Pale Ale 6/12B	1.00	1.00	1.00
5	1	580986	81994200003	Oskar Blues Dale's Pale Ale 6/12C	1.25	1.00	1.00
6	1	565535	85961200103	21st Brew Free or Die IPA 6/12C	1.25	1.00	1.00
37	1	902700	87692000005	Samuel Adams Boston Lgr 1/12B	0.54	1.00	1.00
38	1	945270	8769283103	Twisted Tea 12/12B	2.50	1.00	1.00
39	1	812676	68174512252	Blue Point Mosaic Session IPA 4/...	0.17	1.00	1.00
40	1	653742	0945003165	Saranac Our Black Forest 1/32B	2.42	1.00	1.00
41	1	924070	1820000784	O'Doul's 6/12B	1.00	1.00	1.00
42	1	520248	68174521122	Blue Point Variety 12/12B	1.50	1.00	1.00
43	1	653853	8382018132	Guinness Blonde 6/12B	1.00	1.00	1.00
75	1	950646	85389700227	Spiked Seltzer Variety Pack 12/12C	4.50	1.00	1.00
76	1	642577	9200002000	Small Town Not Your Fathers RtB...	1.00	1.00	1.00
77	1	869150	1820020012	Best Damn Cherry Cola 6/12B	1.00	1.00	1.00



STOP + SHOP #552 V#21924 E.MEA



50'6" 18' COLD 10' COLD 9D

PLANOGRAM BACKING TABLE

C:\Users\YAB0485\AppData\Local\Temp\Temp1_NY Final POGs.zip\SSNY 0552 EAST MEADOW 2525 HEMPSTEAD TRNPKE .PSA

Planogram: 552 Cold

78	1	547553	1820017993	Shock Top Seasonal 6/12B	1.00	1.00	1.00
79	1	900746	1820053168	Bud Light 24/12C	9.00	1.00	1.00
104	1	565944	63027975206	Victory Seasonal 6/12B	1.00	1.00	1.00
105	1	571368	67243800024	Ballast Point Sculpin IPA 6/12B	1.00	1.00	1.00
106	1	634578	7289000194	Heineken Premium Light 1/169M...	2.00	1.00	1.00
107	1	683999	75452700024	New Belgium Fat Tire Amber Ale ...	1.50	1.00	1.00
126	1	547684	75452700082	New Belgium Seasonal 6/12B	1.00	1.00	1.00
127	1	807564	81760601020	Captain Lawrence IPA 6/12B	1.00	1.00	1.00
128	1	932778	8248812700	Becks NA 6/12B	1.00	1.00	1.00
129	1	930892	88715100213	Coney Island Hard Root Beer 6/1...	1.00	1.00	1.00
130	1	981748	3410098916	Henrys Hard Soda Orange Ale 6/...	1.00	1.00	1.00
151	1	965813	1820002992	O'Doul's Amber 6/12B	1.00	1.00	1.00
153	1	662734	64286090024	Founders All Day IPA 15/12C	1.50	1.00	1.00
154	1	565844	70277008201	Omission Pale Ale 6/12B	1.00	1.00	1.00
155	1	547440	71925600083	Long Trail Limbo IPA 6/12B	0.75	1.00	1.00
156	1	903844	7199031600	Coors Light 24/12C	9.00	1.00	1.00
157	1	541941	74052210083	Bell's Two Hearted Ale 6/12B	1.00	1.00	1.00
168	1	547683	75452700022	New Belgium Fat Tire Amber Ale ...	1.00	1.00	1.00
169	1	506213	79603011496	Kona Big Wave Golden Ale 6/12B	0.75	1.00	1.00
170	1	647005	8066095695	Corona Extra 12/12C	1.50	1.00	1.00
171	1	926325	8200072908	Smirnoff Ice Party Pack 12/11B	2.50	1.00	1.00
197	1	744312	8378337531	Sierra Nevada Nooner Pilsner 6/1...	0.75	1.00	1.00
198	1	716843	86273700003	Montauk Session IPA 6/12C	1.25	1.00	1.00
199	1	647050	1820012998	Land Shark Lager 12/12B	1.50	1.00	1.00
200	1	810172	3410008746	Redd's Green Apple 6/12B	1.00	1.00	1.00
224	1	500593	3410057306	Miller Lite 24/12C	6.00	1.00	1.00
225	1	961362	4182700712	Harpoon IPA 12/12B	2.50	1.00	1.00
226	1	812679	73692011439	Goose Island India Pale Ale 4/16C	0.17	1.00	1.00
244	1	636462	79603061493	Kona Island Hopper Variety 12/12B	2.50	1.00	1.00
245	1	959517	88715100312	Coney Island Hard Orange Crea...	1.00	1.00	1.00
246	1	900745	1820011168	Budweiser 24/12C	5.00	1.00	1.00
264	1	581050	2124212009	Redhook Brewer's Choice 12/12B	1.50	1.00	1.00
265	1	919119	4257205715	Clausthaler NA 6/12B	1.00	1.00	1.00
266	1	924416	7289000030	Buckler 6/12B	0.25	1.00	1.00
267	1	541910	74052210016	Bell's Seasonal 6/12B	0.75	1.00	1.00
287	1	743653	81957801006	Two Roads Road 2 Ruin Dbl IPA ...	1.25	1.00	1.00
288	1	539884	8834510158	Strongbow Honey Apple Cider 6/1...	1.00	1.00	1.00
289	1	567387	9200002013	Small Town Not Your Fathers Gn...	1.00	1.00	1.00
290	1	869153	1820020014	Bud Light Lime Rita Splash Lime ...	1.00	1.00	1.00
305	1	810183	1820023984	Oculto 6/12B	1.00	1.00	1.00
306	1	944158	67243800068	Ballast Point Grapefruit Sculpin 6/...	1.00	1.00	1.00
307	1	565848	73692011118	Goose Island Seasonal 6/12B	1.00	1.00	1.00
308	1	777922	79603031499	Kona Aloha Series 6/12B	0.75	1.00	1.00
324	1	549180	81957801007	Two Roads Honeyspot Road Whit...	1.25	1.00	1.00
325	1	636328	8378316000	Sierra Nevada 4 Way IPA Vrtly Pc...	1.50	1.00	1.00
326	1	744311	8378337530	Sierra Nevada Hop Hunter IPA 6/...	1.00	1.00	1.00
344	1	565847	8769200004	Samuel Adams Seasonal Select ...	1.25	1.00	1.00
345	1	869152	1820020015	Bud Light Lime Rita Splash Stbry ...	1.00	1.00	1.00
346	1	506317	1820019991	Shock Top Seasonal 12/12B	2.50	1.00	1.00
347	1	924231	1820079047	O'Doul's 12/12C	2.00	1.00	1.00
363	1	647048	68715190007	Southampton Double White Ale 6...	0.75	1.00	1.00
364	1	810171	7199009561	Blue Moon White IPA 6/12B	1.25	1.00	1.00
365	1	600455	7199017028	Coors 6/12B	0.75	1.00	1.00
381	1	565532	85961200102	21st Seasonal 6/12C	1.25	1.00	1.00
382	1	506271	87692000033	Angry Orchard Crisp Apple 12/12B	2.50	1.00	1.00
383	1	647300	8769249400	Samuel Adams New World Tripel ...	1.08	1.00	1.00
384	1	835436	88715100195	Coney Island Overpass IPA 6/12B	1.00	1.00	1.00



STOP + SHOP #552 V#21924 E.MEA



50'6" 18' COLD 10' COLD 9D

PLANOGRAM BACKING TABLE

C:\Users\YAB0485\AppData\Local\Temp\Temp1_NY Final POGs.zip\SSNY 0552 EAST MEADOW 2525 HEMPSTEAD TRNPKE .PSA

Planogram: 552 Cold

400	1	939427	1820020002	Best Damn Root Beer 6/12B	1.00	1.00	1.00
401	1	777931	78615000016	Stella Artois 12/11C	3.50	1.00	1.00
402	1	869118	8769200343	Samuel Adams Rebel Grapefruit...	1.00	1.00	1.00

Segment #4 : Shelf #4 DEPTH: 24 in WIDTH: 72 in DISTANCE FROM TOP OF BASE SHELF TO BOTTOM OF SHELF: 0.00 in

POS	# FAC	S&S ID	UPC	NAME	CASES	CAPACITY	UNITS HIGH
124	1	903844	7199031600	Coors Light 24/12C	9.00	8.00	4.00
125	2	907841	7199030078	Coors Light 18/12B	4.00	4.00	2.00
147	1	500593	3410057306	Miller Lite 24/12C	6.00	5.00	4.00
148	1	982484	3410057256	Miller Lite 18/12B	2.00	2.00	2.00
149	1	929853	3410001509	Miller High Life 12/12B	3.00	6.00	2.00
150	1	905130	7248002403	Schaefer 12/12C	6.00	12.00	4.00

Segment #4 : Shelf #3 DEPTH: 16 in WIDTH: 72 in DISTANCE FROM TOP OF BASE SHELF TO BOTTOM OF SHELF: 23.0...

POS	# FAC	S&S ID	UPC	NAME	CASES	CAPACITY	UNITS HIGH
121	1	951584	7199030017	Coors Light 18/12C	4.00	4.00	2.00
122	2	903845	7199000048	Coors Light 12/12C	3.00	6.00	2.00
123	1	964599	3410057340	Miller Lite 18/12C	2.00	2.00	2.00
143	1	928455	1820015047	Natural Light 12/12C	1.50	3.00	2.00
144	1	908729	1820000964	Natural Ice 12/12C	1.50	3.00	2.00
145	1	904137	3410031602	Milwaukee's Best 12/12C	1.50	3.00	2.00
146	1	924231	1820079047	O'Doul's 12/12C	2.00	3.00	2.00

Segment #4 : Shelf #2 DEPTH: 16 in WIDTH: 72 in DISTANCE FROM TOP OF BASE SHELF TO BOTTOM OF SHELF: 35.0...

POS	# FAC	S&S ID	UPC	NAME	CASES	CAPACITY	UNITS HIGH
118	1	929400	7199030069	Coors Light 12/12B	2.50	1.00	1.00
119	2	929400	7199030069	Coors Light 12/12B	2.50	4.00	1.00
120	1	929856	3410057509	Miller Lite 12/12B	1.00	2.00	1.00
139	1	953980	2210000170	Pabst 12/12C	1.50	3.00	2.00
140	1	920888	7143934450	Rolling Rock 12/12C	1.50	3.00	2.00
141	1	965813	1820002992	O'Doul's Amber 6/12B	1.00	3.00	1.00
142	1	924070	1820000784	O'Doul's 6/12B	1.00	3.00	1.00

Segment #4 : Shelf #1 DEPTH: 16 in WIDTH: 72 in DISTANCE FROM TOP OF BASE SHELF TO BOTTOM OF SHELF: 49.0...

POS	# FAC	S&S ID	UPC	NAME	CASES	CAPACITY	UNITS HIGH
113	2	971800	7199030065	Coors Light 1/24C	0.83	10.00	1.00
114	1	903843	7199000008	Coors Light 6/12C	1.50	6.00	2.00
115	1	903842	7199030005	Coors Light 6/12B	0.75	3.00	1.00
116	1	600455	7199017028	Coors 6/12B	0.75	2.00	1.00
117	2	901774	2210000071	Pabst 6/12C	2.00	8.00	2.00
135	1	946388	2210000289	Pabst 6/12B	0.75	3.00	1.00
136	1	906288	7143934806	Rolling Rock 6/12B	0.75	3.00	1.00
137	1	919119	4257205715	Clausthaler NA 6/12B	1.00	3.00	1.00
138	1	932778	8248812700	Becks NA 6/12B	1.00	3.00	1.00

Segment #7 : Shelf #4 DEPTH: 24 in WIDTH: 48 in DISTANCE FROM TOP OF BASE SHELF TO BOTTOM OF SHELF: 0.00 in

POS	# FAC	S&S ID	UPC	NAME	CASES	CAPACITY	UNITS HIGH
-----	-------	--------	-----	------	-------	----------	------------



STOP + SHOP #552 V#21924 E.MEA



50'6" 18' COLD 10' COLD 9D

PLANOGRAM BACKING TABLE

C:\Users\YAB0485\AppData\Local\Temp\Temp1_NY Final POGs.zip\SSNY 0552 EAST MEADOW 2525 HEMPSTEAD TRNPKE .PSA

Planogram: 552 Cold

167	18	936455	9999900040	Mix & Match 1/12B	20.25	162.00	1.00
Segment #7 : Shelf #3 DEPTH: 16 in WIDTH: 48 in DISTANCE FROM TOP OF BASE SHELF TO BOTTOM OF SHELF: 22.0...							
POS	# FAC	S&S ID	UPC	NAME	CASES	CAPACITY	UNITS HIGH
166	18	936455	9999900040	Mix & Match 1/12B	20.25	108.00	1.00
Segment #7 : Shelf #2 DEPTH: 16 in WIDTH: 48 in DISTANCE FROM TOP OF BASE SHELF TO BOTTOM OF SHELF: 35.0...							
POS	# FAC	S&S ID	UPC	NAME	CASES	CAPACITY	UNITS HIGH
165	18	936455	9999900040	Mix & Match 1/12B	20.25	108.00	1.00
Segment #7 : Shelf #1 DEPTH: 16 in WIDTH: 48 in DISTANCE FROM TOP OF BASE SHELF TO BOTTOM OF SHELF: 49.0...							
POS	# FAC	S&S ID	UPC	NAME	CASES	CAPACITY	UNITS HIGH
164	18	936455	9999900040	Mix & Match 1/12B	20.25	108.00	1.00
Segment #8 : Shelf #4 DEPTH: 24 in WIDTH: 72 in DISTANCE FROM TOP OF BASE SHELF TO BOTTOM OF SHELF: 0.00 in							
POS	# FAC	S&S ID	UPC	NAME	CASES	CAPACITY	UNITS HIGH
193	3	547391	89413700210	Crispin Art Reserve Honey Crisp ...	1.60	24.00	1.00
194	3	547400	89413700216	Crispin Art Reserve The Saint 1/2...	1.60	24.00	1.00
195	2	713470	3061300122	Brooklyn Local 2 1/25B	1.17	14.00	1.00
196	3	647143	3061300102	Brooklyn Local 1 1/25B	1.75	21.00	1.00
219	3	547547	3061300142	Brooklyn Sorachi Ace 1/25B	1.75	21.00	1.00
220	2	500446	8170600004	Chimay Premiere Ale-Red 1/25B	1.17	14.00	1.00
221	3	926166	8170600007	Chimay Grande Res A-Blue 1/25B	1.75	21.00	1.00
222	3	926174	8572510814	Lindemans Fram. Lambic 1/25B	1.75	21.00	1.00
Segment #8 : Shelf #3 DEPTH: 16 in WIDTH: 72 in DISTANCE FROM TOP OF BASE SHELF TO BOTTOM OF SHELF: 17.0...							
POS	# FAC	S&S ID	UPC	NAME	CASES	CAPACITY	UNITS HIGH
189	3	547779	8769219400	Samuel Adams Thirteenth Hour S...	1.00	12.00	1.00
190	3	647300	8769249400	Samuel Adams New World Tripel ...	1.08	12.00	1.00
191	2	926158	64944000001	Ommegang Abbey Ale 1/25B	0.83	10.00	1.00
192	2	926159	64944000003	Ommegang Hennepin 1/25B	0.83	10.00	1.00
217	2	580977	64944000004	Ommegang Three Philosophers 1...	0.83	10.00	1.00
218	7	653742	0945003165	Saranac Our Black Forest 1/32B	2.42	28.00	1.00
Segment #8 : Shelf #2 DEPTH: 16 in WIDTH: 72 in DISTANCE FROM TOP OF BASE SHELF TO BOTTOM OF SHELF: 32.0...							
POS	# FAC	S&S ID	UPC	NAME	CASES	CAPACITY	UNITS HIGH
183	2	581041	63625177000	Stone IPA 1/22B	0.83	10.00	1.00
184	2	581044	63625177035	Stone Ruination IPA 1/22B	0.83	10.00	1.00
185	2	581042	63625178000	Stone Arrogant Bastard Ale 1/22B	0.83	10.00	1.00
186	2	752563	9530113003	Rogue Shakespeare Stout 1/22B	0.83	10.00	1.00
187	2	557878	9530113017	Rogue Dead Guy Ale 1/22B	0.83	10.00	1.00
188	3	941648	8382023480	Guinness Extra Stout 1/22B	1.25	15.00	1.00
213	3	990892	8066095641	Corona Extra 1/24B	1.25	15.00	1.00



STOP + SHOP #552 V#21924 E.MEA



50'6" 18' COLD 10' COLD 9D

PLANOGRAM BACKING TABLE

C:\Users\YAB0485\AppData\Local\Temp\Temp1_NY Final POGs.zip\SSNY 0552 EAST MEADOW 2525 HEMPSTEAD TRNPKE .PSA

Planogram: 552 Cold

214	3	549023	7289000478	Heineken 1/22B	1.25	15.00	1.00
215	2	647128	78615000057	Stella Artois 1/22B	0.67	10.00	1.00
216	2	548244	73604051945	Innis & Gunn Oak Aged-Original ...	0.67	8.00	1.00

Segment #8 : Shelf #1 DEPTH: 16 in WIDTH: 72 in DISTANCE FROM TOP OF BASE SHELF TO BOTTOM OF SHELF: 47.0...

POS	# FAC	S&S ID	UPC	NAME	CASES	CAPACITY	UNITS HIGH
177	2	632451	72383000001	Lagunitas Hop Stoopid Ale 1/22B	0.67	10.00	1.00
178	2	580983	72383000004	Lagunitas IPA 1/22B	0.83	10.00	1.00
179	2	918037	8378337522	Sierra Nevada Pale Ale 1/24B	0.83	10.00	1.00
180	2	520230	68174551111	Blue Point Rastafarye Ale 1/22B	0.83	10.00	1.00
181	2	647041	85375900074	Southern Tier Unearthly Imp IPA ...	0.67	10.00	1.00
182	2	650022	8839400017	Franziskaner Hefe-Weisse 1/17B	0.60	12.00	1.00
207	2	632478	71155609000	Erdinger Hefeweizen 1/17B	0.42	10.00	1.00
208	2	500473	8572511509	Samuel Smiths Oatmeal Stout 1/...	0.83	10.00	1.00
209	2	500472	8572511508	Samuel Smiths Nut Brown Ale 1/...	0.83	10.00	1.00
210	2	634497	8332600151	Youngs Double Chocolate Stout 1...	0.83	10.00	1.00
211	2	520206	70033000016	Well's Banana Bread 1/17B	0.83	10.00	1.00
212	2	902700	87692000005	Samuel Adams Boston Lgr 1/12B	0.54	12.00	1.00

Segment #11 : Shelf #4 DEPTH: 20 in WIDTH: 30 in DISTANCE FROM TOP OF BASE SHELF TO BOTTOM OF SHELF: 0.00 in

POS	# FAC	S&S ID	UPC	NAME	CASES	CAPACITY	UNITS HIGH
241	1	921681	8066095615	Corona Extra 12/12B	3.00	4.00	2.00
242	1	921681	8066095615	Corona Extra 12/12B	3.00	2.00	2.00
243	1	923110	8066095675	Corona Light 12/12B	2.00	4.00	2.00

Segment #11 : Shelf #3 DEPTH: 20 in WIDTH: 30 in DISTANCE FROM TOP OF BASE SHELF TO BOTTOM OF SHELF: 22.0...

POS	# FAC	S&S ID	UPC	NAME	CASES	CAPACITY	UNITS HIGH
239	2	991891	8066095408	Coronita Extra 24/7B	2.00	2.00	1.00
240	1	914952	8066095625	Corona Light 6/12B	0.75	3.00	1.00

Segment #11 : Shelf #2 DEPTH: 20 in WIDTH: 30 in DISTANCE FROM TOP OF BASE SHELF TO BOTTOM OF SHELF: 35.0...

POS	# FAC	S&S ID	UPC	NAME	CASES	CAPACITY	UNITS HIGH
235	1	935363	8066095401	Coronita Extra 6/7B	1.00	4.00	1.00
236	1	647005	8066095695	Corona Extra 12/12C	1.50	2.00	2.00
237	1	907195	8066095605	Corona Extra 6/12B	1.25	3.00	1.00
238	1	907195	8066095605	Corona Extra 6/12B	1.25	2.00	1.00

Segment #11 : Shelf #1 DEPTH: 20 in WIDTH: 30 in DISTANCE FROM TOP OF BASE SHELF TO BOTTOM OF SHELF: 49.0...

POS	# FAC	S&S ID	UPC	NAME	CASES	CAPACITY	UNITS HIGH
231	2	950093	7089718331	Fosters Premium Ale 1/25C	1.00	12.00	1.00
232	3	921524	7089701331	Fosters Lager 1/25C	1.50	18.00	1.00
233	2	923035	8797502650	Sapporo Draft 1/22C	1.00	12.00	1.00
234	2	942153	7289000119	Heineken 1/24C	1.00	12.00	1.00

Segment #12 : Shelf #4 DEPTH: 20 in WIDTH: 30 in DISTANCE FROM TOP OF BASE SHELF TO BOTTOM OF SHELF: 0.00 in



STOP + SHOP #552 V#21924 E.MEA



50'6" 18' COLD 10' COLD 9D

PLANOGRAM BACKING TABLE

C:\Users\YAB0485\AppData\Local\Temp\Temp1_NY Final POGs.zip\SSNY 0552 EAST MEADOW 2525 HEMPSTEAD TRNPKE .PSA

Planogram: 552 Cold

POS	# FAC	S&S ID	UPC	NAME	CASES	CAPACITY	UNITS	HIGH
261	1	926795	7289000159	Heineken Premium Light 12/12B	2.00	4.00	2.00	
262	1	927164	7289000016	Heineken 12/12B	2.00	4.00	2.00	
263	1	634578	7289000194	Heineken Premium Light 1/169M...	2.00	3.00	1.00	

Segment #12 : Shelf #3 DEPTH: 20 in WIDTH: 30 in DISTANCE FROM TOP OF BASE SHELF TO BOTTOM OF SHELF: 22.0...

POS	# FAC	S&S ID	UPC	NAME	CASES	CAPACITY	UNITS	HIGH
257	1	926797	7289000158	Heineken Premium Light 6/12B	1.00	4.00	1.00	
258	1	634550	7289000188	Heineken Premium Light 12/12C	2.00	4.00	2.00	
259	1	905902	7289000011	Heineken 6/12B	1.00	4.00	1.00	
260	1	636268	18195400002	Peroni Nastro Azzuro 6/12B	0.75	3.00	1.00	

Segment #12 : Shelf #2 DEPTH: 20 in WIDTH: 30 in DISTANCE FROM TOP OF BASE SHELF TO BOTTOM OF SHELF: 35.0...

POS	# FAC	S&S ID	UPC	NAME	CASES	CAPACITY	UNITS	HIGH
254	1	990031	8066095757	Modelo 12/12B	1.00	2.00	1.00	
255	1	558614	8066095715	Modelo 12/12C	1.00	2.00	2.00	
256	1	647050	1820012998	Land Shark Lager 12/12B	1.50	2.00	1.00	

Segment #12 : Shelf #1 DEPTH: 20 in WIDTH: 30 in DISTANCE FROM TOP OF BASE SHELF TO BOTTOM OF SHELF: 49.0...

POS	# FAC	S&S ID	UPC	NAME	CASES	CAPACITY	UNITS	HIGH
250	1	932785	8382056793	Red Stripe 6/12B	0.75	3.00	1.00	
251	1	810183	1820023984	Oculto 6/12B	1.00	3.00	1.00	
252	1	634576	1820012982	Land Shark Lager 6/12B	1.25	3.00	1.00	
253	1	634576	1820012982	Land Shark Lager 6/12B	1.25	2.00	1.00	

Segment #13 : Shelf #4 DEPTH: 20 in WIDTH: 30 in DISTANCE FROM TOP OF BASE SHELF TO BOTTOM OF SHELF: 0.00 in

POS	# FAC	S&S ID	UPC	NAME	CASES	CAPACITY	UNITS	HIGH
283	1	921118	7289010016	Amstel Light 12/12B	1.00	2.00	2.00	
284	1	777931	78615000016	Stella Artois 12/11C	3.50	6.00	3.00	
285	1	945607	78615000014	Stella Artois 12/11B	2.00	4.00	2.00	
286	1	923240	8248812300	Becks 12/12B	2.00	4.00	2.00	

Segment #13 : Shelf #3 DEPTH: 20 in WIDTH: 30 in DISTANCE FROM TOP OF BASE SHELF TO BOTTOM OF SHELF: 22.0...

POS	# FAC	S&S ID	UPC	NAME	CASES	CAPACITY	UNITS	HIGH
279	1	968424	7231123012	Dos Equis Lager 12/12B	0.50	1.00	1.00	
280	1	983780	78615000036	Hoegaarden 6/11B	1.00	4.00	1.00	
281	1	918029	78615000001	Stella Artois 6/11B	1.50	2.00	1.00	
282	1	918029	78615000001	Stella Artois 6/11B	1.50	4.00	1.00	

Segment #13 : Shelf #2 DEPTH: 20 in WIDTH: 30 in DISTANCE FROM TOP OF BASE SHELF TO BOTTOM OF SHELF: 35.0...

POS	# FAC	S&S ID	UPC	NAME	CASES	CAPACITY	UNITS	HIGH
276	1	979984	7231163012	Dos Equis Lager 6/12B	0.75	3.00	1.00	
277	1	921553	7231133140	Dos Equis Ambar 12/12B	1.00	2.00	1.00	



STOP + SHOP #552 V#21924 E.MEA



50'6" 18' COLD 10' COLD 9D

PLANOGRAM BACKING TABLE

C:\Users\YAB0485\AppData\Local\Temp\Temp1_NY Final POGs.zip\SSNY 0552 EAST MEADOW 2525 HEMPSTEAD TRNPKE .PSA

Planogram: 552 Cold

278	1	946134	8382012368	Guinness Draught 8/15C	1.33	4.00	2.00
-----	---	--------	------------	------------------------	------	------	------

Segment #13 : Shelf #1 DEPTH: 20 in WIDTH: 30 in DISTANCE FROM TOP OF BASE SHELF TO BOTTOM OF SHELF: 49.0...

POS	# FAC	S&S ID	UPC	NAME	CASES	CAPACITY	UNITS HIGH
272	1	653853	8382018132	Guinness Blonde 6/12B	1.00	3.00	1.00
273	1	932781	8382012393	Guinness Extra Stout 6/11B	1.00	4.00	1.00
274	1	944904	8382010401	Guinness Draught 6/11B	1.00	4.00	1.00
275	1	934885	8382012360	Guinness Draught 4/15C	0.50	3.00	1.00

Segment #14 : Shelf #4 DEPTH: 20 in WIDTH: 30 in DISTANCE FROM TOP OF BASE SHELF TO BOTTOM OF SHELF: 0.00 in

POS	# FAC	S&S ID	UPC	NAME	CASES	CAPACITY	UNITS HIGH
302	1	960525	8769201103	Samuel Adams Seasonal 12/12B	2.00	4.00	2.00
303	1	936409	8769229103	Samuel Adams Ssnl Variety-Mix ...	2.00	4.00	2.00
304	1	961362	4182700712	Harpoon IPA 12/12B	2.50	4.00	2.00

Segment #14 : Shelf #3 DEPTH: 20 in WIDTH: 30 in DISTANCE FROM TOP OF BASE SHELF TO BOTTOM OF SHELF: 22.0...

POS	# FAC	S&S ID	UPC	NAME	CASES	CAPACITY	UNITS HIGH
298	1	987836	8769230050	Samuel Adams Seasonal 6/12B	1.00	4.00	1.00
299	1	908730	8769227102	Samuel Adams Cherry Wht 6/12B	1.00	4.00	1.00
300	1	547440	71925600083	Long Trail Limbo IPA 6/12B	0.75	2.00	1.00
301	1	950147	4182700012	Harpoon Mix Pack 12/12B	1.50	2.00	1.00

Segment #14 : Shelf #2 DEPTH: 20 in WIDTH: 30 in DISTANCE FROM TOP OF BASE SHELF TO BOTTOM OF SHELF: 35.0...

POS	# FAC	S&S ID	UPC	NAME	CASES	CAPACITY	UNITS HIGH
295	1	958061	8769210014	Samuel Adams Boston Lgr 12/12B	1.00	2.00	1.00
296	1	902700	8769210012	Samuel Adams Boston Lgr 6/12B	1.00	4.00	1.00
297	1	978033	79837312125	Magic Hat Variety Pack 12/12B	1.00	2.00	1.00

Segment #14 : Shelf #1 DEPTH: 20 in WIDTH: 30 in DISTANCE FROM TOP OF BASE SHELF TO BOTTOM OF SHELF: 49.0...

POS	# FAC	S&S ID	UPC	NAME	CASES	CAPACITY	UNITS HIGH
291	1	869118	8769200343	Samuel Adams Rebel Grapefruit...	1.00	3.00	1.00
292	1	565847	8769200004	Samuel Adams Seasonal Select ...	1.25	4.00	1.00
293	1	636227	8769200127	Samuel Adams Rebel IPA 6/12B	1.00	4.00	1.00
294	1	965675	79837312602	Magic Hat #9 6/12B	0.50	2.00	1.00

Segment #15 : Shelf #4 DEPTH: 20 in WIDTH: 30 in DISTANCE FROM TOP OF BASE SHELF TO BOTTOM OF SHELF: 0.00 in

POS	# FAC	S&S ID	UPC	NAME	CASES	CAPACITY	UNITS HIGH
321	1	751861	3061300071	Brooklyn Variety Pack 12/12B	2.00	4.00	2.00
322	1	947837	7167007106	Saranac Twelve Beers 12/12B	2.00	4.00	2.00
323	1	971937	0946808164	Saranac Adirondack Trail Mix 12/...	1.00	2.00	2.00

Segment #15 : Shelf #3 DEPTH: 20 in WIDTH: 30 in DISTANCE FROM TOP OF BASE SHELF TO BOTTOM OF SHELF: 22.0...

POS	# FAC	S&S ID	UPC	NAME	CASES	CAPACITY	UNITS HIGH
-----	-------	--------	-----	------	-------	----------	------------



STOP + SHOP #552 V#21924 E.MEA



50'6" 18' COLD 10' COLD 9D

PLANOGRAM BACKING TABLE

C:\Users\YAB0485\AppData\Local\Temp\Temp1_NY Final POGs.zip\SSNY 0552 EAST MEADOW 2525 HEMPSTEAD TRNPKE .PSA

Planogram: 552 Cold

317	1	713240	3061300053	Brooklyn Seasonal 6/12B	0.75	3.00	1.00
318	1	520248	68174521122	Blue Point Variety 12/12B	1.50	2.00	1.00
319	1	925202	68174511118	Blue Point Seasonal 6/12B	0.75	3.00	1.00
320	1	911479	0945008014	Saranac Limited Release 6/12B	0.50	2.00	1.00

Segment #15 : Shelf #2 DEPTH: 20 in WIDTH: 30 in DISTANCE FROM TOP OF BASE SHELF TO BOTTOM OF SHELF: 35.0...

POS	# FAC	S&S ID	UPC	NAME	CASES	CAPACITY	UNITS HIGH
313	1	966212	3061300001	Brooklyn Lager 6/12B	0.75	3.00	1.00
314	1	580990	68174511112	Blue Point Toasted Lager 6/12B	0.75	3.00	1.00
315	1	632439	68174511130	Blue Point Blueberry Ale 6/12B	0.75	3.00	1.00
316	1	647048	68715190007	Southampton Double White Ale 6...	0.75	2.00	1.00

Segment #15 : Shelf #1 DEPTH: 20 in WIDTH: 30 in DISTANCE FROM TOP OF BASE SHELF TO BOTTOM OF SHELF: 49.0...

POS	# FAC	S&S ID	UPC	NAME	CASES	CAPACITY	UNITS HIGH
309	1	930901	85998900504	Greenport Harbor Harbor Ale 6/12B	0.50	2.00	1.00
310	1	930898	85998900522	Greenport Harbor Seasonal 6/12B	0.75	3.00	1.00
311	1	662731	85114800500	Great South Bay Blood Orange 6/...	0.75	3.00	1.00
312	1	807564	81760601020	Captain Lawrence IPA 6/12B	1.00	3.00	1.00

Segment #16 : Shelf #4 DEPTH: 20 in WIDTH: 30 in DISTANCE FROM TOP OF BASE SHELF TO BOTTOM OF SHELF: 0.00 in

POS	# FAC	S&S ID	UPC	NAME	CASES	CAPACITY	UNITS HIGH
341	1	581050	2124212009	Redhook Brewer's Choice 12/12B	1.50	2.00	2.00
342	1	636462	79603061493	Kona Island Hopper Variety 12/12B	2.50	4.00	2.00
343	1	549415	73692011139	Goose Island Seasonal Sampler ...	2.00	4.00	2.00

Segment #16 : Shelf #3 DEPTH: 20 in WIDTH: 30 in DISTANCE FROM TOP OF BASE SHELF TO BOTTOM OF SHELF: 22.0...

POS	# FAC	S&S ID	UPC	NAME	CASES	CAPACITY	UNITS HIGH
337	1	835436	88715100195	Coney Island Overpass IPA 6/12B	1.00	3.00	1.00
338	1	777922	79603031499	Kona Aloha Series 6/12B	0.75	2.00	1.00
339	1	991897	79603011493	Kona Castaway IPA 6/12B	0.75	3.00	1.00
340	1	565848	73692011118	Goose Island Seasonal 6/12B	1.00	3.00	1.00

Segment #16 : Shelf #2 DEPTH: 20 in WIDTH: 30 in DISTANCE FROM TOP OF BASE SHELF TO BOTTOM OF SHELF: 35.0...

POS	# FAC	S&S ID	UPC	NAME	CASES	CAPACITY	UNITS HIGH
333	1	636438	88715100094	Coney Island Mermaid Pilsner 6/1...	0.75	3.00	1.00
334	1	506213	79603011496	Kona Big Wave Golden Ale 6/12B	0.75	2.00	1.00
335	1	545607	63848900029	Dogfish Head 60 Minute IPA 6/12B	0.75	3.00	1.00
336	1	565850	73692011132	Goose Island India Pale Ale 6/12B	1.00	3.00	1.00

Segment #16 : Shelf #1 DEPTH: 20 in WIDTH: 30 in DISTANCE FROM TOP OF BASE SHELF TO BOTTOM OF SHELF: 49.0...

POS	# FAC	S&S ID	UPC	NAME	CASES	CAPACITY	UNITS HIGH
327	1	716843	86273700003	Montauk Session IPA 6/12C	1.25	4.00	2.00
328	1	772596	86273700004	Montauk Hop Blonde Ale 6/12C	1.00	4.00	2.00



STOP + SHOP #552 V#21924 E.MEA



50'6" 18' COLD 10' COLD 9D

PLANOGRAM BACKING TABLE

C:\Users\YAB0485\AppData\Local\Temp\Temp1_NY Final POGs.zip\SSNY 0552 EAST MEADOW 2525 HEMPSTEAD TRNPKE .PSA

Planogram: 552 Cold

329	1	636564	85909300242	SixPoint Sweet Action 6/12C	0.50	2.00	1.00
330	1	636563	85909300244	SixPoint The Crisp 6/12C	0.50	2.00	1.00
331	1	636565	85909300243	SixPoint Bengali 6/12C	0.50	2.00	1.00
332	1	565535	85961200103	21st Brew Free or Die IPA 6/12C	1.25	4.00	2.00

Segment #17 : Shelf #4 DEPTH: 20 in WIDTH: 30 in DISTANCE FROM TOP OF BASE SHELF TO BOTTOM OF SHELF: 0.00 in

POS	# FAC	S&S ID	UPC	NAME	CASES	CAPACITY	UNITS HIGH
360	1	982195	8378337512	Sierra Nevada Pale Ale 12/12B	1.00	2.00	2.00
361	1	634568	8378322812	Sierra Nevada Seasonal 12/12B	2.00	4.00	2.00
362	1	636328	8378316000	Sierra Nevada 4 Way IPA VrtY Pc...	1.50	2.00	2.00

Segment #17 : Shelf #3 DEPTH: 20 in WIDTH: 30 in DISTANCE FROM TOP OF BASE SHELF TO BOTTOM OF SHELF: 22.0...

POS	# FAC	S&S ID	UPC	NAME	CASES	CAPACITY	UNITS HIGH
356	1	744312	8378337531	Sierra Nevada Nooner Pilsner 6/1...	0.75	2.00	1.00
357	1	923236	8378337521	Sierra Nevada Pale Ale 6/12B	0.75	3.00	1.00
358	1	811299	8378333100	Sierra Nevada Torpedo Extra IPA ...	0.75	3.00	1.00
359	1	744311	8378337530	Sierra Nevada Hop Hunter IPA 6/...	1.00	3.00	1.00

Segment #17 : Shelf #2 DEPTH: 20 in WIDTH: 30 in DISTANCE FROM TOP OF BASE SHELF TO BOTTOM OF SHELF: 35.0...

POS	# FAC	S&S ID	UPC	NAME	CASES	CAPACITY	UNITS HIGH
352	1	571317	64286020024	Founders All Day IPA 6/12B	0.50	2.00	1.00
353	1	662734	64286090024	Founders All Day IPA 15/12C	1.50	2.00	2.00
354	1	762425	72383000020	Lagunitas A Little Sumpin Sumpin...	0.75	3.00	1.00
355	1	580992	72383000009	Lagunitas IPA 6/12B	0.75	3.00	1.00

Segment #17 : Shelf #1 DEPTH: 20 in WIDTH: 30 in DISTANCE FROM TOP OF BASE SHELF TO BOTTOM OF SHELF: 49.0...

POS	# FAC	S&S ID	UPC	NAME	CASES	CAPACITY	UNITS HIGH
348	1	565532	85961200102	21st Seasonal 6/12C	1.25	4.00	2.00
349	1	571368	67243800024	Ballast Point Sculpin IPA 6/12B	1.00	3.00	1.00
350	1	944158	67243800068	Ballast Point Grapefruit Sculpin 6/...	1.00	3.00	1.00
351	1	581045	63625177612	Stone IPA 6/12B	0.75	3.00	1.00

Segment #18 : Shelf #4 DEPTH: 20 in WIDTH: 30 in DISTANCE FROM TOP OF BASE SHELF TO BOTTOM OF SHELF: 0.00 in

POS	# FAC	S&S ID	UPC	NAME	CASES	CAPACITY	UNITS HIGH
378	1	647022	7199009536	Blue Moon Seasonal 12/12B	2.00	4.00	2.00
379	1	651473	7199009554	Blue Moon Brewmaster's Sample...	1.00	2.00	2.00
380	1	953443	7199009516	Blue Moon Belgian White Ale 12/...	2.00	4.00	2.00

Segment #18 : Shelf #3 DEPTH: 20 in WIDTH: 30 in DISTANCE FROM TOP OF BASE SHELF TO BOTTOM OF SHELF: 22.0...

POS	# FAC	S&S ID	UPC	NAME	CASES	CAPACITY	UNITS HIGH
374	1	755244	78624311990	Flying Dog Raging Btch Belgn Ale...	0.50	2.00	1.00
375	1	941941	7199009532	Blue Moon Seasonal 6/12B	1.00	4.00	1.00
376	1	810171	7199009561	Blue Moon White IPA 6/12B	1.25	4.00	1.00
377	1	957545	7199009511	Blue Moon Belgian White Ale 6/12B	1.00	4.00	1.00



STOP + SHOP #552 V#21924 E.MEA



50'6" 18' COLD 10' COLD 9D

PLANOGRAM BACKING TABLE

C:\Users\YAB0485\AppData\Local\Temp\Temp1_NY Final POGs.zip\SSNY 0552 EAST MEADOW 2525 HEMPSTEAD TRNPKE .PSA

Planogram: 552 Cold

Segment #18 : Shelf #2 DEPTH: 20 in WIDTH: 30 in DISTANCE FROM TOP OF BASE SHELF TO BOTTOM OF SHELF: 35.0...

POS	# FAC	S&S ID	UPC	NAME	CASES	CAPACITY	UNITS HIGH
370	1	541910	74052210016	Bell's Seasonal 6/12B	0.75	2.00	1.00
371	1	541941	74052210083	Bell's Two Hearted Ale 6/12B	1.00	3.00	1.00
372	1	549429	3410051607	Leinenkugel Seasonal Shandy 12...	0.50	1.00	1.00
373	1	549428	3410051605	Leinenkugel Seasonal Shandy 6/...	0.75	3.00	1.00

Segment #18 : Shelf #1 DEPTH: 20 in WIDTH: 30 in DISTANCE FROM TOP OF BASE SHELF TO BOTTOM OF SHELF: 49.0...

POS	# FAC	S&S ID	UPC	NAME	CASES	CAPACITY	UNITS HIGH
366	1	743653	81957801006	Two Roads Road 2 Ruin Dbl IPA ...	1.25	4.00	1.00
367	1	549180	81957801007	Two Roads Honeyspot Road Whit...	1.25	4.00	1.00
368	1	760663	63027946506	Victory Golden Monkey 6/12B	1.00	3.00	1.00
369	1	565944	63027975206	Victory Seasonal 6/12B	1.00	3.00	1.00

Segment #19 : Shelf #4 DEPTH: 20 in WIDTH: 30 in DISTANCE FROM TOP OF BASE SHELF TO BOTTOM OF SHELF: 0.00 in

POS	# FAC	S&S ID	UPC	NAME	CASES	CAPACITY	UNITS HIGH
397	1	530441	1820017991	Shock Top Sampler 12/12B	2.00	4.00	2.00
398	1	991894	1820015981	Shock Top Belgian White Ale 12/...	2.00	4.00	2.00
399	1	506317	1820019991	Shock Top Seasonal 12/12B	2.50	4.00	2.00

Segment #19 : Shelf #3 DEPTH: 20 in WIDTH: 30 in DISTANCE FROM TOP OF BASE SHELF TO BOTTOM OF SHELF: 22.0...

POS	# FAC	S&S ID	UPC	NAME	CASES	CAPACITY	UNITS HIGH
393	1	580986	81994200003	Oskar Blues Dale's Pale Ale 6/12C	1.25	4.00	2.00
394	1	592279	1820021998	Shock Top Honeycrisp Apple Wh...	0.75	3.00	1.00
395	1	651470	1820013986	Shock Top Belgian White Ale 6/12B	0.75	3.00	1.00
396	1	547553	1820017993	Shock Top Seasonal 6/12B	1.00	3.00	1.00

Segment #19 : Shelf #2 DEPTH: 20 in WIDTH: 30 in DISTANCE FROM TOP OF BASE SHELF TO BOTTOM OF SHELF: 35.0...

POS	# FAC	S&S ID	UPC	NAME	CASES	CAPACITY	UNITS HIGH
389	1	720106	60275500610	Firestone Union Jack IPA 6/12C	1.25	4.00	2.00
390	1	683999	75452700024	New Belgium Fat Tire Amber Ale ...	1.50	2.00	1.00
391	1	547683	75452700022	New Belgium Fat Tire Amber Ale ...	1.00	3.00	1.00
392	1	547684	75452700082	New Belgium Seasonal 6/12B	1.00	3.00	1.00

Segment #19 : Shelf #1 DEPTH: 20 in WIDTH: 30 in DISTANCE FROM TOP OF BASE SHELF TO BOTTOM OF SHELF: 49.0...

POS	# FAC	S&S ID	UPC	NAME	CASES	CAPACITY	UNITS HIGH
385	1	591801	69092600026	Speakeasy Prohibition Ale 6/12B	0.50	2.00	1.00
386	1	603494	1820011985	Redbridge Lager 6/12B	0.75	3.00	1.00
387	1	500839	70277008101	Omission Lager 6/12B	0.75	3.00	1.00
388	1	565844	70277008201	Omission Pale Ale 6/12B	1.00	3.00	1.00





SKUs on Planogram: 320



STOP + SHOP #552 V#21924 E.MEA



50'6" 18' COLD 10' COLD 9D

	UPC	Name	Barcode
1	0945003165	Saranac Our Black Forest 1/32B	 0 09450 03165 7
2	0945008014	Saranac Limited Release 6/12B	 0 09450 08014 3
3	0946808164	Saranac Adirondack Trail Mix 12/12B	 0 09468 08164 4
4	1820000016	Budweiser 6/12C	 0 18200 00016 4
5	1820000018	Budweiser 6/16C	 0 18200 00018 8
6	1820000106	Bud Light 6/12C	 0 18200 00106 2
7	1820000769	Bud Light 12/12B	 0 18200 00769 9
8	1820000771	Budweiser 12/12B	 0 18200 00771 2
9	1820000784	O'Doul's 6/12B	 0 18200 00784 2
10	1820000833	Bud Light 6/12B	 0 18200 00833 7
11	1820000834	Budweiser 6/12B	 0 18200 00834 4
12	1820000964	Natural Ice 12/12C	 0 18200 00964 8
13	1820002992	O'Doul's Amber 6/12B	 0 18200 02992 9
14	1820005989	Michelob Ultra 6/12B	 0 18200 05989 6
15	1820005990	Michelob Ultra 12/12B	 0 18200 05990 2
16	1820006991	Michelob Ultra 12/12C SC	 0 18200 06991 8
17	1820011047	Budweiser 12/12C	 0 18200 11047 4
18	1820011168	Budweiser 24/12C	 0 18200 11168 6
19	1820011218	Budweiser 18/12C	 0 18200 11218 8
20	1820011308	Budweiser 18/12B	 0 18200 11308 6
21	1820011985	Redbridge Lager 6/12B	 0 18200 11985 9
22	1820012982	Land Shark Lager 6/12B	 0 18200 12982 7
23	1820012998	Land Shark Lager 12/12B	 0 18200 12998 8
24	1820013986	Shock Top Belgian White Ale 6/12B	 0 18200 13986 4
25	1820014990	Bud Light Lime 12/12B	 0 18200 14990 0
26	1820014991	Bud Light Lime 6/12B	 0 18200 14991 7



STOP + SHOP #552 V#21924 E.MEA



50'6" 18' COLD 10' COLD 9D

	UPC	Name	Barcode
27	1820015047	Natural Light 12/12C	
28	1820015981	Shock Top Belgian White Ale 12/12B	
29	1820016989	Shock Top Raspberry Wheat 6/12B	
30	1820017991	Shock Top Sampler 12/12B	
31	1820017993	Shock Top Seasonal 6/12B	
32	1820018992	Bud Light Platinum 12/12B	
33	1820018993	Bud Light Platinum 6/12B	
34	1820019987	Bud Light Lime-A-Rita 12/8C	
35	1820019991	Shock Top Seasonal 12/12B	
36	1820020002	Best Damn Root Beer 6/12B	
37	1820020012	Best Damn Cherry Cola 6/12B	
38	1820020014	Bud Light Lime Rita Splash Lime 6/12B	
39	1820020015	Bud Light Lime Rita Splash Stbry 6/12B	
40	1820020993	Bud Light Lime Straw-Ber-Rita 12/8C	
41	1820020998	Bud Light 8/16AL	
42	1820021979	Budweiser 8/16AL	
43	1820021997	Shock Top Honeycrisp Apple Wheat 12/12B	
44	1820021998	Shock Top Honeycrisp Apple Wheat 6/12B	
45	1820022988	Bud Light Lime Raz-Ber-Rita 12/8C	
46	1820022989	Bud Light Lime Mang-O-Rita 12/8C	
47	1820022992	Bud Light Lime-A-Rita Seasonal 12/8C	
48	1820023984	Oculto 6/12B	
49	1820024001	Stella Artois Cidre 6/12B	
50	1820025000	Budweiser 1/25C	
51	1820025001	Bud Light 1/25C	
52	1820053047	Bud Light 12/12C	



STOP + SHOP #552 V#21924 E.MEA



50'6" 18' COLD 10' COLD 9D

	UPC	Name	Barcode
53	1820053168	Bud Light 24/12C	 0 18200 53168 2
54	1820053218	Bud Light 18/12C	 0 18200 53218 4
55	1820053308	Bud Light 18/12B	 0 18200 53308 2
56	1820079047	O'Doul's 12/12C	 0 18200 79047 8
57	1820096721	Michelob Ultra 18/12C SC	 0 18200 96721 4
58	2124212009	Redhook Brewer's Choice 12/12B	 0 21242 12009 7
59	2124260014	KCCO Series 6/12B	 0 21242 60014 8
60	2210000071	Pabst 6/12C	 0 22100 00071 1
61	2210000170	Pabst 12/12C	 0 22100 00170 1
62	2210000289	Pabst 6/12B	 0 22100 00289 0
63	3061300001	Brooklyn Lager 6/12B	 0 30613 00001 2
64	3061300019	Brooklyn East India Pale Ale 6/12B	 0 30613 00019 7
65	3061300053	Brooklyn Seasonal 6/12B	 0 30613 00053 1
66	3061300071	Brooklyn Variety Pack 12/12B	 0 30613 00071 5
67	3061300102	Brooklyn Local 1 1/25B	 0 30613 00102 6
68	3061300122	Brooklyn Local 2 1/25B	 0 30613 00122 4
69	3061300142	Brooklyn Sorachi Ace 1/25B	 0 30613 00142 2
70	3410000340	Redd's Variety Pack 12/12B	 0 34100 00340 1
71	3410001505	Miller High Life 6/12B	 0 34100 01505 3
72	3410001509	Miller High Life 12/12B	 0 34100 01509 1
73	3410008710	Third Shift Amber Lager 6/12B	 0 34100 08710 4
74	3410008716	Redd's Apple Ale 6/12B	 0 34100 08716 6
75	3410008730	Redd's Strawberry Ale 6/12B	 0 34100 08730 2
76	3410008746	Redd's Green Apple 6/12B	 0 34100 08746 3
77	3410008810	Miller Fortune 6/12B	 0 34100 08810 1
78	3410008813	Miller Fortune 12/12B	 0 34100 08813 2



STOP + SHOP #552 V#21924 E.MEA



50'6" 18' COLD 10' COLD 9D



	UPC	Name	Barcode
79	3410015505	Miller 64 6/12B	0 34100 15505 6
80	3410031602	Milwaukee's Best 12/12C	0 34100 31602 0
81	3410049805	Leinenkugel Sunset Wheat Ale 6/12B	0 34100 49805 4
82	3410051605	Leinenkugel Seasonal Shandy 6/12B	0 34100 51605 5
83	3410051607	Leinenkugel Seasonal Shandy 12/12B	0 34100 51607 9
84	3410057256	Miller Lite 18/12B	0 34100 57256 3
85	3410057306	Miller Lite 24/12C	0 34100 57306 5
86	3410057340	Miller Lite 18/12C	0 34100 57340 9
87	3410057505	Miller Lite 6/12B	0 34100 57505 2
88	3410057509	Miller Lite 12/12B	0 34100 57509 0
89	3410098916	Henrys Hard Soda Orange Ale 6/12B	0 34100 98916 3
90	4182700012	Harpoon Mix Pack 12/12B	0 41827 00012 5
91	4182700076	Harpoon IPA 6/12B	0 41827 00076 7
92	4182700712	Harpoon IPA 12/12B	0 41827 00712 4
93	4257205715	Clausthaler NA 6/12B	0 42572 05715 0
94	6821309117	Molson Ice 12/12B	0 68213 09117 8
95	7089701331	Fosters Lager 1/25C	0 70897 01331 5
96	7089718331	Fosters Premium Ale 1/25C	0 70897 18331 5
97	7143934450	Rolling Rock 12/12C	0 71439 34450 8
98	7143934806	Rolling Rock 6/12B	0 71439 34806 3
99	7167007106	Saranac Twelve Beers 12/12B	0 71670 07106 5
100	7167084200	Saranac Adirondack Trail Mix 6/12B	0 71670 84200 9
101	7199000008	Coors Light 6/12C	0 71990 00008 0
102	7199000048	Coors Light 12/12C	0 71990 00048 6
103	7199009511	Blue Moon Belgian White Ale 6/12B	0 71990 09511 6
104	7199009516	Blue Moon Belgian White Ale 12/12B	0 71990 09516 1



STOP + SHOP #552 V#21924 E.MEA



50'6" 18' COLD 10' COLD 9D

	UPC	Name	Barcode
105	7199009532	Blue Moon Seasonal 6/12B	 0 71990 09532 1
106	7199009536	Blue Moon Seasonal 12/12B	 0 71990 09536 9
107	7199009554	Blue Moon Brewmaster's Sampler 12/12B	 0 71990 09554 3
108	7199009561	Blue Moon White IPA 6/12B	 0 71990 09561 1
109	7199017028	Coors 6/12B	 0 71990 17028 8
110	7199030005	Coors Light 6/12B	 0 71990 30005 0
111	7199030017	Coors Light 18/12C	 0 71990 30017 3
112	7199030065	Coors Light 1/24C	 0 71990 30065 4
113	7199030069	Coors Light 12/12B	 0 71990 30069 2
114	7199030078	Coors Light 18/12B	 0 71990 30078 4
115	7199030104	Coors Light 9/16AL	 0 71990 30104 0
116	7199031600	Coors Light 24/12C	 0 71990 31600 6
117	7199070002	George Killian's Irish Red 6/12B	 0 71990 70002 7
118	7199076400	George Killian's Irish Red 12/12B	 0 71990 76400 5
119	7231123012	Dos Equis Lager 12/12B	 0 72311 23012 4
120	7231133140	Dos Equis Ambar 12/12B	 0 72311 33140 1
121	7231163001	Pilsner Urquell 6/12B	 0 72311 63001 6
122	7231163011	Dos Equis Ambar 6/12B	 0 72311 63011 5
123	7231163012	Dos Equis Lager 6/12B	 0 72311 63012 2
124	7248000003	Schaefer 6/12C	 0 72480 00003 0
125	7248002403	Schaefer 12/12C	 0 72480 02403 6
126	7289000011	Heineken 6/12B	 0 72890 00011 8
127	7289000016	Heineken 12/12B	 0 72890 00016 3
128	7289000020	Heineken 12/12C	 0 72890 00020 0
129	7289000030	Buckler 6/12B	 0 72890 00030 9
130	7289000042	Heineken 6/7B	 0 72890 00042 2



STOP + SHOP #552 V#21924 E.MEA



50'6" 18' COLD 10' COLD 9D

	UPC	Name	Barcode
131	7289000119	Heineken 1/24C	0 72890 00119 1
132	7289000158	Heineken Premium Light 6/12B	0 72890 00158 0
133	7289000159	Heineken Premium Light 12/12B	0 72890 00159 7
134	7289000174	Heineken 1/169MBR	0 72890 00174 0
135	7289000188	Heineken Premium Light 12/12C	0 72890 00188 7
136	7289000194	Heineken Premium Light 1/169MBR	0 72890 00194 8
137	7289000478	Heineken 1/22B	0 72890 00478 9
138	7289010011	Amstel Light 6/12B	0 72890 10011 5
139	7289010016	Amstel Light 12/12B	0 72890 10016 0
140	8043280290	Seagram's Escapes Variety Pack 12/11B	0 80432 80290 8
141	8066095401	Coronita Extra 6/7B	0 80660 95401 1
142	8066095408	Coronita Extra 24/7B	0 80660 95408 0
143	8066095605	Corona Extra 6/12B	0 80660 95605 3
144	8066095615	Corona Extra 12/12B	0 80660 95615 2
145	8066095625	Corona Light 6/12B	0 80660 95625 1
146	8066095641	Corona Extra 1/24B	0 80660 95641 1
147	8066095675	Corona Light 12/12B	0 80660 95675 6
148	8066095695	Corona Extra 12/12C	0 80660 95695 4
149	8066095715	Modelo 12/12C	0 80660 95715 9
150	8066095757	Modelo 12/12B	0 80660 95757 9
151	8066095765	Modelo 6/12B	0 80660 95765 4
152	8170600004	Chimay Premiere Ale-Red 1/25B	0 81706 00004 4
153	8170600007	Chimay Grande Res A-Blue 1/25B	0 81706 00007 5
154	8200072385	Smirnoff Ice 6/11B	0 82000 72385 1
155	8200072754	Smirnoff Ice Raspberry 6/11B	0 82000 72754 5
156	8200072908	Smirnoff Ice Party Pack 12/11B	0 82000 72908 2



STOP + SHOP #552 V#21924 E.MEA



50'6" 18' COLD 10' COLD 9D

	UPC	Name	Barcode
157	8248812300	Becks 12/12B	
158	8248812345	Becks 6/12B	
159	8248812700	Becks NA 6/12B	
160	8332600151	Youngs Double Chocolate Stout 1/17B	
161	8378316000	Sierra Nevada 4 Way IPA Vrtly Pck 12/12B	
162	8378322812	Sierra Nevada Seasonal 12/12B	
163	8378333100	Sierra Nevada Torpedo Extra IPA 6/12B	
164	8378337512	Sierra Nevada Pale Ale 12/12B	
165	8378337521	Sierra Nevada Pale Ale 6/12B	
166	8378337522	Sierra Nevada Pale Ale 1/24B	
167	8378337530	Sierra Nevada Hop Hunter IPA 6/12B	
168	8378337531	Sierra Nevada Nooner Pilsner 6/12B	
169	8382007152	Smithwicks Irish Ale 6/12B	
170	8382010401	Guinness Draught 6/11B	
171	8382010403	Guinness Draught 12/11B	
172	8382012360	Guinness Draught 4/15C	
173	8382012368	Guinness Draught 8/15C	
174	8382012393	Guinness Extra Stout 6/11B	
175	8382018132	Guinness Blonde 6/12B	
176	8382023473	Harp Lager 6/12B	
177	8382023480	Guinness Extra Stout 1/22B	
178	8382056793	Red Stripe 6/12B	
179	8572510814	Lindemans Fram. Lambic 1/25B	
180	8572511508	Samuel Smiths Nut Brown Ale 1/19B	
181	8572511509	Samuel Smiths Oatmeal Stout 1/19B	
182	8769200004	Samuel Adams Seasonal Select 6/12B	



STOP + SHOP #552 V#21924 E.MEA



50'6" 18' COLD 10' COLD 9D

	UPC	Name	Barcode
183	8769200005	Samuel Adams Boston Lgr 1/12B	
184	8769200017	Angry Orchard Variety Pack 12/12B	
185	8769200033	Angry Orchard Crisp Apple 12/12B	
186	8769200079	Angry Orchard Seasonal 6/12B	
187	8769200127	Samuel Adams Rebel IPA 6/12B	
188	8769200129	Samuel Adams Rebel IPA 12/12B	
189	8769200162	Twisted Lemonade 6/12B	
190	8769200255	Angry Orchard Hop N Mad 6/12B	
191	8769200343	Samuel Adams Rebel Grapefruit IPA 6/12B	
192	8769201103	Samuel Adams Seasonal 12/12B	
193	8769206200	Samuel Adams Tasman Red 1/22B	
194	8769208200	Samuel Adams Third Voyage 1/22B	
195	8769210012	Samuel Adams Boston Lgr 6/12B	
196	8769210014	Samuel Adams Boston Lgr 12/12B	
197	8769219400	Samuel Adams Thirteenth Hour Stt 1/25B	
198	8769227102	Samuel Adams Cherry Wht 6/12B	
199	8769229103	Samuel Adams Ssnl Variety-Mix Pk 12/12B	
200	8769230050	Samuel Adams Seasonal 6/12B	
201	8769234200	Samuel Adams Dark Depths 1/22B	
202	8769249400	Samuel Adams New World Tripel 1/25B	
203	8769275102	Twisted Tea Half & Half 6/12B	
204	8769282102	Angry Orchard Crisp Apple 6/12B	
205	8769283102	Twisted Tea 6/12B	
206	8769283103	Twisted Tea 12/12B	
207	8769284102	Angry Orchard Apple Ginger 6/12B	
208	8797502650	Sapporo Draft 1/22C	



STOP + SHOP #552 V#21924 E.MEA



50'6" 18' COLD 10' COLD 9D

	UPC	Name	Barcode
209	8834510151	Strongbow Gold Hard Cider 6/11B	 0 88345 10151 4
210	8834510158	Strongbow Honey Apple Cider 6/11B	 0 88345 10158 3
211	8839400002	Spaten Premium Lager 6/12B	 0 88394 00002 8
212	8839400017	Franziskaner Hefe-Weisse 1/17B	 0 88394 00017 2
213	8857333101	Shiner Bock 6/12B	 0 88573 33101 1
214	8857370002	Shiner Family Reunion Mix 6/12B	 0 88573 70002 2
215	8992420111	Yuengling Light Lager 6/12B	 0 89924 20111 3
216	8992423040	Yuengling Light Lager 12/12B	 0 89924 23040 3
217	8992427891	Yuengling Traditional Lager 6/12B	 0 89924 27891 7
218	8992427896	Yuengling Traditional Lager 12/12B	 0 89924 27896 2
219	8992427898	Yuengling Traditional Lager 12/12C	 0 89924 27898 6
220	8992429386	Yuengling Black & Tan 12/12B	 0 89924 29386 6
221	8992495432	Yuengling Black & Tan 6/12B	 0 89924 95432 3
222	9200002000	Small Town Not Your Fathers RtBr 6/12B	 0 92000 02000 3
223	9200002013	Small Town Not Your Fathers Gngr 6/12B	 0 92000 02013 3
224	9530113003	Rogue Shakespeare Stout 1/22B	 0 95301 13003 7
225	9530113017	Rogue Dead Guy Ale 1/22B	 0 95301 13017 4
226	9999900040	Mix & Match 1/12B	 0 99999 00040 5
227	18195400002	Peroni Nastro Azzuro 6/12B	 1 81954 00002 2
228	60275500610	Firestone Union Jack IPA 6/12C	 6 02755 00610 0
229	63027946506	Victory Golden Monkey 6/12B	 6 30279 46506 6
230	63027975206	Victory Seasonal 6/12B	 6 30279 75206 7
231	63598506074	Mikes Hard Seasonal 6/11B	 6 35985 06074 1
232	63598506744	Mikes Hard Black Cherry Lemonade 6/11B	 6 35985 06744 3
233	63598510062	Mikes Hard Lemonade 6/11B	 6 35985 10062 1
234	63598512998	Mikes Hard Variety Pack 12/11B	 6 35985 12998 1



STOP + SHOP #552 V#21924 E.MEA



50'6" 18' COLD 10' COLD 9D

	UPC	Name	Barcode
235	63598525945	Mikes HARDER Lemonade 12/8C	 6 35985 25945 9
236	63598525948	Mikes HARDER Blk Cherry Lemonade 12/8C	 6 35985 25948 0
237	63598560611	Mikes Hard Cranberry Lemonade 6/11B	 6 35985 60611 6
238	63625177000	Stone IPA 1/22B	 6 36251 77000 5
239	63625177035	Stone Ruination IPA 1/22B	 6 36251 77035 7
240	63625177612	Stone IPA 6/12B	 6 36251 77612 0
241	63625178000	Stone Arrogant Bastard Ale 1/22B	 6 36251 78000 4
242	63848900029	Dogfish Head 60 Minute IPA 6/12B	 6 38489 00029 9
243	64286020024	Founders All Day IPA 6/12B	 6 42860 20024 6
244	64286090024	Founders All Day IPA 15/12C	 6 42860 90024 5
245	64944000001	Ommegang Abbey Ale 1/25B	 6 49440 00001 2
246	64944000003	Ommegang Hennepin 1/25B	 6 49440 00003 6
247	64944000004	Ommegang Three Philosophers 1/25B	 6 49440 00004 3
248	67243800024	Ballast Point Sculpin IPA 6/12B	 6 72438 00024 4
249	67243800068	Ballast Point Grapefruit Sculpin 6/12B	 6 72438 00068 8
250	68174511112	Blue Point Toasted Lager 6/12B	 6 81745 11112 3
251	68174511118	Blue Point Seasonal 6/12B	 6 81745 11118 5
252	68174511130	Blue Point Blueberry Ale 6/12B	 6 81745 11130 7
253	68174512252	Blue Point Mosaic Session IPA 4/16C	 6 81745 12252 5
254	68174521122	Blue Point Variety 12/12B	 6 81745 21122 9
255	68174551111	Blue Point Rastafarye Ale 1/22B	 6 81745 51111 4
256	68715190007	Southampton Double White Ale 6/12B	 6 87151 90007 8
257	69092600026	Speakeasy Prohibition Ale 6/12B	 6 90926 00026 2
258	70033000016	Well's Banana Bread 1/17B	 7 00330 00016 8
259	70277008101	Omission Lager 6/12B	 7 02770 08101 1
260	70277008201	Omission Pale Ale 6/12B	 7 02770 08201 8



STOP + SHOP #552 V#21924 E.MEA



50'6" 18' COLD 10' COLD 9D

	UPC	Name	Barcode
261	71155609000	Erdinger Hefeweizen 1/17B	7 11556 09000 0
262	71925600005	Long Trail Ale 6/12B	7 19256 00005 3
263	71925600083	Long Trail Limbo IPA 6/12B	7 19256 00083 1
264	72383000001	Lagunitas Hop Stoopid Ale 1/22B	7 23830 00001 8
265	72383000004	Lagunitas IPA 1/22B	7 23830 00004 9
266	72383000009	Lagunitas IPA 6/12B	7 23830 00009 4
267	72383000020	Lagunitas A Little Sumpin Sumpin 6/12B	7 23830 00020 9
268	73604051945	Innis & Gunn Oak Aged-Original 1/25B	7 36040 51945 4
269	73604052130	Innis & Gunn Rum Csk Aged Beer 1/25B	7 36040 52130 3
270	73692011111	Goose Island Honkers Ale 6/12B	7 36920 11111 2
271	73692011118	Goose Island Seasonal 6/12B	7 36920 11118 1
272	73692011132	Goose Island India Pale Ale 6/12B	7 36920 11132 7
273	73692011139	Goose Island Seasonal Sampler 12/12B	7 36920 11139 6
274	73692011439	Goose Island India Pale Ale 4/16C	7 36920 11439 7
275	74052210016	Bell's Seasonal 6/12B	7 40522 10016 0
276	74052210083	Bell's Two Hearted Ale 6/12B	7 40522 10083 2
277	75452700022	New Belgium Fat Tire Amber Ale 6/12B	7 54527 00022 6
278	75452700024	New Belgium Fat Tire Amber Ale 12/12B	7 54527 00024 0
279	75452700082	New Belgium Seasonal 6/12B	7 54527 00082 0
280	78615000001	Stella Artois 6/11B	7 86150 00001 4
281	78615000014	Stella Artois 12/11B	7 86150 00014 4
282	78615000016	Stella Artois 12/11C	7 86150 00016 8
283	78615000036	Hoegaarden 6/11B	7 86150 00036 6
284	78615000057	Stella Artois 1/22B	7 86150 00057 1
285	78615000072	Hoegaarden 1/25B	7 86150 00072 4
286	78615000073	Lefte Blonde 1/25B	7 86150 00073 1



STOP + SHOP #552 V#21924 E.MEA



50'6" 18' COLD 10' COLD 9D

	UPC	Name	Barcode
287	78624311990	Flying Dog Raging Btch Belgn Ale 6/12B	
288	79603011493	Kona Castaway IPA 6/12B	
289	79603011496	Kona Big Wave Golden Ale 6/12B	
290	79603031499	Kona Aloha Series 6/12B	
291	79603061493	Kona Island Hopper Variety 12/12B	
292	79837312123	Magic Hat #9 12/12B	
293	79837312125	Magic Hat Variety Pack 12/12B	
294	79837312602	Magic Hat #9 6/12B	
295	81760601000	Captain Lawrence Pale Ale 6/12B	
296	81760601020	Captain Lawrence IPA 6/12B	
297	81957801006	Two Roads Road 2 Ruin Dbl IPA 6/12B	
298	81957801007	Two Roads Honeyspot Road White 6/12B	
299	81994200003	Oskar Blues Dale's Pale Ale 6/12C	
300	85114800500	Great South Bay Blood Orange 6/12B	
301	85375900074	Southern Tier Unearthly Imp IPA 1/22B	
302	85389700227	Spiked Seltzer Variety Pack 12/12C	
303	85909300242	SixPoint Sweet Action 6/12C	
304	85909300243	SixPoint Bengali 6/12C	
305	85909300244	SixPoint The Crisp 6/12C	
306	85961200102	21st Seasonal 6/12C	
307	85961200103	21st Brew Free or Die IPA 6/12C	
308	85998900504	Greenport Harbor Harbor Ale 6/12B	
309	85998900522	Greenport Harbor Seasonal 6/12B	
310	86273700000	Montauk Driftwood Ale 6/12C	
311	86273700001	Montauk Summer Ale 6/12C	
312	86273700003	Montauk Session IPA 6/12C	



STOP + SHOP #552 V#21924 E.MEA



50'6" 18' COLD 10' COLD 9D

	UPC	Name	Barcode
313	86273700004	Montauk Hop Blonde Ale 6/12C	
314	88715100094	Coney Island Mermaid Pilsner 6/12B	
315	88715100102	Coney Island Seasonal 6/12B	
316	88715100195	Coney Island Overpass IPA 6/12B	
317	88715100213	Coney Island Hard Root Beer 6/12B	
318	88715100312	Coney Island Hard Orange Cream 6/12B	
319	89413700210	Crispin Art Reserve Honey Crisp 1/22B	
320	89413700216	Crispin Art Reserve The Saint 1/22B	