

48' COLD

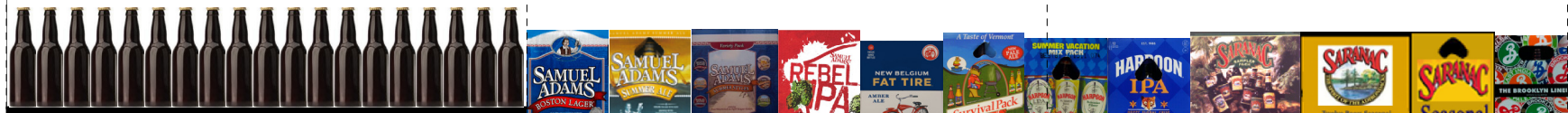

MIX & MATCH
HOLDERS

48' COLD



48' COLD



48' COLD





SSNY 0516 HUNTINGTON



48' COLD





STOP + SHOP #516 V#21924 HUNT



48' COLD

PLANOGRAM BACKING TABLE

C:\Users\YAB0485\AppData\Local\Temp\Temp1_NY Final POGs.zip\SSNY 0516 HUNTINGTON 1100 EAST JERICO TNPK .PSA

Planogram: 516 Warm

Segment #1 : Shelf #5 DEPTH: 22 in WIDTH: 48 in DISTANCE FROM TOP OF BASE SHELF TO BOTTOM OF SHELF: 0.00 in

Segment #1 : Shelf #4 DEPTH: 22 in WIDTH: 48 in DISTANCE FROM TOP OF BASE SHELF TO BOTTOM OF SHELF: 12.0...

| POS | # FAC | S&S ID | UPC | NAME | CASES | CAPACITY | UNITS | HIGH |
|-----|-------|--------|------------|-------------------|-------|----------|-------|------|
| 16 | 19 | 936455 | 9999900040 | Mix & Match 1/12B | 25.33 | 152.00 | 1.00 | |

Segment #1 : Shelf #3 DEPTH: 22 in WIDTH: 48 in DISTANCE FROM TOP OF BASE SHELF TO BOTTOM OF SHELF: 24.0...

| POS | # FAC | S&S ID | UPC | NAME | CASES | CAPACITY | UNITS | HIGH |
|-----|-------|--------|------------|-------------------|-------|----------|-------|------|
| 15 | 19 | 936455 | 9999900040 | Mix & Match 1/12B | 25.33 | 152.00 | 1.00 | |

Segment #1 : Shelf #2 DEPTH: 22 in WIDTH: 48 in DISTANCE FROM TOP OF BASE SHELF TO BOTTOM OF SHELF: 35.0...

| POS | # FAC | S&S ID | UPC | NAME | CASES | CAPACITY | UNITS | HIGH |
|-----|-------|--------|------------|-------------------|-------|----------|-------|------|
| 14 | 19 | 936455 | 9999900040 | Mix & Match 1/12B | 25.33 | 152.00 | 1.00 | |

Segment #1 : Shelf #1 DEPTH: 22 in WIDTH: 48 in DISTANCE FROM TOP OF BASE SHELF TO BOTTOM OF SHELF: 46.0...

| POS | # FAC | S&S ID | UPC | NAME | CASES | CAPACITY | UNITS | HIGH |
|-----|-------|--------|------------|-------------------|-------|----------|-------|------|
| 13 | 19 | 936455 | 9999900040 | Mix & Match 1/12B | 25.33 | 152.00 | 1.00 | |

Segment #7 : Shelf #2 DEPTH: 24 in WIDTH: 582 in DISTANCE FROM TOP OF BASE SHELF TO BOTTOM OF SHELF: 64.5...

| POS | # FAC | S&S ID | UPC | NAME | CASES | CAPACITY | UNITS | HIGH |
|-----|-------|--------|-------------|-------------------------------------|-------|----------|-------|------|
| 7 | 1 | 941692 | 71925600054 | Long Trail Ale 12/12B | 0.50 | 1.00 | 1.00 | |
| 8 | 1 | 909804 | 7231163011 | Dos Equis Ambar 6/12B | 0.25 | 1.00 | 1.00 | |
| 9 | 1 | 636304 | 8769200162 | Twisted Lemonade 6/12B | 0.25 | 1.00 | 1.00 | |
| 10 | 1 | 636343 | 1820022979 | Johnny Appleseed Hrd Apple Cid... | 0.25 | 1.00 | 1.00 | |
| 11 | 1 | 636320 | 1820022989 | Bud Light Lime Mang-O-Rita 12/8C | 0.50 | 1.00 | 1.00 | |
| 12 | 1 | 636321 | 1820022988 | Bud Light Lime Raz-Ber-Rita 12/8C | 0.50 | 1.00 | 1.00 | |
| 22 | 1 | 636367 | 1820022995 | Shock Top Honey Bourbon Cask ... | 0.25 | 1.00 | 1.00 | |
| 23 | 1 | 636224 | 3410008813 | Miller Fortune 12/12B | 0.50 | 1.00 | 1.00 | |
| 24 | 1 | 581001 | 68715190018 | Southampton IPA 6/12B | 0.25 | 1.00 | 1.00 | |
| 25 | 1 | 912503 | 7199070002 | George Killian's Irish Red 6/12B | 0.25 | 1.00 | 1.00 | |
| 26 | 1 | 549784 | 8769200109 | Samuel Adams Seasonal 12/12C | 0.50 | 1.00 | 1.00 | |
| 57 | 1 | 636225 | 3410008810 | Miller Fortune 6/12B | 0.25 | 1.00 | 1.00 | |
| 58 | 1 | 636563 | 85909300244 | SixPoint The Crisp 6/12C | 0.25 | 1.00 | 1.00 | |
| 59 | 1 | 930901 | 85998900504 | Greenport Harbor Harbor Ale 6/12B | 0.25 | 1.00 | 1.00 | |
| 60 | 1 | 772596 | 86273700004 | Montauk Hop Blonde Ale 6/12C | 0.25 | 1.00 | 1.00 | |
| 61 | 1 | 662731 | 85114800500 | Great South Bay Blood Orange 6/... | 0.25 | 1.00 | 1.00 | |
| 62 | 1 | 909679 | 79556300002 | Smuttnose Old Brown Dog 6/12B | 0.25 | 1.00 | 1.00 | |
| 63 | 1 | 549169 | 81760601001 | Captain Lawrence Liquid Gold 6/1... | 0.25 | 1.00 | 1.00 | |
| 99 | 1 | 932782 | 8382023473 | Harp Lager 6/12B | 0.25 | 1.00 | 1.00 | |
| 100 | 1 | 590118 | 8769204102 | Samuel Adams Whitewater IPA 6/... | 0.25 | 1.00 | 1.00 | |
| 101 | 1 | 565879 | 1820019987 | Bud Light Lime-A-Rita 12/8C | 0.50 | 1.00 | 1.00 | |
| 102 | 1 | 636325 | 2124260014 | KCCO Series 6/12B | 0.25 | 1.00 | 1.00 | |
| 103 | 1 | 549174 | 3410008710 | Third Shift Amber Lager 6/12B | 0.25 | 1.00 | 1.00 | |
| 104 | 1 | 580994 | 73692011111 | Goose Island Honkers Ale 6/12B | 0.25 | 1.00 | 1.00 | |



STOP + SHOP #516 V#21924 HUNT



48' COLD

PLANOGRAM BACKING TABLE

C:\Users\YAB0485\AppData\Local\Temp\Temp1_NY Final POGs.zip\SSNY 0516 HUNTINGTON 1100 EAST JERICO TNPK .PSA

Planogram: 516 Warm

| | | | | | | | |
|-----|---|--------|-------------|--------------------------------------|------|------|------|
| 134 | 1 | 811293 | 79603011497 | Kona Fire Rock Pale Ale 6/12B | 0.25 | 1.00 | 1.00 |
| 135 | 1 | 548651 | 73692011140 | Goose Island Seasonal 12/12B | 0.50 | 1.00 | 1.00 |
| 136 | 1 | 978033 | 79837312125 | Magic Hat Variety Pack 12/12B | 0.50 | 1.00 | 1.00 |
| 137 | 1 | 590120 | 8769209102 | Samuel Adams Noble Pils 6/12B | 0.25 | 1.00 | 1.00 |
| 138 | 1 | 945452 | 8769211102 | Samuel Adams Light 6/12B | 0.25 | 1.00 | 1.00 |
| 139 | 1 | 647295 | 8769230200 | Samuel Adams Seasonal 1/22B | 0.08 | 1.00 | 1.00 |
| 140 | 1 | 549421 | 8857333101 | Shiner Bock 6/12B | 0.25 | 1.00 | 1.00 |
| 171 | 1 | 624567 | 1820021979 | Budweiser 8/16AL | 0.33 | 1.00 | 1.00 |
| 172 | 1 | 900372 | 7199048004 | Keystone Light 12/12C | 0.50 | 1.00 | 1.00 |
| 173 | 1 | 983819 | 78624361102 | Flying Dog Classic Pale Ale 6/12B | 0.25 | 1.00 | 1.00 |
| 174 | 1 | 977944 | 79837312123 | Magic Hat #9 12/12B | 0.50 | 1.00 | 1.00 |
| 175 | 1 | 945028 | 8769211103 | Samuel Adams Light 12/12B | 0.50 | 1.00 | 1.00 |
| 206 | 1 | 511472 | 1820015218 | Natural Light 18/12C | 1.00 | 1.00 | 1.00 |
| 207 | 1 | 616141 | 3410008730 | Redd's Strawberry Ale 6/12B | 0.25 | 1.00 | 1.00 |
| 208 | 1 | 634538 | 3410049805 | Leinenkugel Sunset Wheat Ale 6/... | 0.25 | 1.00 | 1.00 |
| 209 | 1 | 931828 | 7167004064 | Saranac Our Pale Ale 6/12B | 0.25 | 1.00 | 1.00 |
| 210 | 1 | 920982 | 71905700131 | Presidente 6/12B | 0.25 | 1.00 | 1.00 |
| 211 | 1 | 956698 | 76227407531 | Bass Pale Ale 12/12B | 0.50 | 1.00 | 1.00 |
| 243 | 1 | 520138 | 8834510121 | Newcastle Seasonal 6/12B | 0.25 | 1.00 | 1.00 |
| 244 | 1 | 548872 | 1820020995 | Budweiser Black Crown 12/12B | 0.50 | 1.00 | 1.00 |
| 245 | 1 | 936380 | 4182700076 | Harpoon IPA 6/12B | 0.25 | 1.00 | 1.00 |
| 246 | 1 | 549173 | 7199017015 | Coors Batch 19 Pre-Prohibition 6/... | 0.25 | 1.00 | 1.00 |
| 247 | 1 | 921546 | 7231163001 | Pilsner Urquell 6/12B | 0.25 | 1.00 | 1.00 |
| 248 | 1 | 506093 | 8382007152 | Smithwicks Irish Ale 6/12B | 0.25 | 1.00 | 1.00 |
| 277 | 1 | 982536 | 8834510053 | Newcastle Brown Ale 12/12B | 0.50 | 1.00 | 1.00 |
| 278 | 1 | 971939 | 0946803137 | Saranac Our Pale Ale 12/12B | 0.50 | 1.00 | 1.00 |
| 279 | 1 | 592283 | 1820021997 | Shock Top Honeycrisp Apple Wh... | 0.50 | 1.00 | 1.00 |
| 280 | 1 | 908483 | 7167084200 | Saranac Adirondack Trail Mix 6/12B | 0.25 | 1.00 | 1.00 |
| 281 | 1 | 78225 | 7199009571 | Blue Moon Rounders BelgnStyle... | 0.25 | 1.00 | 1.00 |
| 311 | 1 | 746992 | 7199030104 | Coors Light 9/16AL | 0.50 | 1.00 | 1.00 |
| 312 | 1 | 936802 | 7199076400 | George Killian's Irish Red 12/12B | 0.50 | 1.00 | 1.00 |
| 313 | 1 | 565324 | 73692011182 | Goose Island 312 Urban Wheat A... | 0.25 | 1.00 | 1.00 |
| 314 | 1 | 907401 | 76227407131 | Bass Pale Ale 6/12B | 0.25 | 1.00 | 1.00 |
| 315 | 1 | 549177 | 81760601000 | Captain Lawrence Pale Ale 6/12B | 0.25 | 1.00 | 1.00 |
| 316 | 1 | 923236 | 8378337521 | Sierra Nevada Pale Ale 6/12B | 0.25 | 1.00 | 1.00 |
| 344 | 1 | 636433 | 88715100102 | Coney Island Seasonal 6/12B | 0.25 | 1.00 | 1.00 |
| 345 | 1 | 902474 | 3410057505 | Miller Lite 6/12B | 0.25 | 1.00 | 1.00 |

Segment #7 : Shelf #1 DEPTH: 24 in WIDTH: 582 in DISTANCE FROM TOP OF BASE SHELF TO BOTTOM OF SHELF: 79.5...

| POS | # FAC | S&S ID | UPC | NAME | CASES | CAPACITY | UNITS HIGH |
|-----|-------|--------|-------------|------------------------------------|-------|----------|------------|
| 1 | 1 | 720106 | 60275500610 | Firestone Union Jack IPA 6/12C | 1.25 | 1.00 | 1.00 |
| 2 | 1 | 760663 | 63027946506 | Victory Golden Monkey 6/12B | 1.25 | 1.00 | 1.00 |
| 3 | 1 | 565850 | 73692011132 | Goose Island India Pale Ale 6/12B | 1.25 | 1.00 | 1.00 |
| 4 | 1 | 580986 | 81994200003 | Oskar Blues Dale's Pale Ale 6/12C | 1.25 | 1.00 | 1.00 |
| 5 | 1 | 565535 | 85961200103 | 21st Brew Free or Die IPA 6/12C | 1.25 | 1.00 | 1.00 |
| 6 | 1 | 636547 | 86273700000 | Montauk Driftwood Ale 6/12C | 1.25 | 1.00 | 1.00 |
| 17 | 1 | 945270 | 8769283103 | Twisted Tea 12/12B | 2.50 | 1.00 | 1.00 |
| 18 | 1 | 636622 | 3410000342 | Redd's Wicked Apple 12/10C | 6.50 | 1.00 | 1.00 |
| 19 | 1 | 566049 | 63770406251 | Troegs Perpetual IPA 6/12B | 1.25 | 1.00 | 1.00 |
| 20 | 1 | 520248 | 68174521122 | Blue Point Variety 12/12B | 2.50 | 1.00 | 1.00 |
| 21 | 1 | 634568 | 8378322812 | Sierra Nevada Seasonal 12/12B | 2.00 | 1.00 | 1.00 |
| 52 | 1 | 653853 | 8382018132 | Guinness Blonde 6/12B | 1.25 | 1.00 | 1.00 |
| 53 | 1 | 950646 | 85389700227 | Spiked Seltzer Variety Pack 12/12C | 4.50 | 1.00 | 1.00 |
| 54 | 1 | 642577 | 9200002000 | Small Town Not Your Fathers RtB... | 1.25 | 1.00 | 1.00 |
| 55 | 1 | 869150 | 1820020012 | Best Damn Cherry Cola 6/12B | 1.25 | 1.00 | 1.00 |



STOP + SHOP #516 V#21924 HUNT



48' COLD

PLANOGRAM BACKING TABLE

C:\Users\YAB0485\AppData\Local\Temp\Temp1_NY Final POGs.zip\SSNY 0516 HUNTINGTON 1100 EAST JERICO TNPK .PSA

Planogram: 516 Warm

| | | | | | | | |
|-----|---|--------|-------------|--|------|------|------|
| 56 | 1 | 947837 | 0945010124 | Saranac Seasonal 12/12B | 2.50 | 1.00 | 1.00 |
| 93 | 1 | 900746 | 1820053168 | Bud Light 24/12C | 9.00 | 1.00 | 1.00 |
| 94 | 1 | 565944 | 63027975206 | Victory Seasonal 6/12B | 1.25 | 1.00 | 1.00 |
| 95 | 1 | 89464 | 67243800024 | Ballast Point Sculpin IPA 6/12B | 1.25 | 1.00 | 1.00 |
| 96 | 1 | 683999 | 75452700024 | New Belgium Fat Tire Amber Ale ... | 2.50 | 1.00 | 1.00 |
| 97 | 1 | 547684 | 75452700082 | New Belgium Seasonal 6/12B | 1.25 | 1.00 | 1.00 |
| 98 | 1 | 807564 | 81760601020 | Captain Lawrence IPA 6/12B | 1.25 | 1.00 | 1.00 |
| 129 | 1 | 930892 | 88715100213 | Coney Island Hard Root Beer 6/1... | 1.25 | 1.00 | 1.00 |
| 130 | 1 | 981748 | 3410098916 | Henrys Hard Soda Orange Ale 6/... | 1.25 | 1.00 | 1.00 |
| 131 | 1 | 636266 | 63123430002 | Sweetwater 420 Pale 6/12B | 1.25 | 1.00 | 1.00 |
| 132 | 1 | 662734 | 64286090024 | Founders All Day IPA 15/12C | 3.00 | 1.00 | 1.00 |
| 133 | 1 | 591801 | 69092600026 | Speakeasy Prohibition Ale 6/12B | 1.25 | 1.00 | 1.00 |
| 165 | 1 | 903844 | 7199031600 | Coors Light 24/12C | 7.00 | 1.00 | 1.00 |
| 166 | 1 | 541941 | 74052210083 | Bell's Two Hearted Ale 6/12B | 1.25 | 1.00 | 1.00 |
| 167 | 1 | 506213 | 79603011496 | Kona Big Wave Golden Ale 6/12B | 1.25 | 1.00 | 1.00 |
| 168 | 1 | 647005 | 8066095695 | Corona Extra 12/12C | 1.50 | 1.00 | 1.00 |
| 169 | 1 | 926325 | 8200072908 | Smirnoff Ice Party Pack 12/11B | 3.50 | 1.00 | 1.00 |
| 170 | 1 | 662732 | 85114800506 | Great South Bay Seasonal 6/12B | 1.25 | 1.00 | 1.00 |
| 201 | 1 | 869155 | 79837330051 | Magic Hat IPA Variety Pack 12/12B | 1.50 | 1.00 | 1.00 |
| 202 | 1 | 716843 | 86273700003 | Montauk Session IPA 6/12C | 1.25 | 1.00 | 1.00 |
| 203 | 1 | 663643 | 88715100302 | Coney Island Hard Ginger Ale 6/1... | 1.25 | 1.00 | 1.00 |
| 204 | 1 | 810172 | 3410008746 | Redd's Green Apple 6/12B | 1.25 | 1.00 | 1.00 |
| 205 | 1 | 500593 | 3410057306 | Miller Lite 24/12C | 5.00 | 1.00 | 1.00 |
| 238 | 1 | 679226 | 4257204006 | Schofferhofer Grapefrt Hefewzn 6... | 1.25 | 1.00 | 1.00 |
| 239 | 1 | 571319 | 75452700421 | New Belgium Rampant 6/12B | 1.25 | 1.00 | 1.00 |
| 240 | 1 | 636462 | 79603061493 | Kona Island Hopper Variety 12/12B | 2.50 | 1.00 | 1.00 |
| 241 | 1 | 930902 | 85114800505 | Great South Bay Massive IPA 6/1... | 1.25 | 1.00 | 1.00 |
| 242 | 1 | 959517 | 88715100312 | Coney Island Hard Orange Crea... | 1.25 | 1.00 | 1.00 |
| 272 | 1 | 900745 | 1820011168 | Budweiser 24/12C | 9.00 | 1.00 | 1.00 |
| 273 | 1 | 581050 | 2124212009 | Redhook Brewer's Choice 12/12B | 2.50 | 1.00 | 1.00 |
| 274 | 1 | 541910 | 74052210016 | Bell's Seasonal 6/12B | 1.25 | 1.00 | 1.00 |
| 275 | 1 | 647079 | 79556300015 | Smuttynose Seasonal 6/12B | 1.25 | 1.00 | 1.00 |
| 276 | 1 | 743653 | 81957801006 | Two Roads Road 2 Ruin Dbl IPA ... | 1.25 | 1.00 | 1.00 |
| 304 | 1 | 567387 | 9200002013 | Small Town Not Your Fathers Gn... | 1.25 | 1.00 | 1.00 |
| 305 | 1 | 720233 | 75452700613 | New Belgium Citradelic TangrnIP... | 1.25 | 1.00 | 1.00 |
| 306 | 1 | 869153 | 1820020014 | Bud Light Lime Rita Splash Lime ... | 1.25 | 1.00 | 1.00 |
| 307 | 1 | 810183 | 1820023984 | Oculto 6/12B | 1.25 | 1.00 | 1.00 |
| 308 | 1 | 944158 | 67243800068 | Ballast Point Grapefruit Sculpin 6/... | 1.25 | 1.00 | 1.00 |
| 309 | 1 | 744311 | 8378337530 | Sierra Nevada Hop Hunter IPA 6/... | 1.25 | 1.00 | 1.00 |
| 310 | 1 | 867541 | 8382012422 | Guinness Nitro IPA 6/11C | 1.25 | 1.00 | 1.00 |
| 338 | 1 | 869152 | 1820020015 | Bud Light Lime Rita Splash Stbry ... | 1.25 | 1.00 | 1.00 |
| 339 | 1 | 810171 | 7199009561 | Blue Moon White IPA 6/12B | 1.25 | 1.00 | 1.00 |
| 340 | 1 | 600455 | 7199017028 | Coors 6/12B | 1.25 | 1.00 | 1.00 |
| 341 | 1 | 506271 | 8769200033 | Angry Orchard Crisp Apple 12/12B | 3.50 | 1.00 | 1.00 |
| 342 | 1 | 835436 | 88715100195 | Coney Island Overpass IPA 6/12B | 1.25 | 1.00 | 1.00 |
| 343 | 1 | 959518 | 3410098922 | Henrys Hard Soda Ginger Ale 6/1... | 1.25 | 1.00 | 1.00 |
| 366 | 1 | 939427 | 1820020002 | Best Damn Root Beer 6/12B | 1.25 | 1.00 | 1.00 |
| 367 | 1 | 777931 | 78615000016 | Stella Artois 12/11C | 5.00 | 1.00 | 1.00 |
| 368 | 1 | 869118 | 8769200343 | Samuel Adams Rebel Grapefruitl... | 1.25 | 1.00 | 1.00 |

Segment #3 : Shelf #4 DEPTH: 22 in WIDTH: 192 in DISTANCE FROM TOP OF BASE SHELF TO BOTTOM OF SHELF: 0.00 in

| POS | # FAC | S&S ID | UPC | NAME | CASES | CAPACITY | UNITS HIGH |
|-----|-------|--------|------------|-----------------------------------|-------|----------|------------|
| 46 | 1 | 958061 | 8769210014 | Samuel Adams Boston Lgr 12/12B | 2.00 | 4.00 | 2.00 |
| 47 | 1 | 960525 | 8769201103 | Samuel Adams Seasonal 12/12B | 2.00 | 4.00 | 2.00 |
| 48 | 1 | 936409 | 8769229103 | Samuel Adams Ssnl Variety-Mix ... | 2.00 | 4.00 | 2.00 |



STOP + SHOP #516 V#21924 HUNT



48' COLD

PLANOGRAM BACKING TABLE

C:\Users\YAB0485\AppData\Local\Temp\Temp1_NY Final POGs.zip\SSNY 0516 HUNTINGTON 1100 EAST JERICO TNPK .PSA

Planogram: 516 Warm

| | | | | | | | |
|-----|---|--------|-------------|--------------------------------------|------|------|------|
| 49 | 1 | 636228 | 8769200129 | Samuel Adams Rebel IPA 12/12B | 2.00 | 4.00 | 2.00 |
| 50 | 1 | 683999 | 75452700024 | New Belgium Fat Tire Amber Ale ... | 2.50 | 4.00 | 2.00 |
| 51 | 1 | 926132 | 71925600066 | Long Trail Seasonal Survival Pk 1... | 2.00 | 4.00 | 2.00 |
| 87 | 1 | 950147 | 4182700012 | Harpoon Mix Pack 12/12B | 2.00 | 4.00 | 2.00 |
| 88 | 1 | 961362 | 4182700712 | Harpoon IPA 12/12B | 2.00 | 4.00 | 2.00 |
| 89 | 1 | 971937 | 0946808164 | Saranac Adirondack Trail Mix 12/... | 2.00 | 4.00 | 2.00 |
| 90 | 1 | 947837 | 7167007106 | Saranac Twelve Beers 12/12B | 2.00 | 4.00 | 2.00 |
| 91 | 1 | 947837 | 0945010124 | Saranac Seasonal 12/12B | 2.50 | 4.00 | 2.00 |
| 92 | 1 | 751861 | 3061300071 | Brooklyn Variety Pack 12/12B | 2.00 | 4.00 | 2.00 |
| 123 | 1 | 520248 | 68174521122 | Blue Point Variety 12/12B | 2.50 | 4.00 | 2.00 |
| 124 | 1 | 636462 | 79603061493 | Kona Island Hopper Variety 12/12B | 2.50 | 4.00 | 2.00 |
| 125 | 1 | 581050 | 2124212009 | Redhook Brewer's Choice 12/12B | 2.50 | 4.00 | 2.00 |
| 126 | 1 | 549415 | 73692011139 | Goose Island Seasonal Sampler ... | 2.00 | 4.00 | 2.00 |
| 127 | 1 | 662734 | 64286090024 | Founders All Day IPA 15/12C | 3.00 | 5.00 | 4.00 |
| 128 | 1 | 634568 | 8378322812 | Sierra Nevada Seasonal 12/12B | 2.00 | 3.00 | 2.00 |
| 159 | 1 | 982195 | 8378337512 | Sierra Nevada Pale Ale 12/12B | 1.50 | 3.00 | 2.00 |
| 160 | 1 | 549429 | 3410051607 | Leinenkugel Seasonal Shandy 12... | 2.00 | 4.00 | 2.00 |
| 161 | 1 | 953443 | 7199009516 | Blue Moon Belgian White Ale 12/... | 2.00 | 4.00 | 2.00 |
| 162 | 1 | 651473 | 7199009554 | Blue Moon Brewmaster's Sample... | 2.00 | 4.00 | 2.00 |
| 163 | 1 | 530441 | 1820017991 | Shock Top Sampler 12/12B | 2.00 | 4.00 | 2.00 |
| 164 | 1 | 506317 | 1820019991 | Shock Top Seasonal 12/12B | 2.00 | 4.00 | 2.00 |

Segment #3 : Shelf #3 DEPTH: 22 in WIDTH: 192 in DISTANCE FROM TOP OF BASE SHELF TO BOTTOM OF SHELF: 24.0...

| POS | # FAC | S&S ID | UPC | NAME | CASES | CAPACITY | UNITS HIGH |
|-----|-------|--------|-------------|-------------------------------------|-------|----------|------------|
| 40 | 1 | 902700 | 8769210012 | Samuel Adams Boston Lgr 6/12B | 1.00 | 4.00 | 1.00 |
| 41 | 1 | 987836 | 8769230050 | Samuel Adams Seasonal 6/12B | 1.00 | 4.00 | 1.00 |
| 42 | 1 | 908730 | 8769227102 | Samuel Adams Cherry Wht 6/12B | 1.00 | 4.00 | 1.00 |
| 43 | 1 | 636227 | 8769200127 | Samuel Adams Rebel IPA 6/12B | 1.00 | 4.00 | 1.00 |
| 44 | 1 | 547684 | 75452700082 | New Belgium Seasonal 6/12B | 1.25 | 4.00 | 1.00 |
| 45 | 1 | 547440 | 71925600083 | Long Trail Limbo IPA 6/12B | 1.00 | 4.00 | 1.00 |
| 80 | 1 | 869155 | 79837330051 | Magic Hat IPA Variety Pack 12/12B | 1.50 | 2.00 | 1.00 |
| 81 | 1 | 952182 | 4182700146 | Harpoon Seasonal 6/12B | 1.00 | 4.00 | 1.00 |
| 82 | 1 | 647048 | 68715190007 | Southampton Double White Ale 6... | 1.00 | 4.00 | 1.00 |
| 83 | 1 | 930902 | 85114800505 | Great South Bay Massive IPA 6/1... | 1.25 | 4.00 | 1.00 |
| 84 | 1 | 662732 | 85114800506 | Great South Bay Seasonal 6/12B | 1.25 | 4.00 | 1.00 |
| 85 | 1 | 911479 | 0945008014 | Saranac Limited Release 6/12B | 1.00 | 4.00 | 1.00 |
| 86 | 1 | 713240 | 3061300053 | Brooklyn Seasonal 6/12B | 1.00 | 4.00 | 1.00 |
| 117 | 1 | 925202 | 68174511118 | Blue Point Seasonal 6/12B | 1.00 | 4.00 | 1.00 |
| 118 | 1 | 991897 | 79603011493 | Kona Castaway IPA 6/12B | 1.00 | 4.00 | 1.00 |
| 119 | 1 | 541910 | 74052210016 | Bell's Seasonal 6/12B | 1.25 | 4.00 | 1.00 |
| 120 | 1 | 565848 | 73692011118 | Goose Island Seasonal 6/12B | 1.00 | 4.00 | 1.00 |
| 121 | 1 | 571317 | 64286020024 | Founders All Day IPA 6/12B | 1.00 | 4.00 | 1.00 |
| 122 | 1 | 636328 | 8378316000 | Sierra Nevada 4 Way IPA Vrtly Pc... | 0.50 | 1.00 | 1.00 |
| 153 | 1 | 744311 | 8378337530 | Sierra Nevada Hop Hunter IPA 6/... | 1.25 | 4.00 | 1.00 |
| 154 | 1 | 549428 | 3410051605 | Leinenkugel Seasonal Shandy 6/... | 1.00 | 4.00 | 1.00 |
| 155 | 1 | 957545 | 7199009511 | Blue Moon Belgian White Ale 6/12B | 1.00 | 4.00 | 1.00 |
| 156 | 1 | 647022 | 7199009536 | Blue Moon Seasonal 12/12B | 1.00 | 2.00 | 1.00 |
| 157 | 1 | 991894 | 1820015981 | Shock Top Belgian White Ale 12/... | 1.00 | 2.00 | 1.00 |
| 158 | 1 | 547553 | 1820017993 | Shock Top Seasonal 6/12B | 1.00 | 4.00 | 1.00 |

Segment #3 : Shelf #2 DEPTH: 22 in WIDTH: 192 in DISTANCE FROM TOP OF BASE SHELF TO BOTTOM OF SHELF: 35.0...

| POS | # FAC | S&S ID | UPC | NAME | CASES | CAPACITY | UNITS HIGH |
|-----|-------|--------|------------|--------------------------------|-------|----------|------------|
| 34 | 1 | 549761 | 8769200105 | Samuel Adams Boston Lgr 12/12C | 2.00 | 4.00 | 2.00 |



STOP + SHOP #516 V#21924 HUNT



48' COLD

PLANOGRAM BACKING TABLE

C:\Users\YAB0485\AppData\Local\Temp\Temp1_NY Final POGs.zip\SSNY 0516 HUNTINGTON 1100 EAST JERICO TNPK .PSA

Planogram: 516 Warm

| | | | | | | | |
|-----|---|--------|-------------|-------------------------------------|------|------|------|
| 35 | 1 | 501894 | 8769259102 | Samuel Adams Latitude 48 IPA 6/... | 1.00 | 4.00 | 1.00 |
| 36 | 1 | 566049 | 63770406251 | Troegs Perpetual IPA 6/12B | 1.25 | 4.00 | 1.00 |
| 37 | 1 | 869118 | 8769200343 | Samuel Adams Rebel Grapefruitl... | 1.25 | 4.00 | 1.00 |
| 38 | 1 | 571319 | 75452700421 | New Belgium Rampant 6/12B | 1.25 | 4.00 | 1.00 |
| 39 | 1 | 720233 | 75452700613 | New Belgium Citradelic TangrnIP... | 1.25 | 4.00 | 1.00 |
| 73 | 1 | 965675 | 79837312602 | Magic Hat #9 6/12B | 1.00 | 4.00 | 1.00 |
| 74 | 1 | 965672 | 79837312606 | Magic Hat Seasonal 6/12B | 1.00 | 4.00 | 1.00 |
| 75 | 1 | 636438 | 88715100094 | Coney Island Mermaid Pilsner 6/1... | 1.00 | 4.00 | 1.00 |
| 76 | 1 | 835436 | 88715100195 | Coney Island Overpass IPA 6/12B | 1.25 | 4.00 | 1.00 |
| 77 | 1 | 937126 | 85998900516 | Greenport Harbor Otherside IPA 6... | 1.00 | 4.00 | 1.00 |
| 78 | 1 | 930898 | 85998900522 | Greenport Harbor Seasonal 6/12B | 1.00 | 4.00 | 1.00 |
| 79 | 1 | 966212 | 3061300001 | Brooklyn Lager 6/12B | 1.00 | 4.00 | 1.00 |
| 111 | 1 | 580990 | 68174511112 | Blue Point Toasted Lager 6/12B | 1.00 | 4.00 | 1.00 |
| 112 | 1 | 506213 | 79603011496 | Kona Big Wave Golden Ale 6/12B | 1.25 | 4.00 | 1.00 |
| 113 | 1 | 541941 | 74052210083 | Bell's Two Hearted Ale 6/12B | 1.25 | 4.00 | 1.00 |
| 114 | 1 | 565850 | 73692011132 | Goose Island India Pale Ale 6/12B | 1.25 | 4.00 | 1.00 |
| 115 | 1 | 762425 | 72383000020 | Lagunitas A Little Sumpin Sumpin... | 1.00 | 4.00 | 1.00 |
| 116 | 1 | 580992 | 72383000009 | Lagunitas IPA 6/12B | 1.00 | 4.00 | 1.00 |
| 147 | 1 | 811299 | 8378333100 | Sierra Nevada Torpedo Extra IPA ... | 1.00 | 4.00 | 1.00 |
| 148 | 1 | 710195 | 8857343333 | Shiner Bock 12/12B | 1.00 | 2.00 | 1.00 |
| 149 | 1 | 810171 | 7199009561 | Blue Moon White IPA 6/12B | 1.25 | 4.00 | 1.00 |
| 150 | 1 | 941941 | 7199009532 | Blue Moon Seasonal 6/12B | 1.00 | 4.00 | 1.00 |
| 151 | 1 | 651470 | 1820013986 | Shock Top Belgian White Ale 6/12B | 1.00 | 4.00 | 1.00 |
| 152 | 1 | 592279 | 1820021998 | Shock Top Honeycrisp Apple Wh... | 1.00 | 4.00 | 1.00 |

Segment #3 : Shelf #1 DEPTH: 22 in WIDTH: 192 in DISTANCE FROM TOP OF BASE SHELF TO BOTTOM OF SHELF: 46.0...

| POS | # FAC | S&S ID | UPC | NAME | CASES | CAPACITY | UNITS HIGH |
|-----|-------|--------|-------------|--|-------|----------|------------|
| 27 | 1 | 565944 | 63027975206 | Victory Seasonal 6/12B | 1.25 | 4.00 | 1.00 |
| 28 | 1 | 760663 | 63027946506 | Victory Golden Monkey 6/12B | 1.25 | 4.00 | 1.00 |
| 29 | 1 | 647079 | 79556300015 | Smuttynose Seasonal 6/12B | 1.25 | 4.00 | 1.00 |
| 30 | 1 | 926509 | 79556300009 | Smuttynose Finest Kind IPA 6/12B | 1.00 | 4.00 | 1.00 |
| 31 | 1 | 743653 | 81957801006 | Two Roads Road 2 Ruin Dbl IPA ... | 1.25 | 4.00 | 1.00 |
| 32 | 1 | 636564 | 85909300242 | SixPoint Sweet Action 6/12C | 0.75 | 3.00 | 1.00 |
| 33 | 1 | 636565 | 85909300243 | SixPoint Bengali 6/12C | 0.75 | 3.00 | 1.00 |
| 64 | 1 | 636544 | 86273700001 | Montauk Summer Ale 6/12C | 1.00 | 4.00 | 2.00 |
| 65 | 1 | 636547 | 86273700000 | Montauk Driftwood Ale 6/12C | 1.25 | 4.00 | 2.00 |
| 66 | 1 | 716843 | 86273700003 | Montauk Session IPA 6/12C | 1.25 | 4.00 | 2.00 |
| 67 | 1 | 937123 | 60940872979 | Port Jeff Party Boat IPA 6/12C | 1.00 | 4.00 | 2.00 |
| 68 | 1 | 580986 | 81994200003 | Oskar Blues Dale's Pale Ale 6/12C | 1.25 | 4.00 | 2.00 |
| 69 | 1 | 720106 | 60275500610 | Firestone Union Jack IPA 6/12C | 1.25 | 4.00 | 2.00 |
| 70 | 1 | 565535 | 85961200103 | 21st Brew Free or Die IPA 6/12C | 1.25 | 4.00 | 2.00 |
| 71 | 1 | 807564 | 81760601020 | Captain Lawrence IPA 6/12B | 1.25 | 4.00 | 1.00 |
| 72 | 1 | 926107 | 3061300019 | Brooklyn East India Pale Ale 6/12B | 1.00 | 4.00 | 1.00 |
| 105 | 1 | 632439 | 68174511130 | Blue Point Blueberry Ale 6/12B | 1.00 | 4.00 | 1.00 |
| 106 | 1 | 636254 | 63848900137 | Dogfish Head Namaste 6/12B | 1.00 | 4.00 | 1.00 |
| 107 | 1 | 545607 | 63848900029 | Dogfish Head 60 Minute IPA 6/12B | 1.00 | 4.00 | 1.00 |
| 108 | 1 | 581045 | 63625177612 | Stone IPA 6/12B | 1.00 | 4.00 | 1.00 |
| 109 | 1 | 89464 | 67243800024 | Ballast Point Sculpin IPA 6/12B | 1.25 | 4.00 | 1.00 |
| 110 | 1 | 944158 | 67243800068 | Ballast Point Grapefruit Sculpin 6/... | 1.25 | 4.00 | 1.00 |
| 141 | 1 | 755244 | 78624311990 | Flying Dog Raging Btch Belgn Ale... | 1.00 | 4.00 | 1.00 |
| 142 | 1 | 590105 | 8857370002 | Shiner Family Reunion Mix 6/12B | 1.00 | 4.00 | 1.00 |
| 143 | 1 | 591801 | 69092600026 | Speakeasy Prohibition Ale 6/12B | 1.25 | 4.00 | 1.00 |
| 144 | 1 | 636266 | 63123430002 | Sweetwater 420 Pale 6/12B | 1.25 | 4.00 | 1.00 |
| 145 | 1 | 500839 | 70277008101 | Omission Lager 6/12B | 1.00 | 4.00 | 1.00 |
| 146 | 1 | 603494 | 1820011985 | Redbridge Lager 6/12B | 1.00 | 4.00 | 1.00 |



STOP + SHOP #516 V#21924 HUNT



48' COLD

PLANOGRAM BACKING TABLE

C:\Users\YAB0485\AppData\Local\Temp\Temp1_NY Final POGs.zip\SSNY 0516 HUNTINGTON 1100 EAST JERICO TNPK .PSA

Planogram: 516 Warm

Segment #10 : Shelf #1 DEPTH: 30 in WIDTH: 336 in DISTANCE FROM TOP OF BASE SHELF TO BOTTOM OF SHELF: 0.00 in

| POS | # FAC | S&S ID | UPC | NAME | CASES | CAPACITY | UNITS HIGH |
|-----|-------|--------|-------------|-------------------------------------|-------|----------|------------|
| 195 | 1 | 506271 | 8769200033 | Angry Orchard Crisp Apple 12/12B | 3.50 | 6.00 | 2.00 |
| 196 | 1 | 549416 | 8769200017 | Angry Orchard Variety Pack 12/12B | 3.00 | 6.00 | 2.00 |
| 197 | 1 | 636344 | 3410000340 | Redd's Variety Pack 12/12B | 2.00 | 4.00 | 2.00 |
| 198 | 1 | 636622 | 3410000342 | Redd's Wicked Apple 12/10C | 6.50 | 12.00 | 4.00 |
| 199 | 1 | 926325 | 8200072908 | Smirnoff Ice Party Pack 12/11B | 3.50 | 6.00 | 2.00 |
| 200 | 1 | 950646 | 85389700227 | Spiked Seltzer Variety Pack 12/12C | 4.50 | 8.00 | 4.00 |
| 231 | 1 | 520244 | 8043280290 | Seagram's Escapes Variety Pack ... | 2.00 | 4.00 | 2.00 |
| 232 | 1 | 613872 | 63598512998 | Mikes Hard Variety Pack 12/11B | 2.00 | 4.00 | 2.00 |
| 233 | 1 | 549378 | 1820020993 | Bud Light Lime Straw-Ber-Rita 12... | 4.00 | 8.00 | 2.00 |
| 234 | 1 | 624501 | 1820022992 | Bud Light Lime-A-Rita Seasonal ... | 4.00 | 8.00 | 2.00 |
| 235 | 1 | 945270 | 8769283103 | Twisted Tea 12/12B | 2.50 | 4.00 | 2.00 |
| 236 | 1 | 990031 | 8066095757 | Modelo 12/12B | 2.00 | 4.00 | 2.00 |
| 237 | 1 | 968424 | 7231123012 | Dos Equis Lager 12/12B | 2.00 | 4.00 | 2.00 |
| 268 | 1 | 991891 | 8066095408 | Coronita Extra 24/7B | 4.00 | 4.00 | 2.00 |
| 269 | 2 | 921681 | 8066095615 | Corona Extra 12/12B | 5.00 | 10.00 | 2.00 |
| 270 | 1 | 647050 | 1820012998 | Land Shark Lager 12/12B | 3.00 | 6.00 | 2.00 |
| 271 | 2 | 923110 | 8066095675 | Corona Light 12/12B | 6.00 | 12.00 | 2.00 |
| 282 | 1 | 923240 | 8248812300 | Becks 12/12B | 3.00 | 6.00 | 2.00 |
| 283 | 1 | 926795 | 7289000159 | Heineken Premium Light 12/12B | 3.00 | 6.00 | 2.00 |
| 284 | 2 | 927164 | 7289000016 | Heineken 12/12B | 6.00 | 12.00 | 2.00 |
| 285 | 2 | 945607 | 78615000014 | Stella Artois 12/11B | 6.00 | 12.00 | 2.00 |
| 317 | 1 | 647051 | 1820014990 | Bud Light Lime 12/12B | 3.00 | 6.00 | 2.00 |
| 318 | 2 | 979653 | 1820005990 | Michelob Ultra 12/12B | 6.00 | 12.00 | 2.00 |
| 319 | 1 | 500485 | 8992488007 | Yuengling Traditional Lager 24/12C | 4.00 | 4.00 | 4.00 |
| 320 | 1 | 941764 | 8992427896 | Yuengling Traditional Lager 12/12B | 3.00 | 6.00 | 2.00 |
| 346 | 1 | 900746 | 1820053168 | Bud Light 24/12C | 9.00 | 8.00 | 4.00 |
| 347 | 1 | 989542 | 1820053308 | Bud Light 18/12B | 4.00 | 4.00 | 2.00 |
| 348 | 1 | 900745 | 1820011168 | Budweiser 24/12C | 9.00 | 8.00 | 4.00 |
| 349 | 1 | 989541 | 1820011308 | Budweiser 18/12B | 4.00 | 4.00 | 2.00 |
| 350 | 1 | 903844 | 7199031600 | Coors Light 24/12C | 7.00 | 6.00 | 3.00 |
| 369 | 1 | 907841 | 7199030078 | Coors Light 18/12B | 4.00 | 4.00 | 2.00 |
| 370 | 1 | 500593 | 3410057306 | Miller Lite 24/12C | 5.00 | 4.00 | 4.00 |
| 371 | 1 | 982484 | 3410057256 | Miller Lite 18/12B | 4.00 | 4.00 | 2.00 |
| 372 | 1 | 929853 | 3410001509 | Miller High Life 12/12B | 3.00 | 6.00 | 2.00 |
| 373 | 1 | 908729 | 1820000964 | Natural Ice 12/12C | 4.00 | 8.00 | 4.00 |

Segment #8 : Shelf #3 DEPTH: 22 in WIDTH: 144 in DISTANCE FROM TOP OF BASE SHELF TO BOTTOM OF SHELF: 22.5...

| POS | # FAC | S&S ID | UPC | NAME | CASES | CAPACITY | UNITS HIGH |
|-----|-------|--------|-------------|--------------------------------------|-------|----------|------------|
| 188 | 1 | 547660 | 8769282102 | Angry Orchard Crisp Apple 6/12B | 2.00 | 4.00 | 1.00 |
| 189 | 1 | 547660 | 8769282102 | Angry Orchard Crisp Apple 6/12B | 2.00 | 4.00 | 1.00 |
| 190 | 1 | 549028 | 3410008716 | Redd's Apple Ale 6/12B | 1.00 | 4.00 | 1.00 |
| 191 | 1 | 810172 | 3410008746 | Redd's Green Apple 6/12B | 1.25 | 4.00 | 1.00 |
| 192 | 1 | 929312 | 8200072751 | Smirnoff Ice Green Apple 6/11B | 1.00 | 4.00 | 1.00 |
| 193 | 1 | 918455 | 8200072385 | Smirnoff Ice 6/11B | 1.00 | 4.00 | 1.00 |
| 194 | 1 | 636299 | 63598525945 | Mikes HARDER Lemonade 12/8C | 1.50 | 3.00 | 1.00 |
| 225 | 1 | 636298 | 63598525948 | Mikes HARDER Blk Cherry Lemo... | 1.50 | 3.00 | 1.00 |
| 226 | 1 | 991880 | 63598506074 | Mikes Hard Seasonal 6/11B | 1.00 | 4.00 | 1.00 |
| 227 | 1 | 869152 | 1820020015 | Bud Light Lime Rita Splash Stbry ... | 1.25 | 4.00 | 1.00 |
| 228 | 1 | 911679 | 8769283102 | Twisted Tea 6/12B | 1.00 | 4.00 | 1.00 |
| 229 | 1 | 500443 | 8066095765 | Modelo 6/12B | 0.75 | 3.00 | 1.00 |



STOP + SHOP #516 V#21924 HUNT



48' COLD

PLANOGRAM BACKING TABLE

C:\Users\YAB0485\AppData\Local\Temp\Temp1_NY Final POGs.zip\SSNY 0516 HUNTINGTON 1100 EAST JERICO TNPK .PSA

Planogram: 516 Warm

| | | | | | | | |
|-----|---|--------|------------|------------------------|------|------|------|
| 230 | 1 | 979984 | 7231163012 | Dos Equis Lager 6/12B | 1.00 | 4.00 | 1.00 |
| 262 | 1 | 921553 | 7231133140 | Dos Equis Ambar 12/12B | 1.00 | 2.00 | 1.00 |
| 263 | 1 | 935363 | 8066095401 | Coronita Extra 6/7B | 1.00 | 4.00 | 1.00 |
| 264 | 1 | 907195 | 8066095605 | Corona Extra 6/12B | 1.00 | 4.00 | 1.00 |
| 265 | 1 | 634576 | 1820012982 | Land Shark Lager 6/12B | 1.00 | 4.00 | 1.00 |
| 266 | 1 | 810183 | 1820023984 | Oculto 6/12B | 1.25 | 4.00 | 1.00 |
| 267 | 1 | 914952 | 8066095625 | Corona Light 6/12B | 1.00 | 4.00 | 1.00 |

Segment #8 : Shelf #2 DEPTH: 22 in WIDTH: 144 in DISTANCE FROM TOP OF BASE SHELF TO BOTTOM OF SHELF: 35.0...

| POS | # FAC | S&S ID | UPC | NAME | CASES | CAPACITY | UNITS HIGH |
|-----|-------|--------|-------------|-------------------------------------|-------|----------|------------|
| 182 | 1 | 547713 | 8769284102 | Angry Orchard Apple Ginger 6/12B | 1.00 | 4.00 | 1.00 |
| 183 | 1 | 549166 | 8769200079 | Angry Orchard Seasonal 6/12B | 1.00 | 4.00 | 1.00 |
| 184 | 1 | 935438 | 1497450009 | Woodchuck Amber 6/12B | 1.00 | 4.00 | 1.00 |
| 185 | 1 | 663643 | 88715100302 | Coney Island Hard Ginger Ale 6/1... | 1.25 | 4.00 | 1.00 |
| 186 | 1 | 929608 | 8200072754 | Smirnoff Ice Raspberry 6/11B | 1.00 | 4.00 | 1.00 |
| 187 | 1 | 933082 | 63598510062 | Mikes Hard Lemonade 6/11B | 1.00 | 4.00 | 1.00 |
| 219 | 1 | 613873 | 63598506744 | Mikes Hard Black Cherry Lemona... | 1.00 | 4.00 | 1.00 |
| 220 | 1 | 921164 | 63598560611 | Mikes Hard Cranberry Lemonade ... | 1.00 | 4.00 | 1.00 |
| 221 | 1 | 869153 | 1820020014 | Bud Light Lime Rita Splash Lime ... | 1.25 | 4.00 | 1.00 |
| 222 | 1 | 963992 | 8769275102 | Twisted Tea Half & Half 6/12B | 1.00 | 4.00 | 1.00 |
| 223 | 1 | 934048 | 8834510005 | Newcastle Brown Ale 6/12B | 1.00 | 4.00 | 1.00 |
| 224 | 1 | 653853 | 8382018132 | Guinness Blonde 6/12B | 1.25 | 4.00 | 1.00 |
| 256 | 1 | 932781 | 8382012393 | Guinness Extra Stout 6/11B | 1.00 | 4.00 | 1.00 |
| 257 | 1 | 946134 | 8382012368 | Guinness Draught 8/15C | 1.33 | 4.00 | 1.00 |
| 258 | 1 | 944904 | 8382010401 | Guinness Draught 6/11B | 1.00 | 4.00 | 1.00 |
| 259 | 1 | 939304 | 8382010403 | Guinness Draught 12/11B | 1.00 | 2.00 | 1.00 |
| 260 | 1 | 932790 | 8839400002 | Spaten Premium Lager 6/12B | 1.00 | 4.00 | 1.00 |
| 261 | 1 | 679226 | 4257204006 | Schofferhofer Grapefrt Hefewzn 6... | 1.25 | 4.00 | 1.00 |

Segment #8 : Shelf #1 DEPTH: 22 in WIDTH: 144 in DISTANCE FROM TOP OF BASE SHELF TO BOTTOM OF SHELF: 46.0...

| POS | # FAC | S&S ID | UPC | NAME | CASES | CAPACITY | UNITS HIGH |
|-----|-------|--------|-------------|------------------------------------|-------|----------|------------|
| 176 | 1 | 778259 | 1820024001 | Stella Artois Cidre 6/12B | 1.00 | 4.00 | 1.00 |
| 177 | 1 | 636382 | 8834510151 | Strongbow Gold Hard Cider 6/11B | 1.00 | 4.00 | 1.00 |
| 178 | 1 | 959517 | 88715100312 | Coney Island Hard Orange Crea... | 1.25 | 4.00 | 1.00 |
| 179 | 1 | 930892 | 88715100213 | Coney Island Hard Root Beer 6/1... | 1.25 | 4.00 | 1.00 |
| 180 | 1 | 567387 | 9200002013 | Small Town Not Your Fathers Gn... | 1.25 | 4.00 | 1.00 |
| 181 | 1 | 642577 | 9200002000 | Small Town Not Your Fathers RtB... | 1.25 | 4.00 | 1.00 |
| 212 | 1 | 939427 | 1820020002 | Best Damn Root Beer 6/12B | 1.25 | 4.00 | 1.00 |
| 213 | 1 | 869150 | 1820020012 | Best Damn Cherry Cola 6/12B | 1.25 | 4.00 | 1.00 |
| 214 | 1 | 981748 | 3410098916 | Henrys Hard Soda Orange Ale 6/... | 1.25 | 4.00 | 1.00 |
| 215 | 1 | 959518 | 3410098922 | Henrys Hard Soda Ginger Ale 6/1... | 1.25 | 4.00 | 1.00 |
| 216 | 1 | 636268 | 18195400002 | Peroni Nastro Azzuro 6/12B | 1.00 | 4.00 | 1.00 |
| 217 | 2 | 923035 | 8797502650 | Sapporo Draft 1/22C | 1.17 | 14.00 | 1.00 |
| 218 | 2 | 921524 | 7089701331 | Fosters Lager 1/25C | 1.00 | 12.00 | 1.00 |
| 249 | 2 | 950093 | 7089718331 | Fosters Premium Ale 1/25C | 1.00 | 12.00 | 1.00 |
| 250 | 1 | 934885 | 8382012360 | Guinness Draught 4/15C | 0.67 | 4.00 | 1.00 |
| 251 | 2 | 990892 | 8066095641 | Corona Extra 1/24B | 1.17 | 14.00 | 1.00 |
| 252 | 3 | 549023 | 7289000478 | Heineken 1/22B | 1.75 | 21.00 | 1.00 |
| 253 | 2 | 647128 | 78615000057 | Stella Artois 1/22B | 0.93 | 14.00 | 1.00 |
| 254 | 2 | 941648 | 8382023480 | Guinness Extra Stout 1/22B | 1.17 | 14.00 | 1.00 |
| 255 | 2 | 934051 | 8248800006 | Becks 1/22B | 1.17 | 14.00 | 1.00 |

Segment #11 : Shelf #3 DEPTH: 22 in WIDTH: 192 in DISTANCE FROM TOP OF BASE SHELF TO BOTTOM OF SHELF: 21.0...



STOP + SHOP #516 V#21924 HUNT



48' COLD

PLANOGRAM BACKING TABLE

C:\Users\YAB0485\AppData\Local\Temp\Temp1_NY Final POGs.zip\SSNY 0516 HUNTINGTON 1100 EAST JERICO TNPK .PSA

Planogram: 516 Warm

| POS | # FAC | S&S ID | UPC | NAME | CASES | CAPACITY | UNITS | HIGH |
|-----|-------|--------|-------------|----------------------------------|-------|----------|-------|------|
| 298 | 1 | 911066 | 8248812840 | Becks Premier Light 12/12B | 2.00 | 4.00 | 2.00 | |
| 299 | 1 | 634578 | 7289000194 | Heineken Premium Light 1/169M... | 2.00 | 4.00 | 1.00 | |
| 300 | 1 | 811369 | 8834510115 | Newcastle Brown Ale 1/169MBR | 2.00 | 4.00 | 1.00 | |
| 301 | 1 | 925954 | 7289000174 | Heineken 1/169MBR | 2.00 | 4.00 | 1.00 | |
| 302 | 1 | 777931 | 78615000016 | Stella Artois 12/11C | 5.00 | 9.00 | 3.00 | |
| 303 | 1 | 921118 | 7289010016 | Amstel Light 12/12B | 2.00 | 4.00 | 2.00 | |
| 333 | 1 | 928147 | 1820096721 | Michelob Ultra 18/12C SC | 9.00 | 9.00 | 3.00 | |
| 334 | 1 | 571900 | 1820018992 | Bud Light Platinum 12/12B | 2.00 | 4.00 | 2.00 | |
| 335 | 1 | 941768 | 8992429386 | Yuengling Black & Tan 12/12B | 3.00 | 6.00 | 2.00 | |
| 336 | 1 | 941761 | 8992423040 | Yuengling Light Lager 12/12B | 2.00 | 4.00 | 2.00 | |
| 337 | 1 | 958702 | 1820053218 | Bud Light 18/12C | 8.00 | 8.00 | 4.00 | |
| 362 | 1 | 938355 | 1820000769 | Bud Light 12/12B | 2.00 | 4.00 | 2.00 | |
| 363 | 1 | 958701 | 1820011218 | Budweiser 18/12C | 8.00 | 8.00 | 4.00 | |
| 364 | 1 | 928451 | 1820000771 | Budweiser 12/12B | 2.00 | 4.00 | 2.00 | |
| 365 | 1 | 951584 | 7199030017 | Coors Light 18/12C | 6.00 | 6.00 | 3.00 | |
| 385 | 1 | 929400 | 7199030069 | Coors Light 12/12B | 2.00 | 4.00 | 2.00 | |
| 386 | 1 | 964599 | 3410057340 | Miller Lite 18/12C | 2.00 | 2.00 | 2.00 | |
| 387 | 1 | 912853 | 3410057636 | Miller Lite 12/12C | 2.00 | 4.00 | 2.00 | |
| 388 | 1 | 929856 | 3410057509 | Miller Lite 12/12B | 2.00 | 4.00 | 2.00 | |
| 389 | 1 | 953980 | 2210000170 | Pabst 12/12C | 2.00 | 4.00 | 2.00 | |
| 390 | 1 | 904137 | 3410031602 | Milwaukee's Best 12/12C | 2.00 | 4.00 | 2.00 | |
| 391 | 1 | 925856 | 3410007602 | Milwaukee's Best Light 12/12C | 2.00 | 4.00 | 2.00 | |

Segment #11 : Shelf #2 DEPTH: 22 in WIDTH: 192 in DISTANCE FROM TOP OF BASE SHELF TO BOTTOM OF SHELF: 42.5...

| POS | # FAC | S&S ID | UPC | NAME | CASES | CAPACITY | UNITS | HIGH |
|-----|-------|--------|-------------|-----------------------------------|-------|----------|-------|------|
| 291 | 1 | 906795 | 8066095935 | St. Pauli Girl 6/12B | 0.75 | 3.00 | 1.00 | |
| 292 | 1 | 906797 | 8248812345 | Becks 6/12B | 0.50 | 2.00 | 1.00 | |
| 293 | 1 | 926797 | 7289000158 | Heineken Premium Light 6/12B | 1.00 | 4.00 | 1.00 | |
| 294 | 1 | 905902 | 7289000011 | Heineken 6/12B | 1.00 | 4.00 | 1.00 | |
| 295 | 1 | 983780 | 78615000036 | Hoegaarden 6/11B | 1.00 | 4.00 | 1.00 | |
| 296 | 1 | 918029 | 78615000001 | Stella Artois 6/11B | 1.00 | 4.00 | 1.00 | |
| 297 | 1 | 905903 | 7289010011 | Amstel Light 6/12B | 1.00 | 4.00 | 1.00 | |
| 326 | 1 | 651316 | 1820014991 | Bud Light Lime 6/12B | 1.00 | 4.00 | 1.00 | |
| 327 | 1 | 979654 | 1820005989 | Michelob Ultra 6/12B | 1.00 | 4.00 | 1.00 | |
| 328 | 1 | 683605 | 1820018993 | Bud Light Platinum 6/12B | 1.00 | 4.00 | 1.00 | |
| 329 | 1 | 941769 | 8992495432 | Yuengling Black & Tan 6/12B | 1.00 | 4.00 | 1.00 | |
| 330 | 1 | 941766 | 8992427891 | Yuengling Traditional Lager 6/12B | 1.00 | 4.00 | 1.00 | |
| 331 | 2 | 624498 | 1820025001 | Bud Light 1/25C | 0.93 | 14.00 | 1.00 | |
| 332 | 1 | 901642 | 1820000833 | Bud Light 6/12B | 1.00 | 4.00 | 1.00 | |
| 357 | 1 | 629352 | 1820020998 | Bud Light 8/16AL | 1.33 | 4.00 | 1.00 | |
| 358 | 1 | 901053 | 1820011047 | Budweiser 12/12C | 3.00 | 4.00 | 2.00 | |
| 359 | 3 | 624496 | 1820025000 | Budweiser 1/25C | 1.40 | 21.00 | 1.00 | |
| 360 | 1 | 901649 | 1820000834 | Budweiser 6/12B | 1.00 | 4.00 | 1.00 | |
| 361 | 3 | 971800 | 7199030065 | Coors Light 1/24C | 1.75 | 21.00 | 1.00 | |
| 379 | 1 | 903842 | 7199030005 | Coors Light 6/12B | 1.00 | 4.00 | 1.00 | |
| 380 | 1 | 600455 | 7199017028 | Coors 6/12B | 1.25 | 4.00 | 1.00 | |
| 381 | 1 | 991901 | 3410057023 | Miller Lite 9/16AL | 1.00 | 2.00 | 1.00 | |
| 382 | 1 | 938478 | 3410017505 | Miller Genuine Draft 6/12B | 1.00 | 4.00 | 1.00 | |
| 383 | 1 | 938476 | 3410001505 | Miller High Life 6/12B | 1.00 | 4.00 | 1.00 | |
| 384 | 1 | 906288 | 7143934806 | Rolling Rock 6/12B | 1.00 | 4.00 | 1.00 | |

Segment #11 : Shelf #1 DEPTH: 22 in WIDTH: 192 in DISTANCE FROM TOP OF BASE SHELF TO BOTTOM OF SHELF: 54.0...



STOP + SHOP #516 V#21924 HUNT



48' COLD

PLANOGRAM BACKING TABLE

C:\Users\YAB0485\AppData\Local\Temp\Temp1_NY Final POGs.zip\SSNY 0516 HUNTINGTON 1100 EAST JERICO TNPk .PSA

Planogram: 516 Warm

| POS | # FAC | S&S ID | UPC | NAME | CASES | CAPACITY | UNITS HIGH |
|-----|-------|--------|------------|-------------------------------|-------|----------|------------|
| 286 | 1 | 647005 | 8066095695 | Corona Extra 12/12C | 1.50 | 2.00 | 1.00 |
| 287 | 1 | 558614 | 8066095715 | Modelo 12/12C | 1.00 | 2.00 | 1.00 |
| 288 | 1 | 634550 | 7289000188 | Heineken Premium Light 12/12C | 1.00 | 2.00 | 1.00 |
| 289 | 1 | 912731 | 7289000020 | Heineken 12/12C | 2.00 | 2.00 | 1.00 |
| 290 | 1 | 912731 | 7289000020 | Heineken 12/12C | 2.00 | 2.00 | 1.00 |
| 321 | 1 | 905901 | 7289000000 | Heineken 6/12C | 1.00 | 4.00 | 1.00 |
| 322 | 1 | 867541 | 8382012422 | Guinness Nitro IPA 6/11C | 1.25 | 4.00 | 1.00 |
| 323 | 1 | 900513 | 1820053047 | Bud Light 12/12C | 2.00 | 2.00 | 1.00 |
| 324 | 1 | 900513 | 1820053047 | Bud Light 12/12C | 2.00 | 2.00 | 1.00 |
| 325 | 1 | 901640 | 1820000106 | Bud Light 6/12C | 1.00 | 4.00 | 1.00 |
| 351 | 1 | 901634 | 1820000016 | Budweiser 6/12C | 1.00 | 2.00 | 1.00 |
| 352 | 1 | 901634 | 1820000016 | Budweiser 6/12C | 1.00 | 2.00 | 1.00 |
| 353 | 1 | 901053 | 1820011047 | Budweiser 12/12C | 3.00 | 2.00 | 1.00 |
| 354 | 1 | 903843 | 7199000008 | Coors Light 6/12C | 1.00 | 2.00 | 1.00 |
| 355 | 1 | 903843 | 7199000008 | Coors Light 6/12C | 1.00 | 2.00 | 1.00 |
| 356 | 1 | 903845 | 7199000048 | Coors Light 12/12C | 3.00 | 2.00 | 1.00 |
| 374 | 1 | 903845 | 7199000048 | Coors Light 12/12C | 3.00 | 2.00 | 1.00 |
| 375 | 1 | 903845 | 7199000048 | Coors Light 12/12C | 3.00 | 2.00 | 1.00 |
| 376 | 1 | 905130 | 7248002403 | Schaefer 12/12C | 1.00 | 2.00 | 1.00 |
| 377 | 1 | 928455 | 1820015047 | Natural Light 12/12C | 1.00 | 2.00 | 1.00 |
| 378 | 1 | 920888 | 7143934450 | Rolling Rock 12/12C | 1.00 | 2.00 | 1.00 |

SKUs on Planogram: 316



STOP + SHOP #516 V#21924 HUNT



48' COLD

| | UPC | Name | Barcode |
|----|------------|-------------------------------------|--|
| 1 | 0945008014 | Saranac Limited Release 6/12B |  0 09450 08014 3 |
| 2 | 0945010124 | Saranac Seasonal 12/12B |  0 09450 10124 4 |
| 3 | 0946803137 | Saranac Our Pale Ale 12/12B |  0 09468 03137 3 |
| 4 | 0946808164 | Saranac Adirondack Trail Mix 12/12B |  0 09468 08164 4 |
| 5 | 1497450009 | Woodchuck Amber 6/12B |  0 14974 50009 1 |
| 6 | 1820000016 | Budweiser 6/12C |  0 18200 00016 4 |
| 7 | 1820000106 | Bud Light 6/12C |  0 18200 00106 2 |
| 8 | 1820000769 | Bud Light 12/12B |  0 18200 00769 9 |
| 9 | 1820000771 | Budweiser 12/12B |  0 18200 00771 2 |
| 10 | 1820000833 | Bud Light 6/12B |  0 18200 00833 7 |
| 11 | 1820000834 | Budweiser 6/12B |  0 18200 00834 4 |
| 12 | 1820000964 | Natural Ice 12/12C |  0 18200 00964 8 |
| 13 | 1820005989 | Michelob Ultra 6/12B |  0 18200 05989 6 |
| 14 | 1820005990 | Michelob Ultra 12/12B |  0 18200 05990 2 |
| 15 | 1820011047 | Budweiser 12/12C |  0 18200 11047 4 |
| 16 | 1820011168 | Budweiser 24/12C |  0 18200 11168 6 |
| 17 | 1820011218 | Budweiser 18/12C |  0 18200 11218 8 |
| 18 | 1820011308 | Budweiser 18/12B |  0 18200 11308 6 |
| 19 | 1820011985 | Redbridge Lager 6/12B |  0 18200 11985 9 |
| 20 | 1820012982 | Land Shark Lager 6/12B |  0 18200 12982 7 |
| 21 | 1820012998 | Land Shark Lager 12/12B |  0 18200 12998 8 |
| 22 | 1820013986 | Shock Top Belgian White Ale 6/12B |  0 18200 13986 4 |
| 23 | 1820014990 | Bud Light Lime 12/12B |  0 18200 14990 0 |
| 24 | 1820014991 | Bud Light Lime 6/12B |  0 18200 14991 7 |
| 25 | 1820015047 | Natural Light 12/12C |  0 18200 15047 0 |
| 26 | 1820015218 | Natural Light 18/12C |  0 18200 15218 4 |



STOP + SHOP #516 V#21924 HUNT



48' COLD

| | UPC | Name | Barcode |
|----|------------|---|--|
| 27 | 1820015981 | Shock Top Belgian White Ale 12/12B |  |
| 28 | 1820017991 | Shock Top Sampler 12/12B |  |
| 29 | 1820017993 | Shock Top Seasonal 6/12B |  |
| 30 | 1820018992 | Bud Light Platinum 12/12B |  |
| 31 | 1820018993 | Bud Light Platinum 6/12B |  |
| 32 | 1820019987 | Bud Light Lime-A-Rita 12/8C |  |
| 33 | 1820019991 | Shock Top Seasonal 12/12B |  |
| 34 | 1820020002 | Best Damn Root Beer 6/12B |  |
| 35 | 1820020012 | Best Damn Cherry Cola 6/12B |  |
| 36 | 1820020014 | Bud Light Lime Rita Splash Lime 6/12B |  |
| 37 | 1820020015 | Bud Light Lime Rita Splash Stbry 6/12B |  |
| 38 | 1820020993 | Bud Light Lime Straw-Ber-Rita 12/8C |  |
| 39 | 1820020995 | Budweiser Black Crown 12/12B |  |
| 40 | 1820020998 | Bud Light 8/16AL |  |
| 41 | 1820021979 | Budweiser 8/16AL |  |
| 42 | 1820021997 | Shock Top Honeycrisp Apple Wheat 12/12B |  |
| 43 | 1820021998 | Shock Top Honeycrisp Apple Wheat 6/12B |  |
| 44 | 1820022979 | Johnny Appleseed Hrd Apple Cider 6/12B |  |
| 45 | 1820022988 | Bud Light Lime Raz-Ber-Rita 12/8C |  |
| 46 | 1820022989 | Bud Light Lime Mang-O-Rita 12/8C |  |
| 47 | 1820022992 | Bud Light Lime-A-Rita Seasonal 12/8C |  |
| 48 | 1820022995 | Shock Top Honey Bourbon Cask Wht 6/12B |  |
| 49 | 1820023984 | Oculto 6/12B |  |
| 50 | 1820024001 | Stella Artois Cidre 6/12B |  |
| 51 | 1820025000 | Budweiser 1/25C |  |
| 52 | 1820025001 | Bud Light 1/25C |  |



STOP + SHOP #516 V#21924 HUNT



48' COLD

| | UPC | Name | Barcode |
|----|------------|------------------------------------|-----------------|
| 53 | 1820053047 | Bud Light 12/12C | 0 18200 53047 0 |
| 54 | 1820053168 | Bud Light 24/12C | 0 18200 53168 2 |
| 55 | 1820053218 | Bud Light 18/12C | 0 18200 53218 4 |
| 56 | 1820053308 | Bud Light 18/12B | 0 18200 53308 2 |
| 57 | 1820096721 | Michelob Ultra 18/12C SC | 0 18200 96721 4 |
| 58 | 2124212009 | Redhook Brewer's Choice 12/12B | 0 21242 12009 7 |
| 59 | 2124260014 | KCCO Series 6/12B | 0 21242 60014 8 |
| 60 | 2210000170 | Pabst 12/12C | 0 22100 00170 1 |
| 61 | 3061300001 | Brooklyn Lager 6/12B | 0 30613 00001 2 |
| 62 | 3061300019 | Brooklyn East India Pale Ale 6/12B | 0 30613 00019 7 |
| 63 | 3061300053 | Brooklyn Seasonal 6/12B | 0 30613 00053 1 |
| 64 | 3061300071 | Brooklyn Variety Pack 12/12B | 0 30613 00071 5 |
| 65 | 3410000340 | Redd's Variety Pack 12/12B | 0 34100 00340 1 |
| 66 | 3410000342 | Redd's Wicked Apple 12/10C | 0 34100 00342 5 |
| 67 | 3410001505 | Miller High Life 6/12B | 0 34100 01505 3 |
| 68 | 3410001509 | Miller High Life 12/12B | 0 34100 01509 1 |
| 69 | 3410007602 | Milwaukee's Best Light 12/12C | 0 34100 07602 3 |
| 70 | 3410008710 | Third Shift Amber Lager 6/12B | 0 34100 08710 4 |
| 71 | 3410008716 | Redd's Apple Ale 6/12B | 0 34100 08716 6 |
| 72 | 3410008730 | Redd's Strawberry Ale 6/12B | 0 34100 08730 2 |
| 73 | 3410008746 | Redd's Green Apple 6/12B | 0 34100 08746 3 |
| 74 | 3410008810 | Miller Fortune 6/12B | 0 34100 08810 1 |
| 75 | 3410008813 | Miller Fortune 12/12B | 0 34100 08813 2 |
| 76 | 3410017505 | Miller Genuine Draft 6/12B | 0 34100 17505 4 |
| 77 | 3410031602 | Milwaukee's Best 12/12C | 0 34100 31602 0 |
| 78 | 3410049805 | Leinenkugel Sunset Wheat Ale 6/12B | 0 34100 49805 4 |



STOP + SHOP #516 V#21924 HUNT



48' COLD

| | UPC | Name | Barcode |
|-----|------------|--------------------------------------|--|
| 79 | 3410051605 | Leinenkugel Seasonal Shandy 6/12B |  0 34100 51605 5 |
| 80 | 3410051607 | Leinenkugel Seasonal Shandy 12/12B |  0 34100 51607 9 |
| 81 | 3410057023 | Miller Lite 9/16AL |  0 34100 57023 1 |
| 82 | 3410057256 | Miller Lite 18/12B |  0 34100 57256 3 |
| 83 | 3410057306 | Miller Lite 24/12C |  0 34100 57306 5 |
| 84 | 3410057340 | Miller Lite 18/12C |  0 34100 57340 9 |
| 85 | 3410057505 | Miller Lite 6/12B |  0 34100 57505 2 |
| 86 | 3410057509 | Miller Lite 12/12B |  0 34100 57509 0 |
| 87 | 3410057636 | Miller Lite 12/12C |  0 34100 57636 3 |
| 88 | 3410098916 | Henrys Hard Soda Orange Ale 6/12B |  0 34100 98916 3 |
| 89 | 3410098922 | Henrys Hard Soda Ginger Ale 6/12B |  0 34100 98922 4 |
| 90 | 4182700012 | Harpoon Mix Pack 12/12B |  0 41827 00012 5 |
| 91 | 4182700076 | Harpoon IPA 6/12B |  0 41827 00076 7 |
| 92 | 4182700146 | Harpoon Seasonal 6/12B |  0 41827 00146 7 |
| 93 | 4182700712 | Harpoon IPA 12/12B |  0 41827 00712 4 |
| 94 | 4257204006 | Schofferhofer Grapefrt Hefewzn 6/11B |  0 42572 04006 0 |
| 95 | 7089701331 | Fosters Lager 1/25C |  0 70897 01331 5 |
| 96 | 7089718331 | Fosters Premium Ale 1/25C |  0 70897 18331 5 |
| 97 | 7143934450 | Rolling Rock 12/12C |  0 71439 34450 8 |
| 98 | 7143934806 | Rolling Rock 6/12B |  0 71439 34806 3 |
| 99 | 7167004064 | Saranac Our Pale Ale 6/12B |  0 71670 04064 1 |
| 100 | 7167007106 | Saranac Twelve Beers 12/12B |  0 71670 07106 5 |
| 101 | 7167084200 | Saranac Adirondack Trail Mix 6/12B |  0 71670 84200 9 |
| 102 | 7199000008 | Coors Light 6/12C |  0 71990 00008 0 |
| 103 | 7199000048 | Coors Light 12/12C |  0 71990 00048 6 |
| 104 | 7199009511 | Blue Moon Belgian White Ale 6/12B |  0 71990 09511 6 |



STOP + SHOP #516 V#21924 HUNT



48' COLD

| | UPC | Name | Barcode |
|-----|------------|---------------------------------------|--|
| 105 | 7199009516 | Blue Moon Belgian White Ale 12/12B |  |
| 106 | 7199009532 | Blue Moon Seasonal 6/12B |  |
| 107 | 7199009536 | Blue Moon Seasonal 12/12B |  |
| 108 | 7199009554 | Blue Moon Brewmaster's Sampler 12/12B |  |
| 109 | 7199009561 | Blue Moon White IPA 6/12B |  |
| 110 | 7199009571 | Blue Moon Rounders BelgnStylePA 6/12B |  |
| 111 | 7199017015 | Coors Batch 19 Pre-Prohibition 6/12B |  |
| 112 | 7199017028 | Coors 6/12B |  |
| 113 | 7199030005 | Coors Light 6/12B |  |
| 114 | 7199030017 | Coors Light 18/12C |  |
| 115 | 7199030065 | Coors Light 1/24C |  |
| 116 | 7199030069 | Coors Light 12/12B |  |
| 117 | 7199030078 | Coors Light 18/12B |  |
| 118 | 7199030104 | Coors Light 9/16AL |  |
| 119 | 7199031600 | Coors Light 24/12C |  |
| 120 | 7199048004 | Keystone Light 12/12C |  |
| 121 | 7199070002 | George Killian's Irish Red 6/12B |  |
| 122 | 7199076400 | George Killian's Irish Red 12/12B |  |
| 123 | 7231123012 | Dos Equis Lager 12/12B |  |
| 124 | 7231133140 | Dos Equis Ambar 12/12B |  |
| 125 | 7231163001 | Pilsner Urquell 6/12B |  |
| 126 | 7231163011 | Dos Equis Ambar 6/12B |  |
| 127 | 7231163012 | Dos Equis Lager 6/12B |  |
| 128 | 7248002403 | Schaefer 12/12C |  |
| 129 | 7289000000 | Heineken 6/12C |  |
| 130 | 7289000011 | Heineken 6/12B |  |



STOP + SHOP #516 V#21924 HUNT



48' COLD

| | UPC | Name | Barcode |
|-----|------------|---------------------------------------|---|
| 131 | 7289000016 | Heineken 12/12B |  0 72890 00016 3 |
| 132 | 7289000020 | Heineken 12/12C |  0 72890 00020 0 |
| 133 | 7289000158 | Heineken Premium Light 6/12B |  0 72890 00158 0 |
| 134 | 7289000159 | Heineken Premium Light 12/12B |  0 72890 00159 7 |
| 135 | 7289000174 | Heineken 1/169MBR |  0 72890 00174 0 |
| 136 | 7289000188 | Heineken Premium Light 12/12C |  0 72890 00188 7 |
| 137 | 7289000194 | Heineken Premium Light 1/169MBR |  0 72890 00194 8 |
| 138 | 7289000478 | Heineken 1/22B |  0 72890 00478 9 |
| 139 | 7289010011 | Amstel Light 6/12B |  0 72890 10011 5 |
| 140 | 7289010016 | Amstel Light 12/12B |  0 72890 10016 0 |
| 141 | 8043280290 | Seagram's Escapes Variety Pack 12/11B |  0 80432 80290 8 |
| 142 | 8066095401 | Coronita Extra 6/7B |  0 80660 95401 1 |
| 143 | 8066095408 | Coronita Extra 24/7B |  0 80660 95408 0 |
| 144 | 8066095605 | Corona Extra 6/12B |  0 80660 95605 3 |
| 145 | 8066095615 | Corona Extra 12/12B |  0 80660 95615 2 |
| 146 | 8066095625 | Corona Light 6/12B |  0 80660 95625 1 |
| 147 | 8066095641 | Corona Extra 1/24B |  0 80660 95641 1 |
| 148 | 8066095675 | Corona Light 12/12B |  0 80660 95675 6 |
| 149 | 8066095695 | Corona Extra 12/12C |  0 80660 95695 4 |
| 150 | 8066095715 | Modelo 12/12C |  0 80660 95715 9 |
| 151 | 8066095757 | Modelo 12/12B |  0 80660 95757 9 |
| 152 | 8066095765 | Modelo 6/12B |  0 80660 95765 4 |
| 153 | 8066095935 | St. Pauli Girl 6/12B |  0 80660 95935 1 |
| 154 | 8200072385 | Smirnoff Ice 6/11B |  0 82000 72385 1 |
| 155 | 8200072751 | Smirnoff Ice Green Apple 6/11B |  0 82000 72751 4 |
| 156 | 8200072754 | Smirnoff Ice Raspberry 6/11B |  0 82000 72754 5 |



STOP + SHOP #516 V#21924 HUNT



48' COLD





| | UPC | Name | Barcode |
|-----|------------|--|-----------------|
| 157 | 8200072908 | Smirnoff Ice Party Pack 12/11B | 0 82000 72908 2 |
| 158 | 8248800006 | Becks 1/22B | 0 82488 00006 2 |
| 159 | 8248812300 | Becks 12/12B | 0 82488 12300 6 |
| 160 | 8248812345 | Becks 6/12B | 0 82488 12345 7 |
| 161 | 8248812840 | Becks Premier Light 12/12B | 0 82488 12840 7 |
| 162 | 8378316000 | Sierra Nevada 4 Way IPA Vrtly Pck 12/12B | 0 83783 16000 0 |
| 163 | 8378322812 | Sierra Nevada Seasonal 12/12B | 0 83783 22812 0 |
| 164 | 8378333100 | Sierra Nevada Torpedo Extra IPA 6/12B | 0 83783 33100 4 |
| 165 | 8378337512 | Sierra Nevada Pale Ale 12/12B | 0 83783 37512 1 |
| 166 | 8378337521 | Sierra Nevada Pale Ale 6/12B | 0 83783 37521 3 |
| 167 | 8378337530 | Sierra Nevada Hop Hunter IPA 6/12B | 0 83783 37530 5 |
| 168 | 8382007152 | Smithwicks Irish Ale 6/12B | 0 83820 07152 8 |
| 169 | 8382010401 | Guinness Draught 6/11B | 0 83820 10401 1 |
| 170 | 8382010403 | Guinness Draught 12/11B | 0 83820 10403 5 |
| 171 | 8382012360 | Guinness Draught 4/15C | 0 83820 12360 9 |
| 172 | 8382012368 | Guinness Draught 8/15C | 0 83820 12368 5 |
| 173 | 8382012393 | Guinness Extra Stout 6/11B | 0 83820 12393 7 |
| 174 | 8382012422 | Guinness Nitro IPA 6/11C | 0 83820 12422 4 |
| 175 | 8382018132 | Guinness Blonde 6/12B | 0 83820 18132 6 |
| 176 | 8382023473 | Harp Lager 6/12B | 0 83820 23473 2 |
| 177 | 8382023480 | Guinness Extra Stout 1/22B | 0 83820 23480 0 |
| 178 | 8769200017 | Angry Orchard Variety Pack 12/12B | 0 87692 00017 4 |
| 179 | 8769200033 | Angry Orchard Crisp Apple 12/12B | 0 87692 00033 4 |
| 180 | 8769200079 | Angry Orchard Seasonal 6/12B | 0 87692 00079 2 |
| 181 | 8769200105 | Samuel Adams Boston Lgr 12/12C | 0 87692 00105 8 |
| 182 | 8769200109 | Samuel Adams Seasonal 12/12C | 0 87692 00109 6 |



STOP + SHOP #516 V#21924 HUNT



48' COLD

| | UPC | Name | Barcode |
|-----|------------|---|--|
| 183 | 8769200127 | Samuel Adams Rebel IPA 6/12B |  |
| 184 | 8769200129 | Samuel Adams Rebel IPA 12/12B |  |
| 185 | 8769200162 | Twisted Lemonade 6/12B |  |
| 186 | 8769200343 | Samuel Adams Rebel Grapefruit IPA 6/12B |  |
| 187 | 8769201103 | Samuel Adams Seasonal 12/12B |  |
| 188 | 8769204102 | Samuel Adams Whitewater IPA 6/12B |  |
| 189 | 8769209102 | Samuel Adams Noble Pils 6/12B |  |
| 190 | 8769210012 | Samuel Adams Boston Lgr 6/12B |  |
| 191 | 8769210014 | Samuel Adams Boston Lgr 12/12B |  |
| 192 | 8769211102 | Samuel Adams Light 6/12B |  |
| 193 | 8769211103 | Samuel Adams Light 12/12B |  |
| 194 | 8769227102 | Samuel Adams Cherry Wht 6/12B |  |
| 195 | 8769229103 | Samuel Adams Ssnl Variety-Mix Pk 12/12B |  |
| 196 | 8769230050 | Samuel Adams Seasonal 6/12B |  |
| 197 | 8769230200 | Samuel Adams Seasonal 1/22B |  |
| 198 | 8769259102 | Samuel Adams Latitude 48 IPA 6/12B |  |
| 199 | 8769275102 | Twisted Tea Half & Half 6/12B |  |
| 200 | 8769282102 | Angry Orchard Crisp Apple 6/12B |  |
| 201 | 8769283102 | Twisted Tea 6/12B |  |
| 202 | 8769283103 | Twisted Tea 12/12B |  |
| 203 | 8769284102 | Angry Orchard Apple Ginger 6/12B |  |
| 204 | 8797502650 | Sapporo Draft 1/22C |  |
| 205 | 8834510005 | Newcastle Brown Ale 6/12B |  |
| 206 | 8834510053 | Newcastle Brown Ale 12/12B |  |
| 207 | 8834510115 | Newcastle Brown Ale 1/169MBR |  |
| 208 | 8834510121 | Newcastle Seasonal 6/12B |  |



STOP + SHOP #516 V#21924 HUNT



48' COLD

| | UPC | Name | Barcode |
|-----|-------------|--|--|
| 209 | 8834510151 | Strongbow Gold Hard Cider 6/11B |  |
| 210 | 8839400002 | Spaten Premium Lager 6/12B |  |
| 211 | 8857333101 | Shiner Bock 6/12B |  |
| 212 | 8857343333 | Shiner Bock 12/12B |  |
| 213 | 8857370002 | Shiner Family Reunion Mix 6/12B |  |
| 214 | 8992423040 | Yuengling Light Lager 12/12B |  |
| 215 | 8992427891 | Yuengling Traditional Lager 6/12B |  |
| 216 | 8992427896 | Yuengling Traditional Lager 12/12B |  |
| 217 | 8992429386 | Yuengling Black & Tan 12/12B |  |
| 218 | 8992488007 | Yuengling Traditional Lager 24/12C |  |
| 219 | 8992495432 | Yuengling Black & Tan 6/12B |  |
| 220 | 9200002000 | Small Town Not Your Fathers RtBr 6/12B |  |
| 221 | 9200002013 | Small Town Not Your Fathers Gngr 6/12B |  |
| 222 | 9999900040 | Mix & Match 1/12B |  |
| 223 | 18195400002 | Peroni Nastro Azzuro 6/12B |  |
| 224 | 60275500610 | Firestone Union Jack IPA 6/12C |  |
| 225 | 60940872979 | Port Jeff Party Boat IPA 6/12C |  |
| 226 | 63027946506 | Victory Golden Monkey 6/12B |  |
| 227 | 63027975206 | Victory Seasonal 6/12B |  |
| 228 | 63123430002 | Sweetwater 420 Pale 6/12B |  |
| 229 | 63598506074 | Mikes Hard Seasonal 6/11B |  |
| 230 | 63598506744 | Mikes Hard Black Cherry Lemonade 6/11B |  |
| 231 | 63598510062 | Mikes Hard Lemonade 6/11B |  |
| 232 | 63598512998 | Mikes Hard Variety Pack 12/11B |  |
| 233 | 63598525945 | Mikes HARDER Lemonade 12/8C |  |
| 234 | 63598525948 | Mikes HARDER Blk Cherry Lemonade 12/8C |  |



STOP + SHOP #516 V#21924 HUNT



48' COLD

| | UPC | Name | Barcode |
|-----|-------------|--|--|
| 235 | 63598560611 | Mikes Hard Cranberry Lemonade 6/11B |  |
| 236 | 63625177612 | Stone IPA 6/12B |  |
| 237 | 63770406251 | Troegs Perpetual IPA 6/12B |  |
| 238 | 63848900029 | Dogfish Head 60 Minute IPA 6/12B |  |
| 239 | 63848900137 | Dogfish Head Namaste 6/12B |  |
| 240 | 64286020024 | Founders All Day IPA 6/12B |  |
| 241 | 64286090024 | Founders All Day IPA 15/12C |  |
| 242 | 67243800024 | Ballast Point Sculpin IPA 6/12B |  |
| 243 | 67243800068 | Ballast Point Grapefruit Sculpin 6/12B |  |
| 244 | 68174511112 | Blue Point Toasted Lager 6/12B |  |
| 245 | 68174511118 | Blue Point Seasonal 6/12B |  |
| 246 | 68174511130 | Blue Point Blueberry Ale 6/12B |  |
| 247 | 68174521122 | Blue Point Variety 12/12B |  |
| 248 | 68715190007 | Southampton Double White Ale 6/12B |  |
| 249 | 68715190018 | Southampton IPA 6/12B |  |
| 250 | 69092600026 | Speakeasy Prohibition Ale 6/12B |  |
| 251 | 70277008101 | Omission Lager 6/12B |  |
| 252 | 71905700131 | Presidente 6/12B |  |
| 253 | 71925600054 | Long Trail Ale 12/12B |  |
| 254 | 71925600066 | Long Trail Seasonal Survival Pk 12/12B |  |
| 255 | 71925600083 | Long Trail Limbo IPA 6/12B |  |
| 256 | 72383000009 | Lagunitas IPA 6/12B |  |
| 257 | 72383000020 | Lagunitas A Little Sumpin Sumpin 6/12B |  |
| 258 | 73692011111 | Goose Island Honkers Ale 6/12B |  |
| 259 | 73692011118 | Goose Island Seasonal 6/12B |  |
| 260 | 73692011132 | Goose Island India Pale Ale 6/12B |  |



STOP + SHOP #516 V#21924 HUNT



48' COLD

| | UPC | Name | Barcode |
|-----|-------------|--|--|
| 261 | 73692011139 | Goose Island Seasonal Sampler 12/12B |  |
| 262 | 73692011140 | Goose Island Seasonal 12/12B |  |
| 263 | 73692011182 | Goose Island 312 Urban Wheat Ale 6/12B |  |
| 264 | 74052210016 | Bell's Seasonal 6/12B |  |
| 265 | 74052210083 | Bell's Two Hearted Ale 6/12B |  |
| 266 | 75452700024 | New Belgium Fat Tire Amber Ale 12/12B |  |
| 267 | 75452700082 | New Belgium Seasonal 6/12B |  |
| 268 | 75452700421 | New Belgium Rampant 6/12B |  |
| 269 | 75452700613 | New Belgium Citradelic TangrnIPA 6/12B |  |
| 270 | 76227407131 | Bass Pale Ale 6/12B |  |
| 271 | 76227407531 | Bass Pale Ale 12/12B |  |
| 272 | 78615000001 | Stella Artois 6/11B |  |
| 273 | 78615000014 | Stella Artois 12/11B |  |
| 274 | 78615000016 | Stella Artois 12/11C |  |
| 275 | 78615000036 | Hoegaarden 6/11B |  |
| 276 | 78615000057 | Stella Artois 1/22B |  |
| 277 | 78624311990 | Flying Dog Raging Btch Belgn Ale 6/12B |  |
| 278 | 78624361102 | Flying Dog Classic Pale Ale 6/12B |  |
| 279 | 79556300002 | Smuttynose Old Brown Dog 6/12B |  |
| 280 | 79556300009 | Smuttynose Finest Kind IPA 6/12B |  |
| 281 | 79556300015 | Smuttynose Seasonal 6/12B |  |
| 282 | 79603011493 | Kona Castaway IPA 6/12B |  |
| 283 | 79603011496 | Kona Big Wave Golden Ale 6/12B |  |
| 284 | 79603011497 | Kona Fire Rock Pale Ale 6/12B |  |
| 285 | 79603061493 | Kona Island Hopper Variety 12/12B |  |
| 286 | 79837312123 | Magic Hat #9 12/12B |  |



STOP + SHOP #516 V#21924 HUNT



48' COLD

| | UPC | Name | Barcode |
|-----|-------------|--------------------------------------|--|
| 287 | 79837312125 | Magic Hat Variety Pack 12/12B |  |
| 288 | 79837312602 | Magic Hat #9 6/12B |  |
| 289 | 79837312606 | Magic Hat Seasonal 6/12B |  |
| 290 | 79837330051 | Magic Hat IPA Variety Pack 12/12B |  |
| 291 | 81760601000 | Captain Lawrence Pale Ale 6/12B |  |
| 292 | 81760601001 | Captain Lawrence Liquid Gold 6/12B |  |
| 293 | 81760601020 | Captain Lawrence IPA 6/12B |  |
| 294 | 81957801006 | Two Roads Road 2 Ruin Dbl IPA 6/12B |  |
| 295 | 81994200003 | Oskar Blues Dale's Pale Ale 6/12C |  |
| 296 | 85114800500 | Great South Bay Blood Orange 6/12B |  |
| 297 | 85114800505 | Great South Bay Massive IPA 6/12B |  |
| 298 | 85114800506 | Great South Bay Seasonal 6/12B |  |
| 299 | 85389700227 | Spiked Seltzer Variety Pack 12/12C |  |
| 300 | 85909300242 | SixPoint Sweet Action 6/12C |  |
| 301 | 85909300243 | SixPoint Bengali 6/12C |  |
| 302 | 85909300244 | SixPoint The Crisp 6/12C |  |
| 303 | 85961200103 | 21st Brew Free or Die IPA 6/12C |  |
| 304 | 85998900504 | Greenport Harbor Harbor Ale 6/12B |  |
| 305 | 85998900516 | Greenport Harbor Otherside IPA 6/12B |  |
| 306 | 85998900522 | Greenport Harbor Seasonal 6/12B |  |
| 307 | 86273700000 | Montauk Driftwood Ale 6/12C |  |
| 308 | 86273700001 | Montauk Summer Ale 6/12C |  |
| 309 | 86273700003 | Montauk Session IPA 6/12C |  |
| 310 | 86273700004 | Montauk Hop Blonde Ale 6/12C |  |
| 311 | 88715100094 | Coney Island Mermaid Pilsner 6/12B |  |
| 312 | 88715100102 | Coney Island Seasonal 6/12B |  |



STOP + SHOP #516 V#21924 HUNT



48' COLD

| | UPC | Name | Barcode |
|-----|-------------|--------------------------------------|--|
| 313 | 88715100195 | Coney Island Overpass IPA 6/12B |  8 87151 00195 3 |
| 314 | 88715100213 | Coney Island Hard Root Beer 6/12B |  8 87151 00213 4 |
| 315 | 88715100302 | Coney Island Hard Ginger Ale 6/12B |  8 87151 00302 5 |
| 316 | 88715100312 | Coney Island Hard Orange Cream 6/12B |  8 87151 00312 4 |