



WALGREENS 1214.psa



| Store # 1214 H: 4 ft 4.00 in W: 6 ft D: 2 ft 3.00 in # of segments: 3 | | | | | | |
|---|------------------------------------|------------|------------|----------------------|--------------------|--|
| 1 | | W:22.50 in | D:22.00 in | Avail Space: 2.98 in | Ht Space: 8.25 in | |
| UPC | Name | Category | HFacings | Orientation | Units | |
| 8066095715 | Modelo 12/12C | Imports | 4 | Side | 8 | |
| 2 | | W:22.50 in | D:22.00 in | Avail Space: 2.49 in | Ht Space: 9.75 in | |
| UPC | Name | Category | HFacings | Orientation | Units | |
| 8066095711 | Modelo 18/12C | Imports | 1 | Side | 1 | |
| 8769210014 | Samuel Adams Boston Lgr 12/12B | Micro | 1 | Side | 2 | |
| 72383010009 | Lagunitas IPA 12/12B | Micro | 1 | Side | 2 | |
| 3 | | W:22.50 in | D:22.00 in | Avail Space: 2.06 in | Ht Space: 10.00 in | |
| UPC | Name | Category | HFacings | Orientation | Units | |
| 1820013986 | Shock Top Belgian White Ale 6/12B | Specialty | 1 | Side | 2 | |
| 8769210012 | Samuel Adams Boston Lgr 6/12B | Micro | 1 | Side | 3 | |
| 7199009511 | Blue Moon Belgian White Ale 6/12B | Specialty | 1 | Side | 1 | |
| 72383000009 | Lagunitas IPA 6/12B | Micro | 1 | Side | 2 | |
| 4 | | W:22.50 in | D:22.00 in | Avail Space: 2.10 in | Ht Space: 10.00 in | |
| UPC | Name | Category | HFacings | Orientation | Units | |
| 3061300001 | Brooklyn Lager 6/12B | Micro | 1 | Side | 2 | |
| 3061300053 | Brooklyn Seasonal 6/12B | Micro | 1 | Side | 2 | |
| 88715100094 | Coney Island Mermaid Pilsner 6/12B | Micro | 1 | Side | 2 | |
| 8857333101 | Shiner Bock 6/12B | Micro | 1 | Side | 2 | |
| 5 | | W:22.50 in | D:22.00 in | Avail Space: 1.98 in | Ht Space: 9.00 in | |
| UPC | Name | Category | HFacings | Orientation | Units | |
| 73692011502 | Goose Island Four Star Pils 6/12B | Micro | 1 | Side | 2 | |
| 73692011132 | Goose Island India Pale Ale 6/12B | Micro | 2 | Side | 4 | |
| 73692011389 | Goose Island Green Line PA 6/12B | Micro | 1 | Side | 2 | |

WALGREENS 1214.psa

Store # 1214 H: 4 ft 4.00 in W: 6 ft D: 2 ft 3.00 in # of segments: 3

| 6 | W:22.50 in | D:22.00 in | Avail Space: 2.81 in | Ht Space: 8.50 in | | |
|------------|------------------|------------|----------------------|-------------------|-------|--|
| UPC | Name | Category | HFacings | Orientation | Units | |
| 7289000016 | Heineken 12/12B | Imports | 1 | Top | 2 | |
| 1820053218 | Bud Light 18/12C | Premium | 2 | Side | 2 | |

| 7 | W:22.50 in | D:22.00 in | Avail Space: 2.15 in | Ht Space: 10.50 in | | |
|-------------|----------------------|------------|----------------------|--------------------|-------|--|
| UPC | Name | Category | HFacings | Orientation | Units | |
| 78615000014 | Stella Artois 12/11B | Imports | 1 | Side | 2 | |
| 8066095680 | Corona Extra 18/12B | Imports | 1 | Side | 1 | |
| 72890000020 | Heineken 12/12C | Imports | 1 | Side | 2 | |

| 8 | W:22.50 in | D:22.00 in | Avail Space: 2.33 in | Ht Space: 8.00 in | | |
|-------------|--------------------------------------|------------|----------------------|-------------------|-------|--|
| UPC | Name | Category | HFacings | Orientation | Units | |
| 8378333100 | Sierra Nevada Torpedo Extra IPA 6... | Micro | 1 | Side | 2 | |
| 85146400308 | Revolution Anti Hero IPA 6/12C | Micro | 1 | Side | 2 | |
| 85909300244 | SixPoint The Crisp 6/12C | Micro | 1 | Side | 3 | |
| 8382056793 | Red Stripe 6/12B | Imports | 1 | Side | 2 | |

| 9 | W:22.50 in | D:22.00 in | Avail Space: 2.50 in | Ht Space: 10.00 in | | |
|-------------|---------------------------------|------------|----------------------|--------------------|-------|--|
| UPC | Name | Category | HFacings | Orientation | Units | |
| 8769282102 | Angry Orchard Crisp Apple 6/12B | Cider | 1 | Side | 2 | |
| 8200072385 | Smirnoff Ice 6/11B | FMB | 1 | Side | 2 | |
| 78615000001 | Stella Artois 6/11B | Imports | 1 | Side | 2 | |
| 8066095605 | Corona Extra 6/12B | Imports | 1 | Side | 2 | |

| 10 | W:22.50 in | D:22.00 in | Avail Space: 2.35 in | Ht Space: 10.00 in | | |
|-------------|-----------------------|------------|----------------------|--------------------|-------|--|
| UPC | Name | Category | HFacings | Orientation | Units | |
| 4182700076 | Harpoon IPA 6/12B | Micro | 2 | Side | 4 | |
| 7231163001 | Pilsner Urquell 6/12B | Imports | 1 | Side | 3 | |
| 78615000030 | Leffe Blonde 6/11B | Imports | 1 | Side | 2 | |

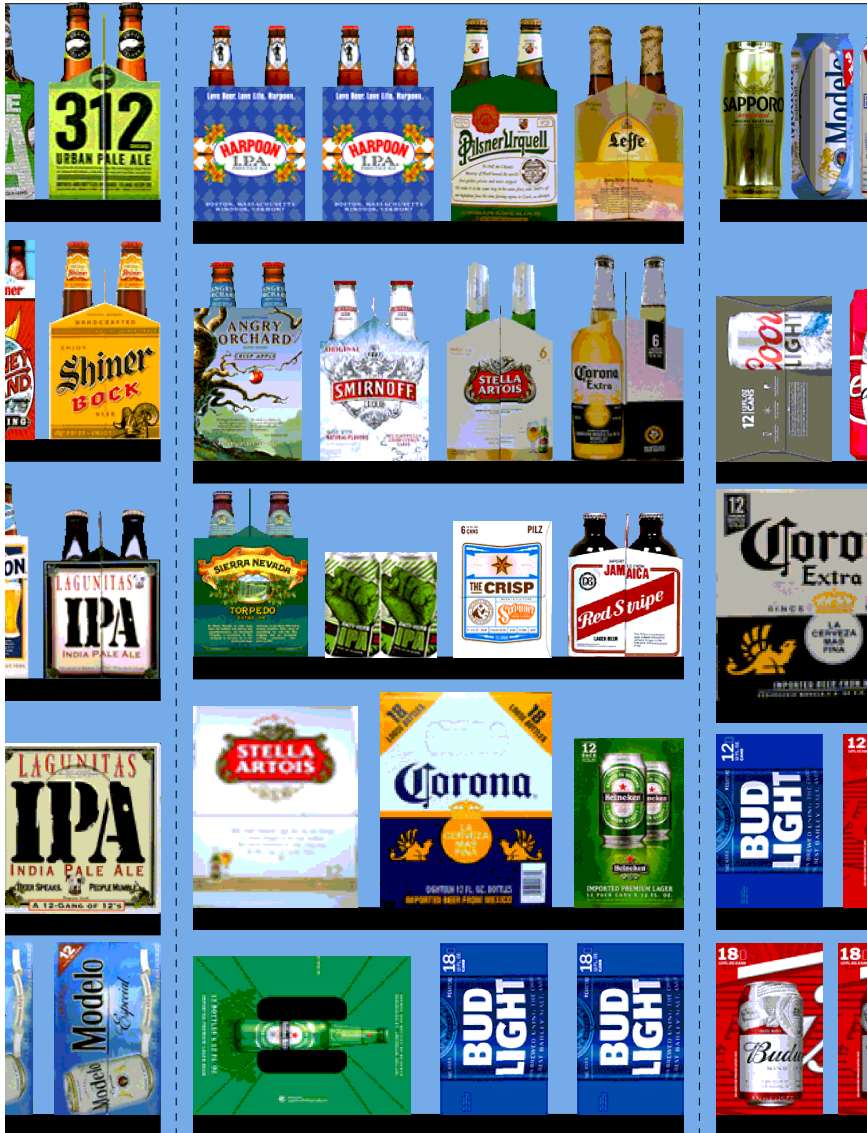

WALGREENS 1214.psa



Store # 1214 H: 4 ft 4.00 in W: 6 ft D: 2 ft 3.00 in # of segments: 3

| 11 | | W:22.50 in | D:22.00 in | Avail Space: 2.20 in | Ht Space: 8.50 in | |
|------------|--------------------|------------|------------|----------------------|-------------------|--|
| UPC | Name | Category | HFacings | Orientation | Units | |
| 1820011218 | Budweiser 18/12C | Premium | 2 | Side | 2 | |
| 7199030017 | Coors Light 18/12C | Premium | 2 | Side | 2 | |

| 12 | | W:22.50 in | D:22.00 in | Avail Space: 2.86 in | Ht Space: 8.50 in | |
|------------|------------------|-------------|------------|----------------------|-------------------|--|
| UPC | Name | Category | HFacings | Orientation | Units | |
| 1820053047 | Bud Light 12/12C | Premium | 1 | Side | 2 | |
| 1820011047 | Budweiser 12/12C | Premium | 2 | Side | 4 | |
| 2210000170 | Pabst 12/12C | Sub Premium | 1 | Side | 2 | |

| 13 | | W:22.50 in | D:22.00 in | Avail Space: 2.54 in | Ht Space: 10.00 in | |
|------------|----------------------|-------------|------------|----------------------|--------------------|--|
| UPC | Name | Category | HFacings | Orientation | Units | |
| 8066095615 | Corona Extra 12/12B | Imports | 1 | Front | 2 | |
| 1820061047 | Budweiser 12/12C | Sub Premium | 1 | Side | 2 | |
| 1820015047 | Natural Light 12/12C | Sub Premium | 1 | Side | 2 | |

| 14 | | W:22.50 in | D:22.00 in | Avail Space: 3.41 in | Ht Space: 11.00 in | |
|------------|--------------------|-------------|------------|----------------------|--------------------|--|
| UPC | Name | Category | HFacings | Orientation | Units | |
| 7199000048 | Coors Light 12/12C | Premium | 1 | Side | 2 | |
| 1820021985 | Budweiser 3/25C | Premium | 1 | Side | 2 | |
| 7199030120 | Coors Light 3/24C | Premium | 2 | Side | 4 | |
| 1820000067 | Natural Ice 6/12C | Sub Premium | 1 | Side | 2 | |

| 15 | | W:22.50 in | D:22.00 in | Avail Space: 1.78 in | Ht Space: 9.00 in | |
|------------|---------------------------|-------------|------------|----------------------|-------------------|--|
| UPC | Name | Category | HFacings | Orientation | Units | |
| 8797502650 | Sapporo Draft 1/22C | Imports | 1 | Front | 7 | |
| 8066095774 | Modelo 3/24C | Imports | 1 | Side | 2 | |
| 2210000004 | Pabst 1/24C | Sub Premium | 1 | Front | 7 | |
| 7289000119 | Heineken 1/24C | Imports | 1 | Front | 7 | |
| 7143900601 | Rolling Rock 1/25C | Sub Premium | 1 | Front | 7 | |
| 1820025000 | Budweiser 1/25C | Premium | 1 | Front | 7 | |
| 7089718331 | Fosters Premium Ale 1/25C | Imports | 1 | Front | 6 | |