

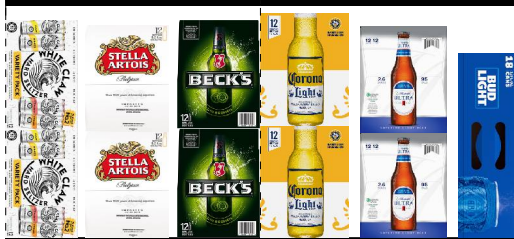

8392_3_DOOR_COLD



Printed: 7/9/2020

Traffic Flow Left-right

POG: 8392.psa

POG Size: 3'8.00

Segments 1 - 2 of 2

Page: 1



8392_3_DOOR_COLD

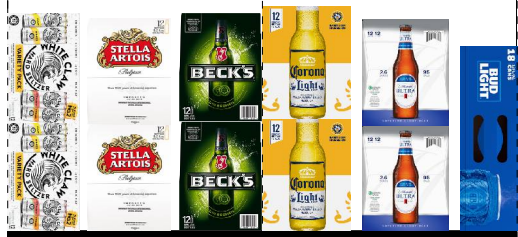

Printed: 7/9/2020

Traffic Flow Left-right

POG: 8392.psa

POG Size: 3'8.00
Segments 1 - 2 of 2
Page: 2



8392_3_DOOR_COLD

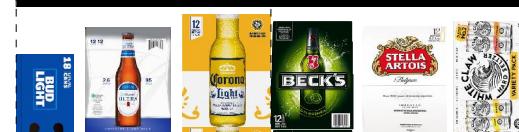

Printed: 7/9/2020

Traffic Flow Left-right

POG: 8392.psa

POG Size: 3'8.00
Segments 1 - 2 of 2
Page: 3



8392_3_DOOR_COLD

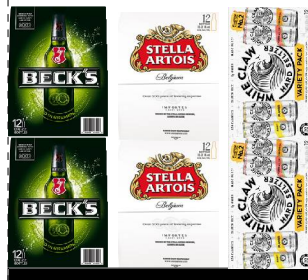



8392_3_DOOR_COLD

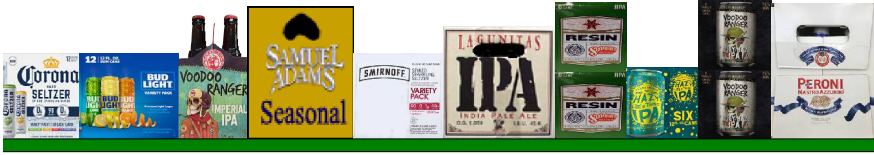

Printed: 7/9/2020

Traffic Flow Left-right

POG: 8392.psa

POG Size: 3'8.00

Segment: 2 of 2



















Page: 5

SCHEMATIC BACKING REPORT



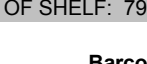

8392.psa

Planogram: 8392_3_DOOR_COLD

Segment #0 : Shelf #1 DEPTH: 24 in WIDTH: 130 in DISTANCE FROM TOP OF BASE SHELF TO BOTTOM OF SHELF: 91.00 in

POS	# FAC	UPC	NAME	CASES	CAPACI...	UNITS HIGH	DOS	MVMT	Barcode
1	1	85224700810	MONTAUK SELTZER 1...	9999999...	2.00	1.00	0.00	0.00	
2	1	7289000621	HEINEKEN 0.0 NA 6/12B	9999999...	3.00	1.00	0.00	0.00	
3	1	8382012360	GUINNESS DRAUGHT ...	9999999...	4.00	1.00	0.00	0.00	
4	1	8066095785	MODELO NEGRA 6/12B	9999999...	2.00	1.00	0.00	0.00	
27	1	18195400004	PERONI NASTRO AZZ...	9999999...	2.00	1.00	0.00	0.00	
28	1	75452700885	NEW BELGIUM VOOD...	9999999...	6.00	2.00	0.00	0.00	
29	1	8378311010	SIERRA NEVADA HAZE...	9999999...	3.00	1.00	0.00	0.00	
30	1	85909300246	SIXPOINT RESIN DOU...	9999999...	6.00	2.00	0.00	0.00	
52	1	72383010009	LAGUNITAS INDIA PAL...	9999999...	2.00	1.00	0.00	0.00	
53	1	8200078142	SMIRNOFF SPIKED SE...	9999999...	2.00	1.00	0.00	0.00	
54	1	8769201103	SAMUEL ADAMS SEAS...	9999999...	2.00	1.00	0.00	0.00	
55	1	75452700421	NEW BELGIUM VOOD...	9999999...	3.00	1.00	0.00	0.00	
56	1	1820020210	BUD LIGHT PEELS VA...	9999999...	2.00	1.00	0.00	0.00	
57	1	3354400043	CORONA HARD SELTZ...	9999999...	2.00	1.00	0.00	0.00	
58	1	8769200804	TRULY TROP 12PKCN	9999999...	2.00	1.00	363.64	0.08	
59	1	1820020208	BL SELTZER 12PKCN	9999999...	2.00	1.00	454.55	0.08	
60	1	86907100026	MTK 2NDSSNL 6PK CN	9999999...	6.00	2.00	121.39	0.35	
61	1	3410057509	MILLER LITE 12PKBT	9999999...	2.00	1.00	40.46	0.35	
62	1	63598580006	WHITE CLAW VARIET...	9999999...	2.00	1.00	0.00	0.00	

Segment #0 : Shelf #2 DEPTH: 24 in WIDTH: 130 in DISTANCE FROM TOP OF BASE SHELF TO BOTTOM OF SHELF: 79.00 in





POS	# FAC	UPC	NAME	CASES	CAPACI...	UNITS HIGH	DOS	MVMT	Barcode
5	1	75452700161	NEW BGM FTR 12PKCN	9999999...	2.00	1.00	60.61	0.23	
6	1	1820006991	MICH ULTRA 12PKCN	9999999...	2.00	1.00	90.91	0.15	
7	1	75452700022	NEW BGM FTAM 6PKBT	9999999...	3.00	1.00	27.31	0.77	
8	1	61300874829	ANPALM SPDHH 1PK	9999999...	8.00	1.00	27.48	2.04	

SCHEMATIC BACKING REPORT



8392.psa

9	1	8066095643	CORONA EXTRA CAN	9999999...	8.00	1.00	46.98	1.19	0		0
31	1	7289000119	HEINEKEN SGL CN	9999999...	8.00	1.00	29.71	1.89	0		0
32	1	1820020079	BUD LT ORG 6PK BTL	9999999...	3.00	1.00	272.73	0.08	0		0
33	1	1820025000	BUDWEISER	9999999...	8.00	1.00	25.10	2.23	0		0
34	1	7231123021	SOL 12PKBT	9999999...	2.00	1.00	121.74	0.12	0		0
35	1	7199047712	KEYSTONE ICE 24ZCN	9999999...	8.00	1.00	35.51	1.58	0		0
63	1	7199030120	COORS LT 3PK	9999999...	2.00	1.00	19.15	0.73	0		0
64	1	7199030065	COORS LT SGL CAN	9999999...	8.00	1.00	50.22	1.12	0		0
65	1	1820025001	BUD LIGHT	9999999...	8.00	1.00	35.51	1.58	0		0
66	1	7199010071	COORS SGL CAN	9999999...	8.00	1.00	23.11	2.42	0		0
67	1	7199009511	BLUE MOON 6PK BT	9999999...	3.00	1.00	18.83	1.12	0		0
68	1	1820025013	NATTY DADDY CAN	9999999...	8.00	1.00	9.84	5.69	0		0
69	1	2210000170	PABST 12 PACK CAN	9999999...	2.00	1.00	7.14	1.96	0		0
70	1	3410057636	MILLER LTE 12PK CN	9999999...	2.00	1.00	9.10	1.54	0		0

Segment #1 : Shelf #1 DEPTH: 24 in WIDTH: 22 in DISTANCE FROM TOP OF BASE SHELF TO BOTTOM OF SHELF: 65.00 in

POS	#	FAC	UPC	NAME	CASES	CAPACI...	UNITS HIGH	DOS	MVMT	Barcode	
10	1		8769200804	TRULY TROP 12PKCN	9999999...	2.00	1.00	363.64	0.08		0
11	1		75452700421	NEW BELGIUM VOOD...	9999999...	3.00	1.00	0.00	0.00		0
12	1		3410051605	LEIN SNL SHND 6PK	0.75	3.00	1.00	30.35	0.69		0
13	1		68174511118	BLUE PNT SEASON 6P	0.75	3.00	1.00	10.70	1.96		0

Segment #1 : Shelf #2 DEPTH: 24 in WIDTH: 22 in DISTANCE FROM TOP OF BASE SHELF TO BOTTOM OF SHELF: 54.00 in



POS	#	FAC	UPC	NAME	CASES	CAPACI...	UNITS HIGH	DOS	MVMT	Barcode	
14	1		1820020208	BL SELTZER 12PKCN	9999999...	3.00	1.00	454.55	0.08		0
15	1		7199009516	BLUE MOON WHT 12P	1.00	2.00	1.00	52.04	0.27		0
16	1		8769230050	SAM ADM SEAS 6PKBT	1.00	4.00	1.00	11.56	2.42		0

Segment #1 : Shelf #3 DEPTH: 24 in WIDTH: 22 in DISTANCE FROM TOP OF BASE SHELF TO BOTTOM OF SHELF: 42.00 in



POS	#	FAC	UPC	NAME	CASES	CAPACI...	UNITS HIGH	DOS	MVMT	Barcode	
17	1		3354400043	CORONA HARD SELTZ...	9999999...	3.00	1.00	0.00	0.00		0

SCHEMATIC BACKING REPORT



8392.psa

18	1	78615000001	STELLA ART 6PK BT	0.75	3.00	1.00	21.00	1.00	
19	1	7289000011	HEINEKEN 6 PK BT	0.75	3.00	1.00	27.31	0.77	
20	1	7289000020	HEINEKEN 12PK CAN	1.00	2.00	1.00	5.13	2.73	





Segment #1 : Shelf #4 DEPTH: 24 in WIDTH: 22 in DISTANCE FROM TOP OF BASE SHELF TO BOTTOM OF SHELF: 21.00 in

POS	# FAC	UPC	NAME	CASES	CAPACI...	UNITS HIGH	DOS	MVMT	Barcode
21	1	63598580006	WHITE CLAW VARIET...	9999999...	6.00	2.00	0.00	0.00	
22	1	78615000014	STELLA ART 12PK BT	2.00	4.00	2.00	7.07	3.96	
23	1	8248812300	BECKS 12 PK BT	2.00	4.00	2.00	25.11	1.12	



Segment #1 : Shelf #5 DEPTH: 24 in WIDTH: 22 in DISTANCE FROM TOP OF BASE SHELF TO BOTTOM OF SHELF: 0.00 in

POS	# FAC	UPC	NAME	CASES	CAPACI...	UNITS HIGH	DOS	MVMT	Barcode
24	1	63598554890	WHT CLW SLZ 12PKCN	4.00	8.00	2.00	16.93	3.31	
25	1	7289000159	HEINEKEN LT 12PK	2.00	4.00	2.00	33.10	0.85	
26	1	7289000016	HEINEKEN 12PK BTL	2.00	4.00	2.00	7.83	3.58	

Segment #2 : Shelf #1 DEPTH: 24 in WIDTH: 22 in DISTANCE FROM TOP OF BASE SHELF TO BOTTOM OF SHELF: 65.00 in

POS	# FAC	UPC	NAME	CASES	CAPACI...	UNITS HIGH	DOS	MVMT	Barcode
36	1	86907100027	MTK WAVE CHSR 6PKC	1.00	4.00	1.00	13.00	2.15	
37	1	8769282102	ANGRY ORCH CRSP 6P	0.75	3.00	1.00	16.55	1.27	
38	1	8066095605	CORONA 6PK BT	0.75	3.00	1.00	30.35	0.69	
39	1	8066095765	MODELO ESP 6PK BT	0.50	2.00	1.00	14.00	1.00	

Segment #2 : Shelf #2 DEPTH: 24 in WIDTH: 22 in DISTANCE FROM TOP OF BASE SHELF TO BOTTOM OF SHELF: 54.00 in



POS	# FAC	UPC	NAME	CASES	CAPACI...	UNITS HIGH	DOS	MVMT	Barcode
40	1	3354400013	CORNA REFSC 12PKCN	1.50	3.00	1.00	45.45	0.46	
41	1	3354495042	CORONA PRM 12PK BT	1.00	2.00	1.00	14.55	0.96	
42	1	1820020210	BUD LIGHT PEELS VA... 9999999...	4.00	1.00	0.00	0.00	0.00	

Segment #2 : Shelf #3 DEPTH: 24 in WIDTH: 22 in DISTANCE FROM TOP OF BASE SHELF TO BOTTOM OF SHELF: 42.00 in



POS	# FAC	UPC	NAME	CASES	CAPACI...	UNITS HIGH	DOS	MVMT	Barcode
43	1	8066095757	MODELO 12PKBT	1.00	2.00	1.00	13.49	1.04	

SCHEMATIC BACKING REPORT



8392.psa

44	1	1820053047	BUD LT 12PK CANS	1.50	3.00	1.00	9.41	2.23	
45	1	1820011047	BUD 12PK CAN	2.00	4.00	2.00	8.57	3.27	

Segment #2 : Shelf #4 DEPTH: 24 in WIDTH: 22 in DISTANCE FROM TOP OF BASE SHELF TO BOTTOM OF SHELF: 21.00 in

POS	# FAC	UPC	NAME	CASES	CAPACI...	UNITS HIGH	DOS	MVMT	Barcode
46	1	8066095675	CORONA LT 12PK BT	2.00	4.00	2.00	13.74	2.04	
47	1	1820005990	MICH ULTRA 12PKBT	2.00	4.00	2.00	9.10	3.08	
48	1	1820053218	BUD LT 18PK CAN	3.00	3.00	1.00	8.53	2.46	

Segment #2 : Shelf #5 DEPTH: 24 in WIDTH: 22 in DISTANCE FROM TOP OF BASE SHELF TO BOTTOM OF SHELF: 0.00 in

POS	# FAC	UPC	NAME	CASES	CAPACI...	UNITS HIGH	DOS	MVMT	Barcode
49	1	8066095615	CORONA 12PK BT	2.00	4.00	2.00	9.71	2.88	
50	1	1820096721	MICH ULTRA 18PK CN	3.00	3.00	2.00	9.10	2.31	
51	1	1820000769	BUD LT 12PK BT	2.00	4.00	2.00	12.55	2.23	

SKUs on Planogram: 64



8392_12ft_OPEN_WARM



Printed: 7/9/2020

Traffic Flow Left-right

POG: 8392.psa

POG Size: 12'0.00

Segment: 1 of 1

Page: 1



8392_12ft_OPEN_WARM



Printed: 7/9/2020

Traffic Flow Left-right

POG: 8392.psa

POG Size: 12'0.00

Segment: 1 of 1

Page: 2



8392_12ft_OPEN_WARM





8392_12ft_OPEN_WARM

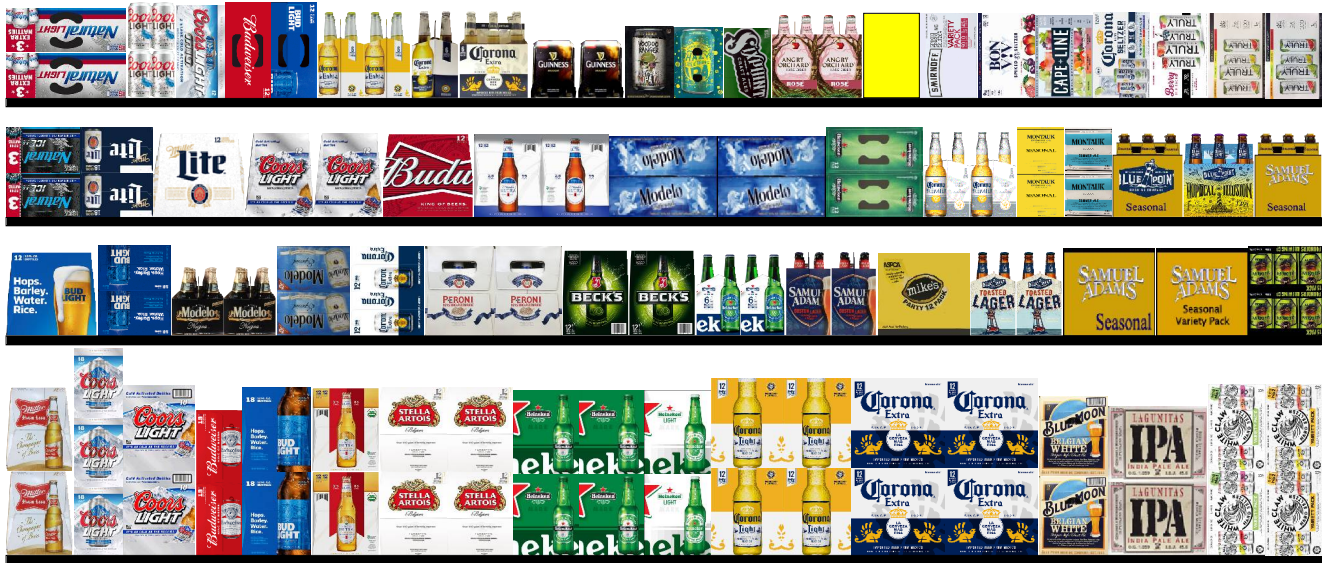

Printed: 7/9/2020

Traffic Flow Left-right

POG: 8392.psa

POG Size: 12'0.00

Segment: 1 of 1



Page: 4

SCHEMATIC BACKING REPORT



8392.psa

Planogram: 8392_12ft_OPEN_WARM

Segment #1 : Shelf #1 DEPTH: 20 in WIDTH: 144 in DISTANCE FROM TOP OF BASE SHELF TO BOTTOM OF SHELF: 50.00 in

POS	# FAC	UPC	NAME	CASES	CAPACI...	UNITS HIGH	DOS	MVMT	Barcode
1	1	8769200804	TRULY TROP 12PKCN	9999999...	3.00	1.00	272.73	0.08	
2	1	8769200424	TRULY CIT VAR 12PK	1.50	3.00	1.00	34.15	0.61	
3	1	8769200686	TRULY BERRY 12PKCN	1.50	3.00	1.00	68.18	0.31	
4	1	3354400043	CORONA HARD SELTZ...	9999999...	2.00	1.00	0.00	0.00	
5	1	3410051681	CAPE LINE VTY 12PK	1.00	2.00	1.00	72.92	0.19	
6	1	85389700227	BON & VIV VR 12PK	1.50	3.00	1.00	36.40	0.58	
7	1	8200078142	SMIRNOFF SPIKED SE...	9999999...	3.00	1.00	0.00	0.00	
8	1	85224700810	MONTAUK SELTZER 1...	9999999...	3.00	1.00	0.00	0.00	
9	2	8769200660	ANGRY ORCH ROSE 6P	1.00	4.00	1.00	29.11	0.96	
10	1	85909300246	SIXPOINT RESIN DOU...	9999999...	4.00	1.00	0.00	0.00	
11	1	8378311010	SIERRA NEVADA HAZE...	9999999...	3.00	1.00	0.00	0.00	
12	1	75452700885	NEW BELGIUM VOOD...	9999999...	4.00	1.00	0.00	0.00	
13	2	8382012360	GUINNESS DRAUGHT ...	9999999...	6.00	1.00	0.00	0.00	
14	1	8066095605	CORONA 6PK BT	0.75	3.00	1.00	50.58	0.69	
15	1	8066095605	CORONA 6PK BT	0.50	2.00	1.00	50.58	0.69	
16	2	8066095625	CORONA LT 6PK BT	1.00	4.00	1.00	736.84	0.04	
17	1	1820053047	BUD LT 12PK CANS	1.00	2.00	1.00	6.28	2.23	
18	1	1820011047	BUD 12PK CAN	1.00	2.00	1.00	4.28	3.27	
19	1	7199000048	COORS LT 12PK CAN	1.00	2.00	1.00	6.62	2.12	
20	1	7199000008	COORS LT 6PK CN	1.00	4.00	2.00	36.41	0.77	
21	1	1820020077	NATURAL LT 15PK CN	2.00	4.00	2.00	14.27	1.96	

Segment #1 : Shelf #2 DEPTH: 20 in WIDTH: 144 in DISTANCE FROM TOP OF BASE SHELF TO BOTTOM OF SHELF: 37.00 in





POS	# FAC	UPC	NAME	CASES	CAPACI...	UNITS HIGH	DOS	MVMT	Barcode
22	1	8769230050	SAM ADM SEAS 6PKBT	1.00	4.00	1.00	11.56	2.42	
23	1	68174511102	BLUE PNT HOPT 6PK	1.00	4.00	1.00	60.61	0.46	

SCHEMATIC BACKING REPORT

8392.psa

24	1	68174511118	BLUE PNT SEASON 6P	1.00	4.00	1.00	14.27	1.96	0		0
25	1	86273700006	MTK SSNL 6PK CN	1.00	4.00	2.00	90.91	0.31	0		0
26	1	86907100026	MTK 2NDSSNL 6PK CN	9999999...	4.00	2.00	80.92	0.35	0		0
27	2	3354495041	CORONA PRM 6PK BT	1.00	4.00	1.00	145.83	0.19	0		0
28	1	7289000020	HEINEKEN 12PK CAN	2.00	4.00	2.00	10.25	2.73	0		0
29	2	8066095757	MODELO 12PKBT	2.00	4.00	1.00	26.97	1.04	0		0
30	2	1820005990	MICH ULTRA 12PKBT	2.00	4.00	1.00	9.10	3.08	0		0
31	1	1820000771	BUD 12PK BT	1.00	2.00	1.00	9.84	1.42	0		0
32	2	7199030069	COORS LT 12PK BT	2.00	4.00	1.00	40.46	0.69	0		0
33	1	3410057509	MILLER LITE 12PKBT	9999999...	2.00	1.00	40.46	0.35	0		0
34	1	3410057340	MILLER LITE 18PKCN	2.00	2.00	2.00	15.17	0.92	0		0
35	1	1820028443	NATURAL ICE 15PKCN	1.00	2.00	2.00	2.51	5.58	0		0

Segment #1 : Shelf #3 DEPTH: 20 in WIDTH: 144 in DISTANCE FROM TOP OF BASE SHELF TO BOTTOM OF SHELF: 24.00 in

POS	#	FAC	UPC	NAME	CASES	CAPACI...	UNITS HIGH	DOS	MVMT	Barcode
36	1		64286090024	FOUNDERS ALL DAY S...	1.00	2.00	2.00	0.00	0.00	
37	1		8769229103	SMADM MX LNNR 12PK	1.00	2.00	1.00	181.82	0.08	
38	1		8769201103	SAMUEL ADAMS SEAS...	9999999...	2.00	1.00	0.00	0.00	
39	2		68174511112	BLUE PNT LAGER 6PK	1.00	4.00	1.00	38.30	0.73	
40	1		63598512998	MIKES PRY 12PK BT	1.00	2.00	1.00	52.04	0.27	
41	2		8769210012	SAMADM BOSTLGR 6PK	1.00	4.00	1.00	56.00	0.50	
42	2		7289000621	HEINEKEN 0.0 NA 6/12B	9999999...	4.00	1.00	0.00	0.00	
43	2		8248812300	BECKS 12 PK BT	2.00	4.00	1.00	25.11	1.12	
44	2		18195400004	PERONI NASTRO AZZ...	9999999...	2.00	1.00	0.00	0.00	
45	1		8066095695	CORONA 12PK CAN	1.00	2.00	2.00	121.74	0.12	
46	1		8066095715	MODELO ESP 12PKCN	1.00	2.00	2.00	72.92	0.19	
47	2		8066095785	MODELO NEGRA 6/12B	9999999...	4.00	1.00	0.00	0.00	
48	1		1820053218	BUD LT 18PK CAN	2.00	2.00	2.00	5.69	2.46	
49	1		1820000769	BUD LT 12PK BT	1.00	2.00	1.00	6.28	2.23	

Segment #1 : Shelf #4 DEPTH: 20 in WIDTH: 144 in DISTANCE FROM TOP OF BASE SHELF TO BOTTOM OF SHELF: 0.00 in

SCHEMATIC BACKING REPORT

8392.psa

POS	# FAC	UPC	NAME	CASES	CAPACI...	UNITS HIGH	DOS	MVMT	Barcode
50	1	63598580006	WHITE CLAW VARIET...	9999999...	6.00	2.00	0.00	0.00	
51	1	63598554890	WHT CLW SLZ 12PKCN	3.00	6.00	2.00	12.70	3.31	
52	1	72383010009	LAGUNITAS INDIA PAL...	9999999...	4.00	2.00	0.00	0.00	
53	1	7199009516	BLUE MOON WHT 12P	2.00	4.00	2.00	104.09	0.27	
54	2	8066095615	CORONA 12PK BT	4.00	8.00	2.00	19.41	2.88	
55	2	8066095675	CORONA LT 12PK BT	2.00	4.00	2.00	13.74	2.04	
56	1	7289000159	HEINEKEN LT 12PK	2.00	4.00	2.00	33.10	0.85	
57	2	7289000016	HEINEKEN 12PK BTL	4.00	8.00	2.00	15.66	3.58	
58	2	78615000014	STELLAART 12PK BT	4.00	8.00	2.00	14.13	3.96	
59	1	1820020083	MICH PG 12PK BT	2.00	4.00	2.00	121.21	0.23	
60	1	1820053308	BUD LT 18PK BT	2.00	2.00	2.00	60.61	0.23	
61	1	1820011218	BUD 18PK CAN	2.00	2.00	2.00	3.91	3.58	
62	1	7199030078	COORS LT 18PK BT	2.00	2.00	2.00	368.42	0.04	
63	1	7199030017	COORS LT 18PK CAN	3.00	3.00	3.00	10.11	2.08	
64	1	3410001509	MIL HIGH LF 12PKBT	2.00	4.00	2.00	14.27	1.96	

SKUs on Planogram: 63