



3100_4_DOOR_COLD





3100_4_DOOR_COLD





3100_4_DOOR_COLD





3100_4_DOOR_COLD

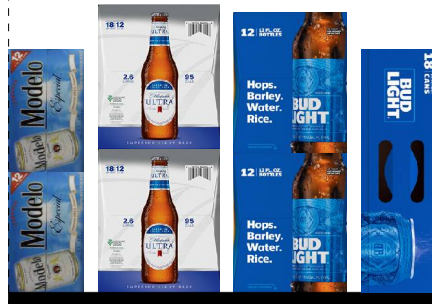
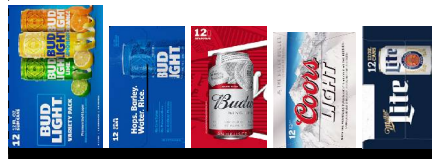



3100_4_DOOR_COLD



Printed: 7/9/2020

Traffic Flow Right-left

POG: 3100.psa

POG Size: 9'4.00

Segment: 2 of 4

Page: 5



3100_4_DOOR_COLD





3100_4_DOOR_COLD

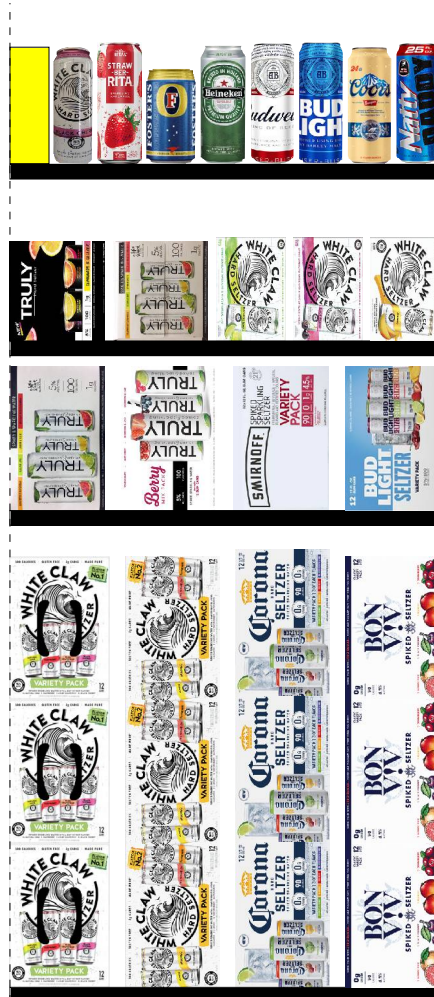
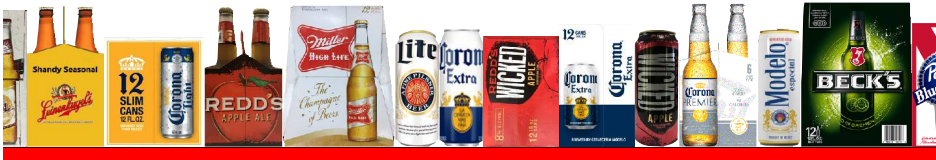

Printed: 7/9/2020

Traffic Flow Right-left

POG: 3100.psa

POG Size: 9'4.00

Segment: 4 of 4





Page: 7

SCHEMATIC BACKING REPORT



3100.psa

Planogram: 3100_4_DOOR_COLD



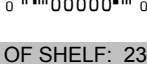

Segment #1 : Shelf #1 DEPTH: 24 in WIDTH: 28 in DISTANCE FROM TOP OF BASE SHELF TO BOTTOM OF SHELF: 53.50 in

POS #	FAC	UPC	NAME	CASES	CAPACI...	UNITS HIGH	DOS	MVMT	Barcode
11	1	3410057636	MILLER LTE 12PK CN	1.00	2.00	1.00	16.15	0.87	
12	1	7199000048	COORS LT 12PK CAN	1.00	2.00	1.00	4.66	3.00	
13	1	1820011047	BUD 12PK CAN	1.00	2.00	1.00	10.91	1.28	
14	1	1820053047	BUD LT 12PK CANS	1.00	2.00	1.00	5.38	2.60	
15	1	1820020210	BUD LIGHT PEELS VA... 9999999...	3.00	3.00	1.00	0.00	0.00	



Segment #1 : Shelf #2 DEPTH: 24 in WIDTH: 28 in DISTANCE FROM TOP OF BASE SHELF TO BOTTOM OF SHELF: 41.00 in

POS #	FAC	UPC	NAME	CASES	CAPACI...	UNITS HIGH	DOS	MVMT	Barcode
16	1	7199030069	COORS LT 12PK BT	1.00	2.00	1.00	72.92	0.19	
17	1	1820005990	MICH ULTRA 12PKBT	1.00	2.00	1.00	19.07	0.73	
18	1	8066095765	MODELO ESP 6PK BT	0.50	2.00	1.00	15.91	0.88	
19	1	8066095625	CORONA LT 6PK BT	0.75	3.00	1.00	68.18	0.31	

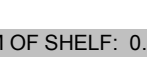
Segment #1 : Shelf #3 DEPTH: 24 in WIDTH: 28 in DISTANCE FROM TOP OF BASE SHELF TO BOTTOM OF SHELF: 23.00 in

POS #	FAC	UPC	NAME	CASES	CAPACI...	UNITS HIGH	DOS	MVMT	Barcode
20	1	1820028443	NATURAL ICE 15PKCN	1.00	2.00	2.00	9.29	1.51	
21	1	3410057340	MILLER LITE 18PKCN	3.00	3.00	1.00	9.41	2.23	
22	1	1820011218	BUD 18PK CAN	3.00	3.00	1.00	25.99	0.81	
23	1	7199030017	COORS LT 18PK CAN	3.00	3.00	1.00	6.87	3.06	
24	1	1820096721	MICHELOB ULTRA 18/1...	3.00	3.00	1.00	0.00	0.00	



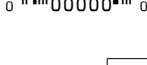

Segment #1 : Shelf #4 DEPTH: 24 in WIDTH: 28 in DISTANCE FROM TOP OF BASE SHELF TO BOTTOM OF SHELF: 0.00 in

POS #	FAC	UPC	NAME	CASES	CAPACI...	UNITS HIGH	DOS	MVMT	Barcode
25	1	1820053218	BUD LT 18PK CAN	3.00	3.00	1.00	4.26	4.92	
26	1	1820000769	BUD LT 12PK BT	2.00	4.00	2.00	36.04	0.78	
27	1	1820096624	MICH ULT 18PK BT	2.00	2.00	2.00	25.59	0.55	
28	1	8066095715	MODELO ESP 12PKCN	2.00	4.00	2.00	23.45	1.19	





SCHEMATIC BACKING REPORT

3100.psa



Segment #2 : Shelf #1 DEPTH: 24 in WIDTH: 28 in DISTANCE FROM TOP OF BASE SHELF TO BOTTOM OF SHELF: 53.50 in

POS #	FAC	UPC	NAME	CASES	CAPACI...	UNITS HIGH	DOS	MVMT	Barcode
38	1	3354400013	CORNA REFSC 12PKCN	1.50	3.00	1.00	24.82	0.85	
39	1	78615000001	STELLAART 6PK BT	0.75	3.00	1.00	19.18	1.10	
40	1	3692011132	GOOSE ISLAND IPA 6/1... 9999999...	3.00	3.00	1.00	0.00	0.00	
41	1	8769230050	SAM ADM SEAS 6PKBT	0.75	3.00	1.00	19.41	1.08	
42	1	75452700421	NEW BELGIUM VOOD... 9999999...	3.00	3.00	1.00	0.00	0.00	



Segment #2 : Shelf #2 DEPTH: 24 in WIDTH: 28 in DISTANCE FROM TOP OF BASE SHELF TO BOTTOM OF SHELF: 41.00 in

POS #	FAC	UPC	NAME	CASES	CAPACI...	UNITS HIGH	DOS	MVMT	Barcode
43	1	8066095675	CORONA LT 12PK BT	1.00	2.00	1.00	8.67	1.62	
44	1	8066095605	CORONA 6PK BT	0.75	3.00	1.00	19.85	1.06	
45	1	78615000014	STELLAART 12PK BT	1.00	2.00	1.00	7.33	1.91	
46	1	8378311010	SIERRA NEVADA HAZE... 9999999...	4.00	4.00	1.00	0.00	0.00	





Segment #2 : Shelf #3 DEPTH: 24 in WIDTH: 28 in DISTANCE FROM TOP OF BASE SHELF TO BOTTOM OF SHELF: 23.00 in

POS #	FAC	UPC	NAME	CASES	CAPACI...	UNITS HIGH	DOS	MVMT	Barcode
47	1	8066095757	MODELO 12PKBT	2.00	4.00	2.00	9.54	2.94	
48	1	8066095615	CORONA 12PK BT	1.00	2.00	1.00	5.57	7.54	
49	1	8066095615	CORONA 12PK BT	2.00	4.00	2.00	5.57	7.54	

Segment #2 : Shelf #4 DEPTH: 24 in WIDTH: 28 in DISTANCE FROM TOP OF BASE SHELF TO BOTTOM OF SHELF: 0.00 in

POS #	FAC	UPC	NAME	CASES	CAPACI...	UNITS HIGH	DOS	MVMT	Barcode
50	1	8066095776	MODELO ESPECIAL 24... 9999999...	2.00	2.00	2.00	0.00	0.00	
51	1	8066095608	CORONA EXTRA 24/12B 9999999...	2.00	2.00	2.00	0.00	0.00	

Segment #3 : Shelf #1 DEPTH: 24 in WIDTH: 28 in DISTANCE FROM TOP OF BASE SHELF TO BOTTOM OF SHELF: 53.50 in



POS #	FAC	UPC	NAME	CASES	CAPACI...	UNITS HIGH	DOS	MVMT	Barcode
63	1	86907100026	MTK 2NDSSNL 6PK CN	1.00	4.00	1.00	13.48	2.08	
64	1	86907100027	MTK WAVE CHSR 6PKC	1.00	4.00	1.00	15.61	1.79	
65	1	72383000009	LAGUNITAS INDIA PAL... 9999999...	2.00	2.00	1.00	0.00	0.00	
66	1	68174511102	BLUE PNT HOPT 6PK	0.75	3.00	1.00	25.99	0.81	

SCHEMATIC BACKING REPORT





3100.psa

67	1	68174511118	BLUE PNT SEASON 6P	9999999...	3.00	1.00	32.16	1.31	
----	---	-------------	--------------------	------------	------	------	-------	------	---



Segment #3 : Shelf #2 DEPTH: 24 in WIDTH: 28 in DISTANCE FROM TOP OF BASE SHELF TO BOTTOM OF SHELF: 42.00 in

POS	# FAC	UPC	NAME	CASES	CAPACI...	UNITS HIGH	DOS	MVMT	Barcode
68	1	64286090024	FOUNDERS ALL DAY I...	9999999...	2.00	2.00	0.00	0.00	
69	1	72383010009	LAGUNITAS INDIA PAL...	9999999...	2.00	1.00	0.00	0.00	
70	1	7199009516	BLUE MOON BELGIAN ...	9999999...	2.00	1.00	0.00	0.00	







Segment #3 : Shelf #3 DEPTH: 24 in WIDTH: 28 in DISTANCE FROM TOP OF BASE SHELF TO BOTTOM OF SHELF: 31.00 in

POS	# FAC	UPC	NAME	CASES	CAPACI...	UNITS HIGH	DOS	MVMT	Barcode
71	1	3354495042	CORONA PRM 12PK BT	1.00	2.00	1.00	14.14	0.99	
72	1	7289000159	HEINEKEN LT 12PK	1.00	2.00	1.00	29.72	0.47	
73	1	7289000020	HEINEKEN 12PK CAN	1.00	2.00	1.00	8.49	1.65	
74	1	7289000011	HEINEKEN 6 PK BT	0.75	3.00	1.00	19.50	1.08	

Segment #3 : Shelf #4 DEPTH: 24 in WIDTH: 28 in DISTANCE FROM TOP OF BASE SHELF TO BOTTOM OF SHELF: 0.00 in

















POS	# FAC	UPC	NAME	CASES	CAPACI...	UNITS HIGH	DOS	MVMT	Barcode
75	1	7289000031	HEINEKEN 24/12B	9999999...	3.00	3.00	0.00	0.00	
76	1	7289000016	HEINEKEN 12PK BTL	3.00	6.00	3.00	7.61	5.52	
77	1	8043280290	SEAGRAM'S ESCAPES...	9999999...	6.00	3.00	0.00	0.00	

Segment #4 : Shelf #1 DEPTH: 24 in WIDTH: 200 in DISTANCE FROM TOP OF BASE SHELF TO BOTTOM OF SHELF: 81.00 in





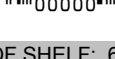



POS	# FAC	UPC	NAME	CASES	CAPACI...	UNITS HIGH	DOS	MVMT	Barcode
1	1	8066095608	CORONA EXTRA 24/12B	9999999...	1.00	1.00	0.00	0.00	
2	1	63598500004	WHITE CLAW SURGE ...	9999999...	9.00	1.00	0.00	0.00	
3	1	8769200991	TRULY SPIKED & SPAR...	9999999...	2.00	1.00	0.00	0.00	
4	1	63598502598	WHITE CLAW HARD S...	9999999...	3.00	1.00	0.00	0.00	
5	1	63598526087	WHITE CLAW HARD S...	9999999...	3.00	1.00	0.00	0.00	
29	1	8043280290	SEAGRAM'S ESCAPES...	9999999...	2.00	1.00	0.00	0.00	
30	1	63598520025	WHITE CLAW HARD S...	9999999...	3.00	1.00	0.00	0.00	
31	1	8378311010	SIERRA NEVADA HAZE...	9999999...	3.00	1.00	0.00	0.00	
32	1	72383010009	LAGUNITAS INDIA PAL...	9999999...	2.00	1.00	0.00	0.00	

SCHEMATIC BACKING REPORT

3100.psa



























52	1	64286090024	FOUNDERS ALL DAY I...	9999999...	1.00	1.00	0.00	0.00	0		0
53	1	8769200424	TRULY SPIKED & SPAR...	9999999...	2.00	1.00	0.00	0.00	0		0
54	1	1820096721	MICHELOB ULTRA 18/1...	1.00	1.00	1.00	0.00	0.00	0		0
55	1	8066095776	MODELO ESPECIAL 24...	9999999...	1.00	1.00	0.00	0.00	0		0
78	1	7289000031	HEINEKEN 24/12B	9999999...	1.00	1.00	0.00	0.00	0		0
79	1	63598526038	WHITE CLAW HARD S...	9999999...	9.00	1.00	0.00	0.00	0		0
80	1	75452700421	NEW BELGIUM VOOD...	9999999...	3.00	1.00	0.00	0.00	0		0
81	1	1820020210	BUD LIGHT PEELS VA...	9999999...	2.00	1.00	0.00	0.00	0		0
110	1	7199009516	BLUE MOON BELGIAN ...	9999999...	2.00	1.00	0.00	0.00	0		0
111	1	72383000009	LAGUNITAS INDIA PAL...	9999999...	2.00	1.00	0.00	0.00	0		0
112	1	3692011132	GOOSE ISLAND IPA 6/1...	9999999...	3.00	1.00	0.00	0.00	0		0
113	1	8200078142	SMIRNOFF SPIKED SE...	9999999...	2.00	1.00	0.00	0.00	0		0
114	1	3354400043	CORONA HARD SELTZ...	9999999...	2.00	1.00	0.00	0.00	0		0
115	1	1820020208	BL SELTZER 12PKCN	9999999...	2.00	1.00	454.55	0.08	0		0
116	1	8769200804	TRULY TROP 12PKCN	9999999...	2.00	1.00	101.16	0.35	0		0
117	1	68174511118	BLUE PNT SEASON 6P	9999999...	3.00	1.00	32.16	1.31	0		0
118	1	63598580006	WHITE CLAW VARIET...	9999999...	2.00	1.00	0.00	0.00	0		0

Segment #4 : Shelf #2 DEPTH: 24 in WIDTH: 200 in DISTANCE FROM TOP OF BASE SHELF TO BOTTOM OF SHELF: 69.00 in

POS	# FAC	UPC	NAME	CASES	CAPACI...	UNITS HIGH	DOS	MVMT	Barcode
6	1	75452700161	NEW BGM FTR 12PKCN	9999999...	2.00	1.00	88.61	0.16	
7	1	1820000771	BUDWEISER 12/12B	9999999...	2.00	1.00	0.00	0.00	
8	1	75452700022	NEW BGM FTAM 6PKBT	9999999...	3.00	1.00	84.00	0.25	
9	1	1820005989	MICH ULTRA 6PK BT	9999999...	3.00	1.00	42.00	0.50	
10	1	1820020077	NATURAL LT 15PK CN	9999999...	1.00	1.00	10.16	0.69	
33	1	63848900029	DOGFISH HEAD 60 MI...	9999999...	3.00	1.00	0.00	0.00	
34	1	63598510062	MIKES HARD LEM 6PK	9999999...	3.00	1.00	36.40	0.58	
35	1	1820020079	BUD LT ORG 6PK BTL	9999999...	3.00	1.00	90.91	0.23	
36	1	63598506744	MIKES HRD BRRY 6PK	9999999...	3.00	1.00	69.31	0.30	
37	1	1820020083	MICH PG 12PK BT	9999999...	2.00	1.00	35.09	0.40	

SCHEMATIC BACKING REPORT

3100.psa

56	1	1820025014	BUD LIGHT LIME-A-RIT...	9999999...	8.00	1.00	0.00	0.00	0		0
57	1	61300874829	ANPALM SPDHH 1PK	9999999...	8.00	1.00	59.83	0.94	0		0
58	1	8769283231	TWISTED TEA SGL CN	9999999...	8.00	1.00	21.27	2.63	0		0
59	1	8769282102	ANGRY ORCH CRSP 6P	9999999...	3.00	1.00	29.29	0.72	0		0
60	1	8378337521	SIERRA NEVADA PALE ...	9999999...	2.00	1.00	0.00	0.00	0		0
61	1	1820053308	BUD LT 18PK BT	9999999...	1.00	1.00	26.02	0.27	0		0
62	1	2210000170	PABST 12 PACK CAN	9999999...	2.00	1.00	10.11	1.39	0		0
82	1	8248812300	BECKS 12 PK BT	9999999...	2.00	1.00	5.70	2.45	0		0
83	1	8066095721	MODELO SGL CN	9999999...	8.00	1.00	115.46	0.48	0		0
84	1	3354495041	CORONA PRM 6PK BT	9999999...	3.00	1.00	70.71	0.30	0		0
85	1	3410000323	REDDS WICKED	9999999...	8.00	1.00	150.94	0.37	0		0
86	1	8066095695	CORONA 12PK CAN	9999999...	2.00	1.00	106.06	0.13	0		0
87	1	3410000342	REDDS WICKED 12PK	9999999...	2.00	1.00	60.61	0.23	0		0
119	1	8066095643	CORONA EXTRA CAN	9999999...	8.00	1.00	48.15	1.16	0		0
120	1	3410000355	MILLER LITE SGL CN	9999999...	8.00	1.00	53.44	1.05	0		0
121	1	3410001509	MIL HIGH LF 12PKBT	9999999...	2.00	1.00	51.09	0.27	0		0
122	1	3410008716	RDDS APPL ALE 6PK	9999999...	3.00	1.00	57.22	0.37	0		0
123	1	8066095621	CORONA LT CAN 12PK	9999999...	2.00	1.00	98.59	0.14	0		0
124	1	3410051605	LEIN SNL SHND 6PK	9999999...	3.00	1.00	60.52	0.35	0		0
125	1	7231123021	SOL 12PKBT	9999999...	2.00	1.00	77.78	0.18	0		0
126	1	3410051681	CAPE LINE VTY 12PK	9999999...	2.00	1.00	21.41	0.65	0		0
127	1	7199030120	COORS LT 3PK	9999999...	2.00	1.00	82.84	0.17	0		0
128	1	3410057509	MILLER LITE 12PKBT	9999999...	2.00	1.00	33.98	0.41	0		0
129	1	7199030065	COORS LT SGL CAN	9999999...	8.00	1.00	50.22	1.12	0		0
130	1	7143934450	RLGRK BEER12PK	9999999...	2.00	1.00	77.78	0.18	0		0
131	1	7199000008	COORS LT 6PK CN	9999999...	3.00	1.00	50.24	0.42	0		0
132	1	7199009511	BLUE MOON 6PK BT	9999999...	3.00	1.00	45.16	0.47	0		0

Segment #4 : Shelf #3 DEPTH: 24 in WIDTH: 28 in DISTANCE FROM TOP OF BASE SHELF TO BOTTOM OF SHELF: 53.50 in





POS	# FAC	UPC	NAME	CASES	CAPACI...	UNITS HIGH	DOS	MVMT	Barcode
-----	-------	-----	------	-------	-----------	------------	-----	------	---------

SCHEMATIC BACKING REPORT





3100.psa

88	1	1820025013	NATTY DADDY CAN	0.67	8.00	1.00	22.72	2.46	0		0
89	1	7199010071	COORS SGL CAN	0.67	8.00	1.00	19.48	2.88	0		0
90	1	1820025001	BUD LIGHT	0.53	8.00	1.00	15.17	3.69	0		0
91	1	1820025000	BUDWEISER	0.53	8.00	1.00	16.48	3.40	0		0
92	1	7289000119	HEINEKEN SGL CN	0.67	8.00	1.00	16.42	3.41	0		0
93	1	7089701331	FOSTERS SGL CN	9999999...	7.00	1.00	46.67	1.05	0		0
94	1	1820025505	BUD LT STRW-BER-RT	0.53	8.00	1.00	45.90	1.22	0		0
95	1	63598526038	WHITE CLAW HARD S...	9999999...	9.00	1.00	0.00	0.00	0		0
96	1	63598500004	WHITE CLAW SURGE ...	9999999...	9.00	1.00	0.00	0.00	0		0





Segment #4 : Shelf #4 DEPTH: 24 in WIDTH: 28 in DISTANCE FROM TOP OF BASE SHELF TO BOTTOM OF SHELF: 42.00 in

POS	#	FAC	UPC	NAME	CASES	CAPACI...	UNITS HIGH	DOS	MVMT	Barcode
97	1		63598526087	WHITE CLAW HARD S...	9999999...	3.00	1.00	0.00	0.00	
98	1		63598520025	WHITE CLAW HARD S...	9999999...	3.00	1.00	0.00	0.00	
99	1		63598502598	WHITE CLAW HARD S...	9999999...	3.00	1.00	0.00	0.00	
100	1		8769200424	TRULY SPIKED & SPAR...	9999999...	2.00	1.00	0.00	0.00	
101	1		8769200991	TRULY SPIKED & SPAR...	9999999...	2.00	1.00	0.00	0.00	

Segment #4 : Shelf #5 DEPTH: 24 in WIDTH: 28 in DISTANCE FROM TOP OF BASE SHELF TO BOTTOM OF SHELF: 31.00 in

POS	#	FAC	UPC	NAME	CASES	CAPACI...	UNITS HIGH	DOS	MVMT	Barcode
102	1		1820020208	BL SELTZER 12PKCN	9999999...	3.00	1.00	454.55	0.08	
103	1		8200078142	SMIRNOFF SPIKED SE...	9999999...	3.00	1.00	0.00	0.00	
104	1		8769200686	TRULY BERRY 12PKCN	1.50	3.00	1.00	30.35	0.69	
105	1		8769200804	TRULY TROP 12PKCN	9999999...	3.00	1.00	101.16	0.35	

Segment #4 : Shelf #6 DEPTH: 24 in WIDTH: 28 in DISTANCE FROM TOP OF BASE SHELF TO BOTTOM OF SHELF: 0.00 in

POS	#	FAC	UPC	NAME	CASES	CAPACI...	UNITS HIGH	DOS	MVMT	Barcode
106	1		85389700227	BON & VIV VR 12PK	6.00	12.00	3.00	103.96	0.81	
107	1		3354400043	CORONA HARD SELTZ...	9999999...	9.00	3.00	0.00	0.00	
108	1		63598580006	WHITE CLAW VARIET...	9999999...	12.00	3.00	0.00	0.00	
109	1		63598554890	WHT CLW SLZ 12PKCN	6.00	12.00	3.00	17.90	4.69	

SCHEMATIC BACKING REPORT

3100.psa

SKUs on Planogram: 105