



1115\_3\_DOOR\_COLD





1115\_3\_DOOR\_COLD





1115\_3\_DOOR\_COLD



Printed: 7/9/2020

Traffic Flow Left-right

POG: 1115.psa

POG Size: 5'6.00
Segments 1 - 3 of 3
Page: 3



1115\_3\_DOOR\_COLD

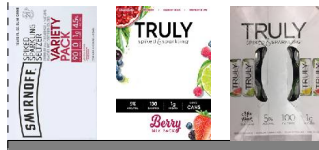
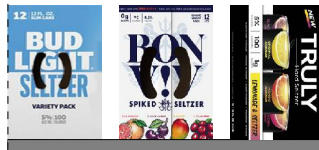
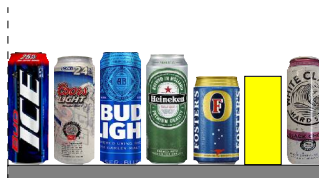

Printed: 7/9/2020

Traffic Flow Left-right

POG: 1115.psa

POG Size: 5'6.00

Segment: 1 of 3

Page: 4



# 1115\_3\_DOOR\_COLD

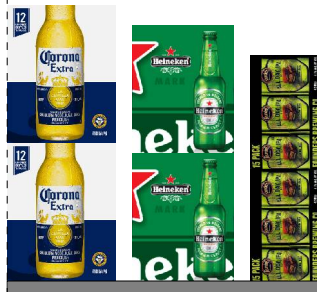



1115\_3\_DOOR\_COLD

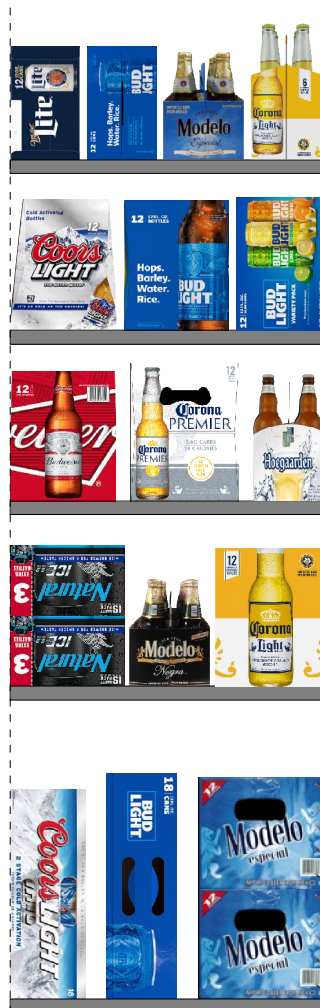

Printed: 7/9/2020

Traffic Flow Left-right

POG: 1115.psa

POG Size: 5'6.00

Segment: 3 of 3







Page: 6

**SCHEMATIC BACKING REPORT**



1115.psa

**Planogram: 1115\_3\_DOOR\_COLD**

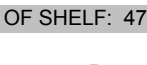

Segment #1 : Shelf #1      DEPTH: 23 in    WIDTH: 22 in    DISTANCE FROM TOP OF BASE SHELF TO BOTTOM OF SHELF: 59.00 in

POS #	FAC	UPC	NAME	CASES	CAPACI...	UNITS HIGH	DOS	MVMT	Barcode
9	1	63598526038	WHITE CLAW HARD S...	9999999...	8.00	1.00	0.00	0.00	
10	1	63598500004	WHITE CLAW SURGE ...	9999999...	8.00	1.00	0.00	0.00	
11	1	7089701331	FOSTERS LAGER 1/25C	9999999...	7.00	1.00	0.00	0.00	
12	1	7289000119	HEINEKEN SGL CN	0.58	7.00	1.00	16.05	3.05	
13	1	1820025001	BUD LIGHT	0.53	8.00	1.00	14.44	3.88	
14	1	7199030120	COORS LT 3PK	0.50	2.00	1.00	6.62	2.12	
15	1	1820025006	BUD ICE	0.53	8.00	1.00	7.11	7.87	

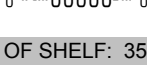

Segment #1 : Shelf #2      DEPTH: 23 in    WIDTH: 22 in    DISTANCE FROM TOP OF BASE SHELF TO BOTTOM OF SHELF: 47.00 in

POS #	FAC	UPC	NAME	CASES	CAPACI...	UNITS HIGH	DOS	MVMT	Barcode
16	1	3354400013	CORNA REFSC 12PKCN	1.50	3.00	1.00	49.65	0.42	
17	1	8769282102	ANGRY ORCH CRSP 6P	0.75	3.00	1.00	33.18	0.63	
18	1	8769210012	SAMADM BOSTLGR 6PK	0.75	3.00	1.00	28.26	0.74	
19	1	3692011132	GOOSE ISLAND IPA 6/1...	9999999...	3.00	1.00	0.00	0.00	

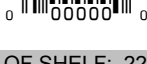
Segment #1 : Shelf #3      DEPTH: 23 in    WIDTH: 22 in    DISTANCE FROM TOP OF BASE SHELF TO BOTTOM OF SHELF: 35.00 in

POS #	FAC	UPC	NAME	CASES	CAPACI...	UNITS HIGH	DOS	MVMT	Barcode
20	1	8769200991	TRULY SPIKED & SPAR...	9999999...	3.00	1.00	0.00	0.00	
21	1	85389700227	BON & VIV VR 12PK	1.50	3.00	1.00	32.11	0.65	
22	1	1820020208	BL SELTZER 12PKCN	9999999...	3.00	1.00	454.55	0.08	



Segment #1 : Shelf #4      DEPTH: 23 in    WIDTH: 22 in    DISTANCE FROM TOP OF BASE SHELF TO BOTTOM OF SHELF: 22.00 in

POS #	FAC	UPC	NAME	CASES	CAPACI...	UNITS HIGH	DOS	MVMT	Barcode
23	1	8769200424	TRULY CIT VAR 12PK	1.50	3.00	1.00	28.73	0.73	
24	1	8769200686	TRULY BERRY 12PKCN	9999999...	3.00	1.00	68.18	0.31	
25	1	8200078142	SMIRNOFF SPIKED SE...	9999999...	3.00	1.00	0.00	0.00	





Segment #1 : Shelf #5      DEPTH: 23 in    WIDTH: 22 in    DISTANCE FROM TOP OF BASE SHELF TO BOTTOM OF SHELF: 0.00 in

### SCHEMATIC BACKING REPORT



1115.psa

POS #	FAC	UPC	NAME	CASES	CAPACI...	UNITS HIGH	DOS	MVMT	Barcode
26	1	63598554890	WHT CLW SLZ 12PKCN	3.00	6.00	2.00	8.67	4.85	
27	1	63598580006	WHITE CLAW VARIET...	9999999...	8.00	2.00	0.00	0.00	
28	1	3354400043	CORONA HARD SELTZ...	9999999...	8.00	2.00	0.00	0.00	



Segment #2 : Shelf #1 DEPTH: 23 in WIDTH: 22 in DISTANCE FROM TOP OF BASE SHELF TO BOTTOM OF SHELF: 59.00 in

POS #	FAC	UPC	NAME	CASES	CAPACI...	UNITS HIGH	DOS	MVMT	Barcode
38	1	86907100027	MTK WAVE CHSR 6PKC	9999999...	4.00	1.00	48.95	1.00	
39	1	78615000001	STELLAART 6PK BT	0.75	3.00	1.00	16.28	1.29	
40	1	8382012360	GUINNESS DRAUGHT ...	9999999...	4.00	1.00	0.00	0.00	
41	1	8066095605	CORONA 6PK BT	0.75	3.00	1.00	14.18	1.48	



Segment #2 : Shelf #2 DEPTH: 23 in WIDTH: 22 in DISTANCE FROM TOP OF BASE SHELF TO BOTTOM OF SHELF: 47.00 in

POS #	FAC	UPC	NAME	CASES	CAPACI...	UNITS HIGH	DOS	MVMT	Barcode
42	1	7199009516	BLUE MOON BELGIAN ...	9999999...	2.00	1.00	0.00	0.00	
43	1	7289000011	HEINEKEN 6 PK BT	0.75	3.00	1.00	11.38	1.85	
44	1	1820005990	MICH ULTRA 12PKBT	1.00	2.00	1.00	13.21	1.06	

Segment #2 : Shelf #3 DEPTH: 23 in WIDTH: 22 in DISTANCE FROM TOP OF BASE SHELF TO BOTTOM OF SHELF: 35.00 in

POS #	FAC	UPC	NAME	CASES	CAPACI...	UNITS HIGH	DOS	MVMT	Barcode
45	1	72383000009	LAGUNITAS INDIA PAL...	9999999...	2.00	1.00	0.00	0.00	
46	1	7289000621	HEINEKEN 0.0 NA 6/12B	9999999...	3.00	1.00	0.00	0.00	
47	1	7289000159	HEINEKEN LT 12PK	1.50	3.00	1.00	27.24	0.77	

Segment #2 : Shelf #4 DEPTH: 23 in WIDTH: 22 in DISTANCE FROM TOP OF BASE SHELF TO BOTTOM OF SHELF: 22.00 in

POS #	FAC	UPC	NAME	CASES	CAPACI...	UNITS HIGH	DOS	MVMT	Barcode
48	1	7289000020	HEINEKEN 12PK CAN	1.00	2.00	1.00	15.05	0.93	
49	1	78615000014	STELLAART 12PK BT	1.00	2.00	1.00	7.96	1.76	
50	1	18195400004	PERONI NASTRO AZZ...	9999999...	2.00	1.00	0.00	0.00	



Segment #2 : Shelf #5 DEPTH: 23 in WIDTH: 22 in DISTANCE FROM TOP OF BASE SHELF TO BOTTOM OF SHELF: 0.00 in

POS #	FAC	UPC	NAME	CASES	CAPACI...	UNITS HIGH	DOS	MVMT	Barcode
51	1	64286090024	FOUNDERS ALL DAY I...	9999999...	2.00	2.00	0.00	0.00	























**SCHEMATIC BACKING REPORT**



1115.psa

52	1	7289000016	HEINEKEN 12PK BTL	2.00	4.00	2.00	8.48	3.30	
53	1	8066095615	CORONA 12PK BT	2.00	4.00	2.00	3.83	7.30	

Segment #3 : Shelf #1 DEPTH: 24 in WIDTH: 125 in DISTANCE FROM TOP OF BASE SHELF TO BOTTOM OF SHELF: 88.00 in





















POS	# FAC	UPC	NAME	CASES	CAPACI...	UNITS HIGH	DOS	MVMT	Barcode
1	1	7199009516	BLUE MOON BELGIAN ...	9999999...	2.00	1.00	0.00	0.00	
2	1	63598580006	WHITE CLAW VARIET...	9999999...	2.00	1.00	0.00	0.00	
3	1	63598500004	WHITE CLAW SURGE ...	9999999...	9.00	1.00	0.00	0.00	
4	1	7089701331	FOSTERS LAGER 1/25C	9999999...	7.00	1.00	0.00	0.00	
29	1	7289000621	HEINEKEN 0.0 NA 6/12B	9999999...	3.00	1.00	0.00	0.00	
30	1	8382012360	GUINNESS DRAUGHT ...	9999999...	4.00	1.00	0.00	0.00	
31	1	8066095785	MODELO NEGRA 6/12B	9999999...	2.00	1.00	0.00	0.00	
32	1	78615000146	HOEGAARDEN WHITE...	9999999...	3.00	1.00	0.00	0.00	
54	1	18195400004	PERONI NASTRO AZZ...	9999999...	2.00	1.00	0.00	0.00	
55	1	8769200991	TRULY SPIKED & SPAR...	9999999...	2.00	1.00	0.00	0.00	
56	1	64286090024	FOUNDERS ALL DAY I...	9999999...	1.00	1.00	0.00	0.00	
57	1	63598526038	WHITE CLAW HARD S...	9999999...	9.00	1.00	0.00	0.00	
79	1	1820020210	BUD LIGHT PEELS VA...	9999999...	2.00	1.00	0.00	0.00	
80	1	72383000009	LAGUNITAS INDIA PAL...	9999999...	2.00	1.00	0.00	0.00	
81	1	8066095625	CORONA LIGHT 6/12B	9999999...	3.00	1.00	0.00	0.00	
82	1	3692011132	GOOSE ISLAND IPA 6/1...	9999999...	3.00	1.00	0.00	0.00	
83	1	8200078142	SMIRNOFF SPIKED SE...	9999999...	2.00	1.00	0.00	0.00	
84	1	3354400043	CORONA HARD SELTZ...	9999999...	2.00	1.00	0.00	0.00	
85	1	1820020208	BL SELTZER 12PKCN	9999999...	2.00	1.00	454.55	0.08	
86	1	86907100027	MTK WAVE CHSR 6PKC	9999999...	3.00	1.00	48.95	1.00	

Segment #3 : Shelf #2 DEPTH: 24 in WIDTH: 125 in DISTANCE FROM TOP OF BASE SHELF TO BOTTOM OF SHELF: 76.00 in



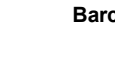

POS	# FAC	UPC	NAME	CASES	CAPACI...	UNITS HIGH	DOS	MVMT	Barcode
5	1	61300874829	ANPALM SPDHH 1PK	9999999...	8.00	1.00	17.10	3.27	
6	1	1820011047	BUD 12PK CAN	9999999...	2.00	1.00	16.37	0.85	

**SCHEMATIC BACKING REPORT**

1115.psa

7	1	1820011218	BUD 18PK CAN	9999999...	1.00	1.00	95.89	0.07	0		0
8	1	8769230050	SAM ADM SEAS 6PKBT	9999999...	3.00	1.00	37.50	0.56	0		0
33	1	8248812300	BECKS 12 PK BT	9999999...	2.00	1.00	28.93	0.48	0		0
34	1	8066095715	MODELO ESP 12PKCN	9999999...	2.00	1.00	90.91	0.15	0		0
35	1	1820020077	NATURAL LT 15PK CN	9999999...	1.00	1.00	2.54	2.76	0		0
36	1	8066095695	CORONA 12PK CAN	9999999...	2.00	1.00	53.03	0.26	0		0
37	1	1820020079	BUD LT ORG 6PK BTL	9999999...	3.00	1.00	136.36	0.15	0		0
58	1	7231123021	SOL 12/12B	9999999...	2.00	1.00	0.00	0.00	0		0
59	1	7199030065	COORS LT SGL CAN	9999999...	8.00	1.00	21.20	2.64	0		0
60	1	7199010071	COORS SGL CAN	9999999...	8.00	1.00	11.43	4.90	0		0
61	1	1820025000	BUDWEISER	9999999...	8.00	1.00	21.47	2.61	0		0
62	1	2210000170	PABST 12 PACK CAN	9999999...	2.00	1.00	22.76	0.61	0		0
87	1	7199009511	BLUE MOON 6PK BT	9999999...	3.00	1.00	23.60	0.89	0		0
88	1	3354495041	CORONA PRM 6PK BT	9999999...	3.00	1.00	41.34	0.51	0		0
89	1	7199000048	COORS LT 12PK CAN	9999999...	2.00	1.00	9.72	1.44	0		0
90	1	3354495053	CORONA FAM 12PK BT	9999999...	2.00	1.00	72.92	0.19	0		0
91	1	3410001509	MIL HIGH LF 12PKBT	9999999...	2.00	1.00	14.33	0.98	0		0
92	1	3410051605	LEIN SNL SHND 6PK	9999999...	3.00	1.00	45.36	0.46	0		0
93	1	3410051681	CAPE LINE VTY 12PK	9999999...	2.00	1.00	45.45	0.31	0		0
94	1	3410057340	MILLER LITE 18PKCN	9999999...	1.00	1.00	11.88	0.59	0		0
95	1	3410057509	MILLER LITE 12PKBT	9999999...	2.00	1.00	24.91	0.56	0		0

Segment #3 : Shelf #3 DEPTH: 23 in WIDTH: 22 in DISTANCE FROM TOP OF BASE SHELF TO BOTTOM OF SHELF: 59.00 in



POS	#	FAC	UPC	NAME	CASES	CAPACI...	UNITS HIGH	DOS	MVMT	Barcode
63	1		8066095625	CORONA LIGHT 6/12B	9999999...	3.00	1.00	0.00	0.00	0  0
64	1		8066095765	MODELO ESP 6PK BT	0.50	2.00	1.00	17.59	0.80	0  0
65	1		1820053047	BUD LT 12PK CANS	1.00	2.00	1.00	6.09	2.30	0  0
66	1		3410057636	MILLER LTE 12PK CN	1.00	2.00	1.00	13.57	1.03	0  0

Segment #3 : Shelf #4 DEPTH: 23 in WIDTH: 22 in DISTANCE FROM TOP OF BASE SHELF TO BOTTOM OF SHELF: 47.00 in



POS	#	FAC	UPC	NAME	CASES	CAPACI...	UNITS HIGH	DOS	MVMT	Barcode
-----	---	-----	-----	------	-------	-----------	------------	-----	------	---------

### SCHEMATIC BACKING REPORT



1115.psa

67	1	1820020210	BUD LIGHT PEELS VA...	9999999...	3.00	1.00	0.00	0.00	
68	1	1820000769	BUD LT 12PK BT	1.00	2.00	1.00	8.80	1.59	
69	1	7199030069	COORS LT 12PK BT	1.00	2.00	1.00	20.23	0.69	



Segment #3 : Shelf #5      DEPTH: 23 in    WIDTH: 22 in    DISTANCE FROM TOP OF BASE SHELF TO BOTTOM OF SHELF: 35.00 in

POS #	FAC	UPC	NAME	CASES	CAPACI...	UNITS HIGH	DOS	MVMT	Barcode
70	1	78615000146	HOEGAARDEN WHITE...	9999999...	3.00	1.00	0.00	0.00	
71	1	3354495042	CORONA PRM 12PK BT	1.00	2.00	1.00	13.31	1.05	
72	1	1820000771	BUD 12PK BT	1.00	2.00	1.00	16.18	0.86	

Segment #3 : Shelf #6      DEPTH: 23 in    WIDTH: 22 in    DISTANCE FROM TOP OF BASE SHELF TO BOTTOM OF SHELF: 22.00 in

POS #	FAC	UPC	NAME	CASES	CAPACI...	UNITS HIGH	DOS	MVMT	Barcode
73	1	8066095675	CORONA LT 12PK BT	1.00	2.00	1.00	5.69	2.46	
74	1	8066095785	MODELO NEGRA 6/12B	9999999...	2.00	1.00	0.00	0.00	
75	1	1820028443	NATURAL ICE 15PKCN	1.00	2.00	2.00	5.05	2.77	

Segment #3 : Shelf #7      DEPTH: 23 in    WIDTH: 22 in    DISTANCE FROM TOP OF BASE SHELF TO BOTTOM OF SHELF: 0.00 in

POS #	FAC	UPC	NAME	CASES	CAPACI...	UNITS HIGH	DOS	MVMT	Barcode
76	1	8066095757	MODELO 12PKBT	2.00	4.00	2.00	14.42	1.94	
77	1	1820053218	BUD LT 18PK CAN	3.00	3.00	1.00	10.98	1.91	
78	1	7199030017	COORS LT 18PK CAN	3.00	3.00	1.00	30.35	0.69	

SKUs on Planogram: 75