

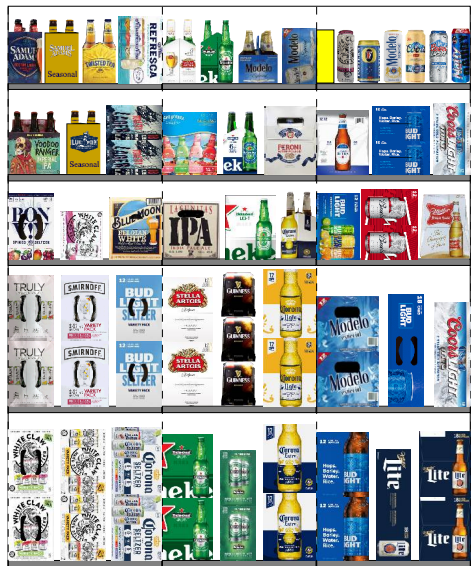

1907_3_DOOR_COLD



Printed: 7/9/2020

Traffic Flow Left-right

POG: 1907.psa

POG Size: 5'6.00

Segments 1 - 3 of 3

Page: 1



1907_3_DOOR_COLD

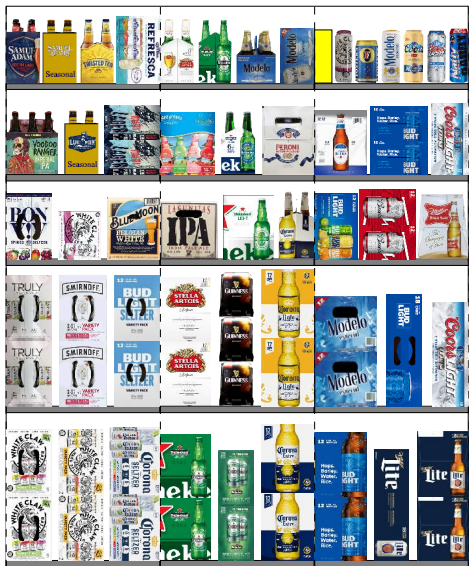

Printed: 7/9/2020

Traffic Flow Left-right

POG: 1907.psa

POG Size: 5'6.00

Segments 1 - 3 of 3

Page: 2



1907_3_DOOR_COLD

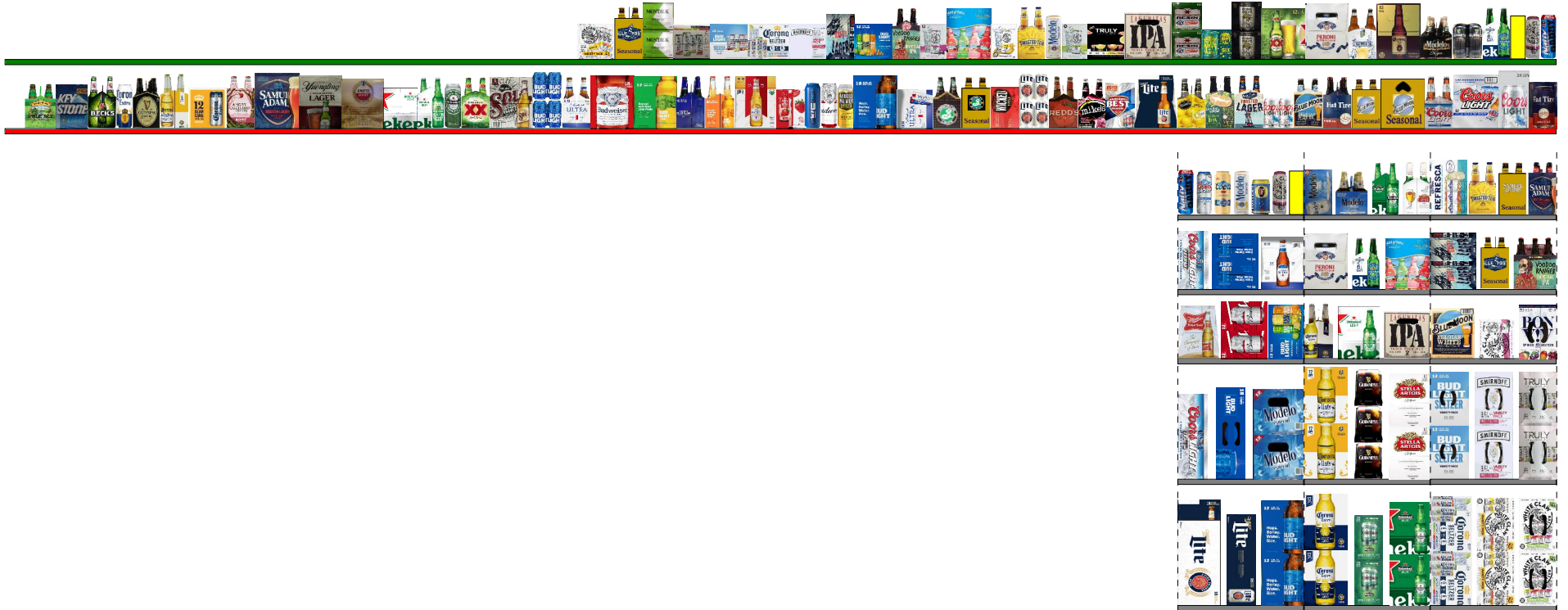

Printed: 7/9/2020

Traffic Flow Left-right

POG: 1907.psa

POG Size: 5'6.00

Segments 1 - 3 of 3

Page: 3



1907_3_DOOR_COLD

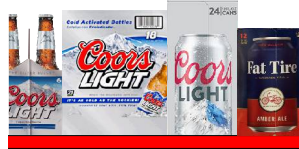



1907_3_DOOR_COLD

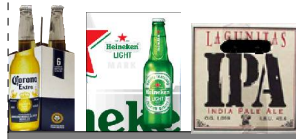



1907_3_DOOR_COLD

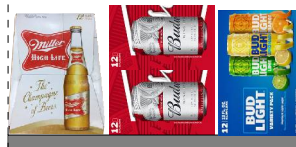

Printed: 7/9/2020

Traffic Flow Left-right

POG: 1907.psa

POG Size: 5'6.00

Segment: 3 of 3























Page: 6

SCHEMATIC BACKING REPORT

1907.psa

Planogram: 1907_3_DOOR_COLD

Segment #0 : Shelf #1 DEPTH: 24 in WIDTH: 270 in DISTANCE FROM TOP OF BASE SHELF TO BOTTOM OF SHELF: 95.00 in

POS	# FAC	UPC	NAME	CASES	CAPACI...	UNITS HIGH	DOS	MVMT	Barcode
1	1	1820025013	NATTY DADDY 1/25C	9999999...	8.00	1.00	0.00	0.00	
2	1	63598526038	WHITE CLAW HARD S...	9999999...	9.00	1.00	0.00	0.00	
3	1	63598500004	WHITE CLAW SURGE ...	9999999...	9.00	1.00	0.00	0.00	
4	1	7289000621	HEINEKEN 0.0 NA 6/12B	9999999...	3.00	1.00	0.00	0.00	
5	1	8382012360	GUINNESS DRAUGHT ...	9999999...	4.00	1.00	0.00	0.00	
6	1	8066095785	MODELO NEGRA 6/12B	9999999...	2.00	1.00	0.00	0.00	
27	1	3354495053	CORONA FAMILIAR 12/...	9999999...	2.00	1.00	0.00	0.00	
28	1	78615000146	HOEGAARDEN WHITE...	9999999...	3.00	1.00	0.00	0.00	
29	1	18195400004	PERONI NASTRO AZZ...	9999999...	2.00	1.00	0.00	0.00	
50	1	7231123012	DOS EQUIS XX LAGER...	9999999...	2.00	1.00	0.00	0.00	
51	1	75452700885	NEW BELGIUM VOOD...	9999999...	6.00	2.00	0.00	0.00	
52	1	8378311010	SIERRA NEVADA HAZE...	9999999...	3.00	1.00	0.00	0.00	
53	1	85909300246	SIXPOINT RESIN DOU...	9999999...	6.00	2.00	0.00	0.00	
77	1	72383010009	LAGUNITAS INDIA PAL...	9999999...	2.00	1.00	0.00	0.00	
78	1	8769200991	TRULY SPIKED & SPAR...	9999999...	2.00	1.00	0.00	0.00	
79	1	63598502598	WHITE CLAW HARD S...	9999999...	3.00	1.00	0.00	0.00	
80	1	8066095721	MODELO ESPECIAL 1/...	9999999...	8.00	1.00	0.00	0.00	
81	1	8769283102	TWISTED TEA HARD I...	9999999...	3.00	1.00	0.00	0.00	
82	1	63598526087	WHITE CLAW HARD S...	9999999...	3.00	1.00	0.00	0.00	
83	1	8043280290	SEAGRAM'S ESCAPES...	9999999...	2.00	1.00	0.00	0.00	
84	1	63598520025	WHITE CLAW HARD S...	9999999...	3.00	1.00	0.00	0.00	
85	1	75452700421	NEW BELGIUM VOOD...	9999999...	3.00	1.00	0.00	0.00	
86	1	1820020210	BUD LIGHT PEELS VA...	9999999...	2.00	1.00	0.00	0.00	
87	1	68174500134	BLUE POINT TOASTED...	9999999...	1.00	1.00	0.00	0.00	
88	1	8200078142	SMIRNOFF SPIKED SE...	9999999...	2.00	1.00	0.00	0.00	

SCHEMATIC BACKING REPORT

1907.psa



























89	1	3354400043	CORONA HARD SELTZ...	9999999...	2.00	1.00	0.00	0.00	0		0
90	1	1820020208	BL SELTZER 12PKCN	9999999...	2.00	1.00	1473.68	0.04	0		0
91	1	8769200804	TRULY TROP 12PKCN	9999999...	2.00	1.00	1473.68	0.04	0		0
92	1	86273700007	MTK SESSION 6PK C	9999999...	6.00	2.00	272.73	0.15	0		0
93	1	68174511118	BLUE PNT SEASON 6P	9999999...	3.00	1.00	43.32	0.81	0		0
94	1	63598580006	WHITE CLAW VARIET...	9999999...	2.00	1.00	0.00	0.00	0		0

Segment #0 : Shelf #2 DEPTH: 24 in WIDTH: 270 in DISTANCE FROM TOP OF BASE SHELF TO BOTTOM OF SHELF: 83.00 in

POS	#	FAC	UPC	NAME	CASES	CAPACI...	UNITS HIGH	DOS	MVMT	Barcode
7	1		75452700161	NEW BGM FTR 12PKCN	9999999...	2.00	1.00	368.42	0.04	
8	1		7199031600	COORS LT 24PK CAN	9999999...	1.00	1.00	184.21	0.04	
9	1		7199030078	COORS LIGHT 18/12B	9999999...	1.00	1.00	0.00	0.00	
10	1		7199030005	COORS LT 6PK BT	9999999...	3.00	1.00	272.73	0.08	
30	1		7199009536	BLUE MOON SEASON...	9999999...	2.00	1.00	0.00	0.00	
31	1		7199009532	BLUE MOON SEAS 6PK	9999999...	3.00	1.00	552.63	0.04	
32	1		75452700022	NEW BGM FTAM 6PKBT	9999999...	3.00	1.00	25.99	0.81	
33	1		7199009511	BLUE MOON 6PK BT	9999999...	3.00	1.00	45.45	0.46	
54	1		7199000008	COORS LIGHT 6/12C	9999999...	3.00	1.00	0.00	0.00	
55	1		68174511112	BLUE POINT TOASTED...	9999999...	3.00	1.00	0.00	0.00	
56	1		63848900029	DOGFISH HEAD 60 MI...	9999999...	3.00	1.00	0.00	0.00	
57	1		63598510062	MIKES HARD LEM 6PK	9999999...	3.00	1.00	136.36	0.15	
95	1		3410057509	MILLER LITE 12PKBT	9999999...	2.00	1.00	90.91	0.15	
96	1		3410031344	MILWAUKEES BEST 15...	9999999...	1.00	1.00	0.00	0.00	
97	1		63598506744	MIKES HRD BRRY 6PK	9999999...	3.00	1.00	109.38	0.19	
98	1		3410008716	REDD'S APPLE HARD ...	9999999...	3.00	1.00	0.00	0.00	
99	1		3410000354	MILLER LITE 6/12C	9999999...	6.00	2.00	0.00	0.00	
100	1		3410000342	REDD'S WICKED 12PK	9999999...	2.00	1.00	368.42	0.04	
101	1		3061300053	BROOKLYN SEASNL 6P	9999999...	3.00	1.00	136.36	0.15	
102	1		3061300001	BROOKLYN LAGER 6PK	9999999...	3.00	1.00	182.61	0.12	
103	1		1820096721	MICHELOB ULTRA 18/1...	9999999...	1.00	1.00	0.00	0.00	

SCHEMATIC BACKING REPORT

1907.psa

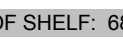
104	1	1820053308	BUD LIGHT 18/12B	9999999...	1.00	1.00	0.00	0.00	0		0
105	1	61300874829	ANPALM SPDHH 1PK	9999999...	8.00	1.00	69.31	0.81	0		0
106	1	1820025000	BUDWEISER 1/25C	9999999...	8.00	1.00	0.00	0.00	0		0
107	1	1820021986	BUD LIGHT 3PK CAN	9999999...	2.00	1.00	368.42	0.04	0		0
108	1	1820020993	BUD LIGHT LIME STRA...	9999999...	2.00	1.00	0.00	0.00	0		0
109	1	1820020083	MICHELOB ULTRA PU...	9999999...	2.00	1.00	0.00	0.00	0		0
110	1	1820020079	BUD LT ORG 6PK BTL	9999999...	3.00	1.00	182.61	0.12	0		0
111	1	1820018993	BUD LT PLAT 6P BTL	9999999...	3.00	1.00	552.63	0.04	0		0
112	1	1820014990	BUD LIGHT LIME 12/12B	9999999...	2.00	1.00	0.00	0.00	0		0
113	1	1820011308	BUDWEISER 18/12B	9999999...	1.00	1.00	0.00	0.00	0		0
114	1	1820005989	MICH ULTRA 6PK BT	9999999...	3.00	1.00	182.61	0.12	0		0
115	1	1820000106	BUD LIGHT 6/12C	9999999...	6.00	2.00	0.00	0.00	0		0
116	1	7231123021	SOL 12PKBT	9999999...	2.00	1.00	368.42	0.04	0		0
117	1	7231163012	DOS EQ LGR 6PK BT	9999999...	3.00	1.00	552.63	0.04	0		0
118	1	7289000119	HEINEKEN SGL CN	9999999...	8.00	1.00	45.49	1.23	0		0
119	1	7289000158	HEINEKEN PREMIUM L...	9999999...	3.00	1.00	0.00	0.00	0		0
120	1	7289000188	HEINEKEN PREMIUM L...	9999999...	2.00	1.00	0.00	0.00	0		0
121	1	7289010016	AMSTEL LT 12 PK BT	9999999...	2.00	1.00	368.42	0.04	0		0
122	1	8992427896	YUENG LG 12P KBT	9999999...	2.00	1.00	121.74	0.12	0		0
123	1	8769210014	SAMUEL ADAMS BOST...	9999999...	2.00	1.00	0.00	0.00	0		0
124	1	8769200660	ANGRY ORCH ROSE 6P	9999999...	3.00	1.00	272.73	0.08	0		0
125	1	8066095621	CORONA LIGHT 12/12C	9999999...	2.00	1.00	0.00	0.00	0		0
126	1	8066095625	CORONA LT 6PK BT	9999999...	3.00	1.00	552.63	0.04	0		0
127	1	8382012393	GUIN STOUT 6PK BT	9999999...	3.00	1.00	182.61	0.12	0		0
128	1	8066095643	CORONA EXTRA CAN	9999999...	8.00	1.00	112.00	0.50	0		0
129	1	8248812345	BECKS 6/12B	9999999...	3.00	1.00	0.00	0.00	0		0
130	1	7199048045	KEYSTONE LIGHT 15/1...	9999999...	1.00	1.00	0.00	0.00	0		0
131	1	8378337521	SIERRA PALE 6PK BT	9999999...	2.00	1.00	60.61	0.23	0		0

Segment #1 : Shelf #1 DEPTH: 23 in WIDTH: 22 in DISTANCE FROM TOP OF BASE SHELF TO BOTTOM OF SHELF: 68.00 in

SCHEMATIC BACKING REPORT

1907.psa

POS #	FAC	UPC	NAME	CASES	CAPACI...	UNITS HIGH	DOS	MVMT	Barcode
11	1	8769210012	SAMADM BOSTLGR 6PK	0.75	3.00	1.00	34.15	0.61	
12	1	8769230050	SAM ADM SEAS 6PKBT	0.75	3.00	1.00	24.82	0.85	
13	1	8769283102	TWISTED TEA HARD I...	9999999...	3.00	1.00	0.00	0.00	
14	1	3354400013	CORNA REFSC 12PKCN	1.50	3.00	1.00	68.18	0.31	

Segment #1 : Shelf #2 DEPTH: 23 in WIDTH: 22 in DISTANCE FROM TOP OF BASE SHELF TO BOTTOM OF SHELF: 55.00 in

POS #	FAC	UPC	NAME	CASES	CAPACI...	UNITS HIGH	DOS	MVMT	Barcode
15	1	75452700421	NEW BELGIUM VOOD...	9999999...	4.00	1.00	0.00	0.00	
16	1	68174511118	BLUE PNT SEASON 6P	9999999...	2.00	1.00	43.32	0.81	
17	1	68174500134	BLUE POINT TOASTED...	9999999...	2.00	2.00	0.00	0.00	

Segment #1 : Shelf #3 DEPTH: 23 in WIDTH: 22 in DISTANCE FROM TOP OF BASE SHELF TO BOTTOM OF SHELF: 43.00 in

POS #	FAC	UPC	NAME	CASES	CAPACI...	UNITS HIGH	DOS	MVMT	Barcode
18	1	85389700227	BON & VIV VR 12PK	1.50	3.00	1.00	54.55	0.39	
19	1	63598520025	WHITE CLAW HARD S...	9999999...	5.00	1.00	0.00	0.00	
20	1	7199009516	BLUE MOON WHT 12P	1.00	2.00	1.00	181.82	0.08	

Segment #1 : Shelf #4 DEPTH: 23 in WIDTH: 22 in DISTANCE FROM TOP OF BASE SHELF TO BOTTOM OF SHELF: 22.00 in

POS #	FAC	UPC	NAME	CASES	CAPACI...	UNITS HIGH	DOS	MVMT	Barcode
21	1	8769200804	TRULY TROP 12PKCN	9999999...	6.00	2.00	1473.68	0.04	
22	1	8200078142	SMIRNOFF SPIKED SE...	9999999...	6.00	2.00	0.00	0.00	
23	1	1820020208	BL SELTZER 12PKCN	9999999...	6.00	2.00	1473.68	0.04	

Segment #1 : Shelf #5 DEPTH: 23 in WIDTH: 22 in DISTANCE FROM TOP OF BASE SHELF TO BOTTOM OF SHELF: 0.00 in





POS #	FAC	UPC	NAME	CASES	CAPACI...	UNITS HIGH	DOS	MVMT	Barcode
24	1	63598554890	WHT CLW SLZ 12PKCN	4.00	8.00	2.00	12.55	4.46	
25	1	63598580006	WHITE CLAW VARIET...	9999999...	8.00	2.00	0.00	0.00	
26	1	3354400043	CORONA HARD SELTZ...	9999999...	8.00	2.00	0.00	0.00	

Segment #2 : Shelf #1 DEPTH: 23 in WIDTH: 22 in DISTANCE FROM TOP OF BASE SHELF TO BOTTOM OF SHELF: 68.00 in



POS #	FAC	UPC	NAME	CASES	CAPACI...	UNITS HIGH	DOS	MVMT	Barcode
-------	-----	-----	------	-------	-----------	------------	-----	------	---------

SCHEMATIC BACKING REPORT



1907.psa

34	1	78615000001	STELLA ART 6PK BT	0.75	3.00	1.00	28.73	0.73	
35	1	7289000011	HEINEKEN 6 PK BT	0.75	3.00	1.00	27.31	0.77	
36	1	8066095765	MODELO ESP 6PK BT	0.50	2.00	1.00	30.30	0.46	
37	1	8066095715	MODELO ESP 12PKCN	1.00	2.00	1.00	30.30	0.46	



Segment #2 : Shelf #2 DEPTH: 23 in WIDTH: 22 in DISTANCE FROM TOP OF BASE SHELF TO BOTTOM OF SHELF: 55.00 in

POS	# FAC	UPC	NAME	CASES	CAPACI...	UNITS HIGH	DOS	MVMT	Barcode
38	1	8043280290	SEAGRAM'S ESCAPES...	9999999...	2.00	1.00	0.00	0.00	
39	1	7289000621	HEINEKEN 0.0 NA 6/12B	9999999...	3.00	1.00	0.00	0.00	
40	1	18195400004	PERONI NASTRO AZZ...	9999999...	2.00	1.00	0.00	0.00	



Segment #2 : Shelf #3 DEPTH: 23 in WIDTH: 22 in DISTANCE FROM TOP OF BASE SHELF TO BOTTOM OF SHELF: 43.00 in

POS	# FAC	UPC	NAME	CASES	CAPACI...	UNITS HIGH	DOS	MVMT	Barcode
41	1	72383010009	LAGUNITAS INDIA PAL...	9999999...	2.00	1.00	0.00	0.00	
42	1	7289000159	HEINEKEN LT 12PK	1.00	2.00	1.00	30.30	0.46	
43	1	8066095605	CORONA 6PK BT	0.75	3.00	1.00	23.73	0.89	

Segment #2 : Shelf #4 DEPTH: 23 in WIDTH: 22 in DISTANCE FROM TOP OF BASE SHELF TO BOTTOM OF SHELF: 22.00 in

POS	# FAC	UPC	NAME	CASES	CAPACI...	UNITS HIGH	DOS	MVMT	Barcode
44	1	78615000014	STELLA ART 12PK BT	2.00	4.00	2.00	30.34	0.92	
45	1	8382012360	GUINNESS DRAUGHT ...	9999999...	12.00	3.00	0.00	0.00	
46	1	8066095675	CORONA LT 12PK BT	2.00	4.00	2.00	31.64	0.89	

Segment #2 : Shelf #5 DEPTH: 23 in WIDTH: 22 in DISTANCE FROM TOP OF BASE SHELF TO BOTTOM OF SHELF: 0.00 in





POS	# FAC	UPC	NAME	CASES	CAPACI...	UNITS HIGH	DOS	MVMT	Barcode
47	1	7289000016	HEINEKEN 12PK BTL	2.00	4.00	2.00	14.27	1.96	
48	1	7289000020	HEINEKEN 12PK CAN	2.00	4.00	2.00	31.64	0.89	
49	1	8066095615	CORONA 12PK BT	2.00	4.00	2.00	24.26	1.15	

Segment #3 : Shelf #1 DEPTH: 23 in WIDTH: 22 in DISTANCE FROM TOP OF BASE SHELF TO BOTTOM OF SHELF: 68.00 in



POS	# FAC	UPC	NAME	CASES	CAPACI...	UNITS HIGH	DOS	MVMT	Barcode
58	1	63598500004	WHITE CLAW SURGE ...	9999999...	8.00	1.00	0.00	0.00	

SCHEMATIC BACKING REPORT

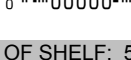

1907.psa

59	1	63598526038	WHITE CLAW HARD S...	9999999...	8.00	1.00	0.00	0.00	0		0
60	1	7089701331	FOSTERS SGL CN	0.47	7.00	1.00	37.46	1.31	0		0
61	1	8066095721	MODELO ESPECIAL 1/...	9999999...	8.00	1.00	0.00	0.00	0		0
62	1	7199010071	COORS SGL CAN	0.67	8.00	1.00	4.17	13.42	0		0
63	1	7199030065	COORS LT SGL CAN	0.67	8.00	1.00	17.54	3.19	0		0
64	1	1820025013	NATTY DADDY 1/25C	9999999...	8.00	1.00	0.00	0.00	0		0



Segment #3 : Shelf #2 DEPTH: 23 in WIDTH: 22 in DISTANCE FROM TOP OF BASE SHELF TO BOTTOM OF SHELF: 55.00 in

POS #	FAC	UPC	NAME	CASES	CAPACI...	UNITS HIGH	DOS	MVMT	Barcode
65	1	1820005990	MICH ULTRA 12PKBT	1.00	2.00	1.00	40.46	0.35	
66	1	1820053047	BUD LT 12PK CANS	2.00	4.00	2.00	18.67	1.50	
67	1	7199000048	COORS LT 12PK CAN	1.50	3.00	1.00	14.36	1.46	



Segment #3 : Shelf #3 DEPTH: 23 in WIDTH: 22 in DISTANCE FROM TOP OF BASE SHELF TO BOTTOM OF SHELF: 43.00 in

POS #	FAC	UPC	NAME	CASES	CAPACI...	UNITS HIGH	DOS	MVMT	Barcode
68	1	1820020210	BUD LIGHT PEELS VA...	9999999...	3.00	1.00	0.00	0.00	
69	1	1820011047	BUD 12PK CAN	2.00	4.00	2.00	16.18	1.73	
70	1	3410001509	MIL HIGH LF 12PKBT	1.00	2.00	1.00	9.58	1.46	

Segment #3 : Shelf #4 DEPTH: 23 in WIDTH: 22 in DISTANCE FROM TOP OF BASE SHELF TO BOTTOM OF SHELF: 22.00 in

POS #	FAC	UPC	NAME	CASES	CAPACI...	UNITS HIGH	DOS	MVMT	Barcode
71	1	8066095757	MODELO 12PKBT	1.00	2.00	2.00	45.45	0.31	
72	1	1820053218	BUD LT 18PK CAN	2.00	2.00	1.00	18.21	0.77	
73	1	7199030017	COORS LT 18PK CAN	3.00	3.00	1.00	27.31	0.77	

Segment #3 : Shelf #5 DEPTH: 23 in WIDTH: 22 in DISTANCE FROM TOP OF BASE SHELF TO BOTTOM OF SHELF: 0.00 in

POS #	FAC	UPC	NAME	CASES	CAPACI...	UNITS HIGH	DOS	MVMT	Barcode
74	1	1820000769	BUD LT 12PK BT	2.00	4.00	2.00	28.00	1.00	
75	1	3410057340	MILLER LITE 18PKCN	3.00	3.00	1.00	45.45	0.46	
76	1	3410057256	MLLR LITE 18PK BOT	3.00	3.00	2.00	14.76	1.42	

SKUs on Planogram: 111



1907_8ft_OPEN_WARM



Printed: 7/9/2020

Traffic Flow Left-right

POG: 1907.psa

POG Size: 8'0.00

Segments 1 - 2 of 2

Page: 1



1907_8ft_OPEN_WARM



Printed: 7/9/2020

Traffic Flow Left-right

POG: 1907.psa

POG Size: 8'0.00

Segments 1 - 2 of 2

Page: 2



1907_8ft_OPEN_WARM



Printed: 7/9/2020

Traffic Flow Left-right

POG: 1907.psa

POG Size: 8'0.00

Segments 1 - 2 of 2

Page: 3



1907_8ft_OPEN_WARM

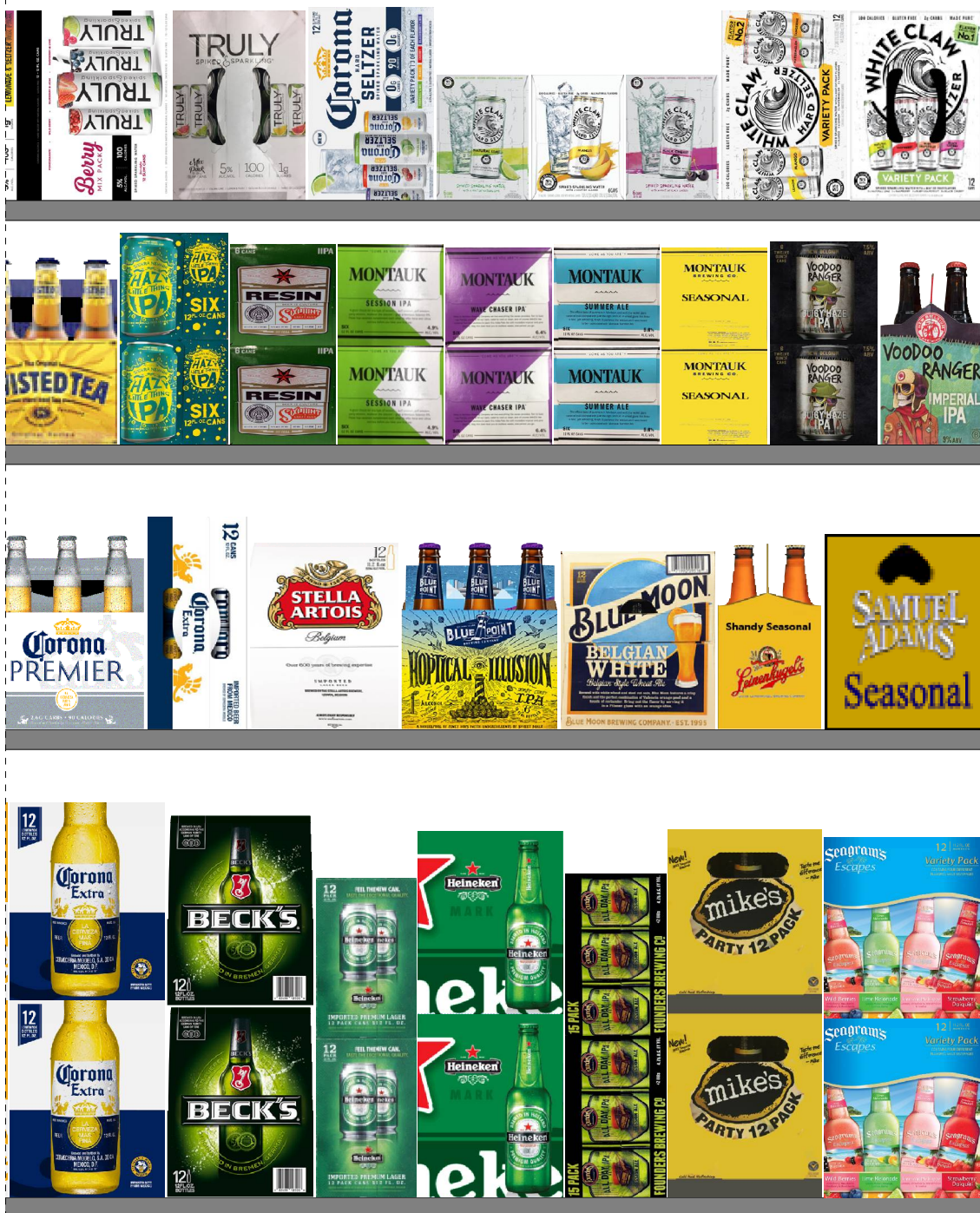

Printed: 7/9/2020

Traffic Flow Left-right

POG: 1907.psa

POG Size: 8'0.00

Segment: 1 of 2

Page: 4



1907_8ft_OPEN_WARM

















SCHEMATIC BACKING REPORT





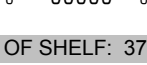
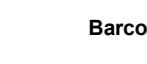

1907.psa

Planogram: 1907_8ft_OPEN_WARM

Segment #1 : Shelf #1 DEPTH: 24 in WIDTH: 96 in DISTANCE FROM TOP OF BASE SHELF TO BOTTOM OF SHELF: 49.00 in

POS	# FAC	UPC	NAME	CASES	CAPACI...	UNITS HIGH	DOS	MVMT	Barcode
1	1	63598554890	WHT CLW SLZ 12PKCN	1.50	3.00	1.00	4.71	4.46	
2	1	63598580006	WHITE CLAW VARIET...	9999999...	3.00	1.00	0.00	0.00	
3	1	63598520025	WHITE CLAW HARD S...	9999999...	3.00	1.00	0.00	0.00	
4	1	63598526087	WHITE CLAW HARD S...	9999999...	3.00	1.00	0.00	0.00	
5	1	63598502598	WHITE CLAW HARD S...	9999999...	3.00	1.00	0.00	0.00	
6	1	3354400043	CORONA HARD SELTZ...	9999999...	3.00	1.00	0.00	0.00	
7	1	8769200424	TRULY CIT VAR 12PK	1.50	3.00	1.00	68.18	0.31	
8	1	8769200686	TRULY BERRY 12PKCN	1.50	3.00	1.00	68.18	0.31	
32	1	8769200991	TRULY SPIKED & SPAR...	9999999...	3.00	1.00	0.00	0.00	
33	1	8200078142	SMIRNOFF SPIKED SE...	9999999...	3.00	1.00	0.00	0.00	
34	1	1820020208	BL SELTZER 12PKCN	9999999...	3.00	1.00	552.63	0.04	
35	1	3410051681	CAPE LINE VTY 12PK	1.50	3.00	1.00	182.61	0.12	
36	1	1820020210	BUD LIGHT PEELS VA...	9999999...	3.00	1.00	0.00	0.00	
37	1	18195400002	PERONI NAST 6PK BT	0.75	3.00	1.00	272.73	0.08	
38	1	2210000170	PABST 12 PACK CAN	1.00	2.00	1.00	24.26	0.58	
39	1	1820020077	NATURAL LT 15PK CN	1.00	2.00	2.00	26.02	0.54	

Segment #1 : Shelf #2 DEPTH: 24 in WIDTH: 96 in DISTANCE FROM TOP OF BASE SHELF TO BOTTOM OF SHELF: 37.00 in















POS	# FAC	UPC	NAME	CASES	CAPACI...	UNITS HIGH	DOS	MVMT	Barcode
9	1	75452700421	NEW BELGIUM VOOD...	9999999...	3.00	1.00	0.00	0.00	
10	1	75452700885	NEW BELGIUM VOOD...	9999999...	6.00	2.00	0.00	0.00	
11	1	86907100026	MTK 2NDSSNL 6PK CN	1.50	6.00	2.00	84.00	0.50	
12	1	86273700006	MTK SSNL 6PK CN	1.50	6.00	2.00	365.22	0.12	
13	1	86907100027	MTK WAVE CHSR 6PKC	1.50	6.00	2.00	72.79	0.58	
14	1	86273700007	MTK SESSION 6PK C	9999999...	6.00	2.00	272.73	0.15	
15	1	85909300246	SIXPOINT RESIN DOU...	9999999...	6.00	2.00	0.00	0.00	

SCHEMATIC BACKING REPORT

1907.psa

16	1	8378311010	SIERRA NEVADA HAZE...	9999999...	6.00	2.00	0.00	0.00	0		0
17	1	8769283102	TWISTED TEA HARD I...	9999999...	4.00	1.00	0.00	0.00	0		0
40	1	8769282102	ANGRY ORCH CRSP 6P	0.75	3.00	1.00	60.69	0.35	0		0
41	1	78615000146	HOEGAARDEN WHITE...	9999999...	3.00	1.00	0.00	0.00	0		0
42	1	7231123012	DOS EQUIS XX LAGER...	9999999...	2.00	1.00	0.00	0.00	0		0
43	1	1820000769	BUD LT 12PK BT	1.00	2.00	1.00	14.00	1.00	0		0
44	1	7199030017	COORS LT 18PK CAN	2.00	2.00	2.00	18.21	0.77	0		0
45	1	3410057636	MILLER LTE 12PK CN	1.50	3.00	1.00	28.73	0.73	0		0
46	1	1820028443	NATURAL ICE 15PKCN	1.00	2.00	2.00	28.00	0.50	0		0

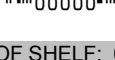
Segment #1 : Shelf #3 DEPTH: 24 in WIDTH: 96 in DISTANCE FROM TOP OF BASE SHELF TO BOTTOM OF SHELF: 23.00 in

POS	# FAC	UPC	NAME	CASES	CAPACI...	UNITS HIGH	DOS	MVMT	Barcode		
18	1	8769201103	SAMUEL ADAMS SEAS...	9999999...	2.00	1.00	0.00	0.00	0		0
19	1	3410051605	LEIN SNL SHND 6PK	0.75	3.00	1.00	136.36	0.15	0		0
20	1	7199009516	BLUE MOON WHT 12P	1.00	2.00	1.00	181.82	0.08	0		0
21	1	68174511102	BLUE PNT HOPT 6PK	1.00	4.00	1.00	60.61	0.46	0		0
22	1	78615000014	STELLA ART 12PK BT	1.00	2.00	1.00	15.17	0.92	0		0
23	1	8066095695	CORONA 12PK CAN	1.50	3.00	1.00	182.61	0.12	0		0
24	1	3354495041	CORONA PRM 6PK BT	1.00	4.00	1.00	104.09	0.27	0		0
47	1	3354495053	CORONA FAMILIAR 12/...	9999999...	2.00	1.00	0.00	0.00	0		0
48	1	8066095785	MODELO NEGRA 6/12B	9999999...	4.00	1.00	0.00	0.00	0		0
49	1	1820013986	SHOCK TOPALE 6PKBT	1.00	4.00	1.00	145.83	0.19	0		0
50	1	1820053047	BUD LT 12PK CANS	1.50	3.00	1.00	14.00	1.50	0		0
51	1	1820011047	BUD 12PK CAN	1.50	3.00	1.00	12.13	1.73	0		0
52	1	1820000771	BUD 12PK BT	1.00	2.00	1.00	36.36	0.39	0		0
53	1	7199000048	COORS LT 12PK CAN	1.50	3.00	1.00	14.36	1.46	0		0

Segment #1 : Shelf #4 DEPTH: 24 in WIDTH: 96 in DISTANCE FROM TOP OF BASE SHELF TO BOTTOM OF SHELF: 0.00 in

POS	# FAC	UPC	NAME	CASES	CAPACI...	UNITS HIGH	DOS	MVMT	Barcode		
25	1	8043280290	SEAGRAM'S ESCAPES...	9999999...	4.00	2.00	0.00	0.00	0		0

SCHEMATIC BACKING REPORT

1907.psa

26	1	63598512998	MIKES PRTY 12PK BT	2.00	4.00	2.00	736.84	0.04	0		0
27	1	64286090024	FOUNDERS ALL DAY S...	1.00	2.00	2.00	0.00	0.00	0		0
28	1	7289000016	HEINEKEN 12PK BTL	2.00	4.00	2.00	14.27	1.96	0		0
29	1	7289000020	HEINEKEN 12PK CAN	2.00	4.00	2.00	31.64	0.89	0		0
30	1	8248812300	BECKS 12 PK BT	2.00	4.00	2.00	90.91	0.31	0		0
31	1	8066095615	CORONA 12PK BT	2.00	4.00	2.00	24.26	1.15	0		0
54	1	8066095675	CORONA LT 12PK BT	2.00	4.00	2.00	31.64	0.89	0		0
55	1	3354495042	CORONA PRM 12PK BT	2.00	4.00	2.00	363.64	0.08	0		0
56	1	1820011218	BUD 18PK CAN	2.00	2.00	2.00	36.36	0.39	0		0
57	1	1820053218	BUD LT 18PK CAN	2.00	2.00	2.00	18.21	0.77	0		0
58	1	7199030069	COORS LT 12PK BT	2.00	4.00	2.00	181.82	0.15	0		0
59	1	3410057256	MLLR LITE 18PK BOT	2.00	2.00	2.00	9.84	1.42	0		0
60	1	3410001509	MIL HIGH LF 12PKBT	2.00	4.00	2.00	19.15	1.46	0		0

SKUs on Planogram: 60