

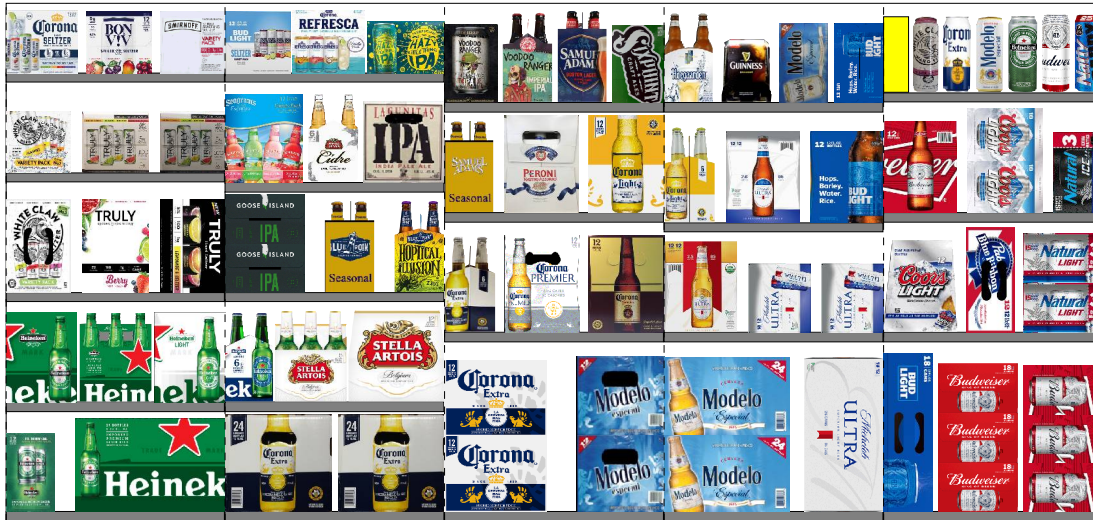

6023_5_DOOR_COLD





6023_5_DOOR_COLD





6023_5_DOOR_COLD





6023_5_DOOR_COLD



Printed: 7/9/2020

Traffic Flow Left-right

POG: 6023.psa

POG Size: 9'2.00

Segment: 1 of 5

Page: 4



6023_5_DOOR_COLD

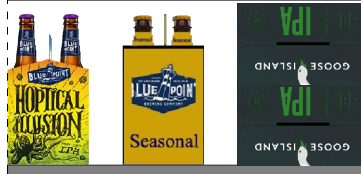



6023_5_DOOR_COLD

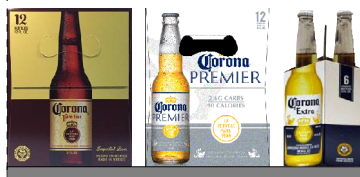



6023_5_DOOR_COLD

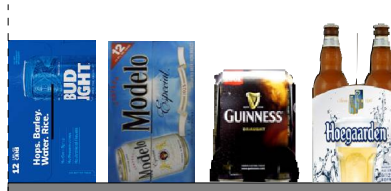



6023_5_DOOR_COLD

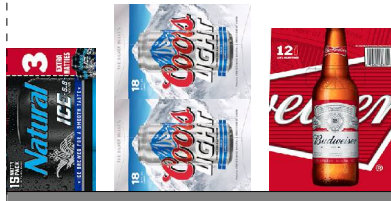



SCHEMATIC BACKING REPORT



6023.psa

Planogram: 6023_5_DOOR_COLD



Segment #1 : Shelf #1 DEPTH: 23 in WIDTH: 22 in DISTANCE FROM TOP OF BASE SHELF TO BOTTOM OF SHELF: 44.00 in

POS #	FAC	UPC	NAME	CASES	CAPACI...	UNITS HIGH	DOS	MVMT	Barcode
10	1	3354400043	CORONA HARD SELTZ...	9999999...	2.00	1.00	0.00	0.00	
11	1	85389700227	BON & VIV VR 12PK	1.00	2.00	1.00	21.41	0.65	
12	1	8200078142	SMIRNOFF SPIKED SE...	9999999...	2.00	1.00	0.00	0.00	



Segment #1 : Shelf #2 DEPTH: 23 in WIDTH: 22 in DISTANCE FROM TOP OF BASE SHELF TO BOTTOM OF SHELF: 34.00 in

POS #	FAC	UPC	NAME	CASES	CAPACI...	UNITS HIGH	DOS	MVMT	Barcode
13	1	63598580006	WHITE CLAW VARIET...	9999999...	2.00	1.00	0.00	0.00	
14	1	8769200424	TRULY CIT VAR 12PK	1.00	2.00	1.00	22.76	0.61	
15	1	8769200804	TRULY TROP 12PKCN	9999999...	2.00	1.00	363.64	0.08	



Segment #1 : Shelf #3 DEPTH: 23 in WIDTH: 22 in DISTANCE FROM TOP OF BASE SHELF TO BOTTOM OF SHELF: 22.00 in

POS #	FAC	UPC	NAME	CASES	CAPACI...	UNITS HIGH	DOS	MVMT	Barcode
16	1	63598554890	WHT CLW SLZ 12PKCN	1.50	3.00	1.00	15.16	1.39	
17	1	8769200686	TRULY BERRY 12PKCN	1.50	3.00	1.00	34.15	0.61	
18	1	8769200991	TRULY SPIKED & SPAR...	9999999...	3.00	1.00	0.00	0.00	

Segment #1 : Shelf #4 DEPTH: 23 in WIDTH: 22 in DISTANCE FROM TOP OF BASE SHELF TO BOTTOM OF SHELF: 11.00 in

POS #	FAC	UPC	NAME	CASES	CAPACI...	UNITS HIGH	DOS	MVMT	Barcode
19	1	7289000016	HEINEKEN 12PK BTL	1.00	2.00	1.00	8.09	1.73	
20	1	7289000011	HEINEKEN 6 PK BT	1.00	4.00	1.00	34.65	0.81	
21	1	7289000159	HEINEKEN LT 12PK	1.00	2.00	1.00	24.26	0.58	

Segment #1 : Shelf #5 DEPTH: 23 in WIDTH: 22 in DISTANCE FROM TOP OF BASE SHELF TO BOTTOM OF SHELF: 0.00 in



POS #	FAC	UPC	NAME	CASES	CAPACI...	UNITS HIGH	DOS	MVMT	Barcode
22	1	7289000020	HEINEKEN 12PK CAN	1.00	2.00	1.00	14.55	0.96	
23	1	7289000031	HEINEKEN 24/12B	9999999...	2.00	1.00	0.00	0.00	

Segment #2 : Shelf #1 DEPTH: 23 in WIDTH: 22 in DISTANCE FROM TOP OF BASE SHELF TO BOTTOM OF SHELF: 44.00 in



POS #	FAC	UPC	NAME	CASES	CAPACI...	UNITS HIGH	DOS	MVMT	Barcode
-------	-----	-----	------	-------	-----------	------------	-----	------	---------

SCHEMATIC BACKING REPORT



6023.psa

32	1	1820020208	BL SELTZER 12PKCN	9999999...	2.00	1.00	736.84	0.04	
33	1	3354400013	CORNA REFSC 12PKCN	1.00	2.00	1.00	52.04	0.27	
34	1	8378311010	SIERRA NEVADA HAZE...	9999999...	4.00	1.00	0.00	0.00	



Segment #2 : Shelf #2 DEPTH: 23 in WIDTH: 22 in DISTANCE FROM TOP OF BASE SHELF TO BOTTOM OF SHELF: 33.00 in

POS	# FAC	UPC	NAME	CASES	CAPACI...	UNITS HIGH	DOS	MVMT	Barcode
35	1	8043280290	SEAGRAM'S ESCAPES...	9999999...	2.00	1.00	0.00	0.00	
36	1	1820024001	STELLA ARTOIS CIDRE...	9999999...	3.00	1.00	0.00	0.00	
37	1	72383010009	LAGUNITAS INDIA PAL...	9999999...	2.00	1.00	0.00	0.00	

Segment #2 : Shelf #3 DEPTH: 23 in WIDTH: 22 in DISTANCE FROM TOP OF BASE SHELF TO BOTTOM OF SHELF: 22.00 in

POS	# FAC	UPC	NAME	CASES	CAPACI...	UNITS HIGH	DOS	MVMT	Barcode
38	1	73692011651	GOOSE ISLAND IPA 15/...	9999999...	2.00	2.00	0.00	0.00	
39	1	68174511118	BLUE PNT SEASON 6P	9999999...	2.00	1.00	41.37	0.85	
40	1	68174511102	BLUE PNT HOPT 6PK	0.50	2.00	1.00	30.30	0.46	





Segment #2 : Shelf #4 DEPTH: 23 in WIDTH: 22 in DISTANCE FROM TOP OF BASE SHELF TO BOTTOM OF SHELF: 11.00 in

POS	# FAC	UPC	NAME	CASES	CAPACI...	UNITS HIGH	DOS	MVMT	Barcode
41	1	7289000621	HEINEKEN 0.0 BTL GL ...	0.75	3.00	1.00	0.00	0.00	
42	1	78615000001	STELLA ART 6PK BT	1.00	4.00	1.00	72.73	0.39	
43	1	78615000014	STELLA ART 12PK BT	1.50	3.00	1.00	36.40	0.58	

Segment #2 : Shelf #5 DEPTH: 23 in WIDTH: 22 in DISTANCE FROM TOP OF BASE SHELF TO BOTTOM OF SHELF: 0.00 in

POS	# FAC	UPC	NAME	CASES	CAPACI...	UNITS HIGH	DOS	MVMT	Barcode
44	2	8066095608	CORONA EXTRA 24/12B	9999999...	2.00	1.00	0.00	0.00	



Segment #3 : Shelf #1 DEPTH: 23 in WIDTH: 22 in DISTANCE FROM TOP OF BASE SHELF TO BOTTOM OF SHELF: 41.00 in

POS	# FAC	UPC	NAME	CASES	CAPACI...	UNITS HIGH	DOS	MVMT	Barcode
53	1	75452700885	NEW BELGIUM VOOD...	9999999...	4.00	1.00	0.00	0.00	
54	1	75452700421	NEW BELGIUM VOOD...	9999999...	3.00	1.00	0.00	0.00	
55	1	8769210012	SAMADM BOSTLGR 6PK	0.75	3.00	1.00	30.35	0.69	
56	1	85909300246	SIXPOINT RESIN DOU...	9999999...	4.00	1.00	0.00	0.00	



Segment #3 : Shelf #2 DEPTH: 23 in WIDTH: 22 in DISTANCE FROM TOP OF BASE SHELF TO BOTTOM OF SHELF: 30.00 in

SCHEMATIC BACKING REPORT



6023.psa

POS #	FAC	UPC	NAME	CASES	CAPACI...	UNITS HIGH	DOS	MVMT	Barcode
57	1	8769230050	SAM ADM SEAS 6PKBT	0.75	3.00	1.00	54.55	0.39	
58	1	18195400004	PERONI NASTRO AZZ...	9999999...	2.00	1.00	0.00	0.00	
59	1	8066095675	CORONA LT 12PK BT	1.00	2.00	1.00	11.03	1.27	

Segment #3 : Shelf #3 DEPTH: 23 in WIDTH: 22 in DISTANCE FROM TOP OF BASE SHELF TO BOTTOM OF SHELF: 18.00 in



POS #	FAC	UPC	NAME	CASES	CAPACI...	UNITS HIGH	DOS	MVMT	Barcode
60	1	8066095605	CORONA 6PK BT	0.75	3.00	1.00	14.76	1.42	
61	1	3354495042	CORONA PRM 12PK BT	1.00	2.00	1.00	45.45	0.31	
62	1	3354495053	CORONA FAMILIAR 12/...	9999999...	2.00	1.00	0.00	0.00	

Segment #3 : Shelf #4 DEPTH: 23 in WIDTH: 22 in DISTANCE FROM TOP OF BASE SHELF TO BOTTOM OF SHELF: 0.00 in



POS #	FAC	UPC	NAME	CASES	CAPACI...	UNITS HIGH	DOS	MVMT	Barcode
63	1	8066095615	CORONA 12PK BT	2.00	4.00	2.00	12.55	2.23	
64	1	8066095757	MODELO 12PKBT	1.50	3.00	2.00	15.60	1.35	

Segment #3 : Shelf #5 DEPTH: 23 in WIDTH: 22 in DISTANCE FROM TOP OF BASE SHELF TO BOTTOM OF SHELF: 0.00 in

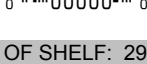
Segment #4 : Shelf #1 DEPTH: 23 in WIDTH: 22 in DISTANCE FROM TOP OF BASE SHELF TO BOTTOM OF SHELF: 41.00 in

POS #	FAC	UPC	NAME	CASES	CAPACI...	UNITS HIGH	DOS	MVMT	Barcode
73	1	78615000146	HOEGAARDEN WHITE...	9999999...	3.00	1.00	0.00	0.00	
74	1	8382012360	GUIN DRGHT 4PK CAN	0.67	4.00	1.00	72.73	0.39	
75	1	8066095715	MODELO ESP 12PKCN	1.00	2.00	1.00	60.61	0.23	
76	1	1820053047	BUD LT 12PK CANS	1.00	2.00	1.00	11.74	1.19	

Segment #4 : Shelf #2 DEPTH: 23 in WIDTH: 22 in DISTANCE FROM TOP OF BASE SHELF TO BOTTOM OF SHELF: 29.00 in



POS #	FAC	UPC	NAME	CASES	CAPACI...	UNITS HIGH	DOS	MVMT	Barcode
77	1	8066095625	CORONA LT 6PK BT	0.75	3.00	1.00	39.03	0.54	
78	1	1820005990	MICH ULTRA 12PKBT	1.00	2.00	1.00	14.00	1.00	
79	1	1820000769	BUD LT 12PK BT	1.00	2.00	1.00	24.26	0.58	

Segment #4 : Shelf #3 DEPTH: 23 in WIDTH: 22 in DISTANCE FROM TOP OF BASE SHELF TO BOTTOM OF SHELF: 18.00 in



POS #	FAC	UPC	NAME	CASES	CAPACI...	UNITS HIGH	DOS	MVMT	Barcode
-------	-----	-----	------	-------	-----------	------------	-----	------	---------

SCHEMATIC BACKING REPORT





















6023.psa

80	1	1820020083	MICH PG 12PK BT	1.00	2.00	1.00	60.61	0.23	
81	2	1820096721	MICH ULTRA 18PK CN	2.00	2.00	1.00	13.00	1.08	

Segment #4 : Shelf #4 DEPTH: 23 in WIDTH: 22 in DISTANCE FROM TOP OF BASE SHELF TO BOTTOM OF SHELF: 0.00 in

POS	#	FAC	UPC	NAME	CASES	CAPACI...	UNITS HIGH	DOS	MVMT	Barcode
82	1		8066095776	MODELO ESPECIAL 24...	9999999...	2.00	2.00	0.00	0.00	
83	1		1820096624	MICH ULT 18PK BT	2.00	2.00	1.00	12.56	1.12	

Segment #5 : Shelf #1 DEPTH: 24 in WIDTH: 190 in DISTANCE FROM TOP OF BASE SHELF TO BOTTOM OF SHELF: 68.00 in

















POS	#	FAC	UPC	NAME	CASES	CAPACI...	UNITS HIGH	DOS	MVMT	Barcode
1	1		8200078142	SMIRNOFF SPIKED SE...	9999999...	2.00	1.00	0.00	0.00	
2	1		63598526038	WHITE CLAW HARD S...	9999999...	9.00	1.00	0.00	0.00	
3	1		63598500004	WHITE CLAW SURGE ...	9999999...	9.00	1.00	0.00	0.00	
4	1		3354495053	CORONA FAMILIAR 12/...	9999999...	2.00	1.00	0.00	0.00	
5	1		78615000146	HOEGAARDEN WHITE...	9999999...	3.00	1.00	0.00	0.00	
24	1		18195400004	PERONI NASTRO AZZ...	9999999...	2.00	1.00	0.00	0.00	
25	1		8769200991	TRULY SPIKED & SPAR...	9999999...	2.00	1.00	0.00	0.00	
26	1		63598502598	WHITE CLAW HARD S...	9999999...	3.00	1.00	0.00	0.00	
45	1		63598526087	WHITE CLAW HARD S...	9999999...	3.00	1.00	0.00	0.00	
46	1		8043280290	SEAGRAM'S ESCAPES...	9999999...	2.00	1.00	0.00	0.00	
47	1		63598520025	WHITE CLAW HARD S...	9999999...	3.00	1.00	0.00	0.00	
48	1		75452700885	NEW BELGIUM VOOD...	9999999...	6.00	2.00	0.00	0.00	
65	1		8378311010	SIERRA NEVADA HAZE...	9999999...	3.00	1.00	0.00	0.00	
66	1		85909300246	SIXPOINT RESIN DOU...	9999999...	6.00	2.00	0.00	0.00	
67	1		72383010009	LAGUNITAS INDIA PAL...	9999999...	2.00	1.00	0.00	0.00	
68	1		1820024001	STELLAARTOIS CIDRE...	9999999...	3.00	1.00	0.00	0.00	
84	1		73692011651	GOOSE ISLAND IPA 15/...	9999999...	1.00	1.00	0.00	0.00	
85	1		8066095776	MODELO ESPECIAL 24...	9999999...	1.00	1.00	0.00	0.00	
106	1		7289000031	HEINEKEN 24/12B	9999999...	1.00	1.00	0.00	0.00	
107	1		8066095608	CORONA EXTRA 24/12B	9999999...	1.00	1.00	0.00	0.00	

SCHEMATIC BACKING REPORT

6023.psa



















108	1	1820025013	NATTY DADDY 1/25C	9999999...	8.00	1.00	0.00	0.00	0		0
109	1	75452700421	NEW BELGIUM VOOD...	9999999...	3.00	1.00	0.00	0.00	0		0
110	1	68174500134	BLUE POINT TOASTED...	9999999...	1.00	1.00	0.00	0.00	0		0
111	1	3354400043	CORONA HARD SELTZ...	9999999...	2.00	1.00	0.00	0.00	0		0
112	1	8769229103	SAMUEL ADAMS BRE...	9999999...	2.00	1.00	0.00	0.00	0		0
113	1	64286090024	FOUNDERS ALL DAY I...	9999999...	1.00	1.00	0.00	0.00	0		0
114	1	1820020208	BL SELTZER 12PKCN	9999999...	2.00	1.00	736.84	0.04	0		0
115	1	8769200804	TRULY TROP 12PKCN	9999999...	2.00	1.00	363.64	0.08	0		0
116	1	68174511118	BLUE PNT SEASON 6P	9999999...	3.00	1.00	41.37	0.85	0		0
117	1	63598580006	WHITE CLAW VARIET...	9999999...	2.00	1.00	0.00	0.00	0		0

Segment #5 : Shelf #2 DEPTH: 24 in WIDTH: 190 in DISTANCE FROM TOP OF BASE SHELF TO BOTTOM OF SHELF: 56.00 in





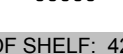

POS	#	FAC	UPC	NAME	CASES	CAPACI...	UNITS HIGH	DOS	MVMT	Barcode
6	1		86273700006	MTK SSNL 6PK CN	9999999...	6.00	2.00	272.73	0.15	
7	1		7199009532	BLUE MOON SEAS 6PK	9999999...	3.00	1.00	60.69	0.35	
8	1		1820000784	O'DOUL'S NA 6/12B	9999999...	3.00	1.00	0.00	0.00	
9	1		75452700161	NEW BGM FTR 12PKCN	9999999...	2.00	1.00	121.74	0.12	
27	1		1820005989	MICH ULTRA 6PK BT	9999999...	3.00	1.00	54.55	0.39	
28	1		7199030065	COORS LT SGL CAN	9999999...	8.00	1.00	36.41	1.54	
29	1		75452700022	NEW BGM FTAM 6PKBT	9999999...	3.00	1.00	90.91	0.23	
30	1		1820013986	SHOCK TOPALE 6PKBT	9999999...	3.00	1.00	552.63	0.04	
31	1		7231123021	SOL 12/12B	9999999...	2.00	1.00	0.00	0.00	
49	1		68174511112	BLUE PNT LAGER 6PK	9999999...	3.00	1.00	90.91	0.23	
50	1		63848900029	DGFSH HD 60MIN 6PK	9999999...	3.00	1.00	68.18	0.31	
51	1		63598512998	MIKES PRY 12PK BT	9999999...	2.00	1.00	121.74	0.12	
52	1		63598510062	MIKES HARD LEM 6PK	9999999...	3.00	1.00	78.07	0.27	
69	1		63598506744	MIKES HRD BRRY 6PK	9999999...	3.00	1.00	78.07	0.27	
70	1		7199009511	BLUE MOON 6PK BT	9999999...	3.00	1.00	39.03	0.54	
71	1		61300874829	ANPALM SPDHH 1PK	9999999...	8.00	1.00	52.00	1.08	
72	1		18195400002	PERONI NAST 6PK BT	9999999...	3.00	1.00	272.73	0.08	

SCHEMATIC BACKING REPORT

6023.psa

86	1	8992427896	YUENG LG 12P KBT	9999999...	2.00	1.00	368.42	0.04	0		0
87	1	8992427891	YUENG LAGER 6PK BT	9999999...	3.00	1.00	182.61	0.12	0		0
88	1	1820022992	BUD LIGHT LIME RITA ...	9999999...	2.00	1.00	0.00	0.00	0		0
89	1	8769283102	TWISTED TEA HARD I...	9999999...	3.00	1.00	0.00	0.00	0		0
118	1	8769282102	ANGRY ORCH CRSP 6P	9999999...	3.00	1.00	54.55	0.39	0		0
119	1	8769200660	ANGRY ORCH ROSE 6P	9999999...	3.00	1.00	90.91	0.23	0		0
120	1	1820025001	BUD LIGHT	9999999...	8.00	1.00	23.11	2.42	0		0
121	1	3061300001	BROOKLYN LAGER 6PK	9999999...	3.00	1.00	136.36	0.15	0		0
122	1	8382012393	GUIN STOUT 6PK BT	9999999...	3.00	1.00	272.73	0.08	0		0
123	1	3061300053	BROOKLYN SEASNL 6P	9999999...	3.00	1.00	552.63	0.04	0		0
124	1	7231163012	DOS EQUIS XX LAGER...	9999999...	3.00	1.00	0.00	0.00	0		0
125	1	8248812345	BECKS 6/12B	9999999...	3.00	1.00	0.00	0.00	0		0
126	1	3354495041	CORONA PRM 6PK BT	9999999...	3.00	1.00	90.91	0.23	0		0
127	1	3410051605	LEIN SNL SHND 6PK	9999999...	3.00	1.00	136.36	0.15	0		0
128	1	3410057256	MLLR LITE 18PK BOT	9999999...	1.00	1.00	45.45	0.15	0		0
129	1	7031001542	PURA STILL BLACKBE...	9999999...	3.00	1.00	0.00	0.00	0		0
130	1	7248002403	SCHAEFER 12 PACK	9999999...	2.00	1.00	121.74	0.12	0		0
131	1	8066095695	CORONA EXTRA 12/12C	9999999...	2.00	1.00	0.00	0.00	0		0
132	1	7199010071	COORS SGL CAN	9999999...	8.00	1.00	15.83	3.54	0		0



Segment #5 : Shelf #3 DEPTH: 23 in WIDTH: 22 in DISTANCE FROM TOP OF BASE SHELF TO BOTTOM OF SHELF: 42.00 in

POS	# FAC	UPC	NAME	CASES	CAPACI...	UNITS HIGH	DOS	MVMT	Barcode
90	1	63598500004	WHITE CLAW SURGE ...	9999999...	8.00	1.00	0.00	0.00	0  0
91	1	63598526038	WHITE CLAW HARD S...	9999999...	8.00	1.00	0.00	0.00	0  0
92	1	8066095643	CORONA EXTRA CAN	0.67	8.00	1.00	24.68	2.27	0  0
93	1	8066095721	MODELO SGL CN	0.67	8.00	1.00	16.54	3.38	0  0
94	1	7289000119	HEINEKEN SGL CN	0.58	7.00	1.00	20.89	2.35	0  0
95	1	1820025000	BUDWEISER	0.53	8.00	1.00	15.01	3.73	0  0
96	1	1820025013	NATTY DADDY 1/25C	9999999...	8.00	1.00	0.00	0.00	0  0



Segment #5 : Shelf #4 DEPTH: 23 in WIDTH: 22 in DISTANCE FROM TOP OF BASE SHELF TO BOTTOM OF SHELF: 30.00 in

SCHEMATIC BACKING REPORT



6023.psa

POS #	FAC	UPC	NAME	CASES	CAPACI...	UNITS HIGH	DOS	MVMT	Barcode
97	1	1820000771	BUD 12PK BT	1.00	2.00	1.00	5.28	2.65	
98	1	7199030017	COORS LT 18PK CAN	2.00	2.00	2.00	12.13	1.15	
99	1	1820028443	NATURAL ICE 15PKCN	0.50	1.00	1.00	7.00	1.00	

Segment #5 : Shelf #5 DEPTH: 23 in WIDTH: 22 in DISTANCE FROM TOP OF BASE SHELF TO BOTTOM OF SHELF: 18.00 in

POS #	FAC	UPC	NAME	CASES	CAPACI...	UNITS HIGH	DOS	MVMT	Barcode
100	1	7199030069	COORS LT 12PK BT	1.00	2.00	1.00	22.76	0.61	
101	1	2210000170	PABST 12 PACK CAN	1.00	2.00	1.00	10.70	1.31	
102	1	1820020077	NATURAL LT 15PK CN	1.00	2.00	2.00	11.74	1.19	

Segment #5 : Shelf #6 DEPTH: 23 in WIDTH: 22 in DISTANCE FROM TOP OF BASE SHELF TO BOTTOM OF SHELF: 0.00 in

POS #	FAC	UPC	NAME	CASES	CAPACI...	UNITS HIGH	DOS	MVMT	Barcode
103	1	1820053218	BUD LT 18PK CAN	2.00	2.00	1.00	17.33	0.81	
104	1	1820011218	BUD 18PK CAN	3.00	3.00	3.00	9.26	2.27	
105	1	1820011047	BUD 12PK CAN	3.00	6.00	3.00	8.88	4.73	

SKUs on Planogram: 108



6023_12ft_OPEN_WARM



Printed: 7/9/2020

Traffic Flow Left-right

POG: 6023.psa

POG Size: 12'0.00

Segments 1 - 3 of 3

Page: 1



6023_12ft_OPEN_WARM



Printed: 7/9/2020

Traffic Flow Left-right

POG: 6023.psa

POG Size: 12'0.00

Segments 1 - 3 of 3

Page: 2



6023_12ft_OPEN_WARM



Printed: 7/9/2020

Traffic Flow Left-right

POG: 6023.psa

POG Size: 12'0.00
Segments 1 - 3 of 3
Page: 3



6023_12ft_OPEN_WARM



Printed: 7/9/2020

Traffic Flow Left-right

POG: 6023.psa

POG Size: 12'0.00

Segment: 1 of 3

Page: 4



6023_12ft_OPEN_WARM

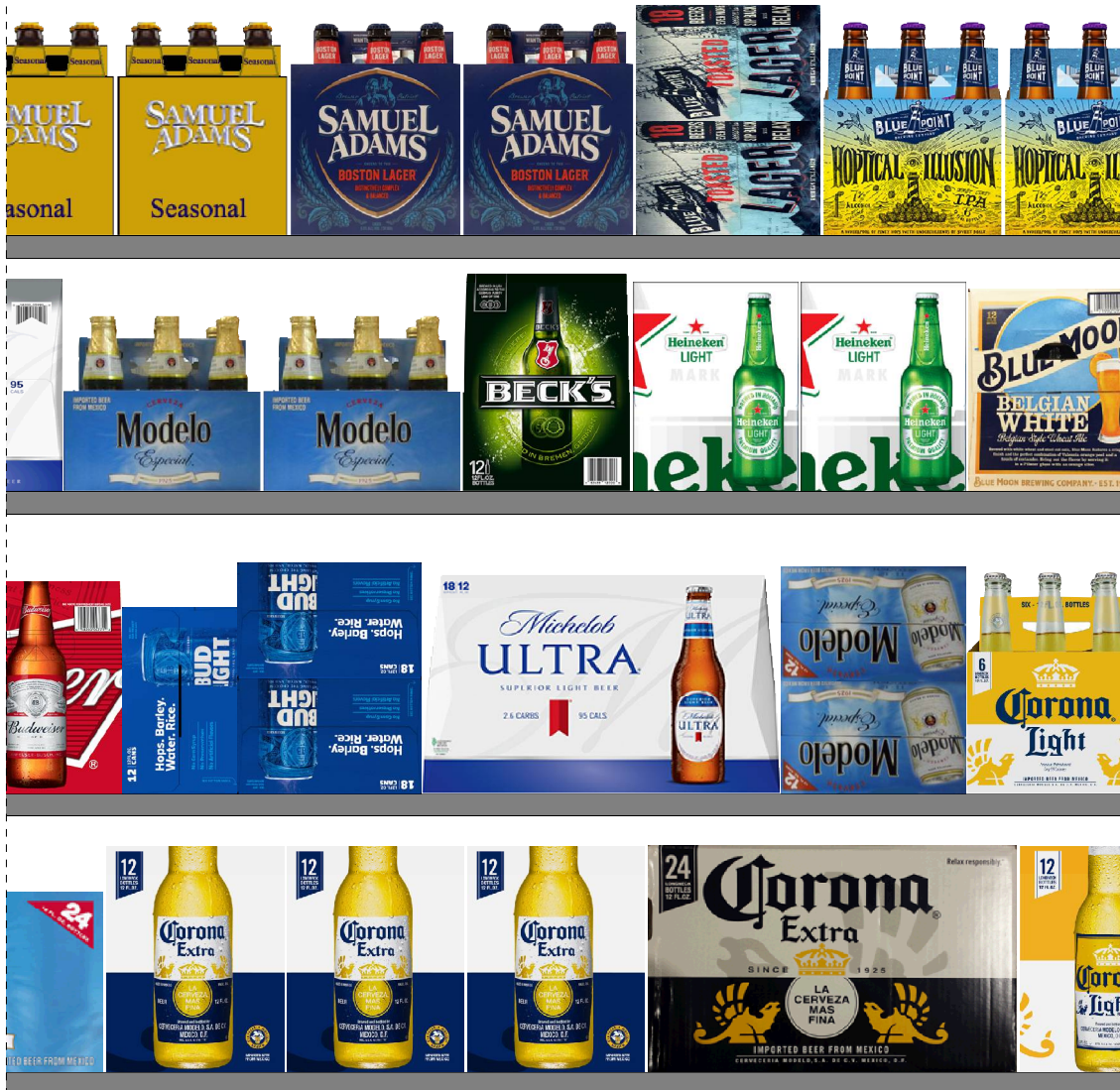

Printed: 7/9/2020

Traffic Flow Left-right

POG: 6023.psa

POG Size: 12'0.00

Segment: 2 of 3

Page: 5



6023_12ft_OPEN_WARM

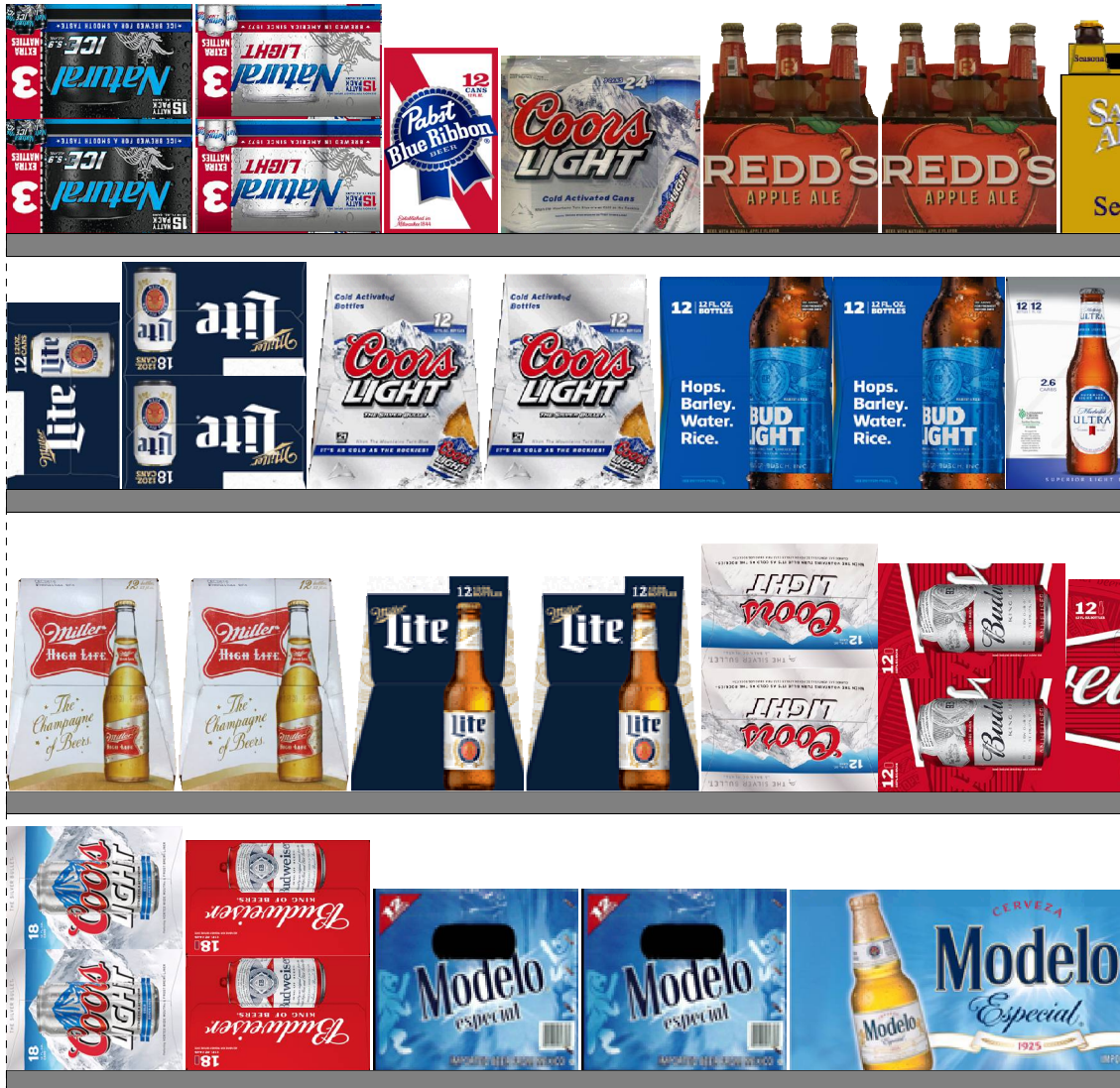

Printed: 7/9/2020

Traffic Flow Left-right

POG: 6023.psa

POG Size: 12'0.00

Segment: 3 of 3

















Page: 6

SCHEMATIC BACKING REPORT







6023.psa

Planogram: 6023_12ft_OPEN_WARM

Segment #2 : Shelf #1 DEPTH: 12 in WIDTH: 144 in DISTANCE FROM TOP OF BASE SHELF TO BOTTOM OF SHELF: 36.00 in

POS	# FAC	UPC	NAME	CASES	CAPACI...	UNITS HIGH	DOS	MVMT	Barcode
1	1	63598554890	WHT CLW SLZ 12PKCN	0.50	1.00	1.00	5.05	1.39	
2	1	63598520025	WHITE CLAW HARD S...	9999999...	1.00	1.00	0.00	0.00	
3	1	63598526087	WHITE CLAW HARD S...	9999999...	1.00	1.00	0.00	0.00	
4	1	63598502598	WHITE CLAW HARD S...	9999999...	1.00	1.00	0.00	0.00	
5	1	3354400043	CORONA HARD SELTZ...	9999999...	1.00	1.00	0.00	0.00	
6	1	8200078142	SMIRNOFF SPIKED SE...	9999999...	1.00	1.00	0.00	0.00	
7	1	1820020208	BL SELTZER 12PKCN	9999999...	1.00	1.00	184.21	0.04	
8	1	8769200686	TRULY BERRY 12PKCN	0.50	1.00	1.00	11.38	0.61	
25	2	68174511102	BLUE PNT HOPT 6PK	1.00	4.00	1.00	60.61	0.46	
26	1	68174500134	BLUE POINT TOASTED...	9999999...	2.00	2.00	0.00	0.00	
27	2	8769210012	SAMADM BOSTLGR 6PK	1.00	4.00	1.00	40.46	0.69	
28	2	8769230050	SAM ADM SEAS 6PKBT	1.00	4.00	1.00	72.73	0.39	
41	2	3410008716	RDDS APPL ALE 6PK	1.00	4.00	1.00	66.19	0.42	
42	1	7199030120	COORS LT 3PK	1.00	4.00	1.00	33.10	0.85	
43	1	2210000170	PABST 12 PACK CAN	0.50	1.00	1.00	5.35	1.31	
44	1	1820020077	NATURAL LT 15PK CN	1.00	2.00	2.00	11.74	1.19	
45	1	1820028443	NATURAL ICE 15PKCN	1.00	2.00	2.00	14.00	1.00	

Segment #2 : Shelf #2 DEPTH: 12 in WIDTH: 144 in DISTANCE FROM TOP OF BASE SHELF TO BOTTOM OF SHELF: 25.00 in

















POS	# FAC	UPC	NAME	CASES	CAPACI...	UNITS HIGH	DOS	MVMT	Barcode
9	1	63598580006	WHITE CLAW VARIET...	9999999...	1.00	1.00	0.00	0.00	
10	1	8769200424	TRULY CIT VAR 12PK	0.50	1.00	1.00	11.38	0.61	
11	1	8769200804	TRULY TROP 12PKCN	9999999...	1.00	1.00	90.91	0.08	
12	1	3410051681	CAPE LINE VTY 12PK	0.50	1.00	1.00	30.30	0.23	
13	1	85389700227	BON & VIV VR 12PK	0.50	1.00	1.00	10.70	0.65	
14	1	64286090024	FOUNDERS ALL DAY I...	9999999...	2.00	2.00	0.00	0.00	

SCHEMATIC BACKING REPORT

6023.psa

15	1	8769229103	SAMUEL ADAMS BRE...	9999999...	1.00	1.00	0.00	0.00		
29	1	7199009516	BLUE MOON WHT 12P		0.50	1.00	1.00	90.91	0.08	
30	2	7289000159	HEINEKEN LT 12PK		1.00	2.00	1.00	24.26	0.58	
31	1	8248812300	BECKS 12 PK BT		0.50	1.00	1.00	184.21	0.04	
32	2	8066095765	MODELO ESP 6PK BT		1.00	4.00	1.00	80.92	0.35	
46	1	1820005990	MICH ULTRA 12PKBT		0.50	1.00	1.00	7.00	1.00	
47	2	1820000769	BUD LT 12PK BT		1.00	2.00	1.00	24.26	0.58	
48	2	7199030069	COORS LT 12PK BT		1.00	2.00	1.00	22.76	0.61	
49	1	3410057340	MILLER LITE 18PKCN		2.00	2.00	2.00	36.36	0.39	
50	1	3410057636	MILLER LTE 12PK CN		0.50	1.00	1.00	36.46	0.19	

Segment #2 : Shelf #3 DEPTH: 12 in WIDTH: 144 in DISTANCE FROM TOP OF BASE SHELF TO BOTTOM OF SHELF: 12.00 in

POS	#	FAC	UPC	NAME	CASES	CAPACI...	UNITS HIGH	DOS	MVMT	Barcode
16	1		78615000014	STELLAART 12PK BT	0.50	1.00	1.00	12.13	0.58	
17	2		78615000001	STELLAART 6PK BT	0.50	2.00	1.00	36.36	0.39	
18	1		7289000188	HEINEKEN LT 12P CN	1.00	2.00	1.00	181.82	0.08	
19	1		7289000020	HEINEKEN 12PK CAN	1.00	2.00	2.00	14.55	0.96	
20	1		7289000011	HEINEKEN 6 PK BT	0.50	2.00	1.00	17.33	0.81	
21	1		8066095605	CORONA 6PK BT	0.50	2.00	1.00	9.84	1.42	
33	1		8066095625	CORONA LT 6PK BT	0.50	2.00	1.00	26.02	0.54	
34	1		8066095715	MODELO ESP 12PKCN	1.00	2.00	2.00	60.61	0.23	
35	1		1820096624	MICH ULT 18PK BT	2.00	2.00	1.00	12.56	1.12	
36	1		1820053218	BUD LT 18PK CAN	2.00	2.00	2.00	17.33	0.81	
37	1		1820053047	BUD LT 12PK CANS	0.50	1.00	1.00	5.87	1.19	
38	1		1820000771	BUD 12PK BT	0.50	1.00	1.00	2.64	2.65	
51	1		1820011047	BUD 12PK CAN	1.00	2.00	2.00	2.96	4.73	
52	1		7199000048	COORS LT 12PK CAN	1.00	2.00	2.00	28.00	0.50	
53	2		3410057509	MILLER LITE 12PKBT	1.00	2.00	1.00	52.04	0.27	
54	2		3410001509	MIL HIGH LF 12PKBT	1.00	2.00	1.00	33.10	0.42	

Segment #2 : Shelf #4 DEPTH: 12 in WIDTH: 144 in DISTANCE FROM TOP OF BASE SHELF TO BOTTOM OF SHELF: 0.00 in

SCHEMATIC BACKING REPORT

6023.psa

POS	# FAC	UPC	NAME	CASES	CAPACI...	UNITS HIGH	DOS	MVMT	Barcode
22	3	7289000016	HEINEKEN 12PK BTL	1.50	3.00	1.00	12.13	1.73	
23	1	7289000031	HEINEKEN 24/12B	9999999...	1.00	1.00	0.00	0.00	
24	2	8066095675	CORONA LT 12PK BT	1.00	2.00	1.00	11.03	1.27	
39	1	8066095608	CORONA EXTRA 24/12B	9999999...	1.00	1.00	0.00	0.00	
40	3	8066095615	CORONA 12PK BT	1.50	3.00	1.00	9.41	2.23	
55	1	8066095776	MODELO ESPECIAL 24...	9999999...	1.00	1.00	0.00	0.00	
56	2	8066095757	MODELO 12PKBT	1.00	2.00	1.00	10.40	1.35	
57	1	1820011218	BUD 18PK CAN	2.00	2.00	2.00	6.17	2.27	
58	1	7199030017	COORS LT 18PK CAN	2.00	2.00	2.00	12.13	1.15	

SKUs on Planogram: 58