

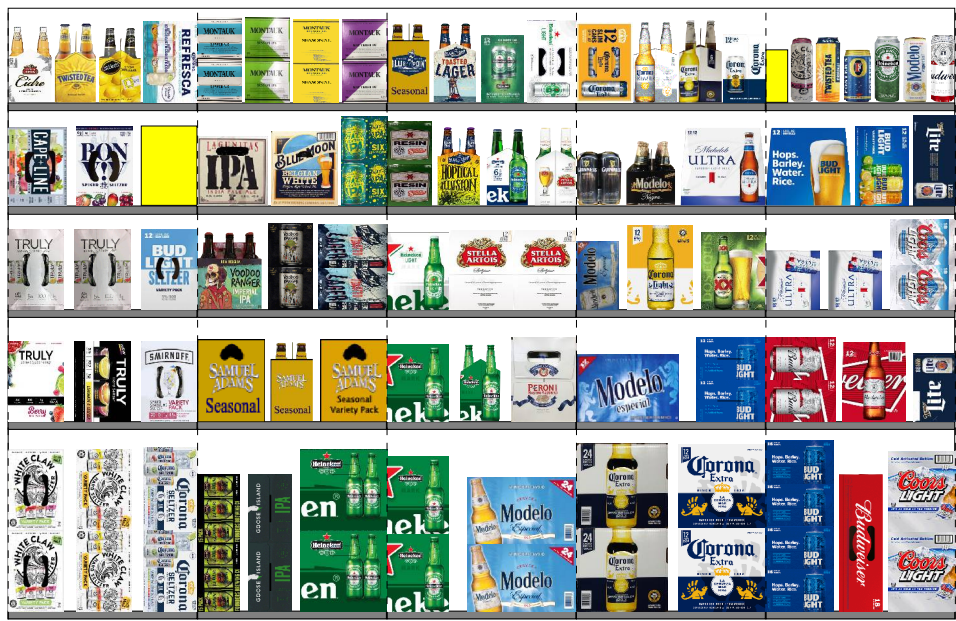

922_5_DOOR_COLD



Printed: 7/9/2020

Traffic Flow Left-right

POG: 922.psa

POG Size: 9'2.00
Segments 1 - 5 of 5
Page: 1



922_5_DOOR_COLD

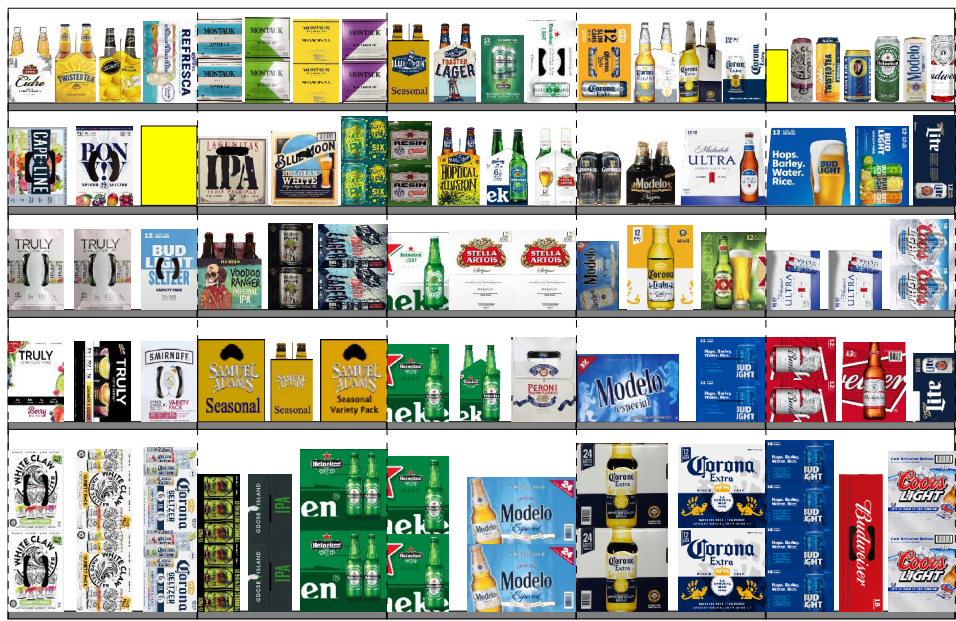

Printed: 7/9/2020

Traffic Flow Left-right

POG: 922.psa

POG Size: 9'2.00
Segments 1 - 5 of 5
Page: 2



922_5_DOOR_COLD



Printed: 7/9/2020

Traffic Flow Left-right

POG: 922.psa

POG Size: 9'2.00
Segments 1 - 5 of 5
Page: 3



922_5_DOOR_COLD

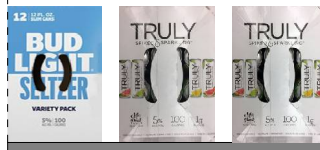



922_5_DOOR_COLD

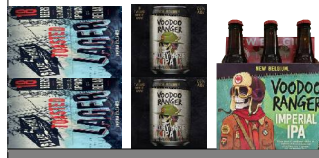

Printed: 7/9/2020

Traffic Flow Left-right

POG: 922.psa

POG Size: 9'2.00

Segment: 2 of 5

Page: 5



922_5_DOOR_COLD

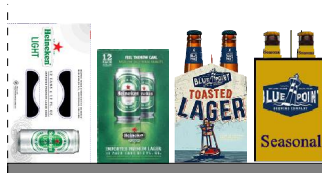



922_5_DOOR_COLD

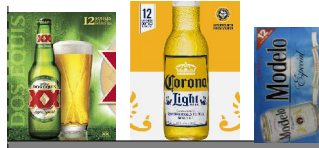
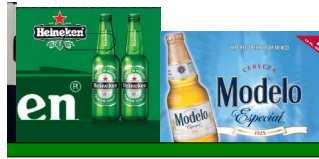



922_5_DOOR_COLD





SCHEMATIC BACKING REPORT



922.psa

Planogram: 922_5_DOOR_COLD

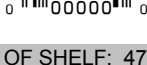

Segment #1 : Shelf #1 DEPTH: 23 in WIDTH: 22 in DISTANCE FROM TOP OF BASE SHELF TO BOTTOM OF SHELF: 59.00 in

POS #	FAC	UPC	NAME	CASES	CAPACI...	UNITS HIGH	DOS	MVMT	Barcode
11	1	1820024001	STELLA ARTOIS CIDRE...	9999999...	3.00	1.00	0.00	0.00	
12	1	8769283102	TWISTED TEA 6PK BT	0.75	3.00	1.00	10.70	1.96	
13	1	63598510062	MIKES HARD LEM 6PK	0.75	3.00	1.00	17.62	1.19	
14	1	3354400013	CORONA REFSC 12PKCN	1.50	3.00	1.00	23.73	0.89	



Segment #1 : Shelf #2 DEPTH: 23 in WIDTH: 22 in DISTANCE FROM TOP OF BASE SHELF TO BOTTOM OF SHELF: 47.00 in

POS #	FAC	UPC	NAME	CASES	CAPACI...	UNITS HIGH	DOS	MVMT	Barcode
15	1	3410051681	CAPE LINE VTY 12PK	1.50	3.00	1.00	19.50	1.08	
16	1	85389700227	BON & VIV VR 12PK	1.50	3.00	1.00	19.50	1.08	
17	1	85224700810	MONTAUK SELTZER 1...	9999999...	3.00	1.00	0.00	0.00	



Segment #1 : Shelf #3 DEPTH: 23 in WIDTH: 22 in DISTANCE FROM TOP OF BASE SHELF TO BOTTOM OF SHELF: 35.00 in

POS #	FAC	UPC	NAME	CASES	CAPACI...	UNITS HIGH	DOS	MVMT	Barcode
18	1	8769200804	TRULY TROPICAL VARI...	9999999...	3.00	1.00	0.00	0.00	
19	1	8769200424	TRULY CIT VAR 12PK	1.50	3.00	1.00	11.87	1.77	
20	1	1820020208	BL SELTZER 12PKCN	9999999...	3.00	1.00	921.05	0.04	

Segment #1 : Shelf #4 DEPTH: 23 in WIDTH: 22 in DISTANCE FROM TOP OF BASE SHELF TO BOTTOM OF SHELF: 22.00 in

POS #	FAC	UPC	NAME	CASES	CAPACI...	UNITS HIGH	DOS	MVMT	Barcode
21	1	8769200686	TRULY BERRY 12PKCN	1.50	3.00	1.00	14.36	1.46	
22	1	8769200991	TRULY SPIKED & SPAR...	9999999...	3.00	1.00	0.00	0.00	
23	1	8200078142	SMIRNOFF SPIKED SE...	9999999...	3.00	1.00	0.00	0.00	





Segment #1 : Shelf #5 DEPTH: 23 in WIDTH: 22 in DISTANCE FROM TOP OF BASE SHELF TO BOTTOM OF SHELF: 0.00 in

POS #	FAC	UPC	NAME	CASES	CAPACI...	UNITS HIGH	DOS	MVMT	Barcode
24	1	63598554890	WHT CLW SLZ 12PKCN	4.00	8.00	2.00	7.00	8.00	
25	1	63598580006	WHITE CLAW VARIET...	9999999...	8.00	2.00	0.00	0.00	
26	1	3354400043	CORONA HARD SELTZ...	9999999...	6.00	2.00	0.00	0.00	



SCHEMATIC BACKING REPORT

922.psa



Segment #2 : Shelf #1 DEPTH: 23 in WIDTH: 22 in DISTANCE FROM TOP OF BASE SHELF TO BOTTOM OF SHELF: 59.00 in

POS #	FAC	UPC	NAME	CASES	CAPACI...	UNITS HIGH	DOS	MVMT	Barcode
34	1	86273700006	MTK SSNL 6PK CN	1.00	4.00	2.00	14.00	2.00	
35	1	86273700007	MTK SESSION 6PK C	1.00	4.00	2.00	12.77	2.19	
36	1	86907100026	MTK 2NDSSNL 6PK CN	1.00	4.00	2.00	7.50	3.73	
37	1	86907100027	MTK WAVE CHSR 6PKC	1.00	4.00	2.00	4.70	5.96	



Segment #2 : Shelf #2 DEPTH: 23 in WIDTH: 22 in DISTANCE FROM TOP OF BASE SHELF TO BOTTOM OF SHELF: 47.00 in

POS #	FAC	UPC	NAME	CASES	CAPACI...	UNITS HIGH	DOS	MVMT	Barcode
38	1	72383010009	LAGUNITAS INDIA PAL...	9999999...	2.00	1.00	0.00	0.00	
39	1	7199009516	BLUE MOON BELGIAN ...	9999999...	2.00	1.00	0.00	0.00	
40	1	8378311010	SIERRA NEVADA HAZE...	9999999...	4.00	2.00	0.00	0.00	



Segment #2 : Shelf #3 DEPTH: 23 in WIDTH: 22 in DISTANCE FROM TOP OF BASE SHELF TO BOTTOM OF SHELF: 35.00 in

POS #	FAC	UPC	NAME	CASES	CAPACI...	UNITS HIGH	DOS	MVMT	Barcode
41	1	75452700421	NEW BELGIUM VOOD...	9999999...	4.00	1.00	0.00	0.00	
42	1	75452700885	NEW BELGIUM VOOD...	9999999...	4.00	2.00	0.00	0.00	
43	1	68174500134	BLUE POINT TOASTED...	9999999...	2.00	2.00	0.00	0.00	

Segment #2 : Shelf #4 DEPTH: 23 in WIDTH: 22 in DISTANCE FROM TOP OF BASE SHELF TO BOTTOM OF SHELF: 22.00 in

POS #	FAC	UPC	NAME	CASES	CAPACI...	UNITS HIGH	DOS	MVMT	Barcode
44	1	8769201103	SAMUEL ADAMS SEAS...	1.00	2.00	1.00	0.00	0.00	
45	1	8769230050	SAM ADM SEAS 6PKBT	0.75	3.00	1.00	11.14	1.89	
46	1	8769229103	SAMUEL ADAMS BRE...	9999999...	2.00	1.00	0.00	0.00	

Segment #2 : Shelf #5 DEPTH: 23 in WIDTH: 22 in DISTANCE FROM TOP OF BASE SHELF TO BOTTOM OF SHELF: 0.00 in

POS #	FAC	UPC	NAME	CASES	CAPACI...	UNITS HIGH	DOS	MVMT	Barcode
47	1	64286090024	FOUNDERS ALL DAY I...	9999999...	2.00	2.00	0.00	0.00	
48	1	73692011651	GOOSE ISLAND IPA 15/...	9999999...	2.00	2.00	0.00	0.00	
49	1	7289000031	HEINEKEN 24/12B	9999999...	3.00	2.00	0.00	0.00	

Segment #3 : Shelf #1 DEPTH: 23 in WIDTH: 22 in DISTANCE FROM TOP OF BASE SHELF TO BOTTOM OF SHELF: 59.00 in





POS #	FAC	UPC	NAME	CASES	CAPACI...	UNITS HIGH	DOS	MVMT	Barcode
-------	-----	-----	------	-------	-----------	------------	-----	------	---------

SCHEMATIC BACKING REPORT



922.psa

59	1	68174511118	BLUE PNT SEASON 6P	0.50	2.00	1.00	3.43	4.08	0	
60	1	68174511112	BLUE PNT LAGER 6PK	0.50	2.00	1.00	6.87	2.04	0	
61	1	7289000020	HEINEKEN 12PK CAN	1.00	2.00	1.00	4.33	3.23	0	
62	1	7289000188	HEINEKEN LT 12P CN	1.50	3.00	1.00	18.20	1.15	0	



Segment #3 : Shelf #2 DEPTH: 23 in WIDTH: 22 in DISTANCE FROM TOP OF BASE SHELF TO BOTTOM OF SHELF: 47.00 in

POS	#	FAC	UPC	NAME	CASES	CAPACI...	UNITS HIGH	DOS	MVMT	Barcode
63	1		85909300246	SIXPOINT RESIN DOU...	9999999...	4.00	2.00	0.00	0.00	
64	1		68174511102	BLUE POINT HOPTICA...	0.50	2.00	1.00	0.00	0.00	
65	1		7289000621	HEINEKEN 0.0 NA 6/12B	9999999...	3.00	1.00	0.00	0.00	
66	1		78615000001	STELLAART 6PK BT	0.75	3.00	1.00	14.36	1.46	



Segment #3 : Shelf #3 DEPTH: 23 in WIDTH: 22 in DISTANCE FROM TOP OF BASE SHELF TO BOTTOM OF SHELF: 35.00 in

POS	#	FAC	UPC	NAME	CASES	CAPACI...	UNITS HIGH	DOS	MVMT	Barcode
67	1		7289000159	HEINEKEN LT 12PK	1.00	2.00	1.00	5.97	2.35	
68	2		78615000014	STELLAART 12PK BT	2.00	4.00	1.00	4.14	6.77	



Segment #3 : Shelf #4 DEPTH: 23 in WIDTH: 22 in DISTANCE FROM TOP OF BASE SHELF TO BOTTOM OF SHELF: 22.00 in

POS	#	FAC	UPC	NAME	CASES	CAPACI...	UNITS HIGH	DOS	MVMT	Barcode
69	1		72890000016	HEINEKEN 12PK BTL	1.00	2.00	1.00	4.69	8.96	
70	1		72890000011	HEINEKEN 6 PK BT	0.75	3.00	1.00	14.00	1.50	
71	1		18195400004	PERONI NASTRO AZZ...	9999999...	2.00	1.00	0.00	0.00	

Segment #3 : Shelf #5 DEPTH: 23 in WIDTH: 22 in DISTANCE FROM TOP OF BASE SHELF TO BOTTOM OF SHELF: 0.00 in



POS	#	FAC	UPC	NAME	CASES	CAPACI...	UNITS HIGH	DOS	MVMT	Barcode
72	1		72890000016	HEINEKEN 12PK BTL	2.00	4.00	2.00	4.69	8.96	
73	1		8066095776	MODELO ESPECIAL 24...	9999999...	2.00	2.00	0.00	0.00	

Segment #4 : Shelf #1 DEPTH: 23 in WIDTH: 22 in DISTANCE FROM TOP OF BASE SHELF TO BOTTOM OF SHELF: 59.00 in



POS	#	FAC	UPC	NAME	CASES	CAPACI...	UNITS HIGH	DOS	MVMT	Barcode
81	1		8066095621	CORONA LT CAN 12PK	1.50	3.00	1.00	11.14	1.89	
82	1		3354495041	CORONA PRM 6PK BT	0.75	3.00	1.00	49.65	0.42	

SCHEMATIC BACKING REPORT



922.psa

83	1	8066095605	CORONA 6PK BT	0.75	3.00	1.00	9.10	2.31	
84	1	8066095695	CORONA 12PK CAN	1.00	2.00	1.00	9.58	1.46	



Segment #4 : Shelf #2 DEPTH: 23 in WIDTH: 22 in DISTANCE FROM TOP OF BASE SHELF TO BOTTOM OF SHELF: 47.00 in

POS	#	FAC	UPC	NAME	CASES	CAPACI...	UNITS HIGH	DOS	MVMT	Barcode	
85	1		8382012360	GUINNESS DRAUGHT ...	9999999...	4.00	1.00	0.00	0.00		
86	1		8066095785	MODELO NEGRA 6/12B	9999999...	2.00	1.00	0.00	0.00		
87	1		1820005990	MICH ULTRA 12PKBT		1.50	3.00	1.00	9.58	2.19	



Segment #4 : Shelf #3 DEPTH: 23 in WIDTH: 22 in DISTANCE FROM TOP OF BASE SHELF TO BOTTOM OF SHELF: 35.00 in

POS	#	FAC	UPC	NAME	CASES	CAPACI...	UNITS HIGH	DOS	MVMT	Barcode
88	1		8066095715	MODELO ESP 12PKCN	1.00	2.00	1.00	15.82	0.89	
89	1		8066095675	CORONA LT 12PK BT	1.00	2.00	1.00	3.17	4.42	
90	1		7231123012	DOS EQUIS XX LAGER...	9999999...	2.00	1.00	0.00	0.00	





Segment #4 : Shelf #4 DEPTH: 23 in WIDTH: 22 in DISTANCE FROM TOP OF BASE SHELF TO BOTTOM OF SHELF: 22.00 in

POS	#	FAC	UPC	NAME	CASES	CAPACI...	UNITS HIGH	DOS	MVMT	Barcode
91	1		8066095757	MODELO 12PKBT	1.00	2.00	1.00	6.62	2.12	
92	1		1820053047	BUD LT 12PK CANS	2.00	4.00	2.00	4.82	5.81	

Segment #4 : Shelf #5 DEPTH: 23 in WIDTH: 22 in DISTANCE FROM TOP OF BASE SHELF TO BOTTOM OF SHELF: 0.00 in

























POS	#	FAC	UPC	NAME	CASES	CAPACI...	UNITS HIGH	DOS	MVMT	Barcode
93	1		8066095608	CORONA EXTRA 24/12B	9999999...	3.00	2.00	0.00	0.00	
94	1		8066095615	CORONA 12PK BT	3.00	6.00	2.00	5.63	7.46	

Segment #5 : Shelf #1 DEPTH: 24 in WIDTH: 220 in DISTANCE FROM TOP OF BASE SHELF TO BOTTOM OF SHELF: 87.00 in

POS	#	FAC	UPC	NAME	CASES	CAPACI...	UNITS HIGH	DOS	MVMT	Barcode
1	1		8066095721	MODELO ESPECIAL 1/...	9999999...	8.00	1.00	0.00	0.00	
2	1		85224700810	MONTAUK SELTZER 1...	9999999...	2.00	1.00	0.00	0.00	
3	1		63598526038	WHITE CLAW HARD S...	9999999...	9.00	1.00	0.00	0.00	
4	1		63598500004	White Claw Surge Single...	9999999...	9.00	1.00	0.00	0.00	
5	1		8769283231	TWISTED TEA HARD I...	9999999...	8.00	1.00	0.00	0.00	

SCHEMATIC BACKING REPORT

922.psa

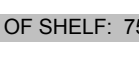



























6	1	7289000621	HEINEKEN 0.0 NA 6/12B	9999999...	3.00	1.00	0.00	0.00	
27	1	8382012360	GUINNESS DRAUGHT ...	9999999...	4.00	1.00	0.00	0.00	
28	1	8066095785	MODELO NEGRA 6/12B	9999999...	2.00	1.00	0.00	0.00	
29	1	18195400004	PERONI NASTRO AZZ...	9999999...	2.00	1.00	0.00	0.00	
50	1	7231123012	DOS EQUIS XX LAGER...	9999999...	2.00	1.00	0.00	0.00	
51	1	8769200991	TRULY SPIKED & SPAR...	9999999...	2.00	1.00	0.00	0.00	
52	1	1820024001	STELLA ARTOIS CIDRE...	9999999...	3.00	1.00	0.00	0.00	
53	1	73692011651	GOOSE ISLAND IPA 15/...	9999999...	1.00	1.00	0.00	0.00	
74	1	8066095776	MODELO ESPECIAL 24...	9999999...	1.00	1.00	0.00	0.00	
75	1	7289000031	HEINEKEN 24/12B	9999999...	1.00	1.00	0.00	0.00	
95	1	8066095608	CORONA EXTRA 24/12B	9999999...	1.00	1.00	0.00	0.00	
96	1	75452700885	NEW BELGIUM VOOD...	9999999...	6.00	2.00	0.00	0.00	
97	1	8378311010	SIERRA NEVADA HAZE...	9999999...	3.00	1.00	0.00	0.00	
120	1	85909300246	SIXPOINT RESIN DOU...	9999999...	6.00	2.00	0.00	0.00	
121	1	72383010009	LAGUNITAS INDIA PAL...	9999999...	2.00	1.00	0.00	0.00	
122	1	75452700421	NEW BELGIUM VOOD...	9999999...	3.00	1.00	0.00	0.00	
123	1	1820020210	BUD LIGHT PEELS VA...	9999999...	2.00	1.00	0.00	0.00	
124	1	7199009516	BLUE MOON BELGIAN ...	9999999...	2.00	1.00	0.00	0.00	
125	1	8769200804	TRULY TROPICAL VARI...	9999999...	2.00	1.00	0.00	0.00	
126	1	68174500134	BLUE POINT TOASTED...	9999999...	1.00	1.00	0.00	0.00	
127	1	8200078142	SMIRNOFF SPIKED SE...	9999999...	2.00	1.00	0.00	0.00	
128	1	3354400043	CORONA HARD SELTZ...	9999999...	2.00	1.00	0.00	0.00	
129	1	8769229103	SAMUEL ADAMS BRE...	9999999...	2.00	1.00	0.00	0.00	
130	1	64286090024	FOUNDERS ALL DAY I...	9999999...	1.00	1.00	0.00	0.00	
131	1	1820020208	BL SELTZER 12PKCN	9999999...	2.00	1.00	921.05	0.04	
132	1	63598580006	WHITE CLAW VARIET...	9999999...	2.00	1.00	0.00	0.00	

Segment #5 : Shelf #2 DEPTH: 24 in WIDTH: 220 in DISTANCE FROM TOP OF BASE SHELF TO BOTTOM OF SHELF: 75.00 in

POS #	FAC	UPC	NAME	CASES	CAPACI...	UNITS HIGH	DOS	MVMT	Barcode
7	1	75452700161	NEW BGM FTR 12PKCN	9999999...	2.00	1.00	26.02	0.54	

SCHEMATIC BACKING REPORT

922.psa







8	1	3410051637	LEINENKUGEL WATER...	9999999...	3.00	1.00	0.00	0.00	0		0
9	1	3410057509	MILLER LITE 12PKBT	9999999...	2.00	1.00	14.55	0.96	0		0
10	1	75452700022	NEW BGM FTAM 6PKBT	9999999...	3.00	1.00	21.00	1.00	0		0
30	1	946808164	SARANAC MX 12PK BT	9999999...	2.00	1.00	19.15	0.73	0		0
31	1	7143934450	RLGRK BEER12PK	9999999...	2.00	1.00	10.11	1.39	0		0
32	1	63848900029	DOGFISH HEAD 60 MI...	9999999...	3.00	1.00	0.00	0.00	0		0
33	1	1820005989	MICH ULTRA 6PK BT	9999999...	3.00	1.00	22.75	0.92	0		0
54	1	61300874829	ANPALM SPDHH 1PK	9999999...	8.00	1.00	14.56	3.85	0		0
55	1	8769282102	ANGRY ORCH CRSP 6P	9999999...	3.00	1.00	21.83	0.96	0		0
56	1	8769200660	ANGRY ORCH ROSE 6P	9999999...	3.00	1.00	22.75	0.92	0		0
57	1	7199000048	COORS LT 12PK CAN	9999999...	2.00	1.00	7.14	1.96	0		0
58	1	8769200127	SAMUEL ADAMS REBE...	9999999...	3.00	1.00	0.00	0.00	0		0
76	1	7199009511	BLUE MOON 6PK BT	9999999...	3.00	1.00	16.06	1.31	0		0
77	1	7199010071	COORS SGL CAN	9999999...	8.00	1.00	10.87	5.15	0		0
78	1	1820013986	SHOCK TOPALE 6PKBT	9999999...	3.00	1.00	19.50	1.08	0		0
79	1	7199030065	COORS LT SGL CAN	9999999...	8.00	1.00	15.66	3.58	0		0
80	1	8378337521	SIERRA PALE 6PK BT	9999999...	2.00	1.00	8.67	1.62	0		0
98	1	1820019987	BUD LT LIMEARI12PK	9999999...	2.00	1.00	90.91	0.15	0		0
99	1	1820020077	NATURAL LT 15PK CN	9999999...	1.00	1.00	4.23	1.65	0		0
100	1	8248812300	BECKS 12 PK BT	9999999...	2.00	1.00	15.17	0.92	0		0
101	1	1820020079	BUD LT ORG 6PK BTL	9999999...	3.00	1.00	49.65	0.42	0		0
133	1	3410001509	MIL HIGH LF 12PKBT	9999999...	2.00	1.00	7.28	1.92	0		0
134	1	8066095765	MODELO ESP 6PK BT	9999999...	2.00	1.00	13.49	1.04	0		0
135	1	1820020083	MICH PG 12PK BT	9999999...	2.00	1.00	26.02	0.54	0		0
136	1	1820025001	BUD LIGHT	9999999...	8.00	1.00	15.66	3.58	0		0
137	1	1820025008	NATURAL ICE	9999999...	8.00	1.00	11.03	5.08	0		0
138	1	7199030069	COORS LT 12PK BT	9999999...	2.00	1.00	15.17	0.92	0		0
139	1	1820025010	MICH ULTRA 25OZ	9999999...	8.00	1.00	53.95	1.04	0		0
140	1	7199030120	COORS LT 3PK	9999999...	2.00	1.00	15.82	0.89	0		0

SCHEMATIC BACKING REPORT



922.psa

141	1	8066095643	CORONA EXTRA CAN	9999999...	8.00	1.00	25.10	2.23	0		0
142	1	1820025013	NATTY DADDY CAN	9999999...	8.00	1.00	19.94	2.81	0		0
143	1	1820028443	NATURAL ICE 15PKCN	9999999...	1.00	1.00	4.44	1.58	0		0
144	1	8066095625	CORONA LT 6PK BT	9999999...	3.00	1.00	22.75	0.92	0		0
145	1	7248002403	SCHAEFER 12/12C	9999999...	2.00	1.00	0.00	0.00	0		0
146	1	7231123021	SOL 12/12B	9999999...	2.00	1.00	0.00	0.00	0		0
147	1	1820053308	BUD LIGHT 18/12B	9999999...	1.00	1.00	0.00	0.00	0		0
148	1	7199032000	COORS LT 6PK CANS	9999999...	3.00	1.00	32.11	0.65	0		0
149	1	3354495042	CORONA PRM 12PK BT	9999999...	2.00	1.00	20.23	0.69	0		0
150	1	2210000170	PABST 12 PACK CAN	9999999...	2.00	1.00	12.13	1.15	0		0
151	1	3061300053	BROOKLYN SEASNL 6P	9999999...	3.00	1.00	42.00	0.50	0		0
152	1	3061300001	BROOKLYN LAGER 6PK	9999999...	3.00	1.00	36.40	0.58	0		0
153	1	3410051605	LEIN SNL SHND 6PK	9999999...	3.00	1.00	45.45	0.46	0		0

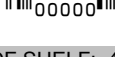
Segment #5 : Shelf #3 DEPTH: 23 in WIDTH: 22 in DISTANCE FROM TOP OF BASE SHELF TO BOTTOM OF SHELF: 59.00 in

POS	# FAC	UPC	NAME	CASES	CAPACI...	UNITS HIGH	DOS	MVMT	Barcode
102	1	63598500004	White Claw Surge Single...	9999999...	8.00	1.00	0.00	0.00	
103	1	63598526038	WHITE CLAW HARD S...	9999999...	8.00	1.00	0.00	0.00	
104	1	8769283231	TWISTED TEA HARD I...	9999999...	8.00	1.00	0.00	0.00	
105	1	7089701331	FOSTERS SGL CN	0.47	7.00	1.00	21.60	2.27	
106	1	7289000119	HEINEKEN SGL CN	0.58	7.00	1.00	13.27	3.69	
107	1	8066095721	MODELO ESPECIAL 1/...	9999999...	8.00	1.00	0.00	0.00	
108	1	1820025000	BUDWEISER	0.53	8.00	1.00	11.46	4.88	



Segment #5 : Shelf #4 DEPTH: 23 in WIDTH: 22 in DISTANCE FROM TOP OF BASE SHELF TO BOTTOM OF SHELF: 47.00 in

POS	# FAC	UPC	NAME	CASES	CAPACI...	UNITS HIGH	DOS	MVMT	Barcode
109	1	1820000769	BUD LT 12PK BT	1.50	3.00	1.00	4.37	4.81	
110	1	1820020210	BUD LIGHT PEELS VA...	9999999...	3.00	1.00	0.00	0.00	
111	1	3410057636	MILLER LTE 12PK CN	1.00	2.00	1.00	5.28	2.65	



Segment #5 : Shelf #5 DEPTH: 23 in WIDTH: 22 in DISTANCE FROM TOP OF BASE SHELF TO BOTTOM OF SHELF: 35.00 in

SCHEMATIC BACKING REPORT



922.psa

POS #	FAC	UPC	NAME	CASES	CAPACI...	UNITS HIGH	DOS	MVMT	Barcode
112	2	1820096721	MICH ULTRA 18PK CN	2.00	2.00	1.00	6.07	2.31	
113	1	7199030017	COORS LT 18PK CAN	2.00	2.00	2.00	7.28	1.92	

Segment #5 : Shelf #6 DEPTH: 23 in WIDTH: 22 in DISTANCE FROM TOP OF BASE SHELF TO BOTTOM OF SHELF: 22.00 in

POS #	FAC	UPC	NAME	CASES	CAPACI...	UNITS HIGH	DOS	MVMT	Barcode
114	1	1820011047	BUD 12PK CAN	2.00	4.00	2.00	5.24	5.35	
115	1	1820000771	BUD 12PK BT	1.00	2.00	1.00	5.97	2.35	
116	1	3410057340	MILLER LITE 18PKCN	1.00	1.00	1.00	4.04	1.73	

Segment #5 : Shelf #7 DEPTH: 23 in WIDTH: 22 in DISTANCE FROM TOP OF BASE SHELF TO BOTTOM OF SHELF: 0.00 in

POS #	FAC	UPC	NAME	CASES	CAPACI...	UNITS HIGH	DOS	MVMT	Barcode
117	1	1820053218	BUD LT 18PK CAN	4.00	4.00	4.00	3.91	7.15	
118	1	1820011218	BUD 18PK CAN	3.00	3.00	1.00	4.71	4.46	
119	1	7199030078	COORS LT 18PK BT	2.00	2.00	2.00	60.61	0.23	

SKUs on Planogram: 121