



10653_3_DOOR_COLD



Printed: 7/9/2020

Traffic Flow Left-right

POG: 10653.psa

POG Size: 5'6.00
Segments 1 - 3 of 3
Page: 1



10653_3_DOOR_COLD



Printed: 7/9/2020

Traffic Flow Left-right

POG: 10653.psa

POG Size: 5'6.00
Segments 1 - 3 of 3
Page: 2



10653_3_DOOR_COLD



Printed: 7/9/2020

Traffic Flow Left-right

POG: 10653.psa

POG Size: 5'6.00
Segments 1 - 3 of 3
Page: 3



10653_3_DOOR_COLD

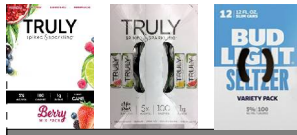



10653_3_DOOR_COLD

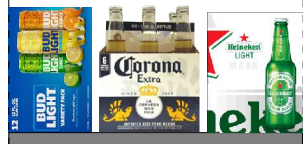



10653_3_DOOR_COLD

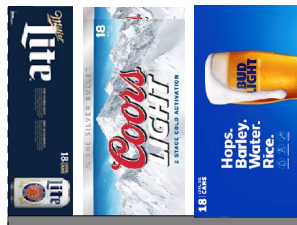
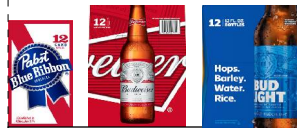

Printed: 7/9/2020

Traffic Flow Left-right

POG: 10653.psa

POG Size: 5'6.00

Segment: 3 of 3





Page: 6

SCHEMATIC BACKING REPORT



10653.psa

Planogram: 10653_3_DOOR_COLD



Segment #1 : Shelf #1 DEPTH: 23 in WIDTH: 22 in DISTANCE FROM TOP OF BASE SHELF TO BOTTOM OF SHELF: 68.00 in

POS #	FAC	UPC	NAME	CASES	CAPACI...	UNITS HIGH	DOS	MVMT	Barcode
10	1	3354400013	CORNA REFSC 12PKCN	1.50	3.00	1.00	60.69	0.35	
11	1	8769282102	ANGRY ORCH CRSP 6P	0.75	3.00	1.00	30.35	0.69	
12	1	8769210012	SAMADM BOSTLGR 6PK 9999999...	3.00	3.00	1.00	68.29	0.61	
13	1	86273700006	MTK SSNL 6PK CN	1.00	4.00	2.00	45.53	0.61	



Segment #1 : Shelf #2 DEPTH: 23 in WIDTH: 22 in DISTANCE FROM TOP OF BASE SHELF TO BOTTOM OF SHELF: 55.00 in

POS #	FAC	UPC	NAME	CASES	CAPACI...	UNITS HIGH	DOS	MVMT	Barcode
14	1	8200078142	SMIRNOFF SPIKED SE... 9999999...	3.00	3.00	1.00	0.00	0.00	
15	1	85224700810	MONTAUK SELTZER 1... 9999999...	3.00	3.00	1.00	0.00	0.00	
16	1	7199009516	BLUE MOON WHT 12P	1.00	2.00	1.00	40.46	0.35	



Segment #1 : Shelf #3 DEPTH: 23 in WIDTH: 22 in DISTANCE FROM TOP OF BASE SHELF TO BOTTOM OF SHELF: 43.00 in

POS #	FAC	UPC	NAME	CASES	CAPACI...	UNITS HIGH	DOS	MVMT	Barcode
17	1	1820020208	BL SELTZER 12PKCN	9999999...	3.00	1.00	454.55	0.08	
18	1	8769200804	TRULY TROP 12PKCN	9999999...	3.00	1.00	454.55	0.08	
19	1	8769200686	TRULY BERRY 12PKCN	1.50	3.00	1.00	27.31	0.77	

Segment #1 : Shelf #4 DEPTH: 23 in WIDTH: 22 in DISTANCE FROM TOP OF BASE SHELF TO BOTTOM OF SHELF: 22.00 in

POS #	FAC	UPC	NAME	CASES	CAPACI...	UNITS HIGH	DOS	MVMT	Barcode
20	1	63598580006	WHITE CLAW VARIET... 9999999...	6.00	6.00	2.00	0.00	0.00	
21	1	3354400043	CORONA HARD SELTZ... 9999999...	6.00	6.00	2.00	0.00	0.00	
22	1	8769200424	TRULY CIT VAR 12PK	3.00	6.00	2.00	39.00	1.08	















Segment #1 : Shelf #5 DEPTH: 23 in WIDTH: 22 in DISTANCE FROM TOP OF BASE SHELF TO BOTTOM OF SHELF: 0.00 in

POS #	FAC	UPC	NAME	CASES	CAPACI...	UNITS HIGH	DOS	MVMT	Barcode
23	1	63598554890	WHT CLW SLZ 12PKCN	3.00	6.00	2.00	13.16	3.19	
24	1	1820005990	MICH ULTRA 12PKBT	2.00	4.00	2.00	42.81	0.65	
25	1	7289000016	HEINEKEN 12PK BTL	2.00	4.00	2.00	10.87	2.58	

SCHEMATIC BACKING REPORT

10653.psa

Segment #2 : Shelf #1 DEPTH: 24 in WIDTH: 85 in DISTANCE FROM TOP OF BASE SHELF TO BOTTOM OF SHELF: 95.00 in

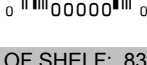



POS	# FAC	UPC	NAME	CASES	CAPACI...	UNITS HIGH	DOS	MVMT	Barcode
1	1	85224700810	MONTAUK SELTZER 1...	9999999...	2.00	1.00	0.00	0.00	
2	1	63598500004	WHITE CLAW SURGE ...	9999999...	9.00	1.00	0.00	0.00	
3	1	8200078142	SMIRNOFF SPIKED SE...	9999999...	2.00	1.00	0.00	0.00	
4	1	1820025013	NATTY DADDY 1/25C	9999999...	8.00	1.00	0.00	0.00	
5	1	8066095721	MODELO ESPECIAL 1/...	9999999...	8.00	1.00	0.00	0.00	
26	1	75452700421	NEW BELGIUM VOOD...	9999999...	3.00	1.00	0.00	0.00	
27	1	1820020210	BUD LIGHT PEELS VA...	9999999...	2.00	1.00	0.00	0.00	
28	1	3354400043	CORONA HARD SELTZ...	9999999...	2.00	1.00	0.00	0.00	
29	1	1820020208	BL SELTZER 12PKCN	9999999...	2.00	1.00	454.55	0.08	
49	1	8769200804	TRULY TROP 12PKCN	9999999...	2.00	1.00	454.55	0.08	
50	1	63598526089	WHITECLAW BC 12PK	9999999...	2.00	1.00	72.92	0.19	
51	1	86907100027	MTK WAVE CHSR 6PKC	9999999...	6.00	2.00	68.29	0.61	
75	1	8769210012	SAMADM BOSTLGR 6PK	9999999...	3.00	1.00	68.29	0.61	
76	1	1820025001	BUD LIGHT	9999999...	8.00	1.00	34.26	3.27	
77	1	63598580006	WHITE CLAW VARIET...	9999999...	2.00	1.00	0.00	0.00	

Segment #2 : Shelf #2 DEPTH: 24 in WIDTH: 85 in DISTANCE FROM TOP OF BASE SHELF TO BOTTOM OF SHELF: 83.00 in



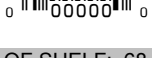

POS	# FAC	UPC	NAME	CASES	CAPACI...	UNITS HIGH	DOS	MVMT	Barcode
6	1	75452700022	NEW BGM FTAM 6PKBT	9999999...	3.00	1.00	78.07	0.27	
7	1	1820020079	BUD LT ORG 6PK BTL	9999999...	3.00	1.00	136.36	0.15	
8	1	63598512998	MIKES PRTY 12PK BT	9999999...	2.00	1.00	181.82	0.08	
9	1	61300874829	ANPALM SPDHH 1PK	9999999...	8.00	1.00	34.67	1.62	
30	1	8769230050	SAM ADM SEAS 6PKBT	9999999...	3.00	1.00	272.73	0.08	
31	1	8769200660	ANGRY ORCH ROSE 6P	9999999...	3.00	1.00	32.11	0.65	
32	1	1820020083	MICH PG 12PK BT	9999999...	2.00	1.00	181.82	0.08	
33	1	1820025000	BUDWEISER	9999999...	8.00	1.00	28.54	1.96	
34	1	8066095765	MODELO ESP 6PK BT	9999999...	2.00	1.00	368.42	0.04	
52	1	8066095625	CORONA LT 6PK BT	9999999...	3.00	1.00	272.73	0.08	

SCHEMATIC BACKING REPORT



10653.psa

53	1	7231123021	SOL 12/12B	9999999...	2.00	1.00	0.00	0.00	
54	1	7199009511	BLUE MOON 6PK BT	9999999...	3.00	1.00	27.31	0.77	
78	1	3410057509	MILLER LITE 12/12B	9999999...	2.00	1.00	0.00	0.00	
79	1	3410051605	LEIN SNL SHND 6PK	9999999...	3.00	1.00	136.36	0.15	
80	1	1820025010	MICHELOB ULTRA 1/25C	9999999...	8.00	1.00	0.00	0.00	
81	1	2210000004	PABST SGL CN	9999999...	8.00	1.00	20.80	2.69	



Segment #2 : Shelf #3 DEPTH: 23 in WIDTH: 22 in DISTANCE FROM TOP OF BASE SHELF TO BOTTOM OF SHELF: 68.00 in

POS #	FAC	UPC	NAME	CASES	CAPACI...	UNITS HIGH	DOS	MVMT	Barcode
35	1	7289000011	HEINEKEN 6 PK BT	0.75	3.00	1.00	14.00	1.50	
36	1	7289000020	HEINEKEN 12PK CAN	1.00	2.00	1.00	6.17	2.27	
37	1	78615000001	STELLA ART 6PK BT	0.75	3.00	1.00	15.16	1.39	
38	1	8066095695	CORONA 12PK CAN	1.00	2.00	1.00	21.41	0.65	



Segment #2 : Shelf #4 DEPTH: 23 in WIDTH: 22 in DISTANCE FROM TOP OF BASE SHELF TO BOTTOM OF SHELF: 55.00 in

POS #	FAC	UPC	NAME	CASES	CAPACI...	UNITS HIGH	DOS	MVMT	Barcode
39	1	7289000159	HEINEKEN LT 12PK	1.00	2.00	1.00	22.76	0.61	
40	1	8066095605	CORONA 6PK BT	1.00	4.00	1.00	16.18	1.73	
41	1	1820020210	BUD LIGHT PEELS VA...	9999999...	3.00	1.00	0.00	0.00	

Segment #2 : Shelf #5 DEPTH: 23 in WIDTH: 22 in DISTANCE FROM TOP OF BASE SHELF TO BOTTOM OF SHELF: 43.00 in

POS #	FAC	UPC	NAME	CASES	CAPACI...	UNITS HIGH	DOS	MVMT	Barcode
42	1	8248812300	BECKS 12 PK BT	1.00	2.00	1.00	22.76	0.61	
43	1	8066095757	MODELO 12PKBT	1.00	2.00	1.00	7.43	1.89	

Segment #2 : Shelf #6 DEPTH: 23 in WIDTH: 22 in DISTANCE FROM TOP OF BASE SHELF TO BOTTOM OF SHELF: 22.00 in



POS #	FAC	UPC	NAME	CASES	CAPACI...	UNITS HIGH	DOS	MVMT	Barcode
44	1	3354495042	CORONA PRM 12PK BT	2.00	4.00	2.00	48.53	0.58	
45	1	8066095675	CORONA LT 12PK BT	2.00	4.00	2.00	30.34	0.92	
46	1	8066095715	MODELO ESP 12PKCN	2.00	4.00	2.00	25.11	1.12	

Segment #2 : Shelf #7 DEPTH: 23 in WIDTH: 22 in DISTANCE FROM TOP OF BASE SHELF TO BOTTOM OF SHELF: 0.00 in







POS #	FAC	UPC	NAME	CASES	CAPACI...	UNITS HIGH	DOS	MVMT	Barcode
-------	-----	-----	------	-------	-----------	------------	-----	------	---------

SCHEMATIC BACKING REPORT





10653.psa

47	1	78615000014	STELLAART 12PK BT	3.00	6.00	2.00	17.90	2.35	
48	1	8066095615	CORONA 12PK BT	3.00	6.00	2.00	11.74	3.58	



Segment #3 : Shelf #1 DEPTH: 23 in WIDTH: 22 in DISTANCE FROM TOP OF BASE SHELF TO BOTTOM OF SHELF: 68.00 in

POS	# FAC	UPC	NAME	CASES	CAPACI...	UNITS HIGH	DOS	MVMT	Barcode
55	1	63598500004	WHITE CLAW SURGE ...	9999999...	8.00	1.00	0.00	0.00	
56	1	7289000119	HEINEKEN SGL CN	0.58	7.00	1.00	13.70	3.58	
57	1	8066095721	MODELO ESPECIAL 1/...	9999999...	8.00	1.00	0.00	0.00	
58	1	1820025001	BUD LIGHT	9999999...	8.00	1.00	34.26	3.27	
59	1	7199030065	COORS LT SGL CAN	0.67	8.00	1.00	17.54	3.19	
60	1	7199010071	COORS SGL CAN	0.67	8.00	1.00	9.45	5.92	
61	1	1820025013	NATTY DADDY 1/25C	9999999...	8.00	1.00	0.00	0.00	



Segment #3 : Shelf #2 DEPTH: 23 in WIDTH: 22 in DISTANCE FROM TOP OF BASE SHELF TO BOTTOM OF SHELF: 55.00 in

POS	# FAC	UPC	NAME	CASES	CAPACI...	UNITS HIGH	DOS	MVMT	Barcode
62	1	1820053047	BUD LT 12PK CANS	1.00	2.00	1.00	9.58	1.46	
63	1	1820011047	BUD 12PK CAN	1.00	2.00	1.00	10.40	1.35	
64	1	7199000048	COORS LT 12PK CAN	1.50	3.00	1.00	11.38	1.85	
65	1	3410057636	MILLER LTE 12PK CN	1.00	2.00	1.00	14.00	1.00	

Segment #3 : Shelf #3 DEPTH: 23 in WIDTH: 22 in DISTANCE FROM TOP OF BASE SHELF TO BOTTOM OF SHELF: 42.00 in

POS	# FAC	UPC	NAME	CASES	CAPACI...	UNITS HIGH	DOS	MVMT	Barcode
66	1	1820000769	BUD LT 12PK BT	1.00	2.00	1.00	22.76	0.61	
67	1	1820000771	BUD 12PK BT	1.00	2.00	1.00	17.33	0.81	
68	1	2210000170	PABST 12 PACK CAN	1.00	2.00	1.00	6.17	2.27	



Segment #3 : Shelf #4 DEPTH: 23 in WIDTH: 22 in DISTANCE FROM TOP OF BASE SHELF TO BOTTOM OF SHELF: 22.00 in

POS	# FAC	UPC	NAME	CASES	CAPACI...	UNITS HIGH	DOS	MVMT	Barcode
69	1	1820053218	BUD LT 18PK CAN	4.00	4.00	3.00	19.15	1.46	
70	1	7199030017	COORS LT 18PK CAN	4.00	4.00	3.00	31.64	0.89	
71	1	3410057340	MILLER LITE 18PKCN	2.00	2.00	1.00	40.46	0.35	

SCHEMATIC BACKING REPORT

10653.psa

Segment #3 : Shelf #5 DEPTH: 23 in WIDTH: 22 in DISTANCE FROM TOP OF BASE SHELF TO BOTTOM OF SHELF: 0.00 in

POS	#	FAC	UPC	NAME	CASES	CAPACI...	UNITS HIGH	DOS	MVMT	Barcode
72	1		1820053308	BUD LT 18PK BT	2.00	2.00	2.00	15.17	0.92	
73	1		1820011218	BUD 18PK CAN	2.00	2.00	1.00	12.56	1.12	
74	1		1820020077	NATURAL LT 15PK CN	2.50	5.00	4.00	43.32	0.81	

SKUs on Planogram: 69



10653_4ft_OPEN_WARM



Printed: 7/9/2020

Traffic Flow Left-right

POG: 10653.psa

POG Size: 4'0.00

Segment: 1 of 1

Page: 1



10653_4ft_OPEN_WARM



Printed: 7/9/2020

Traffic Flow Left-right

POG: 10653.psa

POG Size: 4'0.00

Segment: 1 of 1

Page: 2



10653_4ft_OPEN_WARM





10653_4ft_OPEN_WARM



Printed: 7/9/2020

Traffic Flow Left-right

POG: 10653.psa

POG Size: 4'0.00

Segment: 1 of 1







Page: 4

SCHEMATIC BACKING REPORT

10653.psa

Planogram: 10653_4ft_OPEN_WARM

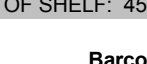

Segment #1 : Shelf #1 DEPTH: 12 in WIDTH: 48 in DISTANCE FROM TOP OF BASE SHELF TO BOTTOM OF SHELF: 56.00 in

POS #	FAC	UPC	NAME	CASES	CAPACI...	UNITS HIGH	DOS	MVMT	Barcode
1	1	63598554890	WHT CLW SLZ 12PKCN	0.50	1.00	1.00	2.19	3.19	
2	1	3354400043	CORONA HARD SELTZ...	9999999...	1.00	1.00	0.00	0.00	
3	1	8769200424	TRULY CIT VAR 12PK	0.50	1.00	1.00	6.50	1.08	
4	1	63598526089	WHITECLAW BC 12PK	9999999...	1.00	1.00	36.46	0.19	
5	1	3410051681	CAPE LINE VTY 12PK	0.50	1.00	1.00	20.23	0.35	
6	1	85389700227	BON & VIV VR 12PK	0.50	1.00	1.00	26.02	0.27	
7	1	86907100027	MTK WAVE CHSR 6PKC	9999999...	1.00	1.00	11.38	0.61	
8	1	7199030120	COORS LT 3PK	0.25	1.00	1.00	20.23	0.35	

Segment #1 : Shelf #2 DEPTH: 12 in WIDTH: 48 in DISTANCE FROM TOP OF BASE SHELF TO BOTTOM OF SHELF: 45.00 in

POS #	FAC	UPC	NAME	CASES	CAPACI...	UNITS HIGH	DOS	MVMT	Barcode
9	1	68174511118	BLUE PNT SEASON 6P	0.50	2.00	1.00	13.49	1.04	
10	1	68174511112	BLUE PNT LAGER 6PK	0.50	2.00	1.00	26.02	0.54	
11	1	75452700421	NEW BELGIUM VOOD...	9999999...	2.00	1.00	0.00	0.00	
12	1	3354495041	CORONA PRM 6PK BT	0.50	2.00	1.00	90.91	0.15	
13	1	7199030069	COORS LT 12PK BT	0.50	1.00	1.00	18.18	0.39	
14	1	1820028443	NATURAL ICE 15PKCN	1.00	2.00	2.00	52.04	0.27	





Segment #1 : Shelf #3 DEPTH: 12 in WIDTH: 48 in DISTANCE FROM TOP OF BASE SHELF TO BOTTOM OF SHELF: 33.00 in

POS #	FAC	UPC	NAME	CASES	CAPACI...	UNITS HIGH	DOS	MVMT	Barcode
15	1	8066095757	MODELO 12PKBT	0.50	1.00	1.00	3.71	1.89	
16	1	64286090024	FOUNDERS ALL DAY S...	1.00	2.00	2.00	0.00	0.00	
17	1	1820011047	BUD 12PK CAN	0.50	1.00	1.00	5.20	1.35	
18	1	1820053047	BUD LT 12PK CANS	1.00	2.00	2.00	9.58	1.46	
19	1	7199000048	COORS LT 12PK CAN	1.00	2.00	2.00	7.58	1.85	
20	1	3410001509	MIL HIGH LF 12PKBT	0.50	1.00	1.00	18.18	0.39	







Segment #1 : Shelf #4 DEPTH: 12 in WIDTH: 48 in DISTANCE FROM TOP OF BASE SHELF TO BOTTOM OF SHELF: 21.00 in

SCHEMATIC BACKING REPORT

10653.psa

POS	# FAC	UPC	NAME	CASES	CAPACI...	UNITS HIGH	DOS	MVMT	Barcode
21	1	8066095715	MODELO ESP 12PKCN	1.00	2.00	2.00	12.56	1.12	
22	1	3354495042	CORONA PRM 12PK BT	0.50	1.00	1.00	12.13	0.58	
23	1	1820096721	MICHELOB ULTRA LIG...	1.00	1.00	1.00	0.00	0.00	
24	1	1820011218	BUD 18PK CAN	2.00	2.00	2.00	12.56	1.12	
25	1	1820053218	BUD LT 18PK CAN	2.00	2.00	2.00	9.58	1.46	
26	1	7199030017	COORS LT 18PK CAN	2.00	2.00	2.00	15.82	0.89	

Segment #1 : Shelf #5 DEPTH: 12 in WIDTH: 48 in DISTANCE FROM TOP OF BASE SHELF TO BOTTOM OF SHELF: 0.00 in

POS	# FAC	UPC	NAME	CASES	CAPACI...	UNITS HIGH	DOS	MVMT	Barcode
27	1	78615000014	STELLAART 12PK BT	1.00	2.00	2.00	5.97	2.35	
28	1	7289000159	HEINEKEN LT 12PK	1.00	2.00	2.00	22.76	0.61	
29	1	7289000016	HEINEKEN 12PK BTL	1.00	2.00	2.00	5.43	2.58	
30	1	8066095615	CORONA 12PK BT	1.00	2.00	2.00	3.91	3.58	
31	1	8066095675	CORONA LT 12PK BT	1.00	2.00	2.00	15.17	0.92	
32	1	7199030078	COORS LT 18PK BT	2.00	2.00	2.00	72.92	0.19	

SKUs on Planogram: 32