

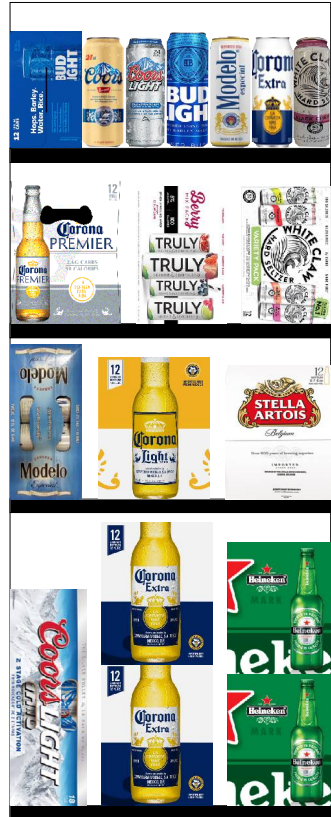

4611_1_DOOR_COLD





4611_1_DOOR_COLD

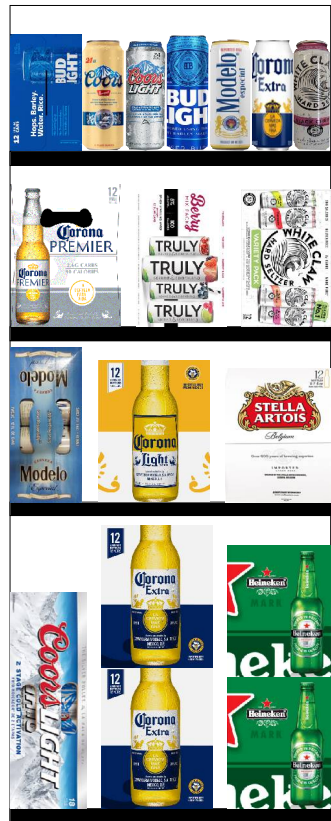



4611_1_DOOR_COLD

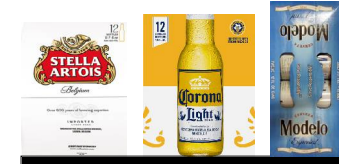

Printed: 7/9/2020

Traffic Flow Right-left

POG: 4611.psa

POG Size: 1'10.00
Segment: 1 of 1
Page: 3



4611_1_DOOR_COLD



Printed: 7/9/2020

Traffic Flow Right-left

POG: 4611.psa

POG Size: 1'10.00

Segment: 1 of 1

Page: 4

SCHEMATIC BACKING REPORT

4611.psa

Planogram: 4611_1_DOOR_COLD

Segment #0 : Shelf #1 DEPTH: 24 in WIDTH: 80 in DISTANCE FROM TOP OF BASE SHELF TO BOTTOM OF SHELF: 70.00 in





POS	# FAC	UPC	NAME	CASES	CAPACI...	UNITS HIGH	DOS	MVMT	Barcode
1	1	3354400043	CORONA HARD SELTZ...	0.17	2.00	1.00	0.00	0.00	
2	1	8066095721	MODELO ESPECIAL 1/...	9999999...	8.00	1.00	0.00	0.00	
3	1	7231123012	DOS EQUIS XX LAGER...	9999999...	2.00	1.00	0.00	0.00	
4	1	7199009516	BLUE MOON BELGIAN ...	9999999...	2.00	1.00	0.00	0.00	
26	1	8200078142	SMIRNOFF SPIKED SE...	9999999...	2.00	1.00	0.00	0.00	
27	1	86907100027	MONTAUK WAVE CHA...	9999999...	6.00	2.00	0.00	0.00	
28	1	1820020208	BL SELTZER 12PKCN	9999999...	2.00	1.00	181.82	0.08	
29	1	8769200804	TRULY TROP 12PKCN	9999999...	2.00	1.00	181.82	0.08	
30	1	85389700227	BON & VIV VR 12PK	9999999...	2.00	1.00	181.82	0.08	
31	1	8769282102	ANGRY ORCH CRSP 6P	9999999...	3.00	1.00	136.36	0.15	
32	1	7289000159	HEINEKEN LT 12PK	9999999...	2.00	1.00	72.92	0.19	
33	1	7289000011	HEINEKEN 6 PK BT	9999999...	3.00	1.00	54.55	0.39	
34	1	63598526038	WHITE CLAW HARD S...	9999999...	9.00	1.00	0.00	0.00	

Segment #0 : Shelf #2 DEPTH: 24 in WIDTH: 80 in DISTANCE FROM TOP OF BASE SHELF TO BOTTOM OF SHELF: 58.00 in







POS	# FAC	UPC	NAME	CASES	CAPACI...	UNITS HIGH	DOS	MVMT	Barcode
5	1	61300874829	ANPALM SPDHH 1PK	9999999...	8.00	1.00	132.39	0.42	
6	1	1820025000	BUDWEISER	9999999...	8.00	1.00	80.92	0.69	
7	1	8066095695	CORONA EXTRA 12/12C	9999999...	2.00	1.00	0.00	0.00	
8	1	1820020083	MICH PG 12PK BT	9999999...	2.00	1.00	368.42	0.04	
9	1	1820020077	NATURAL LT 15PK CN	9999999...	1.00	1.00	184.21	0.04	
35	1	8066095625	CORONA LT 6PK BT	9999999...	3.00	1.00	552.63	0.04	
36	1	1820005990	MICHELOB ULTRA 12/1...	9999999...	2.00	1.00	0.00	0.00	
37	1	7289000119	HEINEKEN SGL CN	9999999...	8.00	1.00	63.28	0.89	
38	1	3410001509	MILLER HIGH LIFE 12/1...	9999999...	2.00	1.00	0.00	0.00	
39	1	3410057340	MILLER LITE 18/12C	9999999...	1.00	1.00	0.00	0.00	

SCHEMATIC BACKING REPORT



4611.psa

40	1	7199009511	BLUE MOON BELGIAN ...	9999999...	3.00	1.00	0.00	0.00	0		0
41	1	7231123021	SOL 12/12B	9999999...	2.00	1.00	0.00	0.00	0		0
42	1	7199030120	COORS LIGHT 3/24C	9999999...	2.00	1.00	0.00	0.00	0		0
43	1	1820053218	BUD LT 18PK CAN	9999999...	1.00	1.00	184.21	0.04	0		0



Segment #1 : Shelf #1 DEPTH: 22 in WIDTH: 22 in DISTANCE FROM TOP OF BASE SHELF TO BOTTOM OF SHELF: 45.00 in

POS	# FAC	UPC	NAME	CASES	CAPACI...	UNITS HIGH	DOS	MVMT	Barcode
10	1	1820053047	BUD LT 12PK CANS	1.00	2.00	1.00	26.02	0.54	
11	1	7199010071	COORS SGL CAN	0.58	7.00	1.00	15.92	3.08	
12	1	7199030065	COORS LT SGL CAN	0.58	7.00	1.00	31.07	1.58	
13	1	1820025001	BUD LIGHT	0.47	7.00	1.00	31.86	1.54	
14	1	8066095721	MODELO ESPECIAL 1/...	9999999...	7.00	1.00	0.00	0.00	
15	1	8066095643	CORONA EXTRA CAN	0.58	7.00	1.00	16.13	3.04	
16	1	63598526038	WHITE CLAW HARD S...	9999999...	8.00	1.00	0.00	0.00	



Segment #1 : Shelf #2 DEPTH: 22 in WIDTH: 22 in DISTANCE FROM TOP OF BASE SHELF TO BOTTOM OF SHELF: 33.00 in

POS	# FAC	UPC	NAME	CASES	CAPACI...	UNITS HIGH	DOS	MVMT	Barcode
17	1	3354495042	CORONA PRM 12PK BT	1.00	2.00	1.00	28.00	0.50	
18	1	8769200686	TRULY BERRY 12PKCN	1.50	3.00	1.00	272.73	0.08	
19	1	63598554890	WHT CLW SLZ 12PKCN	1.50	3.00	1.00	36.40	0.58	

Segment #1 : Shelf #3 DEPTH: 22 in WIDTH: 22 in DISTANCE FROM TOP OF BASE SHELF TO BOTTOM OF SHELF: 21.00 in

POS	# FAC	UPC	NAME	CASES	CAPACI...	UNITS HIGH	DOS	MVMT	Barcode
20	1	8066095715	MODELO ESP 12PKCN	1.00	2.00	1.00	52.04	0.27	
21	1	8066095675	CORONA LT 12PK BT	1.00	2.00	1.00	24.26	0.58	
22	1	78615000014	STELLAART 12PK BT	1.00	2.00	1.00	20.23	0.69	

Segment #1 : Shelf #4 DEPTH: 22 in WIDTH: 22 in DISTANCE FROM TOP OF BASE SHELF TO BOTTOM OF SHELF: 0.00 in

POS	# FAC	UPC	NAME	CASES	CAPACI...	UNITS HIGH	DOS	MVMT	Barcode
23	1	7199030017	COORS LT 18PK CAN	2.00	2.00	1.00	22.76	0.61	
24	1	8066095615	CORONA 12PK BT	2.00	4.00	2.00	16.55	1.69	
25	1	7289000016	HEINEKEN 12PK BTL	2.00	4.00	2.00	18.67	1.50	

SCHEMATIC BACKING REPORT

4611.psa

SKUs on Planogram: 41



4611_4ft_OPEN_WARM

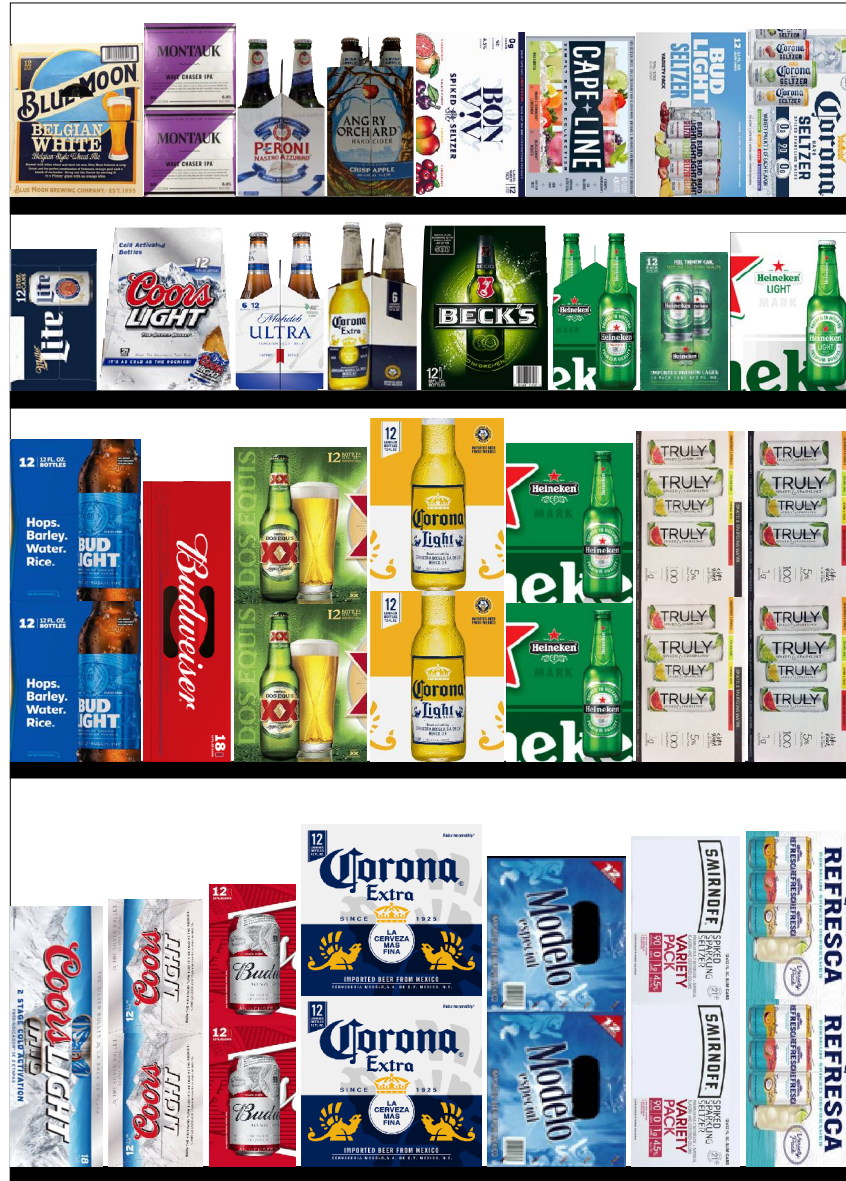

Printed: 7/9/2020

Traffic Flow Right-left

POG: 4611.psa

POG Size: 4'0.00
Segment: 1 of 1
Page: 1



4611_4ft_OPEN_WARM

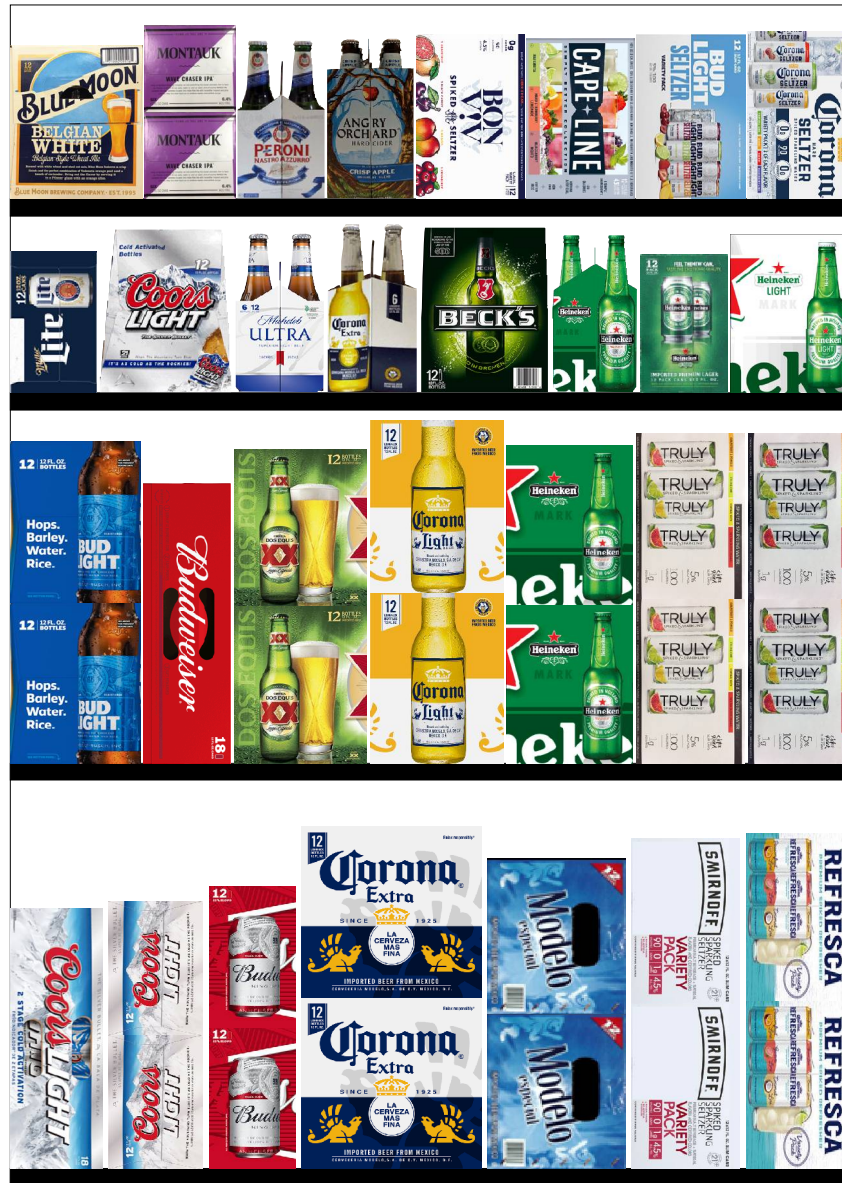



4611_4ft_OPEN_WARM



Printed: 7/9/2020

Traffic Flow Right-left

POG: 4611.psa

POG Size: 4'0.00
Segment: 1 of 1
Page: 3



4611_4ft_OPEN_WARM









SCHEMATIC BACKING REPORT





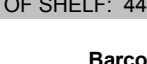

4611.psa

Planogram: 4611_4ft_OPEN_WARM



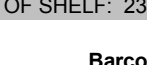

Segment #1 : Shelf #1 DEPTH: 20 in WIDTH: 48 in DISTANCE FROM TOP OF BASE SHELF TO BOTTOM OF SHELF: 55.00 in

POS #	FAC	UPC	NAME	CASES	CAPACI...	UNITS HIGH	DOS	MVMT	Barcode
1	1	7199009516	BLUE MOON BELGIAN ...	9999999...	2.00	1.00	0.00	0.00	
2	1	86907100027	MONTAUK WAVE CHA...	9999999...	4.00	2.00	0.00	0.00	
3	1	18195400002	PERONI NASTRO AZZ...	0.50	2.00	1.00	0.00	0.00	
4	1	8769282102	ANGRY ORCH CRSP 6P	9999999...	2.00	1.00	90.91	0.15	
5	1	85389700227	BON & VIV VR 12PK	9999999...	3.00	1.00	272.73	0.08	
6	1	3410051681	CAPE LINE VTY 12PK	1.00	2.00	1.00	90.91	0.15	
7	1	1820020208	BL SELTZER 12PKCN	9999999...	3.00	1.00	272.73	0.08	
8	1	3354400043	CORONA HARD SELTZ...	0.17	2.00	1.00	0.00	0.00	

Segment #1 : Shelf #2 DEPTH: 20 in WIDTH: 48 in DISTANCE FROM TOP OF BASE SHELF TO BOTTOM OF SHELF: 44.00 in

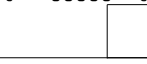

POS #	FAC	UPC	NAME	CASES	CAPACI...	UNITS HIGH	DOS	MVMT	Barcode
9	1	3410057636	MILLER LTE 12PK CN	0.50	1.00	1.00	90.91	0.08	
10	1	7199030069	COORS LT 12PK BT	1.00	2.00	1.00	121.74	0.12	
11	1	1820005989	MICH ULTRA 6PK BT	0.50	2.00	1.00	60.61	0.23	
12	1	8066095605	CORONA 6PK BT	0.50	2.00	1.00	60.61	0.23	
13	1	8248812300	BECKS 12 PK BT	1.00	2.00	1.00	52.04	0.27	
14	1	7289000011	HEINEKEN 6 PK BT	9999999...	2.00	1.00	36.36	0.39	
15	1	7289000020	HEINEKEN 12PK CAN	0.50	1.00	1.00	30.30	0.23	
16	1	7289000159	HEINEKEN LT 12PK	9999999...	2.00	1.00	72.92	0.19	

Segment #1 : Shelf #3 DEPTH: 20 in WIDTH: 48 in DISTANCE FROM TOP OF BASE SHELF TO BOTTOM OF SHELF: 23.00 in







POS #	FAC	UPC	NAME	CASES	CAPACI...	UNITS HIGH	DOS	MVMT	Barcode
17	1	1820000769	BUD LIGHT BTL GL 12...	2.00	4.00	2.00	0.00	0.00	
18	1	1820011218	BUDWEISER CAN AL 1...	2.00	2.00	1.00	0.00	0.00	
19	1	7231123012	DOS EQUIS XX LAGER...	9999999...	2.00	2.00	0.00	0.00	
20	1	8066095675	CORONA LT 12PK BT	1.00	2.00	2.00	24.26	0.58	
21	1	7289000016	HEINEKEN 12PK BTL	2.00	4.00	2.00	18.67	1.50	

SCHEMATIC BACKING REPORT

4611.psa

22	1	8769200424	TRULY CIT VAR 12PK	3.00	6.00	2.00	545.45	0.08	
23	1	8769200804	TRULY TROP 12PKCN	9999999...	6.00	2.00	545.45	0.08	

Segment #1 : Shelf #4 DEPTH: 20 in WIDTH: 48 in DISTANCE FROM TOP OF BASE SHELF TO BOTTOM OF SHELF: 0.00 in

POS	#	FAC	UPC	NAME	CASES	CAPACI...	UNITS HIGH	DOS	MVMT	Barcode
24	1		7199030017	COORS LT 18PK CAN	2.00	2.00	1.00	22.76	0.61	
25	1		7199000048	COORS LT 12PK CAN	1.00	2.00	2.00	60.61	0.23	
26	1		1820011047	BUD 12PK CAN	1.00	2.00	2.00	90.91	0.15	
27	1		8066095615	CORONA 12PK BT	2.00	4.00	2.00	16.55	1.69	
28	1		8066095757	MODELO 12PKBT	1.00	2.00	2.00	181.82	0.08	
29	1		8200078142	SMIRNOFF SPIKED SE... 9999999...	6.00	6.00	2.00	0.00	0.00	
30	1		3354400013	CORNA REFSC 12PKCN	2.00	4.00	2.00	104.09	0.27	

SKUs on Planogram: 30