

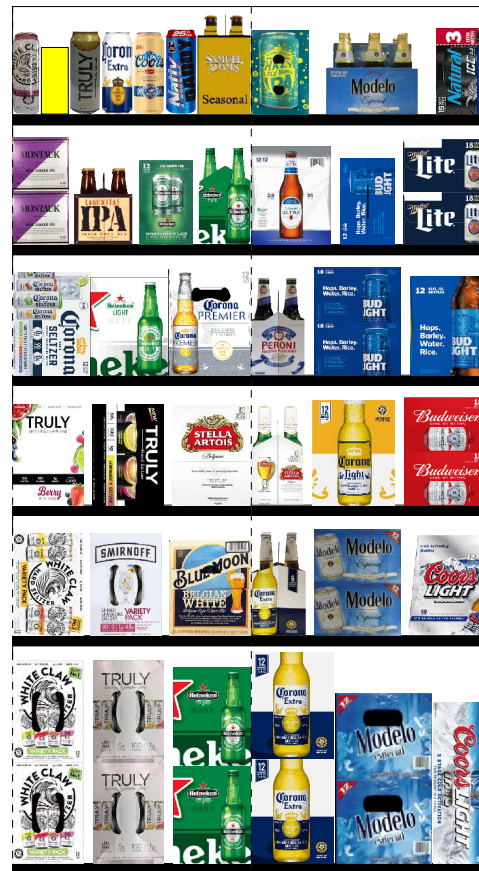

177\_2\_DOOR\_COLD



Printed: 7/9/2020

Traffic Flow Left-right

POG: 177.psa

POG Size: 3'8.00

Segments 1 - 2 of 2

Page: 1



177\_2\_DOOR\_COLD

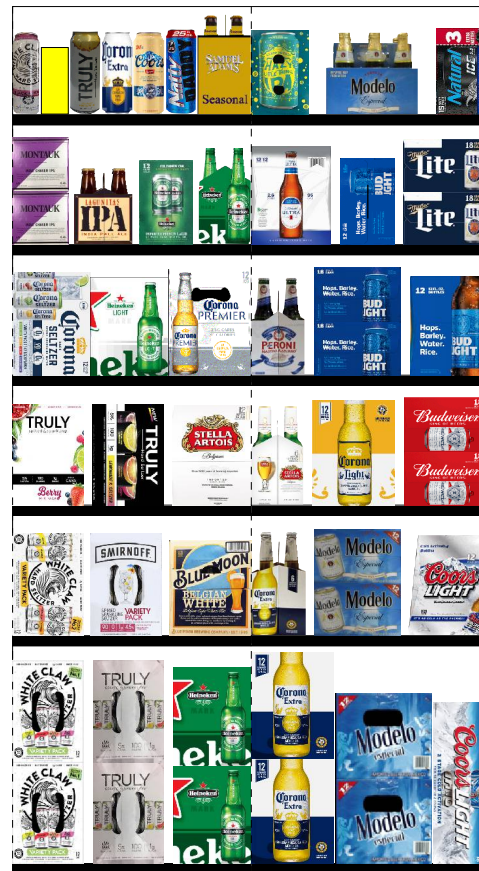



# 177\_2\_DOOR\_COLD

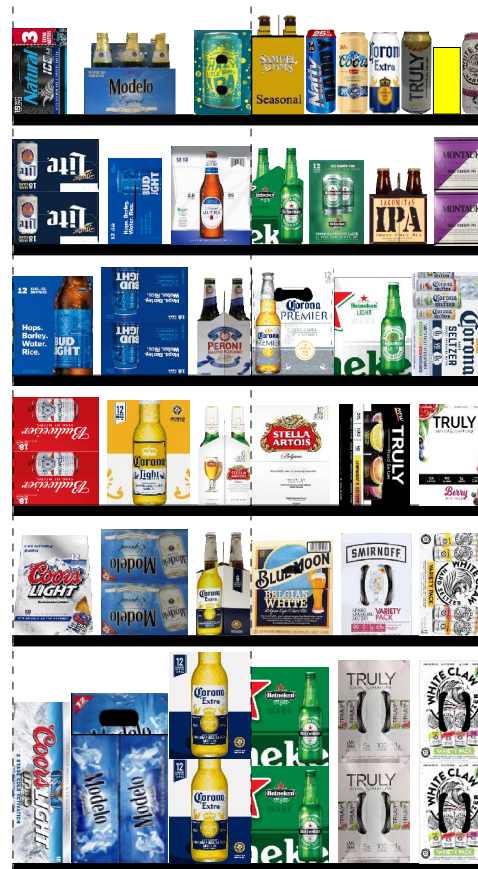

Printed: 7/9/2020

Traffic Flow Left-right

POG: 177.psa

POG Size: 3'8.00

Segments 1 - 2 of 2

Page: 3



# 177\_2\_DOOR\_COLD





# 177\_2\_DOOR\_COLD

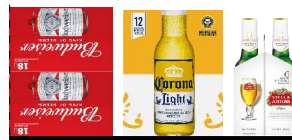







**SCHEMATIC BACKING REPORT**



177.psa

**Planogram: 177\_2\_DOOR\_COLD**

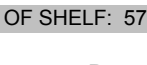

Segment #1 : Shelf #1      DEPTH: 22 in    WIDTH: 22 in    DISTANCE FROM TOP OF BASE SHELF TO BOTTOM OF SHELF: 69.00 in

POS #	FAC	UPC	NAME	CASES	CAPACI...	UNITS HIGH	DOS	MVMT	Barcode
24	1	63598526038	WHITE CLAW HARD S...	9999999...	8.00	1.00	0.00	0.00	
25	1	63598500004	White Claw Surge Single...	9999999...	8.00	1.00	0.00	0.00	
26	1	8769200970	TRULY SPIKED & SPAR...	9999999...	7.00	1.00	0.00	0.00	
27	1	8066095643	CORONA EXTRA CAN	0.58	7.00	1.00	21.82	2.25	
28	1	7199010071	COORS SGL CAN	0.58	7.00	1.00	10.52	4.66	
29	1	1820025013	NATTY DADDY 1/25C	9999999...	7.00	1.00	0.00	0.00	
30	1	8769230050	SAM ADM SEAS 6PKBT	0.75	3.00	1.00	15.63	1.34	

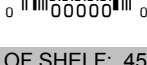

Segment #1 : Shelf #2      DEPTH: 22 in    WIDTH: 22 in    DISTANCE FROM TOP OF BASE SHELF TO BOTTOM OF SHELF: 57.00 in

POS #	FAC	UPC	NAME	CASES	CAPACI...	UNITS HIGH	DOS	MVMT	Barcode
31	1	86907100027	MTK WAVE CHSR 6PKC	9999999...	4.00	2.00	37.29	1.88	
32	1	72383000009	LAGUNITAS INDIA PAL...	9999999...	2.00	1.00	0.00	0.00	
33	1	7289000020	HEINEKEN 12PK CAN	1.00	2.00	1.00	23.65	0.59	
34	1	7289000011	HEINEKEN 6 PK BT	0.75	3.00	1.00	9.58	2.19	

Segment #1 : Shelf #3      DEPTH: 22 in    WIDTH: 22 in    DISTANCE FROM TOP OF BASE SHELF TO BOTTOM OF SHELF: 45.00 in

POS #	FAC	UPC	NAME	CASES	CAPACI...	UNITS HIGH	DOS	MVMT	Barcode
35	1	3354400043	CORONA HARD SELTZ...	9999999...	3.00	1.00	0.00	0.00	
36	1	7289000159	HEINEKEN LT 12PK	1.00	2.00	1.00	5.11	2.74	
37	1	3354495042	CORONA PRM 12PK BT	1.00	2.00	1.00	15.09	0.93	



Segment #1 : Shelf #4      DEPTH: 22 in    WIDTH: 22 in    DISTANCE FROM TOP OF BASE SHELF TO BOTTOM OF SHELF: 33.00 in

POS #	FAC	UPC	NAME	CASES	CAPACI...	UNITS HIGH	DOS	MVMT	Barcode
38	1	8769200686	TRULY BERRY 12PKCN	1.50	3.00	1.00	34.15	0.61	
39	1	8769200991	TRULY SPIKED & SPAR...	9999999...	3.00	1.00	0.00	0.00	
40	1	78615000014	STELLAART 12PK BT	1.00	2.00	1.00	9.85	1.42	



Segment #1 : Shelf #5      DEPTH: 22 in    WIDTH: 22 in    DISTANCE FROM TOP OF BASE SHELF TO BOTTOM OF SHELF: 21.00 in

**SCHEMATIC BACKING REPORT**













177.psa

POS	# FAC	UPC	NAME	CASES	CAPACI...	UNITS HIGH	DOS	MVMT	Barcode
41	1	63598580006	WHITE CLAW VARIET...	9999999...	3.00	1.00	0.00	0.00	
42	1	8200078142	SMIRNOFF SPIKED SE...	9999999...	3.00	1.00	0.00	0.00	
43	1	7199009516	BLUE MOON BELGIAN ...	9999999...	2.00	1.00	0.00	0.00	

Segment #1 : Shelf #6 DEPTH: 22 in WIDTH: 22 in DISTANCE FROM TOP OF BASE SHELF TO BOTTOM OF SHELF: 0.00 in

POS	# FAC	UPC	NAME	CASES	CAPACI...	UNITS HIGH	DOS	MVMT	Barcode
44	1	63598554890	WHT CLW SLZ 12PKCN	4.00	8.00	2.00	9.33	6.00	
45	1	8769200424	TRULY CIT VAR 12PK	4.00	8.00	2.00	50.22	1.12	
46	1	7289000016	HEINEKEN 12PK BTL	2.00	4.00	2.00	7.42	3.77	

Segment #2 : Shelf #1 DEPTH: 24 in WIDTH: 90 in DISTANCE FROM TOP OF BASE SHELF TO BOTTOM OF SHELF: 98.00 in

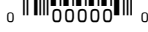













POS	# FAC	UPC	NAME	CASES	CAPACI...	UNITS HIGH	DOS	MVMT	Barcode
1	1	63598580006	WHITE CLAW VARIET...	9999999...	2.00	1.00	0.00	0.00	
2	1	8769200970	TRULY SPIKED & SPAR...	9999999...	8.00	1.00	0.00	0.00	
3	1	86907100027	MTK WAVE CHSR 6PKC	9999999...	6.00	2.00	37.29	1.88	
16	1	3354400043	CORONA HARD SELTZ...	9999999...	2.00	1.00	0.00	0.00	
17	1	8200078142	SMIRNOFF SPIKED SE...	9999999...	2.00	1.00	0.00	0.00	
18	1	8066095765	MODELO ESPECIAL 6/...	9999999...	2.00	1.00	0.00	0.00	
47	1	72383000009	LAGUNITAS INDIA PAL...	9999999...	2.00	1.00	0.00	0.00	
48	1	7199009516	BLUE MOON BELGIAN ...	9999999...	2.00	1.00	0.00	0.00	
49	1	8378311010	SIERRA NEVADA HAZE...	9999999...	3.00	1.00	0.00	0.00	
50	1	8769200991	TRULY SPIKED & SPAR...	9999999...	2.00	1.00	0.00	0.00	
4	1	18195400002	PERONI NASTRO AZZ...	9999999...	3.00	1.00	0.00	0.00	
5	1	1820025013	NATTY DADDY 1/25C	9999999...	8.00	1.00	0.00	0.00	
6	1	63598500004	White Claw Surge Single...	9999999...	9.00	1.00	0.00	0.00	
7	1	63598526038	WHITE CLAW HARD S...	9999999...	9.00	1.00	0.00	0.00	

Segment #2 : Shelf #2 DEPTH: 24 in WIDTH: 90 in DISTANCE FROM TOP OF BASE SHELF TO BOTTOM OF SHELF: 86.00 in



POS	# FAC	UPC	NAME	CASES	CAPACI...	UNITS HIGH	DOS	MVMT	Barcode
8	1	86273700006	MONTAUK SUMMER A...	9999999...	6.00	2.00	0.00	0.00	

**SCHEMATIC BACKING REPORT**

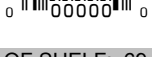
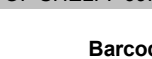

177.psa

9	1	1820011047	BUD 12PK CAN	9999999...	2.00	1.00	10.91	1.28	0	
19	1	1820020077	NATURAL LT 15PK CN	9999999...	1.00	1.00	4.26	1.64	0	
20	1	85389700227	BON & VIV VR 12PK	9999999...	2.00	1.00	121.74	0.12	0	
21	1	1820025000	BUDWEISER	9999999...	8.00	1.00	61.61	0.91	0	
22	1	61300874829	ANPALM SPDHH 1PK	9999999...	8.00	1.00	11.14	5.03	0	
23	1	3354400013	CORNA REFSC 12PKCN	9999999...	2.00	1.00	90.91	0.15	0	
51	1	3410001509	MIL HIGH LF 12PKBT	9999999...	2.00	1.00	8.74	1.60	0	
52	1	8769282102	ANGRY ORCH CRSP 6P	9999999...	3.00	1.00	38.25	0.55	0	
53	1	8769200660	ANGRY ORCH ROSE 6P	9999999...	3.00	1.00	49.65	0.42	0	
54	1	3410051681	CAPE LINE VTY 12PK	9999999...	2.00	1.00	52.04	0.27	0	
10	1	3410057636	MILLER LTE 12PK CN	9999999...	2.00	1.00	6.28	2.23	0	
11	1	7199000048	COORS LT 12PK CAN	9999999...	2.00	1.00	9.72	1.44	0	
12	1	8066095695	CORONA 12PK CAN	9999999...	2.00	1.00	26.57	0.53	0	
13	1	7199009511	BLUE MOON 6PK BT	9999999...	3.00	1.00	24.65	0.85	0	
14	1	7199030065	COORS LT SGL CAN	9999999...	8.00	1.00	32.30	1.73	0	
15	1	7231123021	SOL 12/12B	9999999...	2.00	1.00	0.00	0.00	0	

Segment #2 : Shelf #3 DEPTH: 22 in WIDTH: 22 in DISTANCE FROM TOP OF BASE SHELF TO BOTTOM OF SHELF: 69.00 in

POS #	FAC	UPC	NAME	CASES	CAPACI...	UNITS HIGH	DOS	MVMT	Barcode
55	1	8378311010	SIERRA NEVADA HAZE...	9999999...	4.00	1.00	0.00	0.00	
56	1	8066095765	MODELO ESPECIAL 6/...	9999999...	3.00	1.00	0.00	0.00	
57	1	1820028443	NATURAL ICE 15PKCN	0.50	1.00	1.00	4.64	1.51	

Segment #2 : Shelf #4 DEPTH: 22 in WIDTH: 22 in DISTANCE FROM TOP OF BASE SHELF TO BOTTOM OF SHELF: 57.00 in

POS #	FAC	UPC	NAME	CASES	CAPACI...	UNITS HIGH	DOS	MVMT	Barcode
58	1	1820005990	MICH ULTRA 12PKBT	1.00	2.00	1.00	7.63	1.84	
59	1	1820053047	BUD LT 12PK CANS	1.00	2.00	1.00	5.77	2.43	
60	1	3410057340	MILLER LITE 18PKCN	2.00	2.00	2.00	8.75	1.60	



Segment #2 : Shelf #5 DEPTH: 22 in WIDTH: 22 in DISTANCE FROM TOP OF BASE SHELF TO BOTTOM OF SHELF: 45.00 in

POS #	FAC	UPC	NAME	CASES	CAPACI...	UNITS HIGH	DOS	MVMT	Barcode
-------	-----	-----	------	-------	-----------	------------	-----	------	---------





**SCHEMATIC BACKING REPORT**



177.psa

61	1	18195400002	PERONI NASTRO AZZ...	9999999...	3.00	1.00	0.00	0.00		
62	1	1820053218	BUD LT 18PK CAN		2.00	2.00	2.00	7.65	1.83	
63	1	1820000769	BUD LT 12PK BT		1.00	2.00	1.00	13.51	1.04	



Segment #2 : Shelf #6 DEPTH: 22 in WIDTH: 22 in DISTANCE FROM TOP OF BASE SHELF TO BOTTOM OF SHELF: 33.00 in

POS # FAC	UPC	NAME	CASES	CAPACI...	UNITS HIGH	DOS	MVMT	Barcode	
64	1	78615000001	STELLA ART 6PK BT	0.75	3.00	1.00	13.43	1.56	
65	1	8066095675	CORONA LT 12PK BT	1.00	2.00	1.00	6.17	2.27	
66	1	1820011218	BUD 18PK CAN	2.00	2.00	2.00	21.18	0.66	

Segment #2 : Shelf #7 DEPTH: 22 in WIDTH: 22 in DISTANCE FROM TOP OF BASE SHELF TO BOTTOM OF SHELF: 21.00 in

POS # FAC	UPC	NAME	CASES	CAPACI...	UNITS HIGH	DOS	MVMT	Barcode	
67	1	8066095605	CORONA 6PK BT	0.50	2.00	1.00	9.19	1.52	
68	1	8066095715	MODELO ESP 12PKCN	2.00	4.00	2.00	42.75	0.66	
69	1	7199030069	COORS LT 12PK BT	1.00	2.00	1.00	15.18	0.92	

Segment #2 : Shelf #8 DEPTH: 22 in WIDTH: 22 in DISTANCE FROM TOP OF BASE SHELF TO BOTTOM OF SHELF: 0.00 in

POS # FAC	UPC	NAME	CASES	CAPACI...	UNITS HIGH	DOS	MVMT	Barcode	
70	1	8066095615	CORONA 12PK BT	2.00	4.00	2.00	6.81	4.11	
71	1	8066095757	MODELO 12PKBT	1.50	3.00	2.00	16.61	1.26	
72	1	7199030017	COORS LT 18PK CAN	2.00	2.00	1.00	9.82	1.43	

SKUs on Planogram: 58