



6275\_4\_DOOR\_COLD



Printed: 7/9/2020

Traffic Flow Right-left

POG: 6275.psa

POG Size: 7'4.00
Segments 1 - 4 of 4
Page: 1



6275\_4\_DOOR\_COLD



Printed: 7/9/2020

Traffic Flow Right-left

POG: 6275.psa

POG Size: 7'4.00
Segments 1 - 4 of 4
Page: 2



6275\_4\_DOOR\_COLD



Printed: 7/9/2020

Traffic Flow Right-left

POG: 6275.psa

POG Size: 7'4.00
Segments 1 - 4 of 4
Page: 3



6275\_4\_DOOR\_COLD





6275\_4\_DOOR\_COLD





6275\_4\_DOOR\_COLD

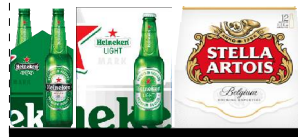



6275\_4\_DOOR\_COLD

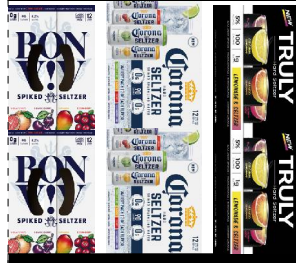
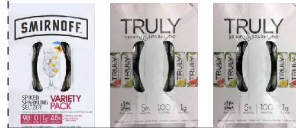
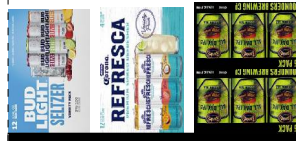

Printed: 7/9/2020

Traffic Flow Right-left

POG: 6275.psa

POG Size: 7'4.00

Segment: 4 of 4



Page: 7

**SCHEMATIC BACKING REPORT**



6275.psa

**Planogram: 6275\_4\_DOOR\_COLD**

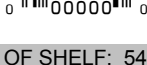

Segment #1 : Shelf #1      DEPTH: 24 in    WIDTH: 22 in    DISTANCE FROM TOP OF BASE SHELF TO BOTTOM OF SHELF: 65.00 in

POS #	FAC	UPC	NAME	CASES	CAPACI...	UNITS HIGH	DOS	MVMT	Barcode
9	1	7199000048	COORS LT 12PK CAN	1.50	3.00	1.00	4.00	5.24	
10	1	1820011047	BUD 12PK CAN	1.50	3.00	1.00	4.74	4.43	
11	1	1820053047	BUD LT 12PK CANS	1.50	3.00	1.00	4.57	4.60	
12	1	8066095715	MODELO ESP 12PKCN	1.50	3.00	1.00	12.67	1.66	



Segment #1 : Shelf #2      DEPTH: 24 in    WIDTH: 22 in    DISTANCE FROM TOP OF BASE SHELF TO BOTTOM OF SHELF: 54.00 in

POS #	FAC	UPC	NAME	CASES	CAPACI...	UNITS HIGH	DOS	MVMT	Barcode
13	1	1820011308	BUD 18PK BT	2.00	2.00	1.00	3.76	3.73	
14	1	1820000769	BUD LIGHT BTL GL 12...	1.00	2.00	1.00	0.00	0.00	
15	1	8066095765	MODELO ESP 6PK BT	0.50	2.00	1.00	7.11	1.97	



Segment #1 : Shelf #3      DEPTH: 24 in    WIDTH: 22 in    DISTANCE FROM TOP OF BASE SHELF TO BOTTOM OF SHELF: 42.00 in

POS #	FAC	UPC	NAME	CASES	CAPACI...	UNITS HIGH	DOS	MVMT	Barcode
16	1	7199030069	COORS LT 12PK BT	1.00	2.00	1.00	5.52	2.54	
17	1	1820005990	MICH ULTRA 12PKBT	1.00	2.00	1.00	5.45	2.57	
18	1	1820020210	BUD LIGHT PEELS VA... 9999999...	3.00	3.00	1.00	0.00	0.00	

Segment #1 : Shelf #4      DEPTH: 24 in    WIDTH: 22 in    DISTANCE FROM TOP OF BASE SHELF TO BOTTOM OF SHELF: 22.00 in

POS #	FAC	UPC	NAME	CASES	CAPACI...	UNITS HIGH	DOS	MVMT	Barcode
19	1	1820028443	NATURAL ICE 15PKCN	2.50	5.00	3.00	3.50	10.01	
20	1	1820011218	BUD 18PK CAN	4.00	4.00	3.00	4.51	6.21	
21	1	1820053218	BUD LT 18PK CAN	3.00	3.00	1.00	5.37	3.91	

Segment #1 : Shelf #5      DEPTH: 24 in    WIDTH: 22 in    DISTANCE FROM TOP OF BASE SHELF TO BOTTOM OF SHELF: 0.00 in





POS #	FAC	UPC	NAME	CASES	CAPACI...	UNITS HIGH	DOS	MVMT	Barcode
22	1	7199030078	COORS LT 18PK BT	4.00	4.00	2.00	15.19	1.84	
23	1	7199030017	COORS LT 18PK CAN	3.00	3.00	1.00	27.13	0.77	
24	1	1820053308	BUD LT 18PK BT	3.00	3.00	2.00	4.37	4.81	





## SCHEMATIC BACKING REPORT

6275.psa



Segment #2 : Shelf #1      DEPTH: 24 in    WIDTH: 22 in    DISTANCE FROM TOP OF BASE SHELF TO BOTTOM OF SHELF: 67.00 in

POS #	FAC	UPC	NAME	CASES	CAPACI...	UNITS HIGH	DOS	MVMT	Barcode
33	1	8066095695	CORONA 12PK CAN	1.00	2.00	1.00	8.17	1.71	
34	1	8066095605	CORONA 6PK BT	0.75	3.00	1.00	8.41	2.50	
35	1	86273700006	MONTAUK SUMMER A...	1.50	6.00	2.00	0.00	0.00	
36	1	86907100027	MONTAUK WAVE CHA...	9999999...	6.00	2.00	0.00	0.00	



Segment #2 : Shelf #2      DEPTH: 24 in    WIDTH: 22 in    DISTANCE FROM TOP OF BASE SHELF TO BOTTOM OF SHELF: 54.00 in

POS #	FAC	UPC	NAME	CASES	CAPACI...	UNITS HIGH	DOS	MVMT	Barcode
37	1	8066095621	CORONA LT CAN 12PK	1.00	2.00	1.00	8.23	1.70	
38	1	8066095625	CORONA LT 6PK BT	0.75	3.00	1.00	22.75	0.92	
39	1	18195400004	PERONI NASTRO AZZ...	9999999...	2.00	1.00	0.00	0.00	



Segment #2 : Shelf #3      DEPTH: 24 in    WIDTH: 22 in    DISTANCE FROM TOP OF BASE SHELF TO BOTTOM OF SHELF: 42.00 in

POS #	FAC	UPC	NAME	CASES	CAPACI...	UNITS HIGH	DOS	MVMT	Barcode
40	1	8066095785	MODELO NEGRA 6/12B	9999999...	2.00	1.00	0.00	0.00	
41	1	3354495042	CORONA PRM 12PK BT	1.00	2.00	1.00	11.32	1.24	
42	1	8066095675	CORONA LT 12PK BT	1.00	2.00	1.00	5.20	2.69	



Segment #2 : Shelf #4      DEPTH: 24 in    WIDTH: 22 in    DISTANCE FROM TOP OF BASE SHELF TO BOTTOM OF SHELF: 22.00 in

POS #	FAC	UPC	NAME	CASES	CAPACI...	UNITS HIGH	DOS	MVMT	Barcode
43	1	8066095776	MODELO ESPECIAL 24...	2.00	2.00	2.00	0.00	0.00	
44	1	8066095757	MODELO 12PKBT	2.00	4.00	2.00	5.96	4.70	

Segment #2 : Shelf #5      DEPTH: 24 in    WIDTH: 22 in    DISTANCE FROM TOP OF BASE SHELF TO BOTTOM OF SHELF: 0.00 in



POS #	FAC	UPC	NAME	CASES	CAPACI...	UNITS HIGH	DOS	MVMT	Barcode
45	1	1820096624	MICHELOB ULTRA 18/1...	4.00	4.00	2.00	0.00	0.00	
46	1	8066095608	CORONA EXTRA 24/12B	9999999...	2.00	2.00	0.00	0.00	

Segment #3 : Shelf #1      DEPTH: 24 in    WIDTH: 22 in    DISTANCE FROM TOP OF BASE SHELF TO BOTTOM OF SHELF: 67.00 in



POS #	FAC	UPC	NAME	CASES	CAPACI...	UNITS HIGH	DOS	MVMT	Barcode
53	1	68174511112	BLUE PNT LAGER 6PK	0.75	3.00	1.00	12.07	1.74	
54	1	3692011132	GOOSE ISLAND IPA 6/1...	9999999...	3.00	1.00	0.00	0.00	

## SCHEMATIC BACKING REPORT



6275.psa

55	1	68174511102	BLUE PNT HOPT 6PK	0.75	3.00	1.00	10.50	2.00	
56	1	72383000009	LAGUNITAS INDIA PAL...	9999999...	2.00	1.00	0.00	0.00	



Segment #3 : Shelf #2 DEPTH: 24 in WIDTH: 22 in DISTANCE FROM TOP OF BASE SHELF TO BOTTOM OF SHELF: 54.00 in

POS	# FAC	UPC	NAME	CASES	CAPACI...	UNITS HIGH	DOS	MVMT	Barcode
57	1	78615000001	STELLAART 6PK BT	0.75	3.00	1.00	10.53	1.99	
58	1	7199009516	BLUE MOON BELGIAN ...	9999999...	2.00	1.00	0.00	0.00	
59	1	72383010009	LAGUNITAS INDIA PAL...	9999999...	2.00	1.00	0.00	0.00	



Segment #3 : Shelf #3 DEPTH: 24 in WIDTH: 22 in DISTANCE FROM TOP OF BASE SHELF TO BOTTOM OF SHELF: 42.00 in

POS	# FAC	UPC	NAME	CASES	CAPACI...	UNITS HIGH	DOS	MVMT	Barcode
60	1	78615000014	STELLAART 12PK BT	1.50	3.00	1.00	3.90	5.39	
61	1	7289000159	HEINEKEN LT 12PK	1.00	2.00	1.00	8.60	1.63	
62	1	7289000011	HEINEKEN 6 PK BT	0.75	3.00	1.00	4.96	4.23	





Segment #3 : Shelf #4 DEPTH: 24 in WIDTH: 22 in DISTANCE FROM TOP OF BASE SHELF TO BOTTOM OF SHELF: 22.00 in

POS	# FAC	UPC	NAME	CASES	CAPACI...	UNITS HIGH	DOS	MVMT	Barcode
63	1	7289000020	HEINEKEN 12PK CAN	4.50	9.00	3.00	5.84	10.78	
64	1	7289000016	HEINEKEN 12PK BTL	3.00	6.00	2.00	3.03	13.86	

Segment #3 : Shelf #5 DEPTH: 24 in WIDTH: 22 in DISTANCE FROM TOP OF BASE SHELF TO BOTTOM OF SHELF: 0.00 in

POS	# FAC	UPC	NAME	CASES	CAPACI...	UNITS HIGH	DOS	MVMT	Barcode
65	1	8066095615	CORONA 12PK BT	3.00	6.00	2.00	6.22	6.75	
66	1	7289000031	HEINEKEN 24/12B	9999999...	2.00	2.00	0.00	0.00	

Segment #4 : Shelf #1 DEPTH: 24 in WIDTH: 160 in DISTANCE FROM TOP OF BASE SHELF TO BOTTOM OF SHELF: 95.00 in

POS	# FAC	UPC	NAME	CASES	CAPACI...	UNITS HIGH	DOS	MVMT	Barcode
1	1	3692011132	GOOSE ISLAND IPA 6/1...	9999999...	3.00	1.00	0.00	0.00	
2	1	63598500004	WHITE CLAW SURGE ...	9999999...	9.00	1.00	0.00	0.00	
3	1	8066095785	MODELO NEGRA 6/12B	9999999...	2.00	1.00	0.00	0.00	
4	1	18195400004	PERONI NASTRO AZZ...	9999999...	2.00	1.00	0.00	0.00	
25	1	8769200991	TRULY SPIKED & SPAR...	9999999...	2.00	1.00	0.00	0.00	

### SCHEMATIC BACKING REPORT

6275.psa



















26	1	72383010009	LAGUNITAS INDIA PAL...	9999999...	2.00	1.00	0.00	0.00	0		0
27	1	8769200804	TRULY TROPICAL VARI...	9999999...	2.00	1.00	0.00	0.00	0		0
47	1	8066095776	MODELO ESPECIAL 24...	1.00	1.00	1.00	0.00	0.00	0		0
48	1	1820096624	MICHELOB ULTRA 18/1...	1.00	1.00	1.00	0.00	0.00	0		0
67	1	7289000031	HEINEKEN 24/12B	9999999...	1.00	1.00	0.00	0.00	0		0
68	1	8066095608	CORONA EXTRA 24/12B	9999999...	1.00	1.00	0.00	0.00	0		0
69	1	63598526038	WHITE CLAW HARD S...	9999999...	9.00	1.00	0.00	0.00	0		0
93	1	1820020210	BUD LIGHT PEELS VA...	9999999...	2.00	1.00	0.00	0.00	0		0
94	1	7199009516	BLUE MOON BELGIAN ...	9999999...	2.00	1.00	0.00	0.00	0		0
95	1	72383000009	LAGUNITAS INDIA PAL...	9999999...	2.00	1.00	0.00	0.00	0		0
96	1	8200078142	SMIRNOFF SPIKED SE...	9999999...	2.00	1.00	0.00	0.00	0		0
97	1	3354400043	CORONA HARD SELTZ...	9999999...	2.00	1.00	0.00	0.00	0		0
98	1	1820020208	BUD LIGHT SELTZER ...	9999999...	2.00	1.00	0.00	0.00	0		0
99	1	86907100027	MONTAUK WAVE CHA...	9999999...	6.00	2.00	0.00	0.00	0		0
100	1	63598580006	WHITE CLAW VARIET...	9999999...	2.00	1.00	0.00	0.00	0		0

Segment #4 : Shelf #2 DEPTH: 24 in WIDTH: 160 in DISTANCE FROM TOP OF BASE SHELF TO BOTTOM OF SHELF: 83.00 in







POS	#	FAC	UPC	NAME	CASES	CAPACI...	UNITS HIGH	DOS	MVMT	Barcode
5	1		75452700161	NEW BGM FTR 12PKCN	9999999...	2.00	1.00	44.44	0.32	0  0
6	1		1820005989	MICH ULTRA 6PK BT	9999999...	3.00	1.00	15.60	1.35	0  0
7	1		75452700022	NEW BGM FTAM 6PKBT	9999999...	3.00	1.00	36.71	0.57	0  0
8	1		1820020077	NATURAL LT 15PK CN	9999999...	1.00	1.00	1.57	4.45	0  0
28	1		1820020079	BUD LT ORG 6PK BTL	9999999...	3.00	1.00	45.45	0.46	0  0
29	1		1820020083	MICH PG 12PK BT	9999999...	2.00	1.00	61.40	0.23	0  0
30	1		1820025001	BUD LIGHT	9999999...	8.00	1.00	15.48	3.62	0  0
31	1		68174511118	BLUE PNT SEASON 6P	9999999...	3.00	1.00	17.87	1.18	0  0
32	1		63598510062	MIKES HARD LEM 6PK	9999999...	3.00	1.00	15.60	1.35	0  0
49	1		2210000170	PABST 12 PACK CAN	9999999...	2.00	1.00	3.75	3.73	0  0
50	1		3410000354	MILLER LITE 6/12C	9999999...	6.00	2.00	0.00	0.00	0  0
51	1		3410001509	MILLER HIGH LIFE 12/1...	9999999...	2.00	1.00	0.00	0.00	0  0

**SCHEMATIC BACKING REPORT**

6275.psa

52	1	61300874829	ANPALM SPDHH 1PK	9999999...	8.00	1.00	8.63	6.49	0		0
70	1	3410008716	RDDS APPL ALE 6PK	9999999...	3.00	1.00	33.71	0.62	0		0
71	1	8769282102	ANGRY ORCHARD CRI...	9999999...	3.00	1.00	0.00	0.00	0		0
72	1	3410051681	CAPE LINE VTY 12PK	9999999...	2.00	1.00	19.15	0.73	0		0
73	1	8769200660	ANGRY ORCHARD RO...	9999999...	3.00	1.00	0.00	0.00	0		0
101	1	3410057340	MILLER LITE 18/12C	9999999...	1.00	1.00	0.00	0.00	0		0
102	1	8248812300	BECKS 12 PK BT	9999999...	2.00	1.00	6.99	2.00	0		0
103	1	3410057509	MILLER LITE 12/12B	9999999...	2.00	1.00	0.00	0.00	0		0
104	1	3410057636	MILLER LITE 12/12C	9999999...	2.00	1.00	0.00	0.00	0		0
105	1	8066095721	MODELO SGL CN	9999999...	8.00	1.00	15.07	3.72	0		0
106	1	7199000008	COORS LT 6PK CN	9999999...	3.00	1.00	21.26	0.99	0		0
107	1	7289000158	HEINEKEN LT 6PK BT	9999999...	3.00	1.00	34.94	0.60	0		0
108	1	7199009511	BLUE MOON 6PK BT	9999999...	3.00	1.00	10.05	2.09	0		0
109	1	7199010071	COORS SGL CAN	9999999...	8.00	1.00	7.13	7.86	0		0
110	1	7199030065	COORS LT SGL CAN	9999999...	8.00	1.00	28.25	1.98	0		0
111	1	7199030120	COORS LT 3PK	9999999...	2.00	1.00	12.26	1.14	0		0
112	1	7248002403	SCHAEFER 12 PACK	9999999...	2.00	1.00	90.91	0.15	0		0
113	1	7231123021	SOL 12/12B	9999999...	2.00	1.00	0.00	0.00	0		0
114	1	1820013986	SHOCK TOPALE 6PKBT	9999999...	3.00	1.00	43.12	0.49	0		0

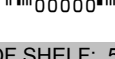

Segment #4 : Shelf #3      DEPTH: 24 in    WIDTH: 22 in    DISTANCE FROM TOP OF BASE SHELF TO BOTTOM OF SHELF: 67.00 in

POS	# FAC	UPC	NAME	CASES	CAPACI...	UNITS HIGH	DOS	MVMT	Barcode
74	1	1820025013	NATTY DADDY CAN	0.67	8.00	1.00	7.97	7.03	
75	1	1820025000	BUDWEISER	0.53	8.00	1.00	8.97	6.24	
76	1	8066095643	CORONA EXTRA CAN	0.67	8.00	1.00	9.01	6.22	
77	1	1820021986	BUD LIGHT 3PK CAN	0.50	2.00	1.00	3.48	4.03	
78	1	7289000119	HEINEKEN SGL CN	0.67	8.00	1.00	5.86	9.55	
79	1	63598526038	WHITE CLAW HARD S...	9999999...	9.00	1.00	0.00	0.00	
80	1	63598500004	WHITE CLAW SURGE ...	9999999...	9.00	1.00	0.00	0.00	



Segment #4 : Shelf #4      DEPTH: 24 in    WIDTH: 22 in    DISTANCE FROM TOP OF BASE SHELF TO BOTTOM OF SHELF: 54.00 in

**SCHEMATIC BACKING REPORT**



6275.psa

POS #	FAC	UPC	NAME	CASES	CAPACI...	UNITS HIGH	DOS	MVMT	Barcode
81	1	64286090024	FOUNDERS ALL DAY S...	1.00	2.00	2.00	0.00	0.00	
82	1	3354400013	CORNA REFSC 12PKCN	1.50	3.00	1.00	14.36	1.46	
83	1	1820020208	BUD LIGHT SELTZER ...	9999999...	3.00	1.00	0.00	0.00	



Segment #4 : Shelf #5 DEPTH: 24 in WIDTH: 22 in DISTANCE FROM TOP OF BASE SHELF TO BOTTOM OF SHELF: 42.00 in

POS #	FAC	UPC	NAME	CASES	CAPACI...	UNITS HIGH	DOS	MVMT	Barcode
84	1	8769200804	TRULY TROPICAL VARI...	9999999...	3.00	1.00	0.00	0.00	
85	1	8769200424	TRULY CIT VAR 12PK	1.50	3.00	1.00	8.53	2.46	
86	1	8200078142	SMIRNOFF SPIKED SE...	9999999...	3.00	1.00	0.00	0.00	

Segment #4 : Shelf #6 DEPTH: 24 in WIDTH: 22 in DISTANCE FROM TOP OF BASE SHELF TO BOTTOM OF SHELF: 22.00 in

POS #	FAC	UPC	NAME	CASES	CAPACI...	UNITS HIGH	DOS	MVMT	Barcode
87	1	8769200991	TRULY SPIKED & SPAR...	9999999...	6.00	2.00	0.00	0.00	
88	1	3354400043	CORONA HARD SELTZ...	9999999...	6.00	2.00	0.00	0.00	
89	1	85389700227	BON & VIV VR 12PK	3.00	6.00	2.00	78.07	0.54	

Segment #4 : Shelf #7 DEPTH: 24 in WIDTH: 22 in DISTANCE FROM TOP OF BASE SHELF TO BOTTOM OF SHELF: 0.00 in

POS #	FAC	UPC	NAME	CASES	CAPACI...	UNITS HIGH	DOS	MVMT	Barcode
90	1	8769200686	TRULY BERRY 12PKCN	4.00	8.00	2.00	42.81	1.31	
91	1	63598580006	WHITE CLAW VARIET...	9999999...	8.00	2.00	0.00	0.00	
92	1	63598554890	WHT CLW SLZ 12PKCN	4.00	8.00	2.00	9.71	5.77	

SKUs on Planogram: 94