



2318\_4\_DOOR\_COLD





2318\_4\_DOOR\_COLD





2318\_4\_DOOR\_COLD





2318\_4\_DOOR\_COLD

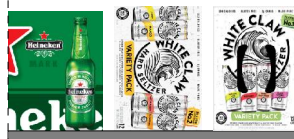
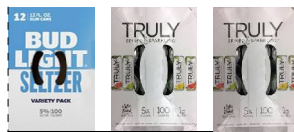
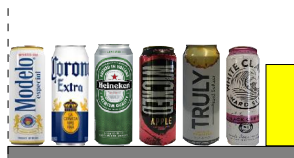



2318\_4\_DOOR\_COLD

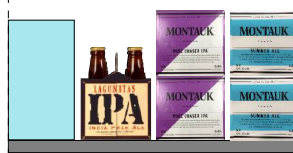



2318\_4\_DOOR\_COLD

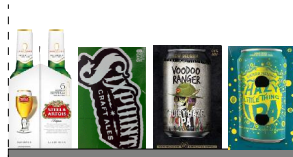



2318\_4\_DOOR\_COLD

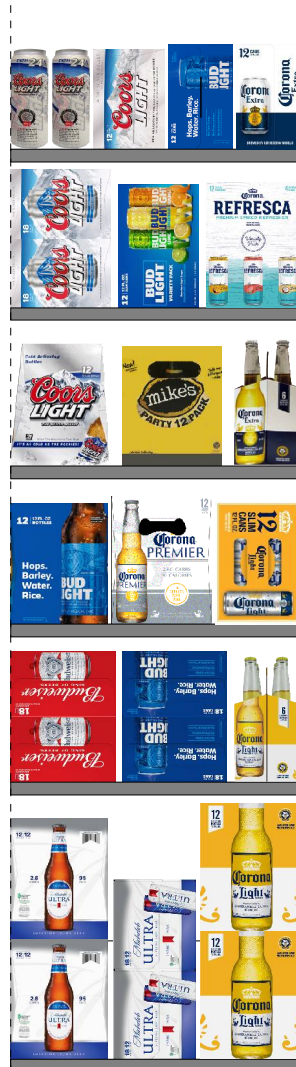

Printed: 7/9/2020

Traffic Flow N/A

POG: 2318.psa

POG Size: 7'4.00

Segment: 4 of 4























Page: 7

## SCHEMATIC BACKING REPORT

2318.psa

### Planogram: 2318\_4\_DOOR\_COLD

Segment #0 : Shelf #1      DEPTH: 24 in    WIDTH: 210 in    DISTANCE FROM TOP OF BASE SHELF TO BOTTOM OF SHELF: 96.00 in

POS	# FAC	UPC	NAME	CASES	CAPACI...	UNITS HIGH	DOS	MVMT	Barcode
1	1	8769200970	TRULY SPIKED & SPAR...	9999999...	8.00	1.00	0.00	0.00	
2	1	85224700810	MONTAUK SELTZER 1...	9999999...	2.00	1.00	0.00	0.00	
3	1	63598500004	WHITE CLAW SURGE ...	9999999...	9.00	1.00	0.00	0.00	
4	1	7289000621	HEINEKEN 0.0 NA 6/12B	9999999...	3.00	1.00	0.00	0.00	
5	1	8066095785	MODELO NEGRA 6/12B	9999999...	2.00	1.00	0.00	0.00	
35	1	3354495053	CORONA FAMILIAR 12/...	9999999...	2.00	1.00	0.00	0.00	
36	1	78615000146	HOEGAARDEN WHITE...	9999999...	3.00	1.00	0.00	0.00	
37	1	18195400002	PERONI NASTRO AZZ...	9999999...	3.00	1.00	0.00	0.00	
38	1	8769200991	TRULY SPIKED & SPAR...	9999999...	2.00	1.00	0.00	0.00	
61	1	75452700885	NEW BELGIUM VOOD...	9999999...	6.00	2.00	0.00	0.00	
62	1	8378311010	SIERRA NEVADA HAZE...	9999999...	3.00	1.00	0.00	0.00	
63	1	85909300246	SIXPOINT RESIN DOU...	9999999...	6.00	2.00	0.00	0.00	
81	1	72383010009	LAGUNITAS INDIA PAL...	9999999...	2.00	1.00	0.00	0.00	
82	1	8769229103	SAMUEL ADAMS BRE...	9999999...	2.00	1.00	0.00	0.00	
83	1	8769201103	SAMUEL ADAMS SEAS...	9999999...	2.00	1.00	0.00	0.00	
107	1	64286090024	FOUNDERS ALL DAY I...	9999999...	1.00	1.00	0.00	0.00	
108	1	8066095776	MODELO ESPECIAL 24...	9999999...	1.00	1.00	0.00	0.00	
109	1	7289000031	HEINEKEN 24/12B	9999999...	1.00	1.00	0.00	0.00	
110	1	8066095608	CORONA EXTRA 24/12B	9999999...	1.00	1.00	0.00	0.00	
111	1	63598526038	WHITE CLAW HARD S...	9999999...	9.00	1.00	0.00	0.00	
112	1	18195400004	PERONI NASTRO AZZ...	9999999...	2.00	1.00	0.00	0.00	
113	1	1820020210	BUD LIGHT PEELS VA...	9999999...	2.00	1.00	0.00	0.00	
114	1	72383000009	LAGUNITAS INDIA PAL...	9999999...	2.00	1.00	0.00	0.00	
115	1	3692011132	GOOSE ISLAND IPA 6/1...	9999999...	3.00	1.00	0.00	0.00	
116	1	8769200804	TRULY TROPICAL VARI...	9999999...	2.00	1.00	0.00	0.00	























### SCHEMATIC BACKING REPORT

2318.psa



117	1	8200078142	SMIRNOFF SPIKED SE...	9999999...	2.00	1.00	0.00	0.00	0		0
118	1	3354400043	CORONA HARD SELTZ...	9999999...	2.00	1.00	0.00	0.00	0		0
119	1	86907100027	MONTAUK WAVE CHA...	9999999...	6.00	2.00	0.00	0.00	0		0
120	1	1820020208	BL SELTZER 12PKCN	9999999...	2.00	1.00	454.55	0.08	0		0
121	1	7231123012	DOS EQUIS SPC 12PK	9999999...	2.00	1.00	98.59	0.14	0		0
122	1	3354495041	CORONA PRM 6PK BT	9999999...	3.00	1.00	124.26	0.17	0		0
123	1	63598580006	WHITE CLAW VARIET...	9999999...	2.00	1.00	0.00	0.00	0		0

Segment #0 : Shelf #2 DEPTH: 24 in WIDTH: 210 in DISTANCE FROM TOP OF BASE SHELF TO BOTTOM OF SHELF: 84.00 in







POS	#	FAC	UPC	NAME	CASES	CAPACI...	UNITS HIGH	DOS	MVMT	Barcode
6	1		75452700690	NEW BELGIUM DAYBL...	9999999...	1.00	1.00	0.00	0.00	
7	1		1820020077	NATURAL LT 15PK CN	9999999...	1.00	1.00	12.01	0.58	
8	1		1820020083	MICH PG 12PK BT	9999999...	2.00	1.00	10.23	1.37	
9	1		63598506744	MIKES HRD BRRY 6PK	9999999...	3.00	1.00	79.25	0.27	
39	1		1820053308	BUD LIGHT 18/12B	9999999...	1.00	1.00	0.00	0.00	
40	1		2210000170	PABST BLUE RIBBON ...	9999999...	2.00	1.00	0.00	0.00	
41	1		61300874829	ANPALM SPDHH 1PK	9999999...	8.00	1.00	63.85	0.88	
42	1		8769283231	TWISTED TEA SGL CN	9999999...	8.00	1.00	651.16	0.09	
43	1		8769282102	ANGRY ORCH CRSP 6P	9999999...	3.00	1.00	500.00	0.04	
64	1		8769210012	SAMUEL ADAMS BOST...	9999999...	3.00	1.00	0.00	0.00	
65	1		1820011308	BUDWEISER 18/12B	9999999...	1.00	1.00	0.00	0.00	
66	1		8769200660	ANGRY ORCH ROSE 6P	9999999...	3.00	1.00	272.73	0.08	
84	1		3410001509	MIL HIGH LF 12PKBT	9999999...	2.00	1.00	179.49	0.08	
85	1		8248812300	BECKS 12 PK BT	9999999...	2.00	1.00	22.51	0.62	
86	1		7289000188	HEINEKEN PREMIUM L...	9999999...	2.00	1.00	0.00	0.00	
87	1		7199009532	BLUE MOON SEAS 6PK	9999999...	3.00	1.00	291.67	0.07	
124	1		3410051605	LEINENKUGEL SEASO...	9999999...	3.00	1.00	0.00	0.00	
125	1		1820020079	BUD LT ORG 6PK BTL	9999999...	3.00	1.00	552.63	0.04	
126	1		7199009511	BLUE MOON 6PK BT	9999999...	3.00	1.00	45.16	0.47	
127	1		7143934450	ROLLING ROCK 12/12C	9999999...	2.00	1.00	0.00	0.00	

### SCHEMATIC BACKING REPORT







2318.psa

128	1	7089701331	FOSTERS SGL CN	9999999...	7.00	1.00	604.94	0.08	
129	1	3410057509	MILLER LITE 12/12B	9999999...	2.00	1.00	0.00	0.00	



Segment #1 : Shelf #1 DEPTH: 22 in WIDTH: 22 in DISTANCE FROM TOP OF BASE SHELF TO BOTTOM OF SHELF: 69.00 in

POS #	FAC	UPC	NAME	CASES	CAPACI...	UNITS HIGH	DOS	MVMT	Barcode
10	1	63598500004	WHITE CLAW SURGE ...	9999999...	8.00	1.00	0.00	0.00	
11	1	63598526038	WHITE CLAW HARD S...	9999999...	8.00	1.00	0.00	0.00	
12	1	8769200970	TRULY SPIKED & SPAR...	9999999...	7.00	1.00	0.00	0.00	
13	1	3410000323	REDD'S WICKED	0.58	7.00	1.00	25.87	1.89	
14	1	7289000119	HEINEKEN SGL CN	0.58	7.00	1.00	20.26	2.42	
15	1	8066095643	CORONA EXTRA CAN	0.58	7.00	1.00	12.86	3.81	
16	1	8066095721	MODELO SGL CN	0.58	7.00	1.00	14.79	3.31	

Segment #1 : Shelf #2 DEPTH: 22 in WIDTH: 22 in DISTANCE FROM TOP OF BASE SHELF TO BOTTOM OF SHELF: 57.00 in

POS #	FAC	UPC	NAME	CASES	CAPACI...	UNITS HIGH	DOS	MVMT	Barcode
17	1	1820025001	BUD LIGHT	0.47	7.00	1.00	14.75	3.32	
18	1	1820025000	BUDWEISER	0.47	7.00	1.00	21.75	2.25	
19	1	7199010071	COORS SGL CAN	0.58	7.00	1.00	3.78	12.96	
20	1	7199030065	COORS LT SGL CAN	0.58	7.00	1.00	7.24	6.77	
21	1	7199047712	KEYSTONE ICE 24ZCN	0.58	7.00	1.00	41.70	1.18	
22	1	1820025006	BUD ICE	0.47	7.00	1.00	13.09	3.74	
23	1	1820025013	NATTY DADDY CAN	0.58	7.00	1.00	61.79	0.79	

Segment #1 : Shelf #3 DEPTH: 22 in WIDTH: 22 in DISTANCE FROM TOP OF BASE SHELF TO BOTTOM OF SHELF: 45.00 in



POS #	FAC	UPC	NAME	CASES	CAPACI...	UNITS HIGH	DOS	MVMT	Barcode
24	1	8769200991	TRULY SPIKED & SPAR...	9999999...	3.00	1.00	0.00	0.00	
25	1	3354400043	CORONA HARD SELTZ...	9999999...	3.00	1.00	0.00	0.00	
26	1	8200078142	SMIRNOFF SPIKED SE...	9999999...	3.00	1.00	0.00	0.00	

Segment #1 : Shelf #4 DEPTH: 22 in WIDTH: 22 in DISTANCE FROM TOP OF BASE SHELF TO BOTTOM OF SHELF: 33.00 in



POS #	FAC	UPC	NAME	CASES	CAPACI...	UNITS HIGH	DOS	MVMT	Barcode
27	1	8769200424	TRULY CIT VAR 12PK	1.50	3.00	1.00	182.61	0.12	

## SCHEMATIC BACKING REPORT



2318.psa

28	1	8769200804	TRULY TROPICAL VARI...	9999999...	3.00	1.00	0.00	0.00	
29	1	1820020208	BL SELTZER 12PKCN	9999999...	3.00	1.00	454.55	0.08	





Segment #1 : Shelf #5 DEPTH: 22 in WIDTH: 22 in DISTANCE FROM TOP OF BASE SHELF TO BOTTOM OF SHELF: 21.00 in

POS #	FAC	UPC	NAME	CASES	CAPACI...	UNITS HIGH	DOS	MVMT	Barcode
30	1	63598554890	WHT CLW SLZ 12PKCN	1.50	3.00	1.00	19.50	1.08	
31	1	63598580006	WHITE CLAW VARIET...	9999999...	3.00	1.00	0.00	0.00	
32	1	7289000016	HEINEKEN 12PK BTL	1.00	2.00	1.00	3.01	18.62	



Segment #1 : Shelf #6 DEPTH: 22 in WIDTH: 22 in DISTANCE FROM TOP OF BASE SHELF TO BOTTOM OF SHELF: 0.00 in

POS #	FAC	UPC	NAME	CASES	CAPACI...	UNITS HIGH	DOS	MVMT	Barcode
33	1	7289000031	HEINEKEN 24/12B	9999999...	2.00	2.00	0.00	0.00	
34	1	7289000016	HEINEKEN 12PK BTL	3.00	6.00	2.00	3.01	18.62	



Segment #2 : Shelf #1 DEPTH: 22 in WIDTH: 22 in DISTANCE FROM TOP OF BASE SHELF TO BOTTOM OF SHELF: 69.00 in

POS #	FAC	UPC	NAME	CASES	CAPACI...	UNITS HIGH	DOS	MVMT	Barcode
44	1	86273700006	MONTAUK SUMMER A...	1.00	4.00	2.00	0.00	0.00	
45	1	86907100027	MONTAUK WAVE CHA...	9999999...	4.00	2.00	0.00	0.00	
46	1	72383000009	LAGUNITAS INDIA PAL...	9999999...	2.00	1.00	0.00	0.00	
47	1	3692011132	GOOSE ISLAND IPA 6/1...	9999999...	2.00	1.00	0.00	0.00	

Segment #2 : Shelf #2 DEPTH: 22 in WIDTH: 22 in DISTANCE FROM TOP OF BASE SHELF TO BOTTOM OF SHELF: 57.00 in

POS #	FAC	UPC	NAME	CASES	CAPACI...	UNITS HIGH	DOS	MVMT	Barcode
48	1	7199009516	BLUE MOON WHT 12P	1.00	2.00	1.00	64.52	0.22	
49	1	72383010009	LAGUNITAS INDIA PAL...	9999999...	2.00	1.00	0.00	0.00	
50	1	7289000020	HEINEKEN 12PK CAN	1.00	2.00	1.00	3.25	4.31	

Segment #2 : Shelf #3 DEPTH: 22 in WIDTH: 22 in DISTANCE FROM TOP OF BASE SHELF TO BOTTOM OF SHELF: 45.00 in



POS #	FAC	UPC	NAME	CASES	CAPACI...	UNITS HIGH	DOS	MVMT	Barcode
51	1	85224700810	MONTAUK SELTZER 1...	9999999...	3.00	1.00	0.00	0.00	
52	1	7289000621	HEINEKEN 0.0 NA 6/12B	9999999...	3.00	1.00	0.00	0.00	
53	1	7289000011	HEINEKEN 6 PK BT	0.75	3.00	1.00	12.13	1.73	

## SCHEMATIC BACKING REPORT



2318.psa

54	1	78615000146	HOEGAARDEN WHITE...	9999999...	2.00	1.00	0.00	0.00	
----	---	-------------	---------------------	------------	------	------	------	------	---



Segment #2 : Shelf #4      DEPTH: 22 in    WIDTH: 22 in    DISTANCE FROM TOP OF BASE SHELF TO BOTTOM OF SHELF: 33.00 in

POS	# FAC	UPC	NAME	CASES	CAPACI...	UNITS HIGH	DOS	MVMT	Barcode
55	1	7289000159	HEINEKEN LT 12PK	1.00	2.00	1.00	23.33	0.60	
56	1	8066095757	MODELO 12PKBT	1.00	2.00	1.00	3.09	11.33	





Segment #2 : Shelf #5      DEPTH: 22 in    WIDTH: 22 in    DISTANCE FROM TOP OF BASE SHELF TO BOTTOM OF SHELF: 21.00 in

POS	# FAC	UPC	NAME	CASES	CAPACI...	UNITS HIGH	DOS	MVMT	Barcode
57	1	8066095757	MODELO 12PKBT	0.50	1.00	1.00	3.09	11.33	
58	1	8066095757	MODELO 12PKBT	1.00	2.00	1.00	3.09	11.33	



Segment #2 : Shelf #6      DEPTH: 22 in    WIDTH: 22 in    DISTANCE FROM TOP OF BASE SHELF TO BOTTOM OF SHELF: 0.00 in

POS	# FAC	UPC	NAME	CASES	CAPACI...	UNITS HIGH	DOS	MVMT	Barcode
59	1	64286090024	FOUNDERS ALL DAY I...	9999999...	4.00	4.00	0.00	0.00	
60	1	8066095776	MODELO ESPECIAL 24...	9999999...	2.00	2.00	0.00	0.00	

Segment #3 : Shelf #1      DEPTH: 22 in    WIDTH: 22 in    DISTANCE FROM TOP OF BASE SHELF TO BOTTOM OF SHELF: 69.00 in

POS	# FAC	UPC	NAME	CASES	CAPACI...	UNITS HIGH	DOS	MVMT	Barcode
67	1	8378311010	SIERRA NEVADA HAZE...	9999999...	4.00	1.00	0.00	0.00	
68	1	75452700885	NEW BELGIUM VOOD...	9999999...	4.00	1.00	0.00	0.00	
69	1	85909300246	SIXPOINT RESIN DOU...	9999999...	4.00	1.00	0.00	0.00	
70	1	78615000001	STELLAART 6PK BT	0.75	3.00	1.00	17.90	1.17	

Segment #3 : Shelf #2      DEPTH: 22 in    WIDTH: 22 in    DISTANCE FROM TOP OF BASE SHELF TO BOTTOM OF SHELF: 57.00 in



POS	# FAC	UPC	NAME	CASES	CAPACI...	UNITS HIGH	DOS	MVMT	Barcode
71	1	18195400004	PERONI NASTRO AZZ...	9999999...	2.00	1.00	0.00	0.00	
72	1	8066095785	MODELO NEGRA 6/12B	9999999...	2.00	1.00	0.00	0.00	
73	1	78615000014	STELLAART 12PK BT	1.00	2.00	1.00	13.86	1.01	

Segment #3 : Shelf #3      DEPTH: 22 in    WIDTH: 22 in    DISTANCE FROM TOP OF BASE SHELF TO BOTTOM OF SHELF: 45.00 in

POS	# FAC	UPC	NAME	CASES	CAPACI...	UNITS HIGH	DOS	MVMT	Barcode
74	1	8066095715	MODELO ESP 12PKCN	1.00	2.00	1.00	8.86	1.58	

### SCHEMATIC BACKING REPORT

2318.psa

75	1	8066095765	MODELO ESP 6PK BT	0.50	2.00	1.00	8.14	1.72	
76	1	8066095615	CORONA 12PK BT	1.00	2.00	1.00	3.02	32.50	



Segment #3 : Shelf #4 DEPTH: 22 in WIDTH: 22 in DISTANCE FROM TOP OF BASE SHELF TO BOTTOM OF SHELF: 33.00 in

POS #	FAC	UPC	NAME	CASES	CAPACI...	UNITS HIGH	DOS	MVMT	Barcode
77	2	8066095615	CORONA 12PK BT	2.00	4.00	1.00	3.02	32.50	





Segment #3 : Shelf #5 DEPTH: 22 in WIDTH: 22 in DISTANCE FROM TOP OF BASE SHELF TO BOTTOM OF SHELF: 21.00 in

POS #	FAC	UPC	NAME	CASES	CAPACI...	UNITS HIGH	DOS	MVMT	Barcode
78	2	8066095615	CORONA 12PK BT	2.00	4.00	1.00	3.02	32.50	



Segment #3 : Shelf #6 DEPTH: 22 in WIDTH: 22 in DISTANCE FROM TOP OF BASE SHELF TO BOTTOM OF SHELF: 0.00 in

POS #	FAC	UPC	NAME	CASES	CAPACI...	UNITS HIGH	DOS	MVMT	Barcode
79	1	8066095615	CORONA 12PK BT	2.00	4.00	2.00	3.02	32.50	
80	1	8066095608	CORONA EXTRA 24/12B	9999999...	2.00	2.00	0.00	0.00	



Segment #4 : Shelf #1 DEPTH: 22 in WIDTH: 22 in DISTANCE FROM TOP OF BASE SHELF TO BOTTOM OF SHELF: 69.00 in

POS #	FAC	UPC	NAME	CASES	CAPACI...	UNITS HIGH	DOS	MVMT	Barcode
88	1	8066095695	CORONA 12PK CAN	1.00	2.00	1.00	9.95	1.41	
89	1	1820053047	BUD LT 12PK CANS	1.00	2.00	1.00	6.33	2.21	
90	1	7199000048	COORS LT 12PK CAN	1.00	2.00	1.00	4.48	3.12	
91	2	7199030120	COORS LT 3PK	1.00	4.00	1.00	6.02	4.65	

Segment #4 : Shelf #2 DEPTH: 22 in WIDTH: 22 in DISTANCE FROM TOP OF BASE SHELF TO BOTTOM OF SHELF: 57.00 in

POS #	FAC	UPC	NAME	CASES	CAPACI...	UNITS HIGH	DOS	MVMT	Barcode
92	1	3354400013	CORNA REFSC 12PKCN	1.50	3.00	1.00	15.60	1.35	
93	1	1820020210	BUD LIGHT PEELS VA...	9999999...	3.00	1.00	0.00	0.00	
94	1	7199030017	COORS LT 18PK CAN	2.00	2.00	2.00	9.82	1.43	

Segment #4 : Shelf #3 DEPTH: 22 in WIDTH: 22 in DISTANCE FROM TOP OF BASE SHELF TO BOTTOM OF SHELF: 45.00 in



POS #	FAC	UPC	NAME	CASES	CAPACI...	UNITS HIGH	DOS	MVMT	Barcode
95	1	8066095605	CORONA 6PK BT	0.50	2.00	1.00	3.89	3.60	
96	1	63598512998	MIKES PRY 12PK BT	1.00	2.00	1.00	22.62	0.62	

**SCHEMATIC BACKING REPORT**



2318.psa

97	1	7199030069	COORS LT 12PK BT	1.00	2.00	1.00	5.52	2.54	
----	---	------------	------------------	------	------	------	------	------	---



Segment #4 : Shelf #4      DEPTH: 22 in    WIDTH: 22 in    DISTANCE FROM TOP OF BASE SHELF TO BOTTOM OF SHELF: 33.00 in

POS #	FAC	UPC	NAME	CASES	CAPACI...	UNITS HIGH	DOS	MVMT	Barcode
98	1	8066095621	CORONA LT CAN 12PK	1.50	3.00	1.00	27.78	0.76	
99	1	3354495042	CORONA PRM 12PK BT	1.00	2.00	1.00	5.95	2.35	
100	1	1820000769	BUD LT 12PK BT	1.00	2.00	1.00	11.82	1.18	

Segment #4 : Shelf #5      DEPTH: 22 in    WIDTH: 22 in    DISTANCE FROM TOP OF BASE SHELF TO BOTTOM OF SHELF: 21.00 in

POS #	FAC	UPC	NAME	CASES	CAPACI...	UNITS HIGH	DOS	MVMT	Barcode
101	1	8066095625	CORONA LT 6PK BT	0.50	2.00	1.00	21.41	0.65	
102	1	1820053218	BUD LT 18PK CAN	2.00	2.00	2.00	8.82	1.59	
103	1	1820011218	BUD 18PK CAN	2.00	2.00	2.00	12.72	1.10	

Segment #4 : Shelf #6      DEPTH: 22 in    WIDTH: 22 in    DISTANCE FROM TOP OF BASE SHELF TO BOTTOM OF SHELF: 0.00 in

POS #	FAC	UPC	NAME	CASES	CAPACI...	UNITS HIGH	DOS	MVMT	Barcode
104	1	8066095675	CORONA LT 12PK BT	2.00	4.00	2.00	9.33	3.00	
105	1	1820096721	MICH ULTRA 18PK CN	2.00	2.00	2.00	49.65	0.28	
106	1	1820005990	MICH ULTRA 12PKBT	2.00	4.00	2.00	29.85	0.94	

SKUs on Planogram: 97



2318\_6FT\_OPEN\_WARM

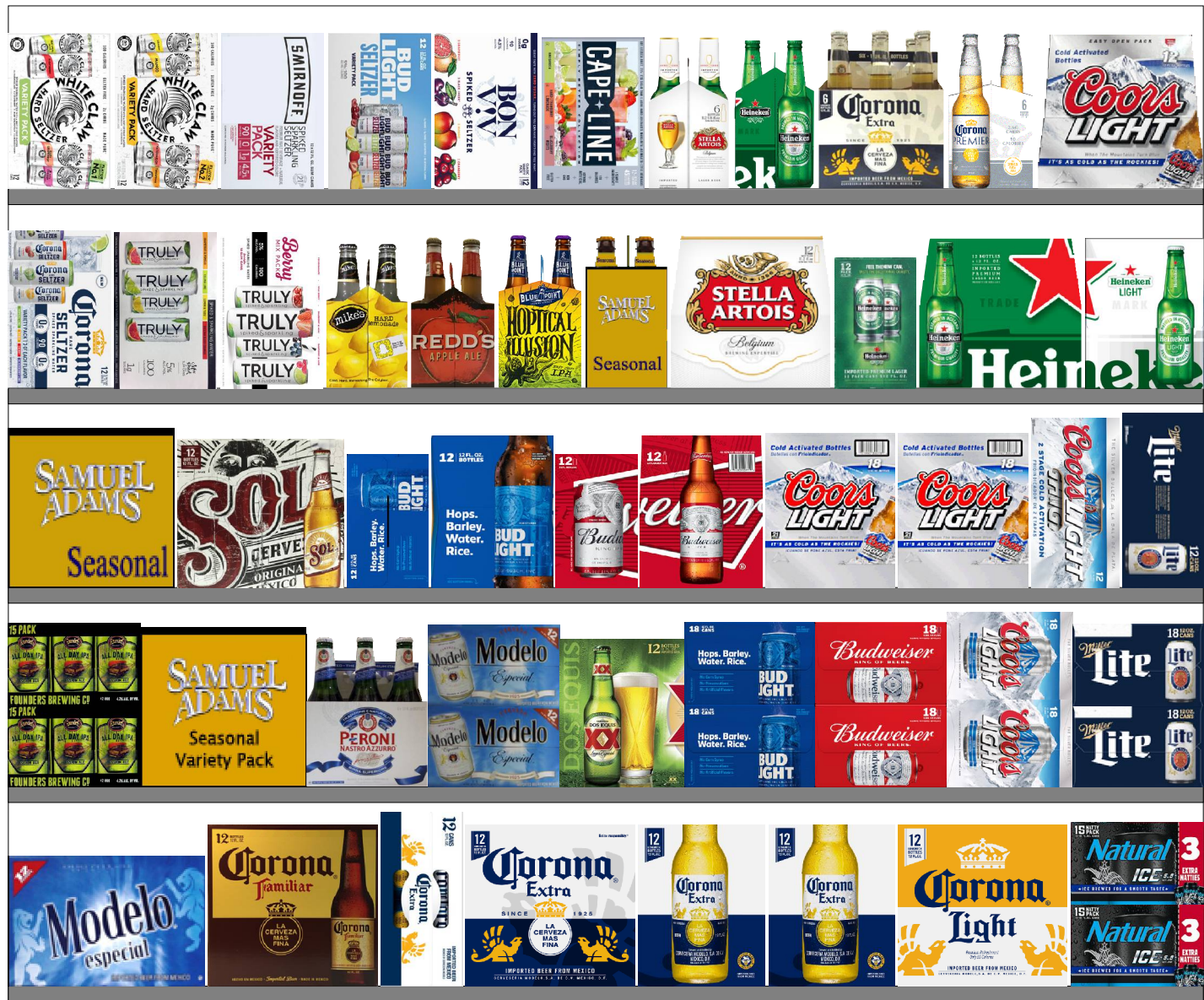

Printed: 7/9/2020

Traffic Flow Left-right

POG: 2318.psa

POG Size: 6'0.00
Segment: 1 of 1
Page: 1



2318\_6FT\_OPEN\_WARM

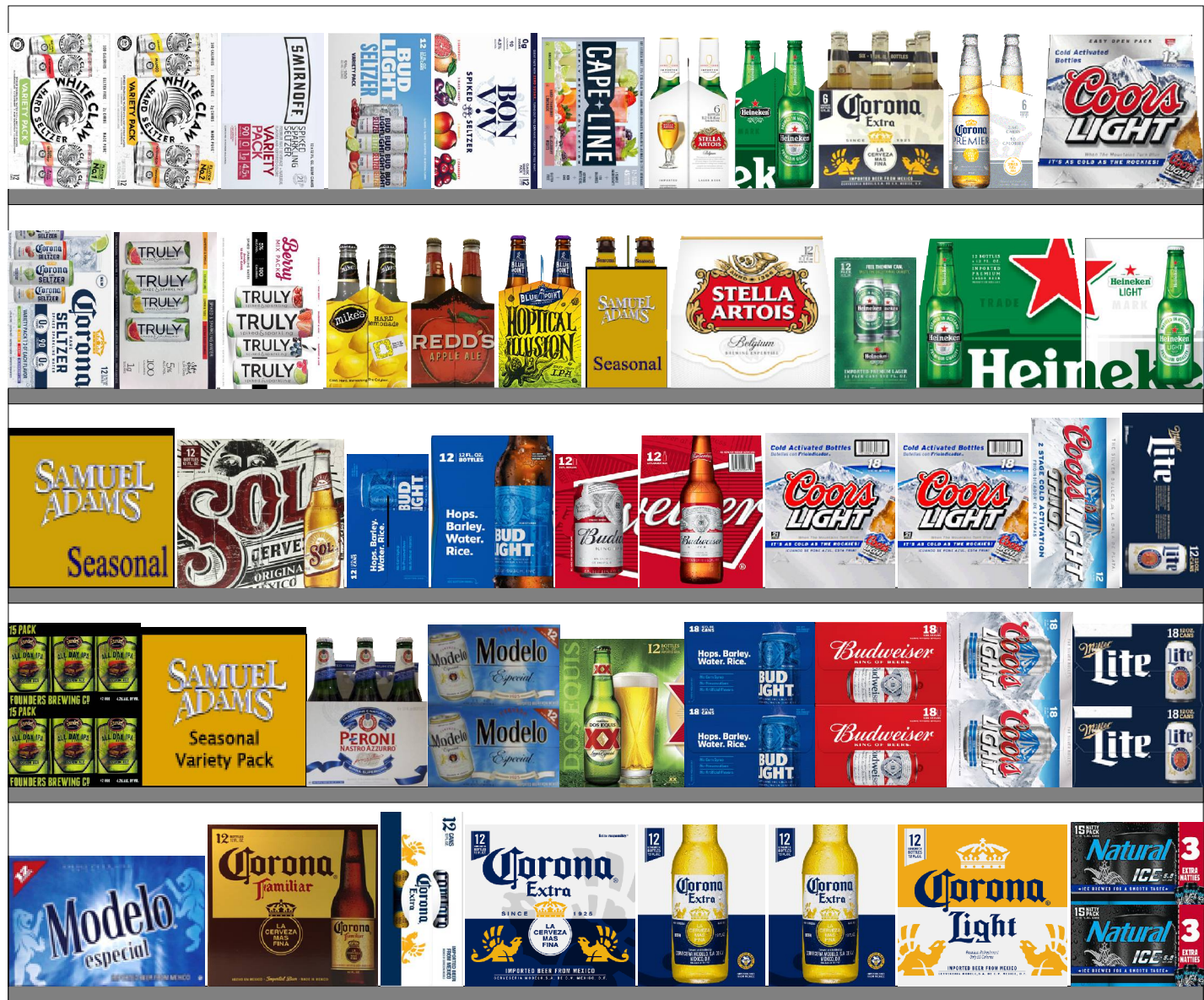

Printed: 7/9/2020

Traffic Flow Left-right

POG: 2318.psa

POG Size: 6'0.00
Segment: 1 of 1
Page: 2





2318\_6FT\_OPEN\_WARM

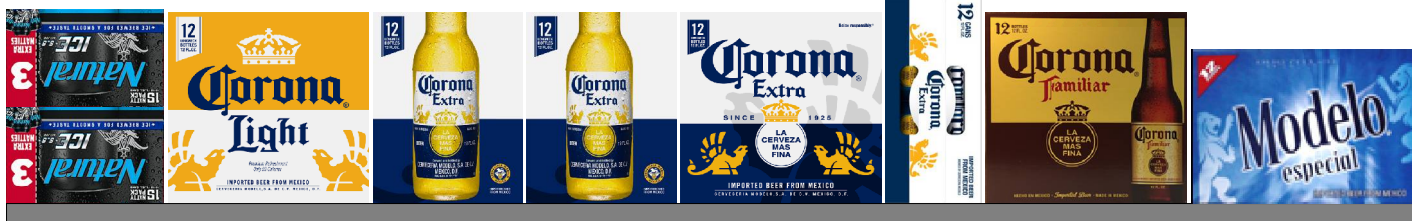
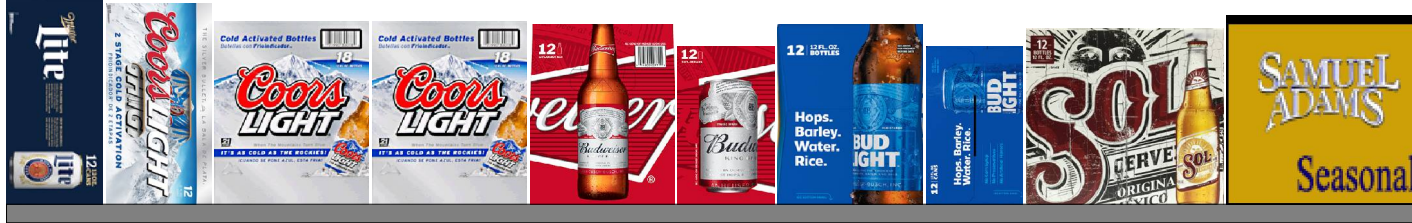



2318\_6FT\_OPEN\_WARM

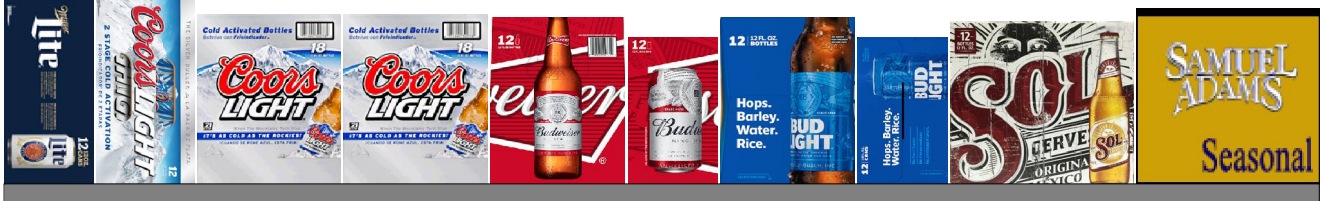











## SCHEMATIC BACKING REPORT







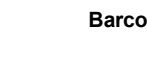



2318.psa

### Planogram: 2318\_6FT\_OPEN\_WARM

Segment #1 : Shelf #1      DEPTH: 18 in    WIDTH: 72 in    DISTANCE FROM TOP OF BASE SHELF TO BOTTOM OF SHELF: 48.00 in

POS	# FAC	UPC	NAME	CASES	CAPACI...	UNITS HIGH	DOS	MVMT	Barcode
1	1	63598554890	WHT CLW SLZ 12PKCN	1.00	2.00	1.00	13.00	1.08	
2	1	63598580006	WHITE CLAW VARIET...	9999999...	2.00	1.00	0.00	0.00	
3	1	8200078142	SMIRNOFF SPIKED SE...	9999999...	2.00	1.00	0.00	0.00	
4	1	1820020208	BL SELTZER 12PKCN	9999999...	2.00	1.00	181.82	0.08	
5	1	85389700227	BON & VIV VR 12PK	1.00	2.00	1.00	121.74	0.12	
6	1	3410051681	CAPE LINE VTY 12PK	1.00	2.00	1.00	181.82	0.08	
7	1	78615000001	STELLAART 6PK BT	0.50	2.00	1.00	11.94	1.17	
8	1	7289000011	HEINEKEN 6 PK BT	0.50	2.00	1.00	8.09	1.73	
9	1	8066095605	CORONA 6PK BT	0.75	3.00	1.00	5.84	3.60	
10	1	3354495041	CORONA PRM 6PK BT	9999999...	2.00	1.00	82.84	0.17	
11	1	7199030069	COORS LT 12PK BT	1.00	2.00	1.00	5.52	2.54	





Segment #1 : Shelf #2      DEPTH: 18 in    WIDTH: 72 in    DISTANCE FROM TOP OF BASE SHELF TO BOTTOM OF SHELF: 36.00 in

POS	# FAC	UPC	NAME	CASES	CAPACI...	UNITS HIGH	DOS	MVMT	Barcode
12	1	3354400043	CORONA HARD SELTZ...	9999999...	2.00	1.00	0.00	0.00	
13	1	8769200804	TRULY TROPICAL VARI...	9999999...	2.00	1.00	0.00	0.00	
14	1	8769200686	TRULY BERRY 12PKCN	1.00	2.00	1.00	121.74	0.12	
15	1	63598510062	MIKES HARD LEM 6PK	0.50	2.00	1.00	30.30	0.46	
16	1	3410008716	RDDS APPL ALE 6PK	0.50	2.00	1.00	38.15	0.37	
17	1	68174511102	BLUE PNT HOPT 6PK	0.50	2.00	1.00	45.45	0.31	
18	1	8769230050	SAMUEL ADAMS SEAS...	0.50	2.00	1.00	0.00	0.00	
19	1	78615000014	STELLAART 12PK BT	1.00	2.00	1.00	13.86	1.01	
20	1	7289000020	HEINEKEN 12PK CAN	0.50	1.00	1.00	1.62	4.31	
21	1	7289000016	HEINEKEN 12PK BTL	1.00	2.00	1.00	0.75	18.62	
22	1	7289000159	HEINEKEN LT 12PK	0.50	1.00	1.00	11.67	0.60	









Segment #1 : Shelf #3      DEPTH: 18 in    WIDTH: 72 in    DISTANCE FROM TOP OF BASE SHELF TO BOTTOM OF SHELF: 24.00 in

### SCHEMATIC BACKING REPORT



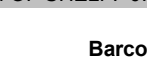

2318.psa

POS	# FAC	UPC	NAME	CASES	CAPACI...	UNITS HIGH	DOS	MVMT	Barcode
23	1	8769201103	SAMUEL ADAMS SEAS...	9999999...	2.00	1.00	0.00	0.00	
24	1	7231123021	SOL 12PKBT	1.00	2.00	1.00	38.78	0.36	
25	1	1820053047	BUD LT 12PK CANS	0.50	1.00	1.00	3.17	2.21	
26	1	1820000769	BUD LT 12PK BT	0.50	1.00	1.00	5.91	1.18	
27	1	1820011047	BUD 12PK CAN	0.50	1.00	1.00	5.14	1.36	
28	1	1820000771	BUD 12PK BT	0.50	1.00	1.00	13.28	0.53	
29	2	7199030078	COORS LT 18PK BT	2.00	2.00	1.00	25.83	0.54	
30	1	7199000048	COORS LT 12PK CAN	1.00	2.00	1.00	4.48	3.12	
31	1	3410057636	MILLER LTE 12PK CN	1.00	2.00	1.00	56.45	0.25	

Segment #1 : Shelf #4 DEPTH: 18 in WIDTH: 72 in DISTANCE FROM TOP OF BASE SHELF TO BOTTOM OF SHELF: 12.00 in



POS	# FAC	UPC	NAME	CASES	CAPACI...	UNITS HIGH	DOS	MVMT	Barcode
32	1	64286090024	FOUNDERS ALL DAY I...	9999999...	2.00	2.00	0.00	0.00	
33	1	8769229103	SAMUEL ADAMS BRE...	9999999...	2.00	1.00	0.00	0.00	
34	1	18195400002	PERONI NASTRO AZZ...	9999999...	3.00	1.00	0.00	0.00	
35	1	8066095715	MODELO ESP 12PKCN	1.00	2.00	2.00	8.86	1.58	
36	1	7231123012	DOS EQUIS SPC 12PK	9999999...	1.00	1.00	49.30	0.14	
37	1	1820053218	BUD LT 18PK CAN	2.00	2.00	2.00	8.82	1.59	
38	1	1820011218	BUD 18PK CAN	2.00	2.00	2.00	12.72	1.10	
39	1	7199030017	COORS LT 18PK CAN	2.00	2.00	2.00	9.82	1.43	
40	1	3410057340	MILLER LITE 18PKCN	2.00	2.00	2.00	47.46	0.29	

Segment #1 : Shelf #5 DEPTH: 18 in WIDTH: 72 in DISTANCE FROM TOP OF BASE SHELF TO BOTTOM OF SHELF: 0.00 in

POS	# FAC	UPC	NAME	CASES	CAPACI...	UNITS HIGH	DOS	MVMT	Barcode
41	1	8066095757	MODELO 12PKBT	1.00	2.00	1.00	1.24	11.33	
42	1	3354495053	CORONA FAMILIAR 12/...	9999999...	2.00	1.00	0.00	0.00	
43	1	8066095695	CORONA 12PK CAN	1.00	2.00	1.00	9.95	1.41	
44	1	8066095615	CORONA 12PK BT	1.00	2.00	1.00	0.86	32.50	
45	2	8066095615	CORONA 12PK BT	1.00	2.00	1.00	0.86	32.50	

# SCHEMATIC BACKING REPORT

2318.psa

46	1	8066095675	CORONA LT 12PK BT	1.00	2.00	1.00	4.67	3.00	
47	1	1820028443	NATURAL ICE 15PKCN	1.00	2.00	2.00	15.49	0.90	

SKUs on Planogram: 46