

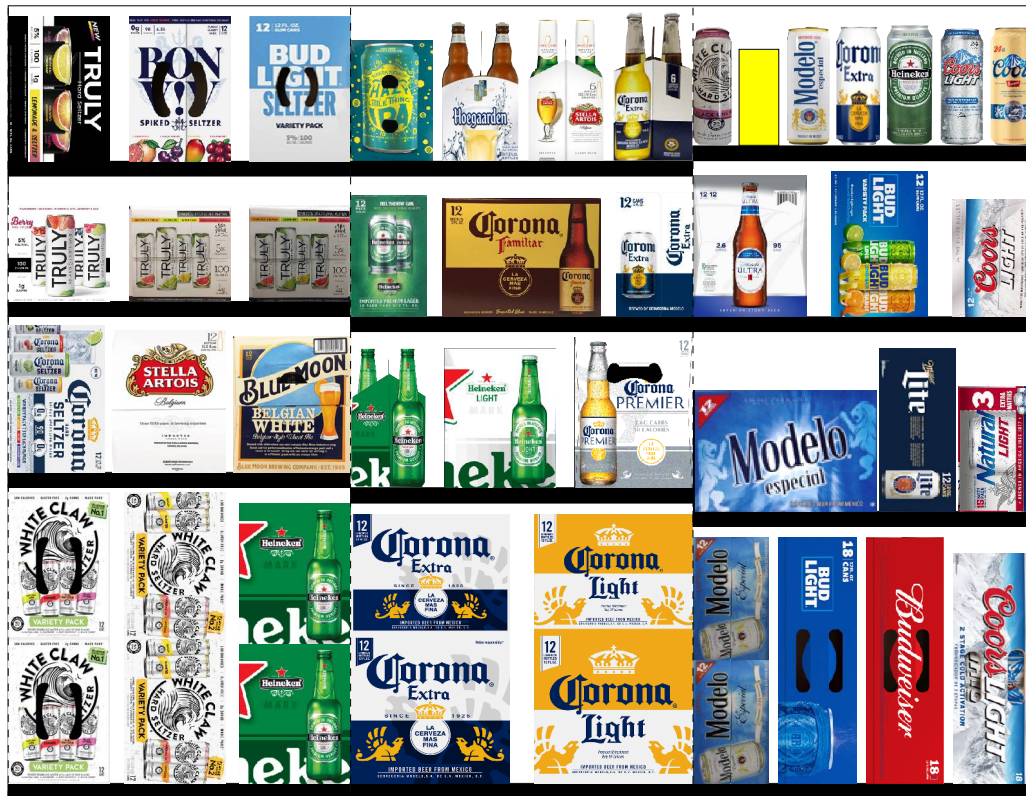

2145\_3\_DOOR\_COLD





2145\_3\_DOOR\_COLD

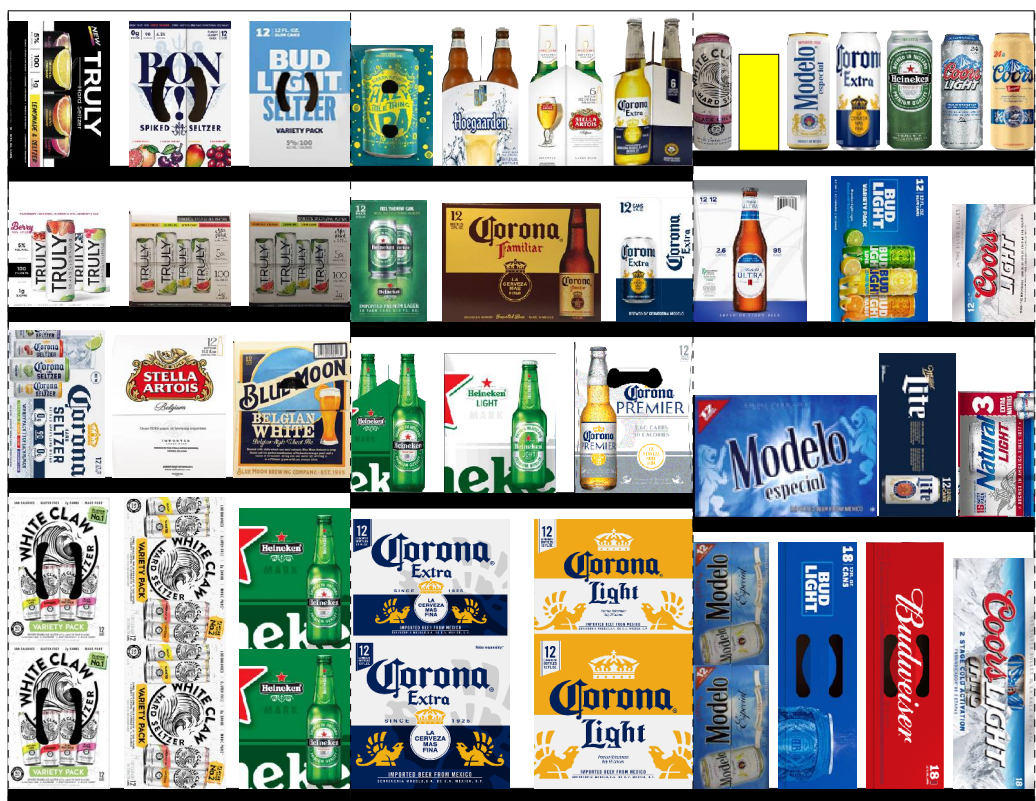
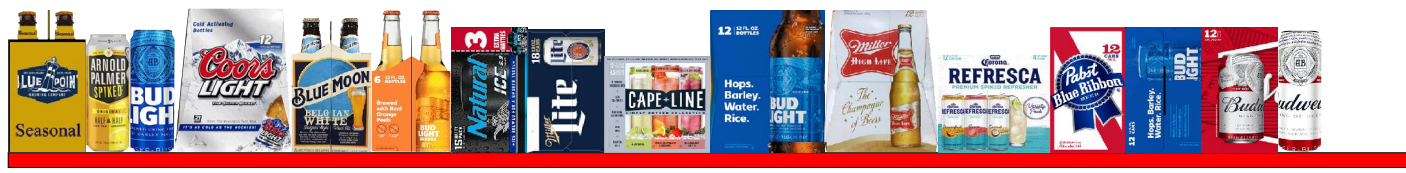



2145\_3\_DOOR\_COLD



Printed: 7/9/2020

Traffic Flow Left-right

POG: 2145.psa

POG Size: 5'6.00
Segments 1 - 3 of 3
Page: 3



2145\_3\_DOOR\_COLD

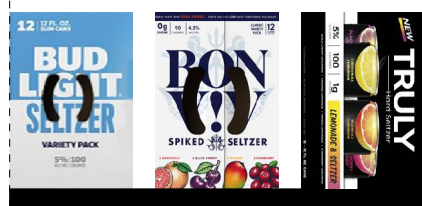



2145\_3\_DOOR\_COLD



Printed: 7/9/2020

Traffic Flow Left-right

POG: 2145.psa

POG Size: 5'6.00

Segment: 2 of 3

Page: 5



2145\_3\_DOOR\_COLD



Printed: 7/9/2020

Traffic Flow Left-right

POG: 2145.psa

POG Size: 5'6.00

Segment: 3 of 3



Page: 6

**SCHEMATIC BACKING REPORT**



2145.psa

**Planogram: 2145\_3\_DOOR\_COLD**



Segment #1 : Shelf #1 DEPTH: 24 in WIDTH: 22 in DISTANCE FROM TOP OF BASE SHELF TO BOTTOM OF SHELF: 40.00 in

POS #	FAC	UPC	NAME	CASES	CAPACI...	UNITS HIGH	DOS	MVMT	Barcode
11	1	8769200991	TRULY SPIKED & SPAR...	9999999...	3.00	1.00	0.00	0.00	
12	1	85389700227	BON & VIV SLTZR ASS...	9999999...	3.00	1.00	0.00	0.00	
13	1	1820020208	BL SELTZER 12PKCN	9999999...	3.00	1.00	921.05	0.04	



Segment #1 : Shelf #2 DEPTH: 24 in WIDTH: 22 in DISTANCE FROM TOP OF BASE SHELF TO BOTTOM OF SHELF: 31.00 in

POS #	FAC	UPC	NAME	CASES	CAPACI...	UNITS HIGH	DOS	MVMT	Barcode
14	1	8769200686	TRULY BERRY 12PKCN	1.00	2.00	1.00	52.04	0.27	
15	1	8769200424	TRULY SPIKED & SPAR...	9999999...	2.00	1.00	0.00	0.00	
16	1	8769200804	TRULY TROPICAL VARI...	9999999...	2.00	1.00	0.00	0.00	





Segment #1 : Shelf #3 DEPTH: 24 in WIDTH: 22 in DISTANCE FROM TOP OF BASE SHELF TO BOTTOM OF SHELF: 20.00 in

POS #	FAC	UPC	NAME	CASES	CAPACI...	UNITS HIGH	DOS	MVMT	Barcode
17	1	3354400043	CORONA HARD SELTZ...	9999999...	3.00	1.00	0.00	0.00	
18	1	78615000014	STELLA ART 12PK BT	1.00	2.00	1.00	8.27	1.69	
19	1	7199009516	BLUE MOON BELGIAN ...	9999999...	2.00	1.00	0.00	0.00	

Segment #1 : Shelf #4 DEPTH: 24 in WIDTH: 22 in DISTANCE FROM TOP OF BASE SHELF TO BOTTOM OF SHELF: 0.00 in

POS #	FAC	UPC	NAME	CASES	CAPACI...	UNITS HIGH	DOS	MVMT	Barcode
20	1	63598554890	WHT CLW SLZ 12PKCN	4.00	8.00	2.00	30.97	1.81	
21	1	63598580006	WHITE CLAW VARIET...	9999999...	8.00	2.00	0.00	0.00	
22	1	72890000016	HEINEKEN 12PK BTL	2.00	4.00	2.00	6.02	4.65	

Segment #2 : Shelf #1 DEPTH: 24 in WIDTH: 22 in DISTANCE FROM TOP OF BASE SHELF TO BOTTOM OF SHELF: 40.00 in

POS #	FAC	UPC	NAME	CASES	CAPACI...	UNITS HIGH	DOS	MVMT	Barcode
31	1	8378311010	SIERRA NEVADA HAZE...	9999999...	4.00	1.00	0.00	0.00	
32	1	78615000146	HOEGAARDEN WHITE...	9999999...	3.00	1.00	0.00	0.00	
33	1	78615000001	STELLA ART 6PK BT	0.75	3.00	1.00	11.87	1.77	
34	1	8066095605	CORONA 6PK BT	0.75	3.00	1.00	7.18	2.92	

**SCHEMATIC BACKING REPORT**

2145.psa

Segment #2 : Shelf #2      DEPTH: 24 in    WIDTH: 22 in    DISTANCE FROM TOP OF BASE SHELF TO BOTTOM OF SHELF: 30.00 in

POS #	FAC	UPC	NAME	CASES	CAPACI...	UNITS HIGH	DOS	MVMT	Barcode
35	1	7289000020	HEINEKEN 12PK CAN	1.00	2.00	1.00	6.28	2.23	
36	1	3354495053	CORONA FAM 12PK BT	1.00	2.00	1.00	26.02	0.54	
37	1	8066095695	CORONA 12PK CAN	1.00	2.00	1.00	7.00	2.00	

Segment #2 : Shelf #3      DEPTH: 24 in    WIDTH: 22 in    DISTANCE FROM TOP OF BASE SHELF TO BOTTOM OF SHELF: 19.00 in

POS #	FAC	UPC	NAME	CASES	CAPACI...	UNITS HIGH	DOS	MVMT	Barcode
38	1	7289000011	HEINEKEN 6 PK BT	0.75	3.00	1.00	10.92	1.92	
39	1	7289000159	HEINEKEN LT 12PK	1.00	2.00	1.00	24.26	0.58	
40	1	3354495042	CORONA PRM 12PK BT	1.00	2.00	1.00	20.23	0.69	

Segment #2 : Shelf #4      DEPTH: 24 in    WIDTH: 22 in    DISTANCE FROM TOP OF BASE SHELF TO BOTTOM OF SHELF: 0.00 in

POS #	FAC	UPC	NAME	CASES	CAPACI...	UNITS HIGH	DOS	MVMT	Barcode
41	1	8066095615	CORONA 12PK BT	2.50	5.00	1.00	3.84	9.12	
42	1	8066095675	CORONA LT 12PK BT	2.50	5.00	1.00	23.33	1.50	

Segment #3 : Shelf #1      DEPTH: 24 in    WIDTH: 90 in    DISTANCE FROM TOP OF BASE SHELF TO BOTTOM OF SHELF: 66.00 in

POS #	FAC	UPC	NAME	CASES	CAPACI...	UNITS HIGH	DOS	MVMT	Barcode
1	1	3354400043	CORONA HARD SELTZ...	9999999...	2.00	1.00	0.00	0.00	
2	1	8066095721	MODELO ESPECIAL 1/...	0.67	8.00	1.00	0.00	0.00	
3	1	63598500004	WHITE CLAW SURGE ...	9999999...	9.00	1.00	0.00	0.00	
4	1	8769200991	TRULY SPIKED & SPAR...	9999999...	2.00	1.00	0.00	0.00	
5	1	8378311010	SIERRA NEVADA HAZE...	9999999...	3.00	1.00	0.00	0.00	
23	1	8769200424	TRULY SPIKED & SPAR...	9999999...	2.00	1.00	0.00	0.00	
24	1	63598526038	WHITE CLAW HARD S...	9999999...	9.00	1.00	0.00	0.00	
25	1	78615000146	HOEGAARDEN WHITE...	9999999...	3.00	1.00	0.00	0.00	
26	1	1820020210	BUD LIGHT PEELS VA...	9999999...	2.00	1.00	0.00	0.00	
43	1	7199009516	BLUE MOON BELGIAN ...	9999999...	2.00	1.00	0.00	0.00	
44	1	8769200804	TRULY TROPICAL VARI...	9999999...	2.00	1.00	0.00	0.00	
45	1	1820020208	BL SELTZER 12PKCN	9999999...	2.00	1.00	921.05	0.04	



### SCHEMATIC BACKING REPORT

2145.psa

66	1	63598580006	WHITE CLAW VARIET...	9999999...	2.00	1.00	0.00	0.00	
----	---	-------------	----------------------	------------	------	------	------	------	---

Segment #3 : Shelf #2      DEPTH: 24 in    WIDTH: 90 in    DISTANCE FROM TOP OF BASE SHELF TO BOTTOM OF SHELF: 54.00 in

POS	# FAC	UPC	NAME	CASES	CAPACI...	UNITS HIGH	DOS	MVMT	Barcode
6	1	68174511118	BLUE PNT SEASON 6P	9999999...	3.00	1.00	25.99	0.81	
7	1	61300874829	ANPALM SPDHH 1PK	9999999...	8.00	1.00	56.00	1.00	
8	1	1820025001	BUD LIGHT	9999999...	8.00	1.00	38.30	1.46	
9	1	7199030069	COORS LT 12PK BT	9999999...	2.00	1.00	21.41	0.65	
10	1	7199009511	BLUE MOON 6PK BT	9999999...	3.00	1.00	10.70	1.96	
27	1	1820020079	BUD LT ORG 6PK BTL	9999999...	3.00	1.00	182.61	0.12	
28	1	1820028443	NATURAL ICE 15PKCN	9999999...	1.00	1.00	18.18	0.39	
29	1	3410057340	MILLER LITE 18PKCN	9999999...	1.00	1.00	9.10	0.77	
30	1	3410051681	CAPE LINE VTY 12PK	9999999...	2.00	1.00	36.36	0.39	
46	1	1820000769	BUD LT 12PK BT	9999999...	2.00	1.00	26.02	0.54	
47	1	3410001509	MIL HIGH LF 12PKBT	9999999...	2.00	1.00	33.10	0.42	
48	1	3354400013	CORNA REFSC 12PKCN	9999999...	2.00	1.00	45.45	0.31	
67	1	2210000170	PABST 12 PACK CAN	9999999...	2.00	1.00	30.30	0.46	
68	1	1820053047	BUD LT 12PK CANS	9999999...	2.00	1.00	12.13	1.15	
69	1	1820011047	BUD 12PK CAN	9999999...	2.00	1.00	24.26	0.58	
70	1	1820025000	BUDWEISER	9999999...	8.00	1.00	16.54	3.38	



Segment #3 : Shelf #3      DEPTH: 24 in    WIDTH: 22 in    DISTANCE FROM TOP OF BASE SHELF TO BOTTOM OF SHELF: 41.00 in

POS	# FAC	UPC	NAME	CASES	CAPACI...	UNITS HIGH	DOS	MVMT	Barcode
49	1	63598526038	WHITE CLAW HARD S...	9999999...	9.00	1.00	0.00	0.00	
50	1	63598500004	WHITE CLAW SURGE ...	9999999...	9.00	1.00	0.00	0.00	
51	1	8066095721	MODELO ESPECIAL 1/...	0.67	8.00	1.00	0.00	0.00	
52	1	8066095643	CORONA EXTRA CAN	0.67	8.00	1.00	12.66	4.42	
53	1	7289000119	HEINEKEN SGL CN	0.67	8.00	1.00	12.55	4.46	
54	1	7199030065	COORS LT SGL CAN	0.67	8.00	1.00	8.82	6.35	
55	1	7199010071	COORS SGL CAN	0.67	8.00	1.00	5.20	10.77	



**SCHEMATIC BACKING REPORT**

2145.psa





Segment #3 : Shelf #4 DEPTH: 24 in WIDTH: 22 in DISTANCE FROM TOP OF BASE SHELF TO BOTTOM OF SHELF: 30.00 in

POS #	FAC	UPC	NAME	CASES	CAPACI...	UNITS HIGH	DOS	MVMT	Barcode
56	1	1820005990	MICH ULTRA 12PKBT	1.00	2.00	1.00	19.15	0.73	
57	1	1820020210	BUD LIGHT PEELS VA...	9999999...	3.00	1.00	0.00	0.00	
58	1	7199000048	COORS LT 12PK CAN	1.00	2.00	1.00	5.35	2.62	

Segment #3 : Shelf #5 DEPTH: 24 in WIDTH: 22 in DISTANCE FROM TOP OF BASE SHELF TO BOTTOM OF SHELF: 17.50 in

POS #	FAC	UPC	NAME	CASES	CAPACI...	UNITS HIGH	DOS	MVMT	Barcode
59	1	8066095757	MODELO 12PKBT	1.00	2.00	1.00	3.19	4.38	
60	1	3410057636	MILLER LTE 12PK CN	1.50	3.00	1.00	17.06	1.23	
61	1	1820020077	NATURAL LT 15PK CN	0.50	1.00	1.00	7.91	0.89	

Segment #3 : Shelf #6 DEPTH: 24 in WIDTH: 22 in DISTANCE FROM TOP OF BASE SHELF TO BOTTOM OF SHELF: 0.00 in

POS #	FAC	UPC	NAME	CASES	CAPACI...	UNITS HIGH	DOS	MVMT	Barcode
62	1	8066095715	MODELO ESP 12PKCN	2.00	4.00	2.00	7.50	3.73	
63	1	1820053218	BUD LT 18PK CAN	3.00	3.00	1.00	36.40	0.58	
64	1	1820011218	BUD 18PK CAN	3.00	3.00	1.00	45.45	0.46	
65	1	7199030017	COORS LT 18PK CAN	3.00	3.00	1.00	10.30	2.04	

SKUs on Planogram: 57