



1228_3_DOOR_COLD





1228_3_DOOR_COLD



Printed: 7/9/2020

Traffic Flow Left-right

POG: 1228.psa

POG Size: 5'6.00
Segments 1 - 3 of 3
Page: 2



1228_3_DOOR_COLD

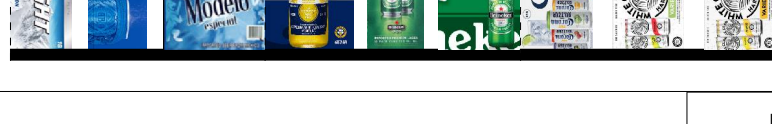
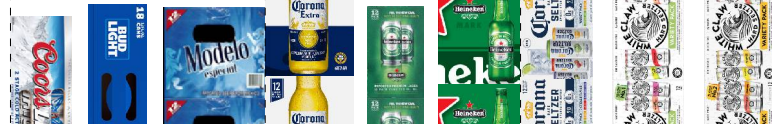
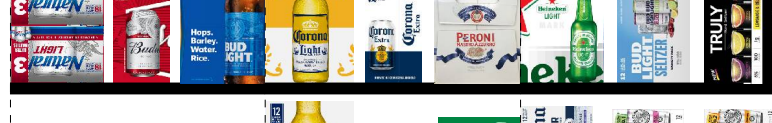

Printed: 7/9/2020

Traffic Flow Left-right

POG: 1228.psa

POG Size: 5'6.00
Segments 1 - 3 of 3
Page: 3



1228_3_DOOR_COLD



Printed: 7/9/2020

Traffic Flow Left-right

POG: 1228.psa

POG Size: 5'6.00

Segment: 1 of 3

Page: 4



1228_3_DOOR_COLD





1228_3_DOOR_COLD

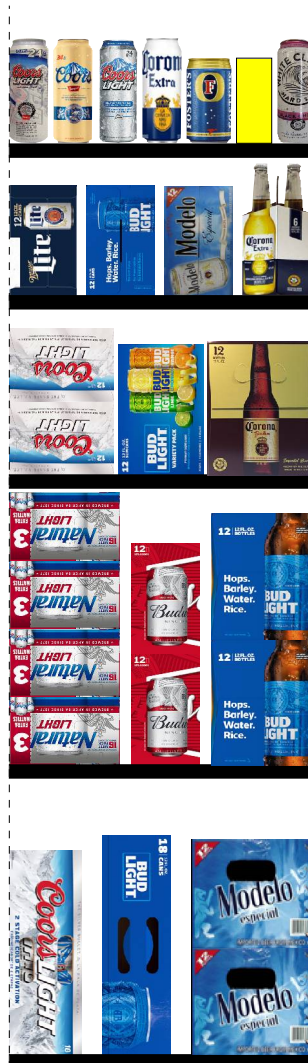

Printed: 7/9/2020

Traffic Flow Left-right

POG: 1228.psa

POG Size: 5'6.00

Segment: 3 of 3





Page: 6

SCHEMATIC BACKING REPORT



1228.psa

Planogram: 1228_3_DOOR_COLD



Segment #1 : Shelf #1 DEPTH: 24 in WIDTH: 22 in DISTANCE FROM TOP OF BASE SHELF TO BOTTOM OF SHELF: 66.00 in

POS #	FAC	UPC	NAME	CASES	CAPACI...	UNITS HIGH	DOS	MVMT	Barcode
10	1	3354400013	CORNA REFSC 12PKCN	1.00	2.00	1.00	36.36	0.39	
11	1	86273700006	MTK SSNL 6PK CN	1.00	4.00	1.00	26.00	1.08	
12	1	86273700007	MTK SESSION 6PK C	9999999...	4.00	1.00	75.84	0.92	
13	1	86907100026	MTK 2NDSSNL 6PK CN	1.00	4.00	1.00	26.00	1.08	



Segment #1 : Shelf #2 DEPTH: 24 in WIDTH: 22 in DISTANCE FROM TOP OF BASE SHELF TO BOTTOM OF SHELF: 54.00 in

POS #	FAC	UPC	NAME	CASES	CAPACI...	UNITS HIGH	DOS	MVMT	Barcode
14	1	8769200686	TRULY BERRY 12PKCN	1.50	3.00	1.00	90.91	0.23	
15	1	86907100027	MTK WAVE CHSR 6PKC	1.00	4.00	1.00	7.07	3.96	
16	1	7199009516	BLUE MOON BELGIAN ...	9999999...	2.00	1.00	0.00	0.00	



Segment #1 : Shelf #3 DEPTH: 24 in WIDTH: 22 in DISTANCE FROM TOP OF BASE SHELF TO BOTTOM OF SHELF: 42.00 in

POS #	FAC	UPC	NAME	CASES	CAPACI...	UNITS HIGH	DOS	MVMT	Barcode
17	1	8769200804	TRULY TROP 12PKCN	9999999...	3.00	1.00	454.55	0.08	
18	1	8200078142	SMIRNOFF SPIKED SE...	9999999...	3.00	1.00	0.00	0.00	
19	1	85389700227	BON & VIV SLTZR ASS...	1.50	3.00	1.00	0.00	0.00	

Segment #1 : Shelf #4 DEPTH: 24 in WIDTH: 22 in DISTANCE FROM TOP OF BASE SHELF TO BOTTOM OF SHELF: 21.00 in

POS #	FAC	UPC	NAME	CASES	CAPACI...	UNITS HIGH	DOS	MVMT	Barcode
20	1	8769200991	TRULY SPIKED & SPAR...	9999999...	6.00	2.00	0.00	0.00	
21	1	1820020208	BUD LIGHT SELTZER ...	9999999...	6.00	2.00	0.00	0.00	
22	1	7289000159	HEINEKEN LT 12PK	2.00	4.00	2.00	42.81	0.65	





Segment #1 : Shelf #5 DEPTH: 24 in WIDTH: 22 in DISTANCE FROM TOP OF BASE SHELF TO BOTTOM OF SHELF: 0.00 in

POS #	FAC	UPC	NAME	CASES	CAPACI...	UNITS HIGH	DOS	MVMT	Barcode
23	1	63598580006	WHITE CLAW VARIET...	9999999...	8.00	2.00	0.00	0.00	
24	1	63598554890	WHT CLW SLZ 12PKCN	4.00	8.00	2.00	10.55	5.31	
25	1	3354400043	CORONA HARD SELTZ...	9999999...	6.00	2.00	0.00	0.00	





SCHEMATIC BACKING REPORT

1228.psa



Segment #2 : Shelf #1 DEPTH: 24 in WIDTH: 22 in DISTANCE FROM TOP OF BASE SHELF TO BOTTOM OF SHELF: 66.00 in

POS #	FAC	UPC	NAME	CASES	CAPACI...	UNITS HIGH	DOS	MVMT	Barcode
35	1	75452700421	NEW BELGIUM VOOD...	9999999...	3.00	1.00	0.00	0.00	
36	1	8378311010	SIERRA NEVADA HAZE...	9999999...	4.00	1.00	0.00	0.00	
37	1	8382012360	GUINNESS DRAUGHT ...	9999999...	4.00	1.00	0.00	0.00	
38	1	7289000621	HEINEKEN 0.0 NA 6/12B	9999999...	3.00	1.00	0.00	0.00	



Segment #2 : Shelf #2 DEPTH: 24 in WIDTH: 22 in DISTANCE FROM TOP OF BASE SHELF TO BOTTOM OF SHELF: 54.00 in

POS #	FAC	UPC	NAME	CASES	CAPACI...	UNITS HIGH	DOS	MVMT	Barcode
39	1	85909300246	SIXPOINT RESIN DOU...	9999999...	4.00	1.00	0.00	0.00	
40	1	78615000001	STELLAART 6PK BT	0.75	3.00	1.00	22.75	0.92	
41	1	78615000146	HOEGAARDEN WHITE...	9999999...	3.00	1.00	0.00	0.00	
42	1	7289000011	HEINEKEN 6 PK BT	0.75	3.00	1.00	24.82	0.85	



Segment #2 : Shelf #3 DEPTH: 24 in WIDTH: 22 in DISTANCE FROM TOP OF BASE SHELF TO BOTTOM OF SHELF: 42.00 in

POS #	FAC	UPC	NAME	CASES	CAPACI...	UNITS HIGH	DOS	MVMT	Barcode
43	1	78615000014	STELLAART 12PK BT	1.00	2.00	1.00	9.33	1.50	
44	1	7231123012	DOS EQUIS XX LAGER...	9999999...	2.00	1.00	0.00	0.00	
45	1	8066095785	MODELO NEGRA 6/12B	9999999...	2.00	1.00	0.00	0.00	

Segment #2 : Shelf #4 DEPTH: 24 in WIDTH: 22 in DISTANCE FROM TOP OF BASE SHELF TO BOTTOM OF SHELF: 21.00 in

POS #	FAC	UPC	NAME	CASES	CAPACI...	UNITS HIGH	DOS	MVMT	Barcode
46	1	18195400004	PERONI NASTRO AZZ...	9999999...	4.00	2.00	0.00	0.00	
47	1	8066095695	CORONA 12PK CAN	2.00	4.00	2.00	26.00	1.08	
48	1	8066095675	CORONA LT 12PK BT	2.00	4.00	2.00	40.46	0.69	



Segment #2 : Shelf #5 DEPTH: 24 in WIDTH: 22 in DISTANCE FROM TOP OF BASE SHELF TO BOTTOM OF SHELF: 0.00 in

POS #	FAC	UPC	NAME	CASES	CAPACI...	UNITS HIGH	DOS	MVMT	Barcode
49	1	7289000016	HEINEKEN 12PK BTL	2.00	4.00	2.00	10.25	2.73	
50	1	7289000020	HEINEKEN 12PK CAN	2.00	4.00	2.00	28.00	1.00	
51	1	8066095615	CORONA 12PK BT	3.00	6.00	2.00	5.35	7.85	





Segment #3 : Shelf #1 DEPTH: 24 in WIDTH: 130 in DISTANCE FROM TOP OF BASE SHELF TO BOTTOM OF SHELF: 91.00 in

SCHEMATIC BACKING REPORT

1228.psa



















POS	# FAC	UPC	NAME	CASES	CAPACI...	UNITS HIGH	DOS	MVMT	Barcode
1	1	75452700421	NEW BELGIUM VOOD...	9999999...	3.00	1.00	0.00	0.00	
2	1	63598500004	WHITE CLAW SURGE ...	9999999...	9.00	1.00	0.00	0.00	
3	1	7089701331	FOSTERS LAGER 1/25C	9999999...	7.00	1.00	0.00	0.00	
4	1	7289000621	HEINEKEN 0.0 NA 6/12B	9999999...	3.00	1.00	0.00	0.00	
5	1	8382012360	GUINNESS DRAUGHT ...	9999999...	4.00	1.00	0.00	0.00	
26	1	8066095785	MODELO NEGRA 6/12B	9999999...	2.00	1.00	0.00	0.00	
27	1	78615000146	HOEGAARDEN WHITE...	9999999...	3.00	1.00	0.00	0.00	
28	1	18195400004	PERONI NASTRO AZZ...	9999999...	2.00	1.00	0.00	0.00	
29	1	7231123012	DOS EQUIS XX LAGER...	9999999...	2.00	1.00	0.00	0.00	
52	1	8769200991	TRULY SPIKED & SPAR...	9999999...	2.00	1.00	0.00	0.00	
53	1	8378311010	SIERRA NEVADA HAZE...	9999999...	3.00	1.00	0.00	0.00	
54	1	85909300246	SIXPOINT RESIN DOU...	9999999...	6.00	2.00	0.00	0.00	
80	1	8200078142	SMIRNOFF SPIKED SE...	9999999...	2.00	1.00	0.00	0.00	
81	1	63598526038	WHITE CLAW HARD S...	9999999...	9.00	1.00	0.00	0.00	
82	1	1820020210	BUD LIGHT PEELS VA...	9999999...	2.00	1.00	0.00	0.00	
83	1	7199009516	BLUE MOON BELGIAN ...	9999999...	2.00	1.00	0.00	0.00	
84	1	3354400043	CORONA HARD SELTZ...	9999999...	2.00	1.00	0.00	0.00	
85	1	1820020208	BUD LIGHT SELTZER ...	9999999...	2.00	1.00	0.00	0.00	
86	1	8769200804	TRULY TROP 12PKCN	9999999...	2.00	1.00	454.55	0.08	
87	1	86273700007	MTK SESSION 6PK C	9999999...	6.00	2.00	75.84	0.92	
88	1	63598580006	WHITE CLAW VARIET...	9999999...	2.00	1.00	0.00	0.00	

Segment #3 : Shelf #2 DEPTH: 24 in WIDTH: 130 in DISTANCE FROM TOP OF BASE SHELF TO BOTTOM OF SHELF: 79.00 in





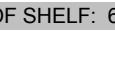

POS	# FAC	UPC	NAME	CASES	CAPACI...	UNITS HIGH	DOS	MVMT	Barcode
6	1	75452700022	NEW BGM FTAM 6PKBT	9999999...	3.00	1.00	49.65	0.42	
7	1	68174511118	BLUE PNT SEASON 6P	9999999...	3.00	1.00	34.15	0.61	
8	1	61300874829	ANPALM SPDHH 1PK	9999999...	8.00	1.00	36.41	1.54	
9	1	1820005990	MICH ULTRA 12PKBT	9999999...	2.00	1.00	72.92	0.19	
30	1	8769282102	ANGRY ORCH CRSP 6P	9999999...	3.00	1.00	54.55	0.39	

SCHEMATIC BACKING REPORT

1228.psa

31	1	8769230050	SAM ADM SEAS 6PKBT	9999999...	3.00	1.00	42.00	0.50	0		0
32	1	3410057340	MILLER LITE 18PKCN	9999999...	1.00	1.00	16.55	0.42	0		0
33	1	1820011218	BUD 18PK CAN	9999999...	1.00	1.00	14.00	0.50	0		0
34	1	8769210012	SAMADM BOSTLGR 6PK	9999999...	3.00	1.00	30.35	0.69	0		0
55	1	7289000119	HEINEKEN SGL CN	9999999...	8.00	1.00	50.22	1.12	0		0
56	1	7231123021	SOL 12/12B	9999999...	2.00	1.00	0.00	0.00	0		0
57	1	1820020079	BUD LT ORG 6PK BTL	9999999...	3.00	1.00	136.36	0.15	0		0
58	1	1820025000	BUDWEISER	9999999...	8.00	1.00	41.60	1.35	0		0
59	1	1820025001	BUD LIGHT	9999999...	8.00	1.00	56.00	1.00	0		0
89	1	7199030069	COORS LT 12PK BT	9999999...	2.00	1.00	30.30	0.46	0		0
90	1	1820028443	NATURAL ICE 15PKCN	9999999...	1.00	1.00	12.13	0.58	0		0
91	1	2210000170	PABST 12 PACK CAN	9999999...	2.00	1.00	19.15	0.73	0		0
92	1	3354495042	CORONA PRM 12PK BT	9999999...	2.00	1.00	60.61	0.23	0		0
93	1	3410051681	CAPE LINE VTY 12PK	9999999...	2.00	1.00	90.91	0.15	0		0
94	1	3410001509	MIL HIGH LF 12PKBT	9999999...	2.00	1.00	13.00	1.08	0		0
95	1	3410051605	LEIN SNL SHND 6PK	9999999...	3.00	1.00	182.61	0.12	0		0
96	1	7199009511	BLUE MOON 6PK BT	9999999...	3.00	1.00	23.73	0.89	0		0
97	1	3410057509	MILLER LITE 12PKBT	9999999...	2.00	1.00	18.21	0.77	0		0

Segment #3 : Shelf #3 DEPTH: 24 in WIDTH: 22 in DISTANCE FROM TOP OF BASE SHELF TO BOTTOM OF SHELF: 66.00 in

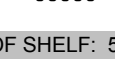



POS	# FAC	UPC	NAME	CASES	CAPACI...	UNITS HIGH	DOS	MVMT	Barcode
60	1	63598526038	WHITE CLAW HARD S...	9999999...	9.00	1.00	0.00	0.00	0  0
61	1	63598500004	WHITE CLAW SURGE ...	9999999...	9.00	1.00	0.00	0.00	0  0
62	1	7089701331	FOSTERS LAGER 1/25C	9999999...	7.00	1.00	0.00	0.00	0  0
63	1	8066095643	CORONA EXTRA CAN	0.67	8.00	1.00	34.67	1.62	0  0
64	1	7199030065	COORS LT SGL CAN	0.67	8.00	1.00	17.76	3.15	0  0
65	1	7199010071	COORS SGL CAN	0.67	8.00	1.00	10.55	5.31	0  0
66	1	7199030120	COORS LT 3PK	0.50	2.00	1.00	8.46	1.65	0  0

Segment #3 : Shelf #4 DEPTH: 24 in WIDTH: 22 in DISTANCE FROM TOP OF BASE SHELF TO BOTTOM OF SHELF: 55.00 in



POS	# FAC	UPC	NAME	CASES	CAPACI...	UNITS HIGH	DOS	MVMT	Barcode
-----	-------	-----	------	-------	-----------	------------	-----	------	---------

SCHEMATIC BACKING REPORT



1228.psa

67	1	8066095605	CORONA 6PK BT	0.75	3.00	1.00	22.75	0.92	
68	1	8066095715	MODELO ESP 12PKCN	1.00	2.00	1.00	14.55	0.96	
69	1	1820053047	BUD LT 12PK CANS	1.00	2.00	1.00	10.11	1.39	
70	1	3410057636	MILLER LTE 12PK CN	1.00	2.00	1.00	13.00	1.08	



Segment #3 : Shelf #5 DEPTH: 24 in WIDTH: 22 in DISTANCE FROM TOP OF BASE SHELF TO BOTTOM OF SHELF: 42.00 in

POS	#	FAC	UPC	NAME	CASES	CAPACI...	UNITS HIGH	DOS	MVMT	Barcode
71	1		3354495053	CORONA FAMILIAR BT...	1.00	2.00	1.00	0.00	0.00	
72	1		1820020210	BUD LIGHT PEELS VA...	9999999...	3.00	1.00	0.00	0.00	
73	1		7199000048	COORS LT 12PK CAN	2.00	4.00	2.00	14.27	1.96	

Segment #3 : Shelf #6 DEPTH: 24 in WIDTH: 22 in DISTANCE FROM TOP OF BASE SHELF TO BOTTOM OF SHELF: 21.00 in

POS	#	FAC	UPC	NAME	CASES	CAPACI...	UNITS HIGH	DOS	MVMT	Barcode
74	1		1820000769	BUD LT 12PK BT	2.00	4.00	2.00	36.41	0.77	
75	1		1820011047	BUD 12PK CAN	2.00	4.00	2.00	23.49	1.19	
76	1		1820020077	NATURAL LT 15PK CN	2.00	4.00	4.00	24.26	1.15	

Segment #3 : Shelf #7 DEPTH: 24 in WIDTH: 22 in DISTANCE FROM TOP OF BASE SHELF TO BOTTOM OF SHELF: 0.00 in

POS	#	FAC	UPC	NAME	CASES	CAPACI...	UNITS HIGH	DOS	MVMT	Barcode
77	1		8066095757	MODELO 12PKBT	2.00	4.00	2.00	10.25	2.73	
78	1		1820053218	BUD LT 18PK CAN	3.00	3.00	1.00	11.38	1.85	
79	1		7199030017	COORS LT 18PK CAN	3.00	3.00	1.00	3.82	5.50	

SKUs on Planogram: 76