



3651_4_DOOR_COLD



Printed: 7/9/2020

Traffic Flow Left-right

POG: 3651.psa

POG Size: 7'4.00

Segments 1 - 4 of 4

Page: 1



3651_4_DOOR_COLD





3651_4_DOOR_COLD



Printed: 7/9/2020

Traffic Flow Left-right

POG: 3651.psa

POG Size: 7'4.00

Segments 1 - 4 of 4

Page: 3



3651_4_DOOR_COLD

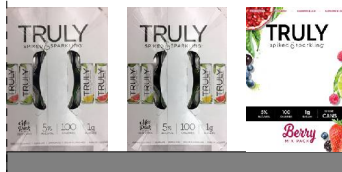
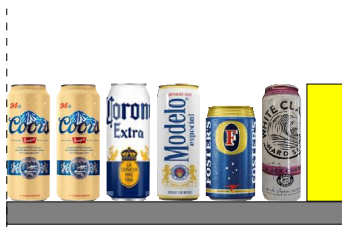



3651_4_DOOR_COLD

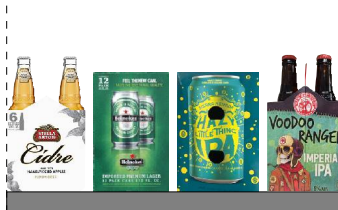



3651_4_DOOR_COLD



Printed: 7/9/2020

Traffic Flow Left-right

POG: 3651.psa

POG Size: 7'4.00

Segment: 3 of 4

Page: 6



3651_4_DOOR_COLD

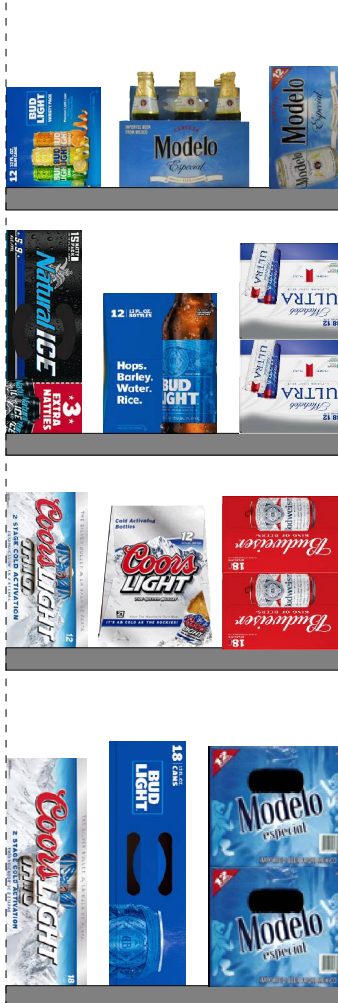

Printed: 7/9/2020

Traffic Flow Left-right

POG: 3651.psa

POG Size: 7'4.00

Segment: 4 of 4























Page: 7

SCHEMATIC BACKING REPORT

3651.psa





Planogram: 3651_4_DOOR_COLD

Segment #0 : Shelf #1 DEPTH: 24 in WIDTH: 210 in DISTANCE FROM TOP OF BASE SHELF TO BOTTOM OF SHELF: 81.00 in

POS	# FAC	UPC	NAME	CASES	CAPACI...	UNITS HIGH	DOS	MVMT	Barcode
1	1	1820024001	STELLAARTOIS CIDRE...	9999999...	3.00	1.00	0.00	0.00	
2	1	63598526038	WHITE CLAW HARD S...	9999999...	9.00	1.00	0.00	0.00	
3	1	63598500004	WHITE CLAW SURGE ...	9999999...	9.00	1.00	0.00	0.00	
4	1	7089701331	FOSTERS LAGER 1/25C	9999999...	7.00	1.00	0.00	0.00	
5	1	7289000621	HEINEKEN 0.0 NA 6/12B	9999999...	3.00	1.00	0.00	0.00	
6	1	8382012360	GUINNESS DRAUGHT ...	9999999...	4.00	1.00	0.00	0.00	
26	1	8066095785	MODELO NEGRA 6/12B	9999999...	2.00	1.00	0.00	0.00	
27	1	18195400004	PERONI NASTRO AZZ...	9999999...	2.00	1.00	0.00	0.00	
28	1	7231123012	DOS EQUIS XX LAGER...	9999999...	2.00	1.00	0.00	0.00	
45	1	8769200991	TRULY SPIKED & SPAR...	9999999...	2.00	1.00	0.00	0.00	
46	1	8043280290	SEAGRAM'S ESCAPES...	9999999...	2.00	1.00	0.00	0.00	
47	1	8378311010	SIERRA NEVADA HAZE...	9999999...	3.00	1.00	0.00	0.00	
62	1	72383010009	LAGUNITAS INDIA PAL...	9999999...	2.00	1.00	0.00	0.00	
63	1	8200078142	SMIRNOFF SPIKED SE...	9999999...	2.00	1.00	0.00	0.00	
64	1	8769229103	SAMUEL ADAMS BRE...	9999999...	2.00	1.00	0.00	0.00	
81	1	64286090024	FOUNDERS ALL DAY I...	9999999...	1.00	1.00	0.00	0.00	
82	1	1820096721	MICHELOB ULTRA 18/1...	9999999...	1.00	1.00	0.00	0.00	
83	1	7289000031	HEINEKEN 24/12B	9999999...	1.00	1.00	0.00	0.00	
84	1	8066095608	CORONA EXTRA 24/12B	9999999...	1.00	1.00	0.00	0.00	
85	1	8066095721	MODELO ESPECIAL 1/...	9999999...	8.00	1.00	0.00	0.00	
86	1	75452700421	NEW BELGIUM VOOD...	9999999...	3.00	1.00	0.00	0.00	
87	1	1820020210	BUD LIGHT PEELS VA...	9999999...	2.00	1.00	0.00	0.00	
88	1	7199009516	BLUE MOON BELGIAN ...	9999999...	2.00	1.00	0.00	0.00	
89	1	72383000009	LAGUNITAS INDIA PAL...	9999999...	2.00	1.00	0.00	0.00	
90	1	8066095625	CORONA LIGHT 6/12B	9999999...	3.00	1.00	0.00	0.00	

SCHEMATIC BACKING REPORT

3651.psa



91	1	3692011132	GOOSE ISLAND IPA 6/1...	9999999...	3.00	1.00	0.00	0.00	0		0
92	1	3354400043	CORONA HARD SELTZ...	9999999...	2.00	1.00	0.00	0.00	0		0
93	1	1820020208	BL SELTZER 12PKCN	9999999...	2.00	1.00	921.05	0.04	0		0
94	1	8769200804	TRULY TROP 12PKCN	9999999...	2.00	1.00	304.35	0.12	0		0
95	1	63598580006	WHITE CLAW VARIET...	9999999...	2.00	1.00	0.00	0.00	0		0

Segment #0 : Shelf #2 DEPTH: 24 in WIDTH: 210 in DISTANCE FROM TOP OF BASE SHELF TO BOTTOM OF SHELF: 69.00 in







POS	#	FAC	UPC	NAME	CASES	CAPACI...	UNITS HIGH	DOS	MVMT	Barcode
7	1		75452700161	NEW BGM FTR 12PKCN	9999999...	2.00	1.00	222.22	0.06	
8	1		1820000016	BUDWEISER 6PK CAN	9999999...	6.00	2.00	127.66	0.33	
9	1		75452700022	NEW BGM FTAM 6PKBT	9999999...	3.00	1.00	65.22	0.32	
10	1		1820000106	BUD LIGHT 6/12C	9999999...	6.00	2.00	0.00	0.00	
29	1		68174511112	BLUE POINT TOASTED...	9999999...	3.00	1.00	0.00	0.00	
30	1		1820008981	BUDWEISER 8/16C	9999999...	2.00	1.00	0.00	0.00	
31	1		68174511102	BLUE POINT HOPTICA...	9999999...	3.00	1.00	0.00	0.00	
32	1		63598506744	MIKE'S HARD BLACK C...	9999999...	3.00	1.00	0.00	0.00	
48	1		1820008989	BUD LIGHT 8/16C	9999999...	2.00	1.00	0.00	0.00	
49	1		61300874829	ANPALM SPDHH 1PK	9999999...	8.00	1.00	17.73	3.16	
50	1		1820020077	NATURAL LT 15PK CN	9999999...	1.00	1.00	1.67	4.19	
51	1		1820020079	BUD LT ORG 6PK BTL	9999999...	3.00	1.00	136.36	0.15	
52	1		8769210014	SAMUEL ADAMS BOST...	9999999...	2.00	1.00	0.00	0.00	
65	1		8382012393	GUINNESS EXTRA ST...	9999999...	3.00	1.00	0.00	0.00	
66	1		8378337521	SIERRA NEVADA PALE ...	9999999...	2.00	1.00	0.00	0.00	
67	1		1820020083	MICH PG 12PK BT	9999999...	2.00	1.00	30.70	0.46	
68	1		1820025000	BUDWEISER	9999999...	8.00	1.00	34.57	1.62	
96	1		1820025001	BUD LIGHT	9999999...	8.00	1.00	21.07	2.66	
97	1		8248812345	BECKS 6/12B	9999999...	3.00	1.00	0.00	0.00	
98	1		2210000170	PABST 12 PACK CAN	9999999...	2.00	1.00	72.92	0.19	
99	1		3061300053	BROOKLYN SEASONA...	9999999...	3.00	1.00	0.00	0.00	
100	1		3410000354	MILLER LITE 6/12C	9999999...	6.00	2.00	0.00	0.00	

SCHEMATIC BACKING REPORT



3651.psa

101	1	3410001509	MIL HIGH LF 12PKBT	9999999...	2.00	1.00	51.09	0.27	0		0
102	1	3410051605	LEIN SNL SHND 6PK	9999999...	3.00	1.00	51.85	0.41	0		0
103	1	3410051607	LEINENKUGEL SUMME...	9999999...	2.00	1.00	0.00	0.00	0		0
104	1	8248812300	BECKS 12 PK BT	9999999...	2.00	1.00	31.18	0.45	0		0
105	1	3410057023	MILLER LITE 9/16AB	9999999...	3.00	1.00	0.00	0.00	0		0
106	1	8066095621	CORONA LIGHT 12/12C	9999999...	2.00	1.00	0.00	0.00	0		0
107	1	3410057256	MILLER LITE 18/12B	9999999...	1.00	1.00	0.00	0.00	0		0
108	1	7289010016	AMSTEL LIGHT 12/12B	9999999...	2.00	1.00	0.00	0.00	0		0
109	1	7289010011	AMSTEL LIGHT 6/12B	9999999...	3.00	1.00	0.00	0.00	0		0
110	1	7289000158	HEINEKEN LT 6PK BT	9999999...	3.00	1.00	46.67	0.45	0		0
111	1	7289000119	HEINEKEN SGL CN	9999999...	8.00	1.00	27.70	2.02	0		0
112	1	7199000008	COORS LIGHT 6/12C	9999999...	3.00	1.00	0.00	0.00	0		0
113	1	7199009511	BLUE MOON 6PK BT	9999999...	3.00	1.00	30.13	0.70	0		0
114	1	7231123021	SOL 12/12B	9999999...	2.00	1.00	0.00	0.00	0		0
115	1	7199030065	COORS LT SGL CAN	9999999...	8.00	1.00	30.84	1.82	0		0

Segment #1 : Shelf #1 DEPTH: 22 in WIDTH: 22 in DISTANCE FROM TOP OF BASE SHELF TO BOTTOM OF SHELF: 52.00 in

POS	# FAC	UPC	NAME	CASES	CAPACI...	UNITS HIGH	DOS	MVMT	Barcode
11	1	63598500004	WHITE CLAW SURGE ...	9999999...	8.00	1.00	0.00	0.00	
12	1	63598526038	WHITE CLAW HARD S...	9999999...	8.00	1.00	0.00	0.00	
13	1	7089701331	FOSTERS LAGER 1/25C	9999999...	6.00	1.00	0.00	0.00	
14	1	8066095721	MODELO ESPECIAL 1/...	9999999...	7.00	1.00	0.00	0.00	
15	1	8066095643	CORONA EXTRA CAN	0.58	7.00	1.00	23.06	2.13	
16	2	7199010071	COORS SGL CAN	1.17	14.00	1.00	4.44	22.07	



Segment #1 : Shelf #2 DEPTH: 22 in WIDTH: 22 in DISTANCE FROM TOP OF BASE SHELF TO BOTTOM OF SHELF: 37.00 in

POS	# FAC	UPC	NAME	CASES	CAPACI...	UNITS HIGH	DOS	MVMT	Barcode
17	1	8769200991	TRULY SPIKED & SPAR...	9999999...	3.00	1.00	0.00	0.00	
18	1	1820020208	BL SELTZER 12PKCN	9999999...	3.00	1.00	921.05	0.04	
19	1	8200078142	SMIRNOFF SPIKED SE...	9999999...	3.00	1.00	0.00	0.00	



SCHEMATIC BACKING REPORT

3651.psa





Segment #1 : Shelf #3 DEPTH: 22 in WIDTH: 22 in DISTANCE FROM TOP OF BASE SHELF TO BOTTOM OF SHELF: 23.00 in

POS #	FAC	UPC	NAME	CASES	CAPACI...	UNITS HIGH	DOS	MVMT	Barcode
20	1	8769200686	TRULY BERRY 12PKCN	1.50	3.00	1.00	42.00	0.50	
21	1	8769200804	TRULY TROP 12PKCN	9999999...	3.00	1.00	304.35	0.12	
22	1	8769200424	TRULY CIT VAR 12PK	1.50	3.00	1.00	24.82	0.85	



Segment #1 : Shelf #4 DEPTH: 22 in WIDTH: 22 in DISTANCE FROM TOP OF BASE SHELF TO BOTTOM OF SHELF: 0.00 in

POS #	FAC	UPC	NAME	CASES	CAPACI...	UNITS HIGH	DOS	MVMT	Barcode
23	1	63598554890	WHT CLW SLZ 12PKCN	3.00	6.00	2.00	11.62	3.62	
24	1	3354400043	CORONA HARD SELTZ...	9999999...	6.00	2.00	0.00	0.00	
25	1	18195400004	PERONI NASTRO AZZ...	9999999...	4.00	2.00	0.00	0.00	



Segment #2 : Shelf #1 DEPTH: 22 in WIDTH: 22 in DISTANCE FROM TOP OF BASE SHELF TO BOTTOM OF SHELF: 52.00 in

POS #	FAC	UPC	NAME	CASES	CAPACI...	UNITS HIGH	DOS	MVMT	Barcode
33	1	75452700421	NEW BELGIUM VOOD...	9999999...	2.00	1.00	0.00	0.00	
34	1	8378311010	SIERRA NEVADA HAZE...	9999999...	4.00	1.00	0.00	0.00	
35	1	7289000020	HEINEKEN 12PK CAN	1.00	2.00	1.00	13.79	1.01	
36	1	1820024001	STELLAARTOIS CIDRE...	9999999...	2.00	1.00	0.00	0.00	

Segment #2 : Shelf #2 DEPTH: 22 in WIDTH: 22 in DISTANCE FROM TOP OF BASE SHELF TO BOTTOM OF SHELF: 37.00 in

POS #	FAC	UPC	NAME	CASES	CAPACI...	UNITS HIGH	DOS	MVMT	Barcode
37	1	3692011132	GOOSE ISLAND IPA 6/1...	9999999...	2.00	1.00	0.00	0.00	
38	1	7199009516	BLUE MOON BELGIAN ...	9999999...	2.00	1.00	0.00	0.00	
39	1	78615000014	STELLAART 12PK BT	1.00	2.00	1.00	6.68	2.10	

Segment #2 : Shelf #3 DEPTH: 22 in WIDTH: 22 in DISTANCE FROM TOP OF BASE SHELF TO BOTTOM OF SHELF: 23.00 in



POS #	FAC	UPC	NAME	CASES	CAPACI...	UNITS HIGH	DOS	MVMT	Barcode
40	1	72383000009	LAGUNITAS INDIA PAL...	9999999...	2.00	1.00	0.00	0.00	
41	1	7289000159	HEINEKEN LT 12PK	1.00	2.00	1.00	12.10	1.16	
42	1	3354495042	CORONA PRM 12PK BT	1.00	2.00	1.00	14.14	0.99	

Segment #2 : Shelf #4 DEPTH: 22 in WIDTH: 22 in DISTANCE FROM TOP OF BASE SHELF TO BOTTOM OF SHELF: 0.00 in





POS #	FAC	UPC	NAME	CASES	CAPACI...	UNITS HIGH	DOS	MVMT	Barcode
-------	-----	-----	------	-------	-----------	------------	-----	------	---------

SCHEMATIC BACKING REPORT



3651.psa

43	1	7289000016	HEINEKEN 12PK BTL	3.00	6.00	2.00	5.27	7.97	
44	1	7289000031	HEINEKEN 24/12B	9999999...	3.00	2.00	0.00	0.00	



Segment #3 : Shelf #1 DEPTH: 22 in WIDTH: 22 in DISTANCE FROM TOP OF BASE SHELF TO BOTTOM OF SHELF: 52.00 in

POS	# FAC	UPC	NAME	CASES	CAPACI...	UNITS HIGH	DOS	MVMT	Barcode
53	1	3354400013	CORNA REFSC 12PKCN	1.50	3.00	1.00	54.55	0.39	
54	1	8066095625	CORONA LIGHT 6/12B	9999999...	2.00	1.00	0.00	0.00	
55	1	8066095605	CORONA 6PK BT	0.50	2.00	1.00	8.48	1.65	
56	1	8066095695	CORONA 12PK CAN	1.00	2.00	1.00	7.58	1.85	



Segment #3 : Shelf #2 DEPTH: 22 in WIDTH: 22 in DISTANCE FROM TOP OF BASE SHELF TO BOTTOM OF SHELF: 37.00 in

POS	# FAC	UPC	NAME	CASES	CAPACI...	UNITS HIGH	DOS	MVMT	Barcode
57	1	78615000001	STELLA ART 6PK BT	0.75	3.00	1.00	23.36	0.90	
58	1	8066095675	CORONA LT 12PK BT	1.00	2.00	1.00	11.37	1.23	
59	1	1820005990	MICH ULTRA 12PKBT	1.00	2.00	1.00	15.61	0.90	



Segment #3 : Shelf #3 DEPTH: 22 in WIDTH: 22 in DISTANCE FROM TOP OF BASE SHELF TO BOTTOM OF SHELF: 0.00 in

POS	# FAC	UPC	NAME	CASES	CAPACI...	UNITS HIGH	DOS	MVMT	Barcode
60	1	8066095608	CORONA EXTRA 24/12B	9999999...	3.00	3.00	0.00	0.00	
61	1	8066095615	CORONA 12PK BT	3.00	6.00	3.00	5.44	7.72	

Segment #4 : Shelf #1 DEPTH: 22 in WIDTH: 22 in DISTANCE FROM TOP OF BASE SHELF TO BOTTOM OF SHELF: 52.00 in

POS	# FAC	UPC	NAME	CASES	CAPACI...	UNITS HIGH	DOS	MVMT	Barcode
69	1	8066095715	MODELO ESP 12PKCN	1.00	2.00	1.00	22.69	0.62	
70	1	8066095765	MODELO ESP 6PK BT	0.75	3.00	1.00	23.86	0.88	
71	1	1820020210	BUD LIGHT PEELS VA...	9999999...	2.00	1.00	0.00	0.00	



Segment #4 : Shelf #2 DEPTH: 22 in WIDTH: 22 in DISTANCE FROM TOP OF BASE SHELF TO BOTTOM OF SHELF: 36.00 in

POS	# FAC	UPC	NAME	CASES	CAPACI...	UNITS HIGH	DOS	MVMT	Barcode
72	1	1820096721	MICHELOB ULTRA 18/1...	9999999...	2.00	2.00	0.00	0.00	
73	1	1820000769	BUD LT 12PK BT	1.00	2.00	1.00	9.46	1.48	
74	1	1820028443	NATURAL ICE 15PKCN	1.00	2.00	1.00	4.74	2.95	



Segment #4 : Shelf #3 DEPTH: 22 in WIDTH: 22 in DISTANCE FROM TOP OF BASE SHELF TO BOTTOM OF SHELF: 22.00 in

SCHEMATIC BACKING REPORT

3651.psa

POS	# FAC	UPC	NAME	CASES	CAPACI...	UNITS HIGH	DOS	MVMT	Barcode
75	1	1820011218	BUD 18PK CAN	2.00	2.00	2.00	20.06	0.70	
76	1	7199030069	COORS LT 12PK BT	1.00	2.00	1.00	18.21	0.77	
77	1	7199000048	COORS LT 12PK CAN	1.00	2.00	1.00	5.73	2.44	

Segment #4 : Shelf #4 DEPTH: 22 in WIDTH: 22 in DISTANCE FROM TOP OF BASE SHELF TO BOTTOM OF SHELF: 0.00 in

POS	# FAC	UPC	NAME	CASES	CAPACI...	UNITS HIGH	DOS	MVMT	Barcode
78	1	8066095757	MODELO 12PKBT	1.00	2.00	2.00	7.05	1.99	
79	1	1820053218	BUD LT 18PK CAN	2.00	2.00	1.00	14.96	0.94	
80	1	7199030017	COORS LT 18PK CAN	2.00	2.00	1.00	15.63	0.90	

SKUs on Planogram: 94



3651_8ft_OPEN_WARM



Printed: 7/9/2020

Traffic Flow Left-right

POG: 3651.psa

POG Size: 8'0.00

Segment: 1 of 1

Page: 1



3651_8ft_OPEN_WARM



Printed: 7/9/2020

Traffic Flow Left-right

POG: 3651.psa

POG Size: 8'0.00

Segment: 1 of 1

Page: 2



3651_8ft_OPEN_WARM



Printed: 7/9/2020

Traffic Flow Left-right

POG: 3651.psa

POG Size: 8'0.00

Segment: 1 of 1

Page: 3



3651_8ft_OPEN_WARM



Printed: 7/9/2020

Traffic Flow Left-right

POG: 3651.psa

POG Size: 8'0.00

Segment: 1 of 1















Page: 4

SCHEMATIC BACKING REPORT









3651.psa

Planogram: 3651_8ft_OPEN_WARM

Segment #1 : Shelf #1 DEPTH: 24 in WIDTH: 96 in DISTANCE FROM TOP OF BASE SHELF TO BOTTOM OF SHELF: 36.00 in





POS	# FAC	UPC	NAME	CASES	CAPACI...	UNITS HIGH	DOS	MVMT	Barcode
1	1	63598554890	WHT CLW SLZ 12PKCN	1.50	3.00	1.00	5.81	3.62	
2	1	63598580006	WHITE CLAW VARIET...	9999999...	3.00	1.00	0.00	0.00	
3	1	3354400043	CORONA HARD SELTZ...	9999999...	3.00	1.00	0.00	0.00	
4	1	8769200686	TRULY BERRY 12PKCN	1.50	3.00	1.00	42.00	0.50	
5	1	8769200424	TRULY CIT VAR 12PK	1.50	3.00	1.00	24.82	0.85	
6	1	1820020208	BL SELTZER 12PKCN	9999999...	3.00	1.00	552.63	0.04	
7	1	85389700227	BON & VIV SLTZR ASS...	1.50	3.00	1.00	0.00	0.00	
8	1	3410051681	CAPE LINE VTY 12PK	1.50	3.00	1.00	182.61	0.12	
9	1	3354400013	CORNA REFSC 12PKCN	1.50	3.00	1.00	54.55	0.39	
10	1	8769282102	ANGRY ORCH CRSP 6P	1.00	4.00	1.00	60.34	0.46	
11	1	7199009516	BLUE MOON BELGIAN ...	9999999...	2.00	1.00	0.00	0.00	
12	1	75452700421	NEW BELGIUM VOOD...	9999999...	4.00	1.00	0.00	0.00	
13	1	68174511118	BLUE PNT SEASON 6P	1.00	4.00	1.00	45.16	0.62	
14	1	7199030120	COORS LT 3PK	2.00	8.00	1.00	45.68	1.23	

Segment #1 : Shelf #2 DEPTH: 24 in WIDTH: 96 in DISTANCE FROM TOP OF BASE SHELF TO BOTTOM OF SHELF: 24.00 in











POS	# FAC	UPC	NAME	CASES	CAPACI...	UNITS HIGH	DOS	MVMT	Barcode
15	1	8043280290	SEAGRAM'S ESCAPES...	9999999...	2.00	1.00	0.00	0.00	
16	1	8769210012	SAMADM BOSTLGR 6PK	0.75	3.00	1.00	80.77	0.26	
17	1	8769230050	SAM ADM SEAS 6PKBT	1.00	4.00	1.00	62.50	0.45	
18	1	72383010009	LAGUNITAS INDIA PAL...	9999999...	2.00	1.00	0.00	0.00	
19	1	7289000020	HEINEKEN 12PK CAN	2.00	4.00	2.00	27.59	1.01	
20	1	7289000011	HEINEKEN 6 PK BT	1.00	4.00	1.00	45.53	0.61	
21	1	7289000621	HEINEKEN 0.0 NA 6/12B	9999999...	4.00	1.00	0.00	0.00	
22	1	78615000014	STELLAART 12PK BT	1.50	3.00	1.00	10.02	2.10	
23	1	8382012360	GUINNESS DRAUGHT ...	9999999...	4.00	1.00	0.00	0.00	

SCHEMATIC BACKING REPORT









3651.psa

24	1	8066095605	CORONA 6PK BT	1.00	4.00	1.00	16.97	1.65	
25	1	8066095785	MODELO NEGRA 6/12B	9999999...	4.00	1.00	0.00	0.00	
26	1	1820000769	BUD LT 12PK BT	1.00	2.00	1.00	9.46	1.48	
27	1	1820011047	BUD 12PK CAN	1.50	3.00	1.00	14.60	1.44	

Segment #1 : Shelf #3 DEPTH: 24 in WIDTH: 96 in DISTANCE FROM TOP OF BASE SHELF TO BOTTOM OF SHELF: 12.00 in

POS	# FAC	UPC	NAME	CASES	CAPACI...	UNITS HIGH	DOS	MVMT	Barcode
28	1	8769201103	SAMUEL ADAMS SEAS...	1.00	2.00	1.00	0.00	0.00	
29	1	8769229103	SAMUEL ADAMS BRE...	9999999...	2.00	1.00	0.00	0.00	
30	2	7289000016	HEINEKEN 12PK BTL	3.00	6.00	1.00	5.27	7.97	
31	1	7289000159	HEINEKEN LT 12PK	1.50	3.00	1.00	18.15	1.16	
32	1	8066095675	CORONA LT 12PK BT	1.50	3.00	1.00	17.06	1.23	
33	1	8066095695	CORONA 12PK CAN	1.50	3.00	1.00	11.38	1.85	
34	1	3354495041	CORONA PRM 6PK BT	1.00	4.00	1.00	36.70	0.76	
35	1	7231123012	DOS EQUIS XX LAGER...	9999999...	2.00	1.00	0.00	0.00	
36	1	1820053047	BUD LT 12PK CANS	1.50	3.00	1.00	14.25	1.47	
37	1	7199000048	COORS LT 12PK CAN	1.50	3.00	1.00	8.60	2.44	
38	1	3410057340	MILLER LITE 18PKCN	2.00	2.00	2.00	25.59	0.55	

Segment #1 : Shelf #4 DEPTH: 24 in WIDTH: 96 in DISTANCE FROM TOP OF BASE SHELF TO BOTTOM OF SHELF: 0.00 in

POS	# FAC	UPC	NAME	CASES	CAPACI...	UNITS HIGH	DOS	MVMT	Barcode
39	1	64286090024	FOUNDERS ALL DAY I...	9999999...	2.00	2.00	0.00	0.00	
40	2	8066095615	CORONA 12PK BT	3.00	6.00	1.00	5.44	7.72	
41	1	3354495053	CORONA FAM 12PK BT	1.00	2.00	1.00	121.74	0.12	
42	1	3354495042	CORONA PRM 12PK BT	1.00	2.00	1.00	14.14	0.99	
43	1	8066095757	MODELO 12PKBT	1.00	2.00	1.00	7.05	1.99	
44	1	1820053218	BUD LT 18PK CAN	2.00	2.00	2.00	14.96	0.94	
45	1	7199030017	COORS LT 18PK CAN	2.00	2.00	2.00	15.63	0.90	
46	1	1820011218	BUD 18PK CAN	2.00	2.00	2.00	20.06	0.70	
47	1	7199030069	COORS LT 12PK BT	1.00	2.00	1.00	18.21	0.77	

SCHEMATIC BACKING REPORT

3651.psa

48	1	3410057636	MILLER LTE 12PK CN	1.50	3.00	1.00	15.90	1.32	 00000
----	---	------------	--------------------	------	------	------	-------	------	---

SKUs on Planogram: 48