



1564_5_DOOR_COLD
38 BROOKSIDE AVE





1564_5_DOOR_COLD

Front

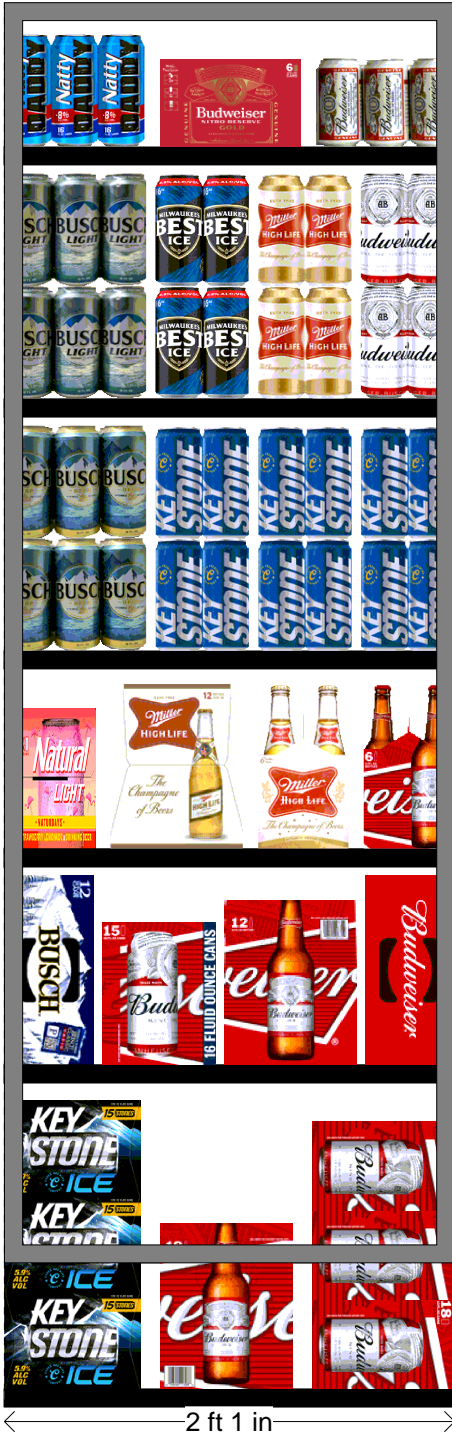

Shelf Schematic Report

*Includes all shelves in the planogram

CUMBERLAN... Store # 1564 # of segments: 5					
Name: 1_6					
UPC	Name	HFac...	Mvmt	DOS	
1820025878	NATTY DADDY 6/16 CAN	1	5.038	5.6	
1820020202	BUDWEISER RESERVE NITRO 6/...	1	0.000	0.0	
1820000016	BUD 6/12 CAN	1	2.038	13.7	
Name: 1_5					
UPC	Name	HFac...	Mvmt	DOS	
1820000426	BUSCH LIGHT 6/16 CAN	1	7.846	7.1	
3410000016	MILWAUKEES BEST ICE 6/16 CAN	1	5.846	7.2	
3410000007	HIGH LIFE 6/16 CAN	1	1.217	34.5	
1820000018	BUD 6/16 CAN	1	1.652	25.4	
Name: 1_4					
UPC	Name	HFac...	Mvmt	DOS	
1820000063	BUSCH 6/16 CAN	1	16.154	3.5	
7199048008	KEYSTONE LIGHT 6/16 CAN	3	19.846	6.3	
Name: 1_3					
UPC	Name	HFac...	Mvmt	DOS	
1820020133	NATURDAYS 12/12 CAN	1	0.000	0.0	
3410001509	HIGH LIFE 12/12 BTL	1	1.154	12.1	
3410001505	HIGH LIFE 6/12 BTL	1	1.154	18.2	
1820000834	BUD 6/12 BTL	1	1.038	20.2	
Name: 1_2					
UPC	Name	HFac...	Mvmt	DOS	
1820061047	BUSCH 12/12 CAN	1	1.462	14.4	
1820014021	BUD 15/16 CAN	1	0.412	34.0	
1820000771	BUD 12/12 BTL	1	1.462	9.6	
1820011047	BUD 12/12 CAN	1	3.154	6.7	
Name: 1_1					
UPC	Name	HFac...	Mvmt	DOS	
7199028151	KEYSTONE ICE 15/12 CAN	1	0.188	111.7	
1820011308	BUD 18/12 BTL	1	1.000	7.0	
1820011218	BUD 18/12 CAN	1	3.731	5.6	



1564_5_DOOR_COLD

Front

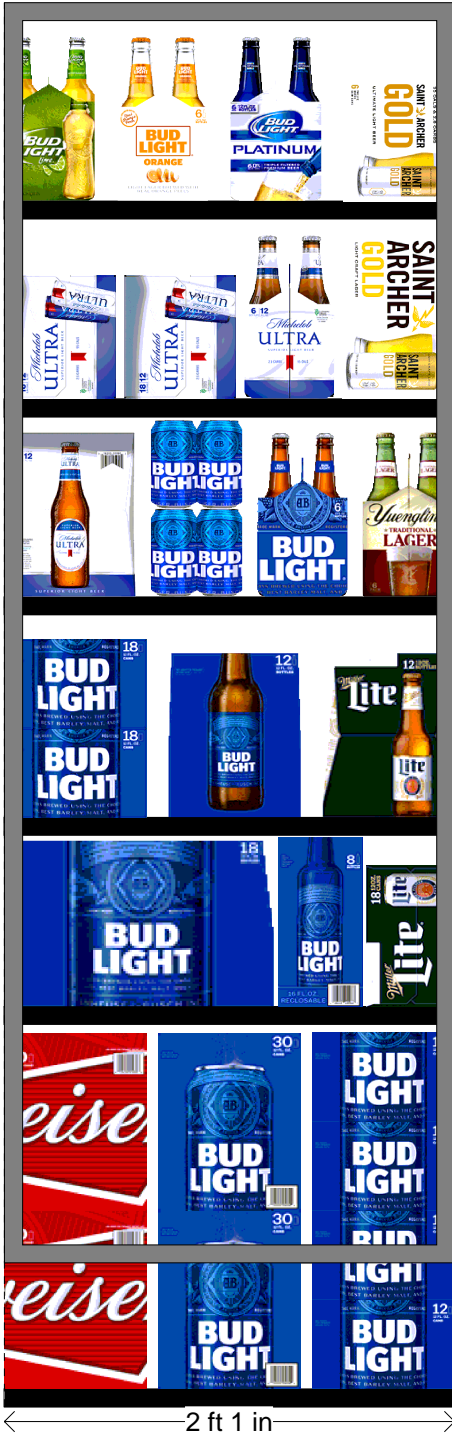

Shelf Schematic Report

*Includes all shelves in the planogram

CUMBERLAN... Store # 1564 # of segments: 5					
Name: 2_12					
UPC	Name	HFac...	Mvmt	DOS	
1820014991	BUD LIGHT LIME 6/12 BTL	1	1.000	21.0	
1820020079	BUD LIGHT ORANGE 6/12 BTL	1	0.895	23.5	
1820018993	BUD LIGHT PLATINUM 6/12 BTL	1	0.808	26.0	
85777500728	SAINT ARCHER GOLD 6/12 CAN	1	0.000	0.0	
Name: 2_11					
UPC	Name	HFac...	Mvmt	DOS	
1820096721	MICHELOB ULTRA 18/12 CAN	2	1.846	7.6	
1820005989	MICHELOB ULTRA 6/12 BTL	1	1.080	19.4	
85777500729	SAINT ARCHER GOLD 12/12 CAN	1	0.000	0.0	
Name: 2_10					
UPC	Name	HFac...	Mvmt	DOS	
1820005990	MICHELOB ULTRA 12/12 BTL	1	0.818	17.1	
1820000106	BUD LIGHT 6/12 CAN	1	2.385	17.6	
1820000833	BUD LIGHT 6/12 BTL	1	1.500	14.0	
8992427891	YUENGLING LAGER 6/12 BTL	1	2.040	10.3	
Name: 2_9					
UPC	Name	HFac...	Mvmt	DOS	
1820053218	BUD LIGHT 18/12 CAN	1	2.423	5.8	
1820000769	BUD LIGHT 12/12 BTL	1	1.846	7.6	
3410057509	LITE 12/12 BTL	1	0.654	21.4	
Name: 2_8					
UPC	Name	HFac...	Mvmt	DOS	
1820053308	BUD LIGHT 18/12 BTL	1	2.192	9.6	
1820020998	BUD LIGHT 8/16 BTL (AL)	1	1.115	12.6	
3410057340	LITE 18/12 CAN	1	0.538	13.0	
Name: 2_7					
UPC	Name	HFac...	Mvmt	DOS	
1820011030	BUD 30/12 CAN	1	0.923	15.2	
1820053030	BUD LIGHT 30/12 CAN	1	0.962	14.6	
1820053047	BUD LIGHT 12/12 CAN	1	4.615	12.1	



1564_5_DOOR_COLD

Front



Shelf Schematic Report

*Includes all shelves in the planogram

CUMBERLAN... Store # 1564 # of segments: 5					
Name: 3_18					
UPC	Name	HFac...	Mvmt	DOS	
75452700066	NEW BELGIUM VOODOO RANGE...	1	1.577	13.3	
75452700022	NEW BELGIUM FAT TIRE 6/12 BTL	1	1.480	14.2	
81760601020	CAPTAIN LAWRENCE IPA 6/12 BTL	1	1.885	11.1	
86326700005	NEWBURGH MEGA BOSS 4/16 C...	1	1.214	23.1	
Name: 3_17					
UPC	Name	HFac...	Mvmt	DOS	
8378311010	SIERRA NEVADA HAZY LITTLE T...	1	0.000	0.0	
8769210012	SAMUEL ADAMS BOSTON LAGE...	1	1.840	11.4	
87692300050	SAMUEL ADAMS SEASONAL 6/12...	1	3.400	6.2	
8769282102	ANGRY ORCHARD CRISP APPLE...	1	1.880	11.2	
Name: 3_16					
UPC	Name	HFac...	Mvmt	DOS	
3410051605	LEINIES SEASONAL SHANDY 6/1...	1	1.269	16.5	
7199009511	BLUE MOON BELGIAN WHITE 6/1...	1	1.769	11.9	
7199009591	BLUE MOON LIGHT SKY 6/12 CAN	1	0.000	0.0	
7199009532	BLUE MOON SEASONAL 6/12 BTL	1	1.192	17.6	
Name: 3_15					
UPC	Name	HFac...	Mvmt	DOS	
7199000008	COORS LIGHT 6/12 CAN	1	1.280	32.8	
7199030005	COORS LIGHT 6/12 BTL	1	1.680	12.5	
7199032000	COORS LIGHT 6/16 CAN	1	1.154	18.2	
7199030104	COORS LIGHT 9/16 BTL (AL)	1	0.846	24.8	
Name: 3_14					
UPC	Name	HFac...	Mvmt	DOS	
7199030069	COORS LIGHT 12/12 BTL	1	2.654	5.3	
7199000048	COORS LIGHT 12/12 CAN	1	4.577	6.1	
7199030030	COORS LIGHT 30/12 CAN	1	0.200	70.0	
Name: 3_13					
UPC	Name	HFac...	Mvmt	DOS	
7199030017	COORS LIGHT 18/12 CAN	1	5.115	12.3	
7199030078	COORS LIGHT 18/12 BTL	1	1.462	9.6	



1564_5_DOOR_COLD

Front

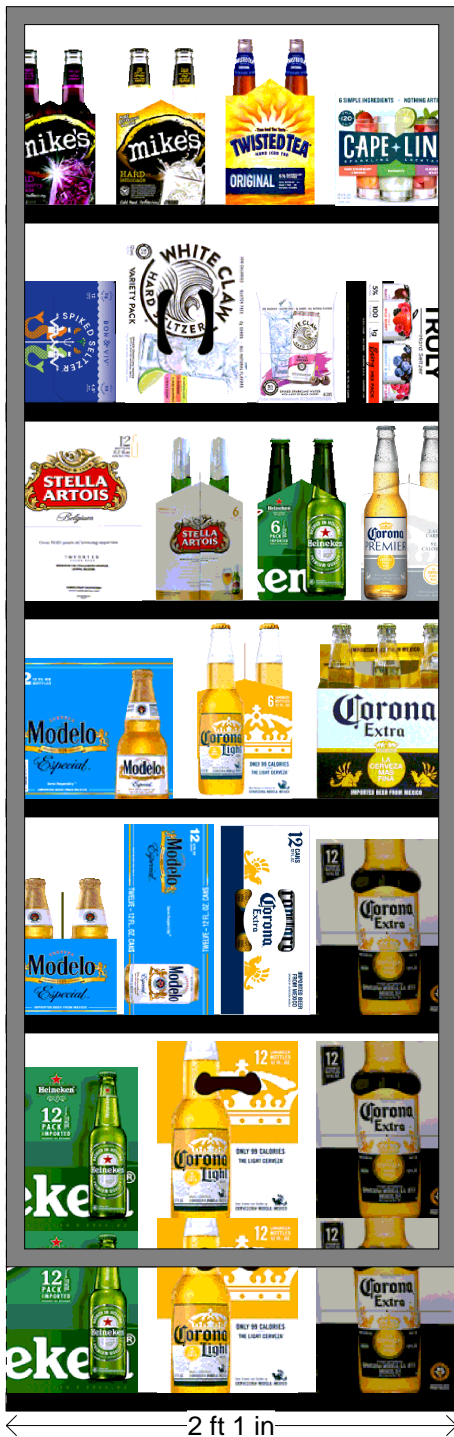

Shelf Schematic Report

*Includes all shelves in the planogram

CUMBERLAN... Store # 1564 # of segments: 5

Name: 4_24					
UPC	Name	HFac...	Mvmt	DOS	
63598506744	MIKES HARD BLACK CHERRY LE...	1	1.818	11.6	
63598510062	MIKES HARD LEMONADE 6/11.2 ...	1	0.846	24.8	
8769283102	TWISTED TEA ORIGINAL 6/12 BTL	1	1.500	14.0	
3410051680	CAPE LINE VARIETY PACK 6/12 ...	1	0.833	42.0	

Name: 4_23					
UPC	Name	HFac...	Mvmt	DOS	
85389700227	BON AND VIV SPIKED SELTZER ...	1	1.955	7.2	
63598554890	WHITE CLAW VARIETY PACK 12/...	1	6.692	3.1	
63598520025	WHITE CLAW BLACK CHERRY 6/...	1	0.538	39.0	
8769200686	TRULY VARIETY BERRY 12/12 C...	1	1.038	13.5	

Name: 4_22					
UPC	Name	HFac...	Mvmt	DOS	
78615000014	STELLA ARTOIS 12/11.2 BTL	1	1.840	7.6	
78615000001	STELLA ARTOIS 6/11.2 BTL	1	1.500	14.0	
7289000011	HEINEKEN 6/12 BTL	1	2.654	7.9	
3354495041	CORONA PREMIER 6/12 BTL	1	1.080	19.4	

Name: 4_21					
UPC	Name	HFac...	Mvmt	DOS	
8066095757	MODELO ESPECIAL 12/12 BTL	1	1.480	4.7	
8066095625	CORONA LIGHT 6/12 BTL	1	1.385	15.2	
8066095605	CORONA 6/12 BTL	1	3.040	9.2	

Name: 4_20					
UPC	Name	HFac...	Mvmt	DOS	
8066095765	MODELO ESPECIAL 6/12 BTL	1	2.154	6.5	
8066095715	MODELO ESPECIAL 12/12 CAN	1	2.077	6.7	
8066095695	CORONA 12/12 CAN	1	1.200	17.5	
8066095615	CORONA 12/12 BTL	1	5.462	7.7	

Name: 4_19					
UPC	Name	HFac...	Mvmt	DOS	
7289000016	HEINEKEN 12/12 BTL	1	2.385	11.7	
8066095675	CORONA LIGHT 12/12 BTL	1	1.920	14.6	
8066095615	CORONA 12/12 BTL	1	5.462	7.7	



1564_5_DOOR_COLD

Front

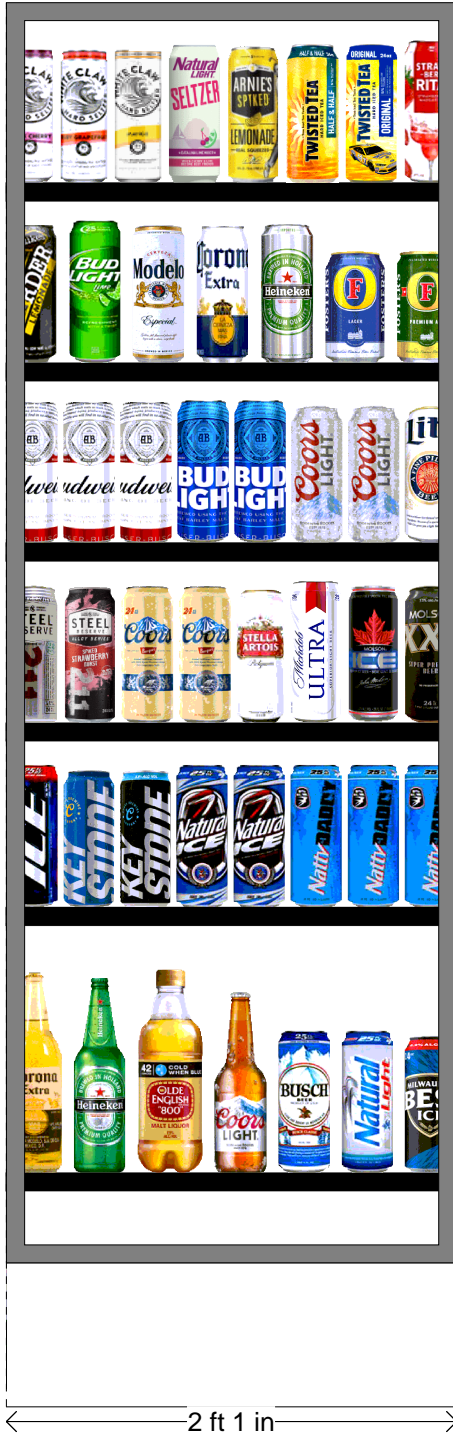

Shelf Schematic Report

*Includes all shelves in the planogram

CUMBERLAN... Store # 1564 # of segments: 5					
Name: 5_30					
UPC	Name	HFac...	Mvmt	DOS	
63598526038	WHITE CLAW BLACK CHERRY 1/...	1	6.563	9.6	
63598526044	WHITE CLAW RUBY GRAPEFRUI...	1	4.500	14.0	
63598526039	WHITE CLAW MANGO 1/19.2 CAN	1	0.000	0.0	
1820026031	NATURAL LIGHT SELTZER CATA...	1	0.000	0.0	
61300875407	ARNOLD PALMER SPIKED LEMO...	1	0.000	0.0	
8769275231	TWISTED TEA HALF AND HALF 1/...	1	8.308	6.7	
8769283231	TWISTED TEA ORIGINAL 1/24 CAN	1	8.308	6.7	
1820025505	BUD LIGHT LIME STRAW-BER-RI...	1	3.615	15.5	
Name: 5_29					
UPC	Name	HFac...	Mvmt	DOS	
63598524583	MIKES HARDER LEMONADE 1/23...	1	2.800	20.0	
1820025009	BUD LIGHT LIME 1/25 CAN	1	3.885	14.4	
8066095721	MODELO ESPECIAL 1/24 CAN	1	3.885	14.4	
8066095643	CORONA 1/24 CAN	1	4.217	13.3	
7289000119	HEINEKEN 1/24 CAN	1	3.385	16.5	
7089701331	FOSTERS 1/25.4 CAN	1	6.885	7.1	
7089718331	FOSTERS PREMIUM 1/25.4 CAN	1	5.462	9.0	
Name: 5_28					
UPC	Name	HFac...	Mvmt	DOS	
1820025000	BUD 1/25 CAN	3	34.231	4.9	
1820025001	BUD LIGHT 1/25 CAN	2	17.000	6.6	
7199030065	COORS LIGHT 1/24 CAN	2	10.115	11.1	
3410000355	LITE 1/24 CAN	1	5.636	9.9	
Name: 5_27					
UPC	Name	HFac...	Mvmt	DOS	
7825000328	STEEL RESERVE 211 1/24 CAN	1	2.000	28.0	
3410000871	STEEL RESERVE ALLOY SPIKED...	1	0.000	0.0	
7199010071	COORS BANQUET 1/24 CAN	1	7.423	15.1	
7199010071	COORS BANQUET 1/24 CAN	1	7.423	15.1	
78615000170	STELLA ARTOIS 1/19.2 CAN	1	4.417	14.3	
1820025010	MICHELOB ULTRA 1/25 CAN	1	1.923	29.1	
6821309451	MOLSON ICE 1/24 CAN	1	1.083	51.7	
6821300119	MOLSON XXX 1/24 CAN	1	5.077	11.0	
Name: 5_26					
UPC	Name	HFac...	Mvmt	DOS	
1820025006	BUD ICE 1/25 CAN	1	4.462	12.6	
7199048024	KEYSTONE LIGHT 1/24 CAN	1	8.615	6.5	
7199047712	KEYSTONE ICE 1/24 CAN	1	12.885	4.3	
1820025008	NATURAL ICE 1/25 CAN	2	20.231	5.5	
1820025013	NATTY DADDY 1/25 CAN	1	43.115	3.9	
1820025013	NATTY DADDY 1/25 CAN	1	43.115	3.9	
1820025013	NATTY DADDY 1/25 CAN	1	43.115	3.9	
Name: 5_25					
UPC	Name	HFac...	Mvmt	DOS	
8066095641	CORONA 1/24 BTL	1	2.346	20.9	
7289000478	HEINEKEN 1/22 BTL	1	3.692	15.2	
3410000622	OLDE ENGLISH 800 1/42 BTL	1	1.654	25.4	
8780000034	COORS LIGHT 1/18 BTL	1	0.000	0.0	
1820025003	BUSCH 1/25 CAN	1	7.885	7.1	
1820025002	NATURAL LIGHT 1/25 CAN	1	2.308	24.3	
3410000820	MILWAUKEES BEST ICE 1/24 CAN	1	3.154	17.8	



1564_5_DOOR_COLD

Reverse

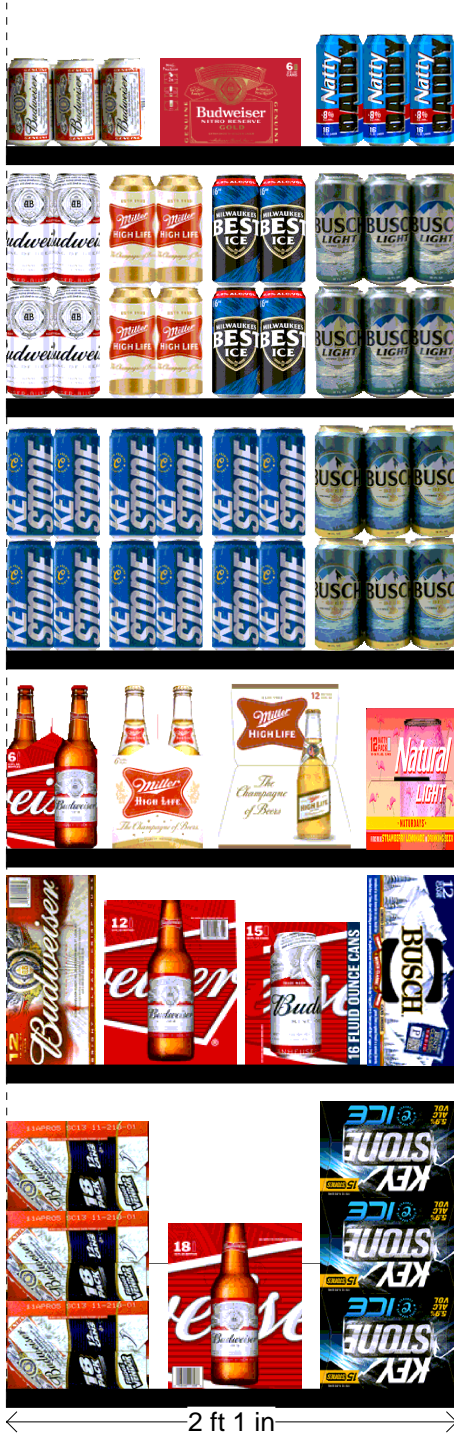

Shelf Schematic Report

*Includes all shelves in the planogram

CUMBERLAN... Store # 1564 # of segments: 5

Name: 1_6					
UPC	Name	HFac...	Mvmt	DOS	
1820000016	BUD 6/12 CAN	1	2.038	13.7	
1820020202	BUDWEISER RESERVE NITRO 6/...	1	0.000	0.0	
1820025878	NATTY DADDY 6/16 CAN	1	5.038	5.6	

Name: 1_5					
UPC	Name	HFac...	Mvmt	DOS	
1820000018	BUD 6/16 CAN	1	1.652	25.4	
3410000007	HIGH LIFE 6/16 CAN	1	1.217	34.5	
3410000016	MILWAUKEES BEST ICE 6/16 CAN	1	5.846	7.2	
1820000426	BUSCH LIGHT 6/16 CAN	1	7.846	7.1	

Name: 1_4					
UPC	Name	HFac...	Mvmt	DOS	
7199048008	KEYSTONE LIGHT 6/16 CAN	3	19.846	6.3	
1820000063	BUSCH 6/16 CAN	1	16.154	3.5	

Name: 1_3					
UPC	Name	HFac...	Mvmt	DOS	
1820000834	BUD 6/12 BTL	1	1.038	20.2	
3410001505	HIGH LIFE 6/12 BTL	1	1.154	18.2	
3410001509	HIGH LIFE 12/12 BTL	1	1.154	12.1	
1820020133	NATURDAYS 12/12 CAN	1	0.000	0.0	

Name: 1_2					
UPC	Name	HFac...	Mvmt	DOS	
1820011047	BUD 12/12 CAN	1	3.154	6.7	
1820000771	BUD 12/12 BTL	1	1.462	9.6	
1820014021	BUD 15/16 CAN	1	0.412	34.0	
1820061047	BUSCH 12/12 CAN	1	1.462	14.4	

Name: 1_1					
UPC	Name	HFac...	Mvmt	DOS	
1820011218	BUD 18/12 CAN	1	3.731	5.6	
1820011308	BUD 18/12 BTL	1	1.000	7.0	
7199028151	KEYSTONE ICE 15/12 CAN	1	0.188	111.7	



1564_5_DOOR_COLD

Reverse



Shelf Schematic Report

*Includes all shelves in the planogram

CUMBERLAN... Store # 1564 # of segments: 5					
Name: 2_12					
UPC	Name	HFac...	Mvmt	DOS	
85777500728	SAINT ARCHER GOLD 6/12 CAN	1	0.000	0.0	
1820018993	BUD LIGHT PLATINUM 6/12 BTL	1	0.808	26.0	
1820020079	BUD LIGHT ORANGE 6/12 BTL	1	0.895	23.5	
1820014991	BUD LIGHT LIME 6/12 BTL	1	1.000	21.0	
Name: 2_11					
UPC	Name	HFac...	Mvmt	DOS	
85777500729	SAINT ARCHER GOLD 12/12 CAN	1	0.000	0.0	
1820005989	MICHELOB ULTRA 6/12 BTL	1	1.080	19.4	
1820096721	MICHELOB ULTRA 18/12 CAN	2	1.846	7.6	
Name: 2_10					
UPC	Name	HFac...	Mvmt	DOS	
8992427891	YUENGLING LAGER 6/12 BTL	1	2.040	10.3	
1820000833	BUD LIGHT 6/12 BTL	1	1.500	14.0	
1820000106	BUD LIGHT 6/12 CAN	1	2.385	17.6	
1820005990	MICHELOB ULTRA 12/12 BTL	1	0.818	17.1	
Name: 2_9					
UPC	Name	HFac...	Mvmt	DOS	
3410057509	LITE 12/12 BTL	1	0.654	21.4	
1820000769	BUD LIGHT 12/12 BTL	1	1.846	7.6	
1820053218	BUD LIGHT 18/12 CAN	1	2.423	5.8	
Name: 2_8					
UPC	Name	HFac...	Mvmt	DOS	
3410057340	LITE 18/12 CAN	1	0.538	13.0	
1820020998	BUD LIGHT 8/16 BTL (AL)	1	1.115	12.6	
1820053308	BUD LIGHT 18/12 BTL	1	2.192	9.6	
Name: 2_7					
UPC	Name	HFac...	Mvmt	DOS	
1820053047	BUD LIGHT 12/12 CAN	1	4.615	12.1	
1820053030	BUD LIGHT 30/12 CAN	1	0.962	14.6	
1820011030	BUD 30/12 CAN	1	0.923	15.2	



1564_5_DOOR_COLD

Reverse

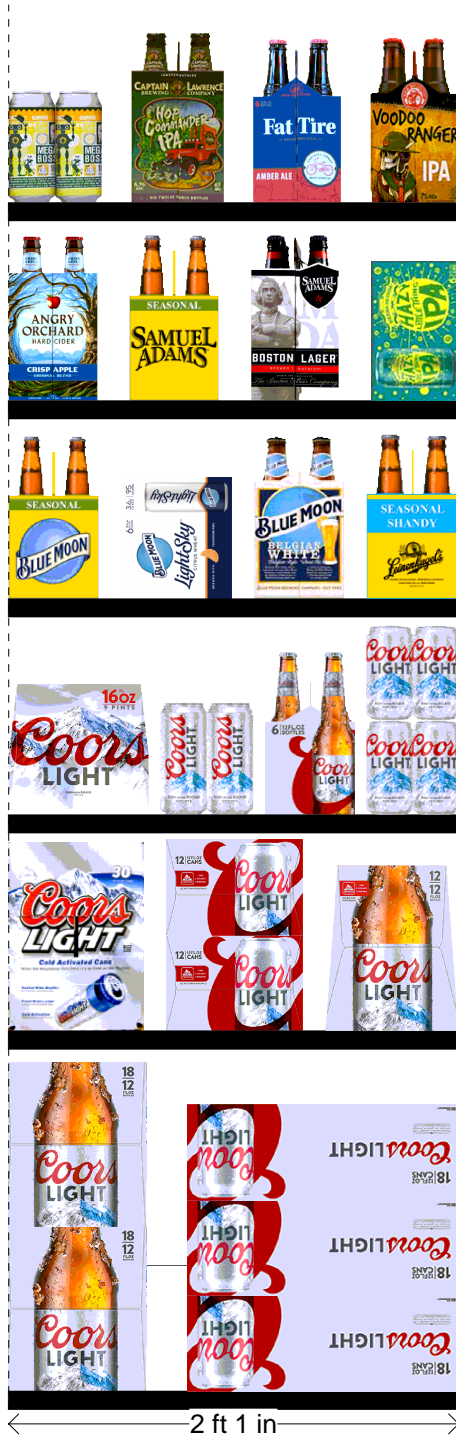

Shelf Schematic Report

*Includes all shelves in the planogram

CUMBERLAN... Store # 1564 # of segments: 5					
Name: 3_18					
UPC	Name	HFac...	Mvmt	DOS	
86326700005	NEWBURGH MEGA BOSS 4/16 C...	1	1.214	23.1	
81760601020	CAPTAIN LAWRENCE IPA 6/12 BTL	1	1.885	11.1	
75452700022	NEW BELGIUM FAT TIRE 6/12 BTL	1	1.480	14.2	
75452700066	NEW BELGIUM VOODOO RANGE...	1	1.577	13.3	
Name: 3_17					
UPC	Name	HFac...	Mvmt	DOS	
8769282102	ANGRY ORCHARD CRISP APPLE...	1	1.880	11.2	
8769230050	SAMUEL ADAMS SEASONAL 6/12...	1	3.400	6.2	
8769210012	SAMUEL ADAMS BOSTON LAGE...	1	1.840	11.4	
8378311010	SIERRA NEVADA HAZY LITTLE T...	1	0.000	0.0	
Name: 3_16					
UPC	Name	HFac...	Mvmt	DOS	
7199009532	BLUE MOON SEASONAL 6/12 BTL	1	1.192	17.6	
7199009591	BLUE MOON LIGHT SKY 6/12 CAN	1	0.000	0.0	
7199009511	BLUE MOON BELGIAN WHITE 6/1...	1	1.769	11.9	
3410051605	LEINIES SEASONAL SHANDY 6/1...	1	1.269	16.5	
Name: 3_15					
UPC	Name	HFac...	Mvmt	DOS	
7199030104	COORS LIGHT 9/16 BTL (AL)	1	0.846	24.8	
7199032000	COORS LIGHT 6/16 CAN	1	1.154	18.2	
7199030005	COORS LIGHT 6/12 BTL	1	1.680	12.5	
7199000008	COORS LIGHT 6/12 CAN	1	1.280	32.8	
Name: 3_14					
UPC	Name	HFac...	Mvmt	DOS	
7199030030	COORS LIGHT 30/12 CAN	1	0.200	70.0	
7199000048	COORS LIGHT 12/12 CAN	1	4.577	6.1	
7199030069	COORS LIGHT 12/12 BTL	1	2.654	5.3	
Name: 3_13					
UPC	Name	HFac...	Mvmt	DOS	
7199030078	COORS LIGHT 18/12 BTL	1	1.462	9.6	
7199030017	COORS LIGHT 18/12 CAN	1	5.115	12.3	



1564_5_DOOR_COLD

Reverse



Shelf Schematic Report

*Includes all shelves in the planogram

CUMBERLAN... Store # 1564 # of segments: 5

Name: 4_24					
UPC	Name	HFac...	Mvmt	DOS	
3410051680	CAPE LINE VARIETY PACK 6/12 ...	1	0.833	42.0	
8769283102	TWISTED TEA ORIGINAL 6/12 BTL	1	1.500	14.0	
63598510062	MIKES HARD LEMONADE 6/11.2 ...	1	0.846	24.8	
63598506744	MIKES HARD BLACK CHERRY LE...	1	1.818	11.6	

Name: 4_23					
UPC	Name	HFac...	Mvmt	DOS	
8769200686	TRULY VARIETY BERRY 12/12 C...	1	1.038	13.5	
63598520025	WHITE CLAW BLACK CHERRY 6/...	1	0.538	39.0	
63598554890	WHITE CLAW VARIETY PACK 12/...	1	6.692	3.1	
85389700227	BON AND VIV SPIKED SELTZER ...	1	1.955	7.2	

Name: 4_22					
UPC	Name	HFac...	Mvmt	DOS	
3354495041	CORONA PREMIER 6/12 BTL	1	1.080	19.4	
7289000011	HEINEKEN 6/12 BTL	1	2.654	7.9	
78615000001	STELLA ARTOIS 6/11.2 BTL	1	1.500	14.0	
78615000014	STELLA ARTOIS 12/11.2 BTL	1	1.840	7.6	

Name: 4_21					
UPC	Name	HFac...	Mvmt	DOS	
8066095605	CORONA 6/12 BTL	1	3.040	9.2	
8066095625	CORONA LIGHT 6/12 BTL	1	1.385	15.2	
8066095757	MODELO ESPECIAL 12/12 BTL	1	1.480	4.7	

Name: 4_20					
UPC	Name	HFac...	Mvmt	DOS	
8066095615	CORONA 12/12 BTL	1	5.462	7.7	
8066095695	CORONA 12/12 CAN	1	1.200	17.5	
8066095715	MODELO ESPECIAL 12/12 CAN	1	2.077	6.7	
8066095765	MODELO ESPECIAL 6/12 BTL	1	2.154	6.5	

Name: 4_19					
UPC	Name	HFac...	Mvmt	DOS	
8066095615	CORONA 12/12 BTL	1	5.462	7.7	
8066095675	CORONA LIGHT 12/12 BTL	1	1.920	14.6	
7289000016	HEINEKEN 12/12 BTL	1	2.385	11.7	



1564_5_DOOR_COLD

Reverse

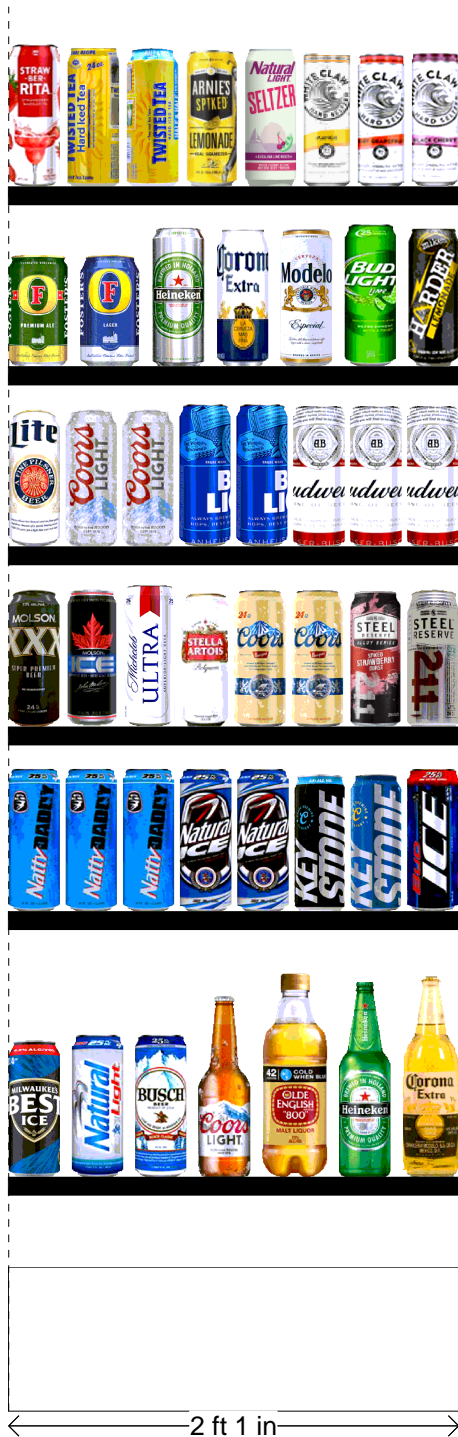

Shelf Schematic Report

*Includes all shelves in the planogram

CUMBERLAN... Store # 1564 # of segments: 5					
Name: 5_30					
UPC	Name	HFac...	Mvmt	DOS	
1820025505	BUD LIGHT LIME STRAW-BER-RI...	1	3.615	15.5	
8769283231	TWISTED TEA ORIGINAL 1/24 CAN	1	8.308	6.7	
8769275231	TWISTED TEA HALF AND HALF 1/...	1	8.308	6.7	
61300875407	ARNOLD PALMER SPIKED LEMO...	1	0.000	0.0	
1820026031	NATURAL LIGHT SELTZER CATA...	1	0.000	0.0	
63598526039	WHITE CLAW MANGO 1/19.2 CAN	1	0.000	0.0	
63598526044	WHITE CLAW RUBY GRAPEFRUI...	1	4.500	14.0	
63598526038	WHITE CLAW BLACK CHERRY 1/...	1	6.563	9.6	

Name: 5_29					
UPC	Name	HFac...	Mvmt	DOS	
7089718331	FOSTERS PREMIUM 1/25.4 CAN	1	5.462	9.0	
7089701331	FOSTERS 1/25.4 CAN	1	6.885	7.1	
7289000119	HEINEKEN 1/24 CAN	1	3.385	16.5	
8066095643	CORONA 1/24 CAN	1	4.217	13.3	
8066095721	MODELO ESPECIAL 1/24 CAN	1	3.885	14.4	
1820025009	BUD LIGHT LIME 1/25 CAN	1	3.885	14.4	
63598524583	MIKES HARDER LEMONADE 1/23...	1	2.800	20.0	

Name: 5_28					
UPC	Name	HFac...	Mvmt	DOS	
3410000355	LITE 1/24 CAN	1	5.636	9.9	
7199030065	COORS LIGHT 1/24 CAN	2	10.115	11.1	
1820025001	BUD LIGHT 1/25 CAN	2	17.000	6.6	
1820025000	BUD 1/25 CAN	3	34.231	4.9	

Name: 5_27					
UPC	Name	HFac...	Mvmt	DOS	
6821300119	MOLSON XXX 1/24 CAN	1	5.077	11.0	
6821309451	MOLSON ICE 1/24 CAN	1	1.083	51.7	
1820025010	MICHELOB ULTRA 1/25 CAN	1	1.923	29.1	
78615000170	STELLA ARTOIS 1/19.2 CAN	1	4.417	14.3	
7199010071	COORS BANQUET 1/24 CAN	1	7.423	15.1	
7199010071	COORS BANQUET 1/24 CAN	1	7.423	15.1	
3410000871	STEEL RESERVE ALLOY SPIKED...	1	0.000	0.0	
7825000328	STEEL RESERVE 211 1/24 CAN	1	2.000	28.0	

Name: 5_26					
UPC	Name	HFac...	Mvmt	DOS	
1820025013	NATTY DADDY 1/25 CAN	1	43.115	3.9	
1820025013	NATTY DADDY 1/25 CAN	1	43.115	3.9	
1820025013	NATTY DADDY 1/25 CAN	1	43.115	3.9	
1820025008	NATURAL ICE 1/25 CAN	2	20.231	5.5	
7199047712	KEYSTONE ICE 1/24 CAN	1	12.885	4.3	
7199048024	KEYSTONE LIGHT 1/24 CAN	1	8.615	6.5	
1820025006	BUD ICE 1/25 CAN	1	4.462	12.6	

Name: 5_25					
UPC	Name	HFac...	Mvmt	DOS	
3410000820	MILWAUKEES BEST ICE 1/24 CAN	1	3.154	17.8	
1820025002	NATURAL LIGHT 1/25 CAN	1	2.308	24.3	
1820025003	BUSCH 1/25 CAN	1	7.885	7.1	
8780000034	COORS LIGHT 1/18 BTL	1	0.000	0.0	
3410000622	OLDE ENGLISH 800 1/42 BTL	1	1.654	25.4	
7289000478	HEINEKEN 1/22 BTL	1	3.692	15.2	
8066095641	CORONA 1/24 BTL	1	2.346	20.9	