

# Walgreens 2626 WARM

# FALL 20

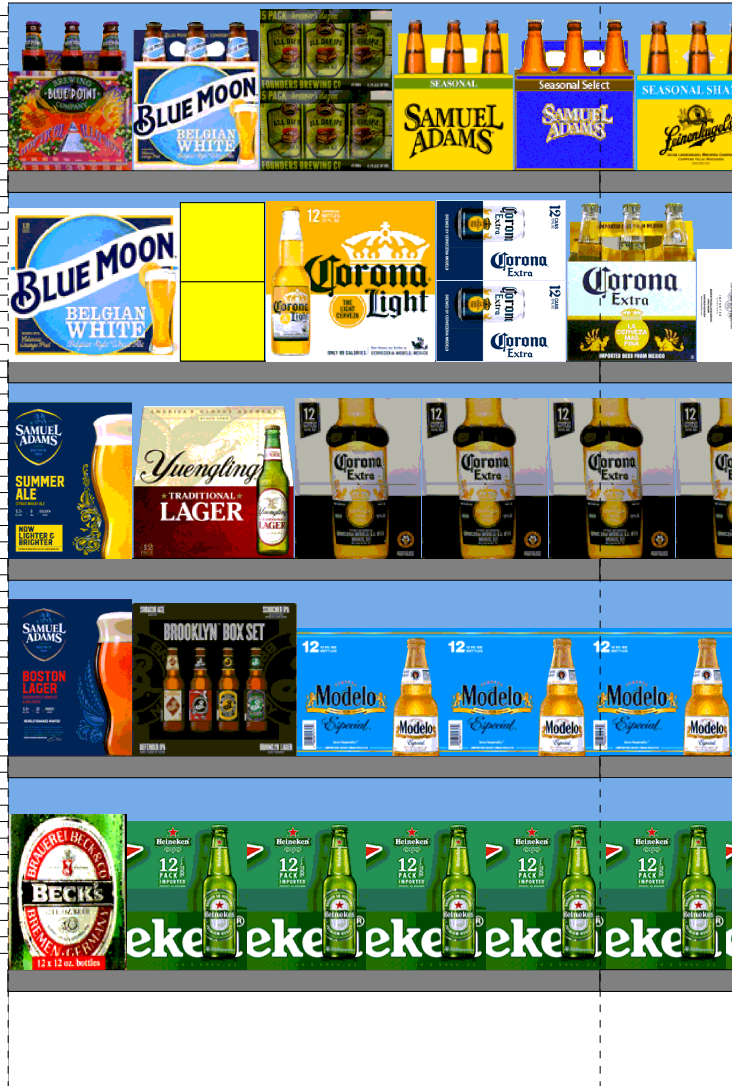

| H: 5 ft 6.00 in   W: 15 ft   D: 1 ft 10.00 in   # of segments: 5 |        |                                     |            |                       |             |                    |
|--|--------|-------------------------------------|------------|-----------------------|-------------|--------------------|
| Name: 5  |        | W:36.00 in                          | D:22.00 in | Avail Space: 28.78 in |             | Ht Space: 11.68 in |
| UPC  | WIC    | Name                                |            | HFacings              | Orientation | Units              |
| 8248812300   | 104891 | Becks 12/12B                        |            | 1                     | Side        | 2                  |
| Name: 4  |        | W:36.00 in                          | D:22.00 in | Avail Space: 18.48 in |             | Ht Space: 10.68 in |
| UPC  | WIC    | Name                                |            | HFacings              | Orientation | Units              |
| 8769210014   | 109547 | Samuel Adams Boston Lgr 12/12B      |            | 1                     | Side        | 2                  |
| 3061300071   | 209318 | Brooklyn Variety Pack 12/12B        |            | 1                     | Front       | 2                  |
| Name: 3  |        | W:36.00 in                          | D:22.00 in | Avail Space: 18.73 in |             | Ht Space: 10.68 in |
| UPC  | WIC    | Name                                |            | HFacings              | Orientation | Units              |
| 8769201103   | 111497 | Samuel Adams Seasonal 12/12B        |            | 1                     | Side        | 2                  |
| 8992427896   | 123685 | Yuengling Traditional Lager 12/12B  |            | 1                     | Front       | 3                  |
| Name: 2  |        | W:36.00 in                          | D:22.00 in | Avail Space: 2.41 in  |             | Ht Space: 10.25 in |
| UPC  | WIC    | Name                                |            | HFacings              | Orientation | Units              |
| 7199009516   | 119536 | Blue Moon Belgian White Ale 12/12B  |            | 1                     | Front       | 2                  |
| 86907100027  | 272421 | Montauk Wave Chaser IPA 6/12C       |            | 1                     | Side        | 4                  |
| 8066095675   | 124103 | Corona Light 12/12B                 |            | 1                     | Front       | 2                  |
| 8066095695   | 123722 | Corona Extra 12/12C                 |            | 1                     | Side 90     | 4                  |
| Name: 1  |        | W:36.00 in                          | D:22.00 in | Avail Space: -1.70 in |             | Ht Space: 10.18 in |
| UPC  | WIC    | Name                                |            | HFacings              | Orientation | Units              |
| 68174511102  | 142470 | Blue Point Hoptical Illusion 6/12B  |            | 1                     | Front       | 4                  |
| 7199009511   | 109725 | Blue Moon Belgian White Ale 6/12B   |            | 1                     | Front       | 4                  |
| 64286090024  | 365597 | Founders All Day IPA 15/12C         |            | 1                     | Side 90     | 2                  |
| 8769230050   | 111567 | Samuel Adams Seasonal 6/12B         |            | 1                     | Front       | 4                  |
| 8769200004   | 226657 | Samuel Adams Seasonal Select 6/1... |            | 1                     | Front       | 4                  |

00237-01613-15-301-22

POG available in Walgreen's store system 9/11/2020

# Walgreens 2626 WARM

# FALL 20

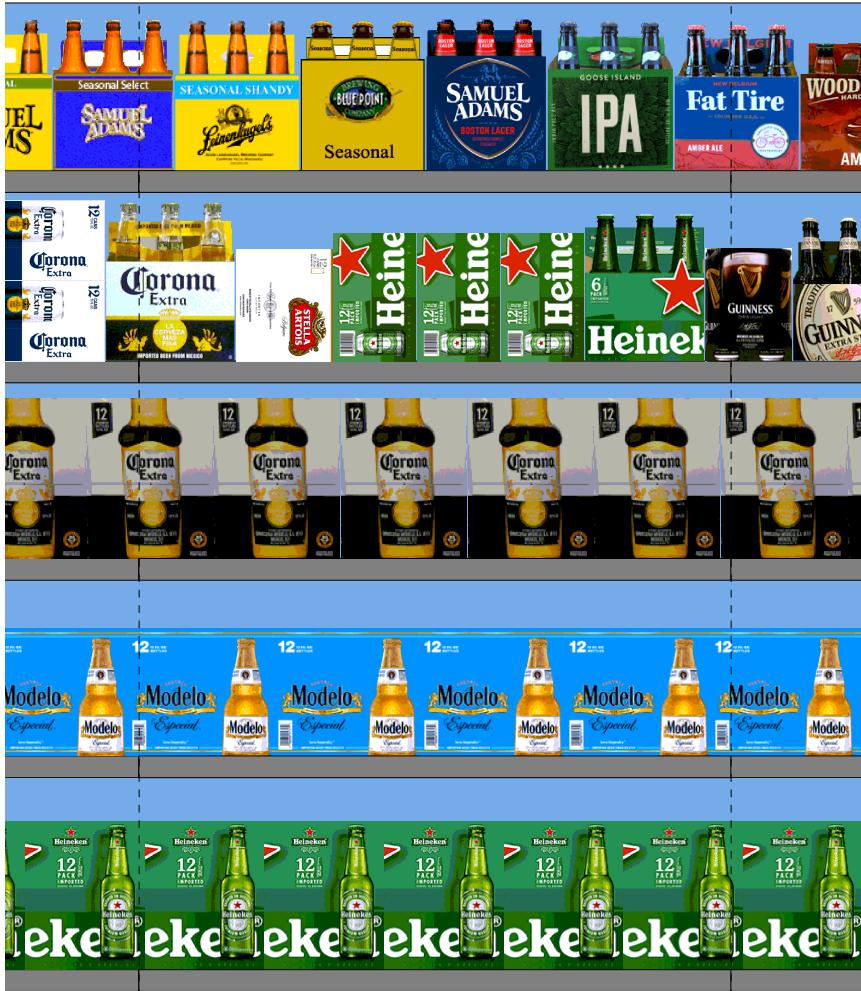

| H: 5 ft 6.00 in   W: 15 ft   D: 1 ft 10.00 in   # of segments: 5 |        |                                   |            |                        |                    |  |
|--|--------|-----------------------------------|------------|------------------------|--------------------|--|
| Name: 10   |        | W:36.00 in                        | D:22.00 in | Avail Space: -46.25 in | Ht Space: 11.68 in |  |
| UPC  | WIC    | Name                              | HFacings   | Orientation            | Units              |  |
| 7289000016   | 191702 | Heineken 12/12B                   | 10         | Side                   | 22                 |  |
| Name: 9  |        | W:36.00 in                        | D:22.00 in | Avail Space: -34.64 in | Ht Space: 10.68 in |  |
| UPC  | WIC    | Name                              | HFacings   | Orientation            | Units              |  |
| 8066095757   | 122847 | Modelo 12/12B                     | 8          | Side                   | 8                  |  |
| Name: 8  |        | W:36.00 in                        | D:22.00 in | Avail Space: 36.00 in  | Ht Space: 10.68 in |  |
| Name: 7  |        | W:36.00 in                        | D:22.00 in | Avail Space: 0.14 in   | Ht Space: 10.25 in |  |
| UPC  | WIC    | Name                              | HFacings   | Orientation            | Units              |  |
| 8066095605   | 124690 | Corona Extra 6/12B                | 1          | Front                  | 4                  |  |
| 78615000016  | 953067 | Stella Artois 12/11C              | 1          | Side 90                | 2                  |  |
| 72890000020  | 191101 | Heineken 12/12C                   | 3          | Side                   | 6                  |  |
| 72890000011  | 191700 | Heineken 6/12B                    | 1          | Front                  | 4                  |  |
| Name: 6  |        | W:36.00 in                        | D:22.00 in | Avail Space: 5.97 in   | Ht Space: 10.18 in |  |
| UPC  | WIC    | Name                              | HFacings   | Orientation            | Units              |  |
| 3410051605   | 268371 | Leinenkugel Seasonal Shandy 6/12B | 1          | Front                  | 4                  |  |
| 68174511118  | 211684 | Blue Point Seasonal 6/12B         | 1          | Front                  | 4                  |  |
| 8769210012   | 106469 | Samuel Adams Boston Lgr 6/12B     | 1          | Front                  | 4                  |  |
| 73692011132  | 111428 | Goose Island India Pale Ale 6/12B | 1          | Front                  | 4                  |  |

00237-01613-15-301-22

POG available in Walgreen's store system 9/11/2020

# Walgreens 2626 WARM

# FALL 20

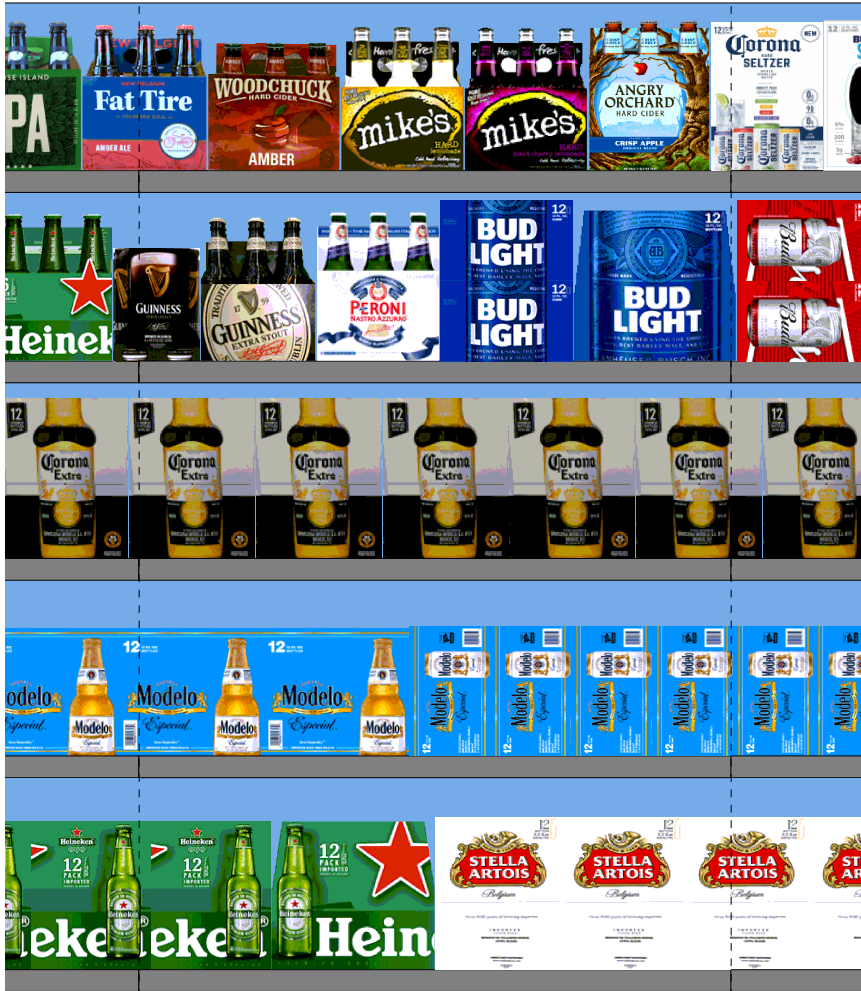

| H: 5 ft 6.00 in   W: 15 ft   D: 1 ft 10.00 in   # of segments: 5 |        |                                      |          |             |       |  |
|--|--------|--------------------------------------|----------|-------------|-------|--|
| Name: 15   |        | W: 36.00 in                          |          | D: 22.00 in |       | Avail Space: 36.00 in   Ht Space: 11.68 in   |
| UPC  | WIC    | Name                                 | HFacings | Orientation | Units |  |
| 8066095715   | 115154 | Modelo 12/12C                        | 6        | Side        | 12    |  |
| Name: 13   |        | W: 36.00 in                          |          | D: 22.00 in |       | Avail Space: -100.80 in   Ht Space: 10.68 in |
| UPC  | WIC    | Name                                 | HFacings | Orientation | Units |  |
| 8066095615   | 103871 | Corona Extra 12/12B                  | 18       | Side        | 36    |  |
| Name: 12   |        | W: 36.00 in                          |          | D: 22.00 in |       | Avail Space: -1.42 in   Ht Space: 10.25 in   |
| UPC  | WIC    | Name                                 | HFacings | Orientation | Units |  |
| 8382012360   | 107172 | Guinness Draught 4/15C               | 1        | Front       | 4     |  |
| 8382012393   | 102600 | Guinness Extra Stout 6/11B           | 1        | Front       | 4     |  |
| 18195400002  | 124972 | Peroni Nastro Azzuro 6/12B           | 1        | Front       | 4     |  |
| 1820053047   | 191305 | Bud Light 12/12C                     | 1        | Side 90     | 4     |  |
| 1820000769   | 104255 | Bud Light 12/12B                     | 1        | Front       | 2     |  |
| Name: 11   |        | W: 36.00 in                          |          | D: 22.00 in |       | Avail Space: -1.75 in   Ht Space: 10.18 in   |
| UPC  | WIC    | Name                                 | HFacings | Orientation | Units |  |
| 75452700022  | 133303 | New Belgium Fat Tire Amber Ale 6/... | 1        | Front       | 4     |  |
| 1497450009   | 109708 | Woodchuck Amber 6/12B                | 1        | Front       | 4     |  |
| 63598510062  | 112988 | Mikes Hard Lemonade 6/11B            | 1        | Front       | 4     |  |
| 63598506744  | 116233 | Mikes Hard Black Cherry Lemonad...   | 1        | Front       | 4     |  |
| 8769282102   | 112191 | Angry Orchard Crisp Apple 6/12B      | 1        | Front       | 4     |  |

00237-01613-15-301-22

POG available in Walgreen's store system 9/11/2020

# Walgreens 2626 WARM

# FALL 20

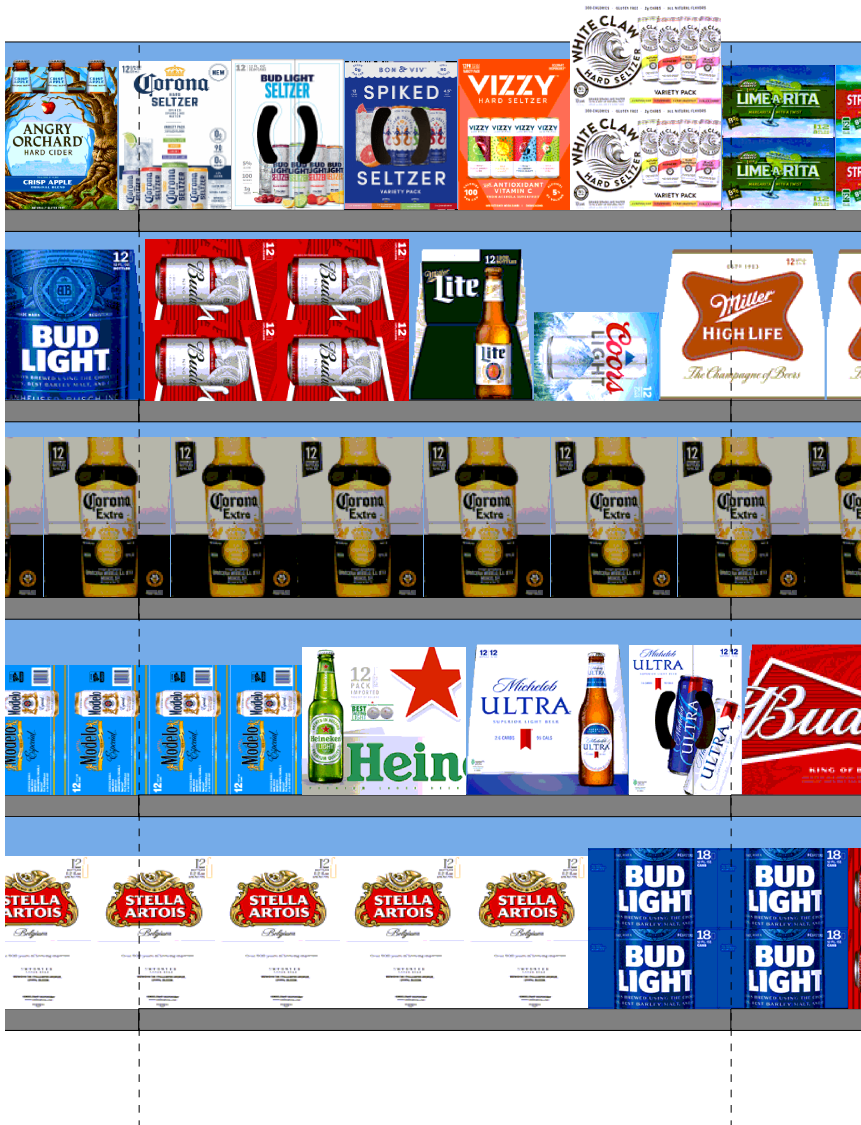

| H: 5 ft 6.00 in   W: 15 ft   D: 1 ft 10.00 in   # of segments: 5 |        |  |            |                        |                    |
|--|--------|--|------------|------------------------|--------------------|
| Name: 20   |        | W:36.00 in                             | D:22.00 in | Avail Space: -24.74 in | Ht Space: 11.68 in |
| UPC  | WIC    | Name                                   | HFacings   | Orientation            | Units              |
| 7861500014   | 117963 | Stella Artois 12/11B                   | 6          | Side                   | 12                 |
| 1820053218   | 108499 | Bud Light 18/12C                       | 2          | Side 90                | 4                  |
| Name: 19   |        | W:36.00 in                             | D:22.00 in | Avail Space: 9.36 in   | Ht Space: 10.68 in |
| UPC  | WIC    | Name                                   | HFacings   | Orientation            | Units              |
| 7289000159   | 117363 | Heineken Premium Light 12/12B          | 1          | Front                  | 3                  |
| 1820005990   | 113884 | Michelob Ultra 12/12B                  | 1          | Front                  | 2                  |
| 1820006991   | 115070 | Michelob Ultra 12/12C SC               | 1          | Top 90                 | 3                  |
| Name: 18   |        | W:36.00 in                             | D:22.00 in | Avail Space: 36.00 in  | Ht Space: 10.68 in |
| Name: 17   |        | W:36.00 in                             | D:22.00 in | Avail Space: 5.08 in   | Ht Space: 10.25 in |
| UPC  | WIC    | Name                                   | HFacings   | Orientation            | Units              |
| 1820011047   | 191301 | Budweiser 12/12C                       | 2          | Side 90                | 8                  |
| 3410057509   | 112676 | Miller Lite 12/12B                     | 1          | Side                   | 2                  |
| 7199000048   | 191504 | Coors Light 12/12C                     | 1          | Side 90                | 2                  |
| Name: 16   |        | W:36.00 in                             | D:22.00 in | Avail Space: -0.20 in  | Ht Space: 10.18 in |
| UPC  | WIC    | Name                                   | HFacings   | Orientation            | Units              |
| 3354400043   | 604357 | Corona Seltzer Variety Pack 12/12C     | 1          | Top 90                 | 3                  |
| 1820020208   | 602707 | Bud Light Seltzer Variety Pack 12/1... | 1          | Top 90                 | 3                  |
| 85389700227  | 994821 | Bon Viv SS Variety Pack 12/12C SC      | 1          | Top 90                 | 3                  |
| 3410001232   | 838127 | Vizzy Seltzer Variety Pack 12/12C SC   | 1          | Top 90                 | 3                  |
| 63598554890  | 998463 | White Claw Variety Pk HrdSeltzer 1...  | 1          | Front                  | 6                  |

00237-01613-15-301-22

POG available in Walgreen's store system 9/11/2020

# Walgreens 2626 WARM

# FALL 20

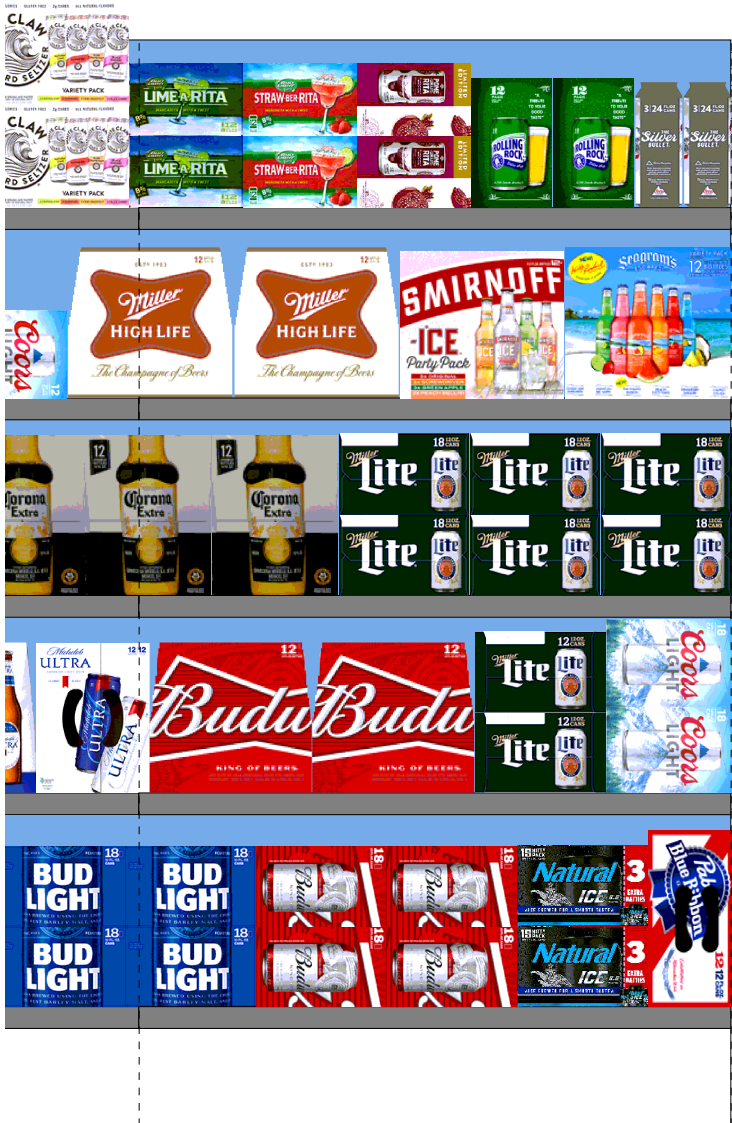

| H: 5 ft 6.00 in   W: 15 ft   D: 1 ft 10.00 in   # of segments: 5                  |        |                                     |          |             |       |  |
|---|--------|-------------------------------------|----------|-------------|-------|--|
| Name: 25   W: 36.00 in   D: 22.00 in   Avail Space: 7.29 in   Ht Space: 11.68 in  |        |                                     |          |             |       |  |
| UPC   | WIC    | Name                                | HFacings | Orientation | Units |  |
| 1820011218  | 108476 | Budweiser 18/12C                    | 2        | Side 90     | 4     |  |
| 1820028443  | 665921 | Natural Ice 15/12C                  | 1        | Side 90     | 2     |  |
| 2210000170  | 192401 | Pabst 12/12C                        | 1        | Top 90      | 2     |  |
| Name: 24   W: 36.00 in   D: 22.00 in   Avail Space: 0.74 in   Ht Space: 10.68 in  |        |                                     |          |             |       |  |
| UPC   | WIC    | Name                                | HFacings | Orientation | Units |  |
| 1820000771  | 104254 | Budweiser 12/12B                    | 2        | Front       | 4     |  |
| 3410057636  | 191851 | Miller Lite 12/12C                  | 1        | Side 90     | 4     |  |
| 7199030017  | 109148 | Coors Light 18/12C                  | 1        | Side 90     | 2     |  |
| Name: 23   W: 36.00 in   D: 22.00 in   Avail Space: 12.39 in   Ht Space: 10.68 in |        |                                     |          |             |       |  |
| UPC   | WIC    | Name                                | HFacings | Orientation | Units |  |
| 3410057340  | 108526 | Miller Lite 18/12C                  | 3        | Side 90     | 6     |  |
| Name: 22   W: 36.00 in   D: 22.00 in   Avail Space: -4.00 in   Ht Space: 10.25 in |        |                                     |          |             |       |  |
| UPC   | WIC    | Name                                | HFacings | Orientation | Units |  |
| 3410001509  | 113325 | Miller High Life 12/12B             | 2        | Front       | 4     |  |
| 8200072908  | 192566 | Smirnoff Ice Party Pack 12/11B      | 1        | Front       | 2     |  |
| 8043280290  | 127925 | Seagram's Escapes Variety Pack 1... | 1        | Front       | 2     |  |
| Name: 21   W: 36.00 in   D: 22.00 in   Avail Space: 0.01 in   Ht Space: 10.18 in  |        |                                     |          |             |       |  |
| UPC   | WIC    | Name                                | HFacings | Orientation | Units |  |
| 1820019987  | 166837 | Ritas Lime-A-Rita 12/8C             | 1        | Side 90     | 4     |  |
| 1820020993  | 264350 | Ritas Straw-Ber-Rita 12/8C          | 1        | Side 90     | 4     |  |
| 1820022992  | 330627 | Ritas Lime-A-Rita Seasonal 12/8C    | 1        | Side 90     | 4     |  |
| 7143934450  | 107111 | Rolling Rock 12/12C                 | 2        | Side        | 4     |  |
| 7199030120  | 138874 | Coors Light 3/24C                   | 2        | Side        | 4     |  |

00237-01613-15-301-22

POG available in Walgreen's store system 9/11/2020