





2 ft 3 in

**Shelf Schematic Report**

Name: 1\_7 W:25.50 in D:37.00 in Avail Space: 2.08 in

| UPC          | Name                                   |
|--------------|--|
| 73692011439S | GOOSE ISLAND IPA 4/16C SNGL            |
| 7199009545S  | BLUE MOON BELGIAN WHITE ALE 4/16C SNGL |
| 8769200498   | SAMUEL ADAMS 76 4/16C SNGL             |
| 63598501012S | MIKES HARDER BLACK CHERRY LEMONAD...   |
| 63598501037S | MIKES HARDER CRANBERRY LEMONADE 8...   |
| 63598525875S | MIKES HARDER LEMONADE 8% 4/16C SNGL    |
| 63598526039  | WHITE CLAW HARD SELTZER MANGO 1/19.2C  |
| 63598526044  | WHITE CLAW HARD SELTZER RUBY GRAPE...  |
| 63598526038  | WHITE CLAW HARD SELTZER BLACK CHER...  |

Name: 1\_6 W:25.50 in D:37.00 in Avail Space: 0.84 in

| UPC         | Name                                    |
|-------------|---|
| 8769200699S | SAMUEL ADAMS NEW ENGLAND IPA 4/16C S... |
| 8769200159S | SAMUEL ADAMS REBEL IPA 4/16C SNGL       |
| 7289000454  | HEINEKEN 3/16C                          |
| 7289000083S | HEINEKEN 4/16C SNGL                     |
| 61300874829 | ARNOLD PALMER SPIKED HALF AND HALF 1... |
| 3410000097  | VIZZY SPARKLING PINEAPPLE MANGO 1/24C   |
| 1820026062  | BUD LIGHT SELTZER STRAWBERRY 1/25C      |
| 8769201042  | TRULY LEMONADE 1/24C                    |
| 8769200970  | TRULY PINEAPPLE 1/24C                   |

Name: 1\_5 W:25.50 in D:37.00 in Avail Space: 2.54 in

| UPC         | Name                                |
|-------------|-------------------------------------|
| 89521600107 | FOUR LOKO WATERMELON 12% 1/23.5C    |
| 84980600116 | FOUR LOKO GOLD 14% 1/23.5C          |
| 89521600104 | FOUR LOKO FRUIT PUNCH 12% 1/23.5C   |
| 8769221231  | TWISTED TEA MANGO 1/24C             |
| 8769200490  | TWISTED TEA PEACH 1/24C             |
| 8769275231  | TWISTED TEA HALF AND HALF TEA 1/24C |
| 8769285231  | TWISTED TEA RASPBERRY 1/24C         |
| 8769283231  | TWISTED TEA ORIGINAL TEA 1/24C      |

Name: 1\_4 W:25.50 in D:37.00 in Avail Space: 2.58 in

| UPC         | Name                                 |
|-------------|--------------------------------------|
| 3354495047  | CORONA PREMIER 1/24C                 |
| 7289000119  | HEINEKEN 1/24C                       |
| 1820025014  | BUD LIGHT LIME-A-RITA 1/25C          |
| 1820025505  | BUD LIGHT LIME STRAW-BER-RITA 1/25C  |
| 3410000323  | REDD'S WICKED APPLE ALE 1/24C        |
| 63598524583 | MIKES HARDER LEMONADE 8% 1/23.5C     |
| 63598524985 | MIKES HARDER CRANBERRY LEMONADE 8... |

Name: 1\_3 W:25.50 in D:37.00 in Avail Space: 2.73 in

| UPC         | Name                                 |
|-------------|--------------------------------------|
| 6821300119  | MOLSON XXX 1/24C                     |
| 9999201240  | FLEX 1/24C                           |
| 75452701021 | NEW BELGIUM VODOO RANGER IMPERIAL... |
| 3354495060  | MODELO CHELADA LEMON Y SALT 1/24C    |
| 8066095796  | MODELO ESPECIAL CHELADA 1/24C        |
| 8066095721  | MODELO ESPECIAL 1/24C                |
| 8797502650  | SAPPORO 1/22C                        |
| 8066095643  | CORONA EXTRA 1/24C                   |

Name: 1\_2 W:25.50 in D:37.00 in Avail Space: 2.53 in

| UPC        | Name                |
|------------|---------------------|
| 7199030120 | COORS LIGHT 3/24C   |
| 7199030065 | COORS LIGHT 1/24C   |
| 7199010071 | COORS BANQUET 1/24C |
| 3410000355 | MILLER LITE 1/24C   |
| 1820025000 | BUDWEISER 1/25C     |
| 1820025001 | BUD LIGHT 1/25C     |
| 1820021985 | BUDWEISER 3/25C     |

Name: 1\_1 W:25.50 in D:37.00 in Avail Space: 1.43 in

| UPC        | Name                  |
|------------|-----------------------|
| 3354495090 | MODELO ESPECIAL 1/32B |
| 8780000034 | COORS LIGHT 1/18B     |
| 1820000455 | BUDWEISER 1/18B       |
| 1820000456 | BUD LIGHT 1/18B       |
| 8248800006 | BECK'S 1/22B          |
| 7289000478 | HEINEKEN 1/22B        |
| 8066095641 | CORONA EXTRA 1/24B    |

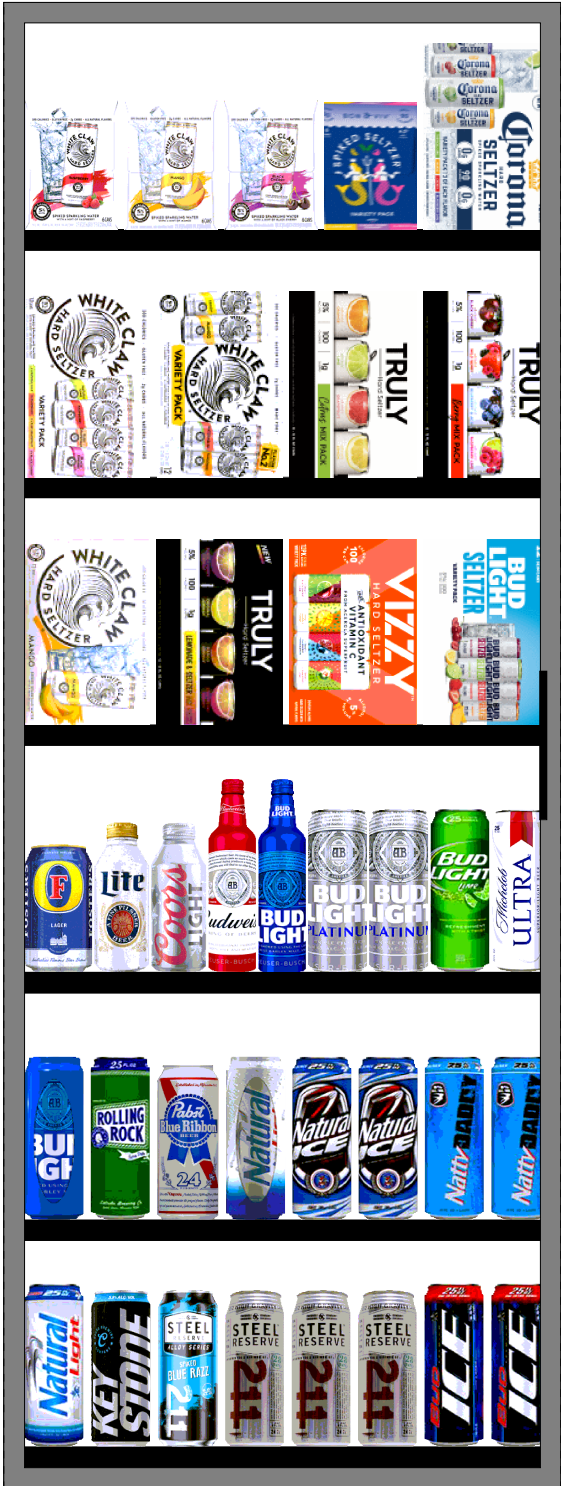

← 2 ft 3 in →

**Shelf Schematic Report**

| Name: 2_13  |   |  | W:25.50 in | D:37.00 in | Avail Space: 1.40 in |
|-------------|---|--|------------|------------|----------------------|
| UPC         | Name                                      |  |            |            |                      |
| 63598526066 | WHITE CLAW HARD SELTZER RASPBERRY ...     |  |            |            |                      |
| 63598526087 | WHITE CLAW HARD SELTZER MANGO 6/12C       |  |            |            |                      |
| 63598520025 | WHITE CLAW HARD SELTZER BLACK CHER...     |  |            |            |                      |
| 1820028548  | BON AND VIV SPIKED SELTZER VARIETY 6/1... |  |            |            |                      |
| 3354400043  | CORONA SELTZER VARIETY 12/12C             |  |            |            |                      |
| Name: 2_12  |   |  | W:25.50 in | D:37.00 in | Avail Space: 1.12 in |
| UPC         | Name                                      |  |            |            |                      |
| 63598554890 | WHITE CLAW HARD SELTZER VARIETY 12/1...   |  |            |            |                      |
| 63598580006 | WHITE CLAW HARD SELTZER COLLECTION ...    |  |            |            |                      |
| 8769200424  | TRULY VARIETY CITRA 12/12C                |  |            |            |                      |
| 8769200686  | TRULY VARIETY BERRY 12/12C                |  |            |            |                      |
| Name: 2_11  |   |  | W:25.50 in | D:37.00 in | Avail Space: 1.01 in |
| UPC         | Name                                      |  |            |            |                      |
| 63598510046 | WHITE CLAW HARD SELTZER MANGO 12/12C      |  |            |            |                      |
| 8769200991  | TRULY LEMONADE VARIETY 12/12C             |  |            |            |                      |
| 3410001232  | VIZZY SPARKLING VARIETY 12/12C            |  |            |            |                      |
| 1820020208  | BUD LIGHT SELTZER VARIETY 12/12C          |  |            |            |                      |
| Name: 2_10  |   |  | W:25.50 in | D:37.00 in | Avail Space: 0.74 in |
| UPC         | Name                                      |  |            |            |                      |
| 7089701331  | FOSTERS LAGER 1/25.4C                     |  |            |            |                      |
| 3410000376  | MILLER LITE 9/16A SNGL                    |  |            |            |                      |
| 7199030103  | COORS LIGHT 9/16A SNGL                    |  |            |            |                      |
| 1820000473  | BUDWEISER 1/16A SNGL                      |  |            |            |                      |
| 1820000795  | BUD LIGHT 1/16A SNGL                      |  |            |            |                      |
| 1820025543  | BUD LIGHT PLATINUM 1/25C                  |  |            |            |                      |
| 1820025009  | BUD LIGHT LIME 1/25C                      |  |            |            |                      |
| 1820025010  | MICHELOB ULTRA 1/25C                      |  |            |            |                      |
| Name: 2_9   |   |  | W:25.50 in | D:37.00 in | Avail Space: 2.41 in |
| UPC         | Name                                      |  |            |            |                      |
| 1820021986  | BUD LIGHT 3/25C                           |  |            |            |                      |
| 7143900601  | ROLLING ROCK 1/25C                        |  |            |            |                      |
| 2210000004  | PABST BLUE RIBBON 1/24C                   |  |            |            |                      |
| 1820021987  | NATURAL LIGHT 3/25C                       |  |            |            |                      |
| 1820025008  | NATURAL ICE 1/25C                         |  |            |            |                      |
| 1820025013  | NATTY DADDY 1/25C                         |  |            |            |                      |
| Name: 2_8   |   |  | W:25.50 in | D:37.00 in | Avail Space: 2.58 in |
| UPC         | Name                                      |  |            |            |                      |
| 1820025002  | NATURAL LIGHT 1/25C                       |  |            |            |                      |
| 7199047712  | KEYSTONE ICE 1/24C                        |  |            |            |                      |
| 7825000627  | STEEL RESERVE ALLOY SPIKED BLUE RAS...    |  |            |            |                      |
| 7825000328  | STEEL RESERVE 211 HIGH GRAVITY 1/24C      |  |            |            |                      |
| 1820025006  | BUD ICE 1/25C                             |  |            |            |                      |



Speedway Store # - 7860

Date Printed - 4/25/2020

**Shelf Schematic Report**

| Name: 3_19 W:25.50 in D:37.00 in Avail Space: 0.18 in |   |
|---|---|
| UPC   | Name                                      |
| 3354495067  | CORONA REFRESCA GUAVA LIME 6/12C          |
| 8769282102  | ANGRY ORCHARD CRISP APPLE 6/12B           |
| 63598506744   | MIKES HARD BLACK CHERRY LEMONADE 6/...    |
| 8769283102  | TWISTED TEA ORIGINAL TEA 6/12B            |
| 8066095301  | PACIFICO CLARA 6/12B                      |
| Name: 3_18 W:25.50 in D:37.00 in Avail Space: 1.53 in |   |
| UPC   | Name                                      |
| 8200072385  | SMIRNOFF ICE ORIGINAL 6/12B               |
| 8066095765  | MODELO ESPECIAL 6/12B                     |
| 8066095605  | CORONA EXTRA 6/12B                        |
| 8066095625  | CORONA LIGHT 6/12B                        |
| Name: 3_17 W:25.50 in D:37.00 in Avail Space: 1.37 in |   |
| UPC   | Name                                      |
| 75452700421   | NEW BELGIUM VOODOO RANGER IMPERIAL...     |
| 8382012393  | GUINNESS EXTRA STOUT 6/12B                |
| 7861500001  | STELLA ARTOIS 6/11.2B                     |
| 7289000158  | HEINEKEN LIGHT 6/12B                      |
| 7289000011  | HEINEKEN 6/12B                            |
| Name: 3_16 W:25.50 in D:37.00 in Avail Space: 0.41 in |   |
| UPC   | Name                                      |
| 86273700000   | MONTAUK DRIFTWOOD ALE 6/12C               |
| 86907100026   | MONTAUK SEASONAL OVERLAY 6/12C            |
| 86907100027   | MONTAUK WAVE CHASER IPA 6/12C             |
| 8769230050  | SAMUEL ADAMS SEASONAL 6/12B               |
| 8378311010  | SIERRA NEVADA HAZY LITTLE THING IPA 6/... |
| Name: 3_15 W:25.50 in D:37.00 in Avail Space: 0.37 in |   |
| UPC   | Name                                      |
| 7199009511  | BLUE MOON BELGIAN WHITE ALE 6/12B         |
| 3410051605  | LEINENKUGELS SEASONAL SHANDY 6/12B        |
| 68174511112   | BLUE POINT TOASTED LAGER 6/12B            |
| 68174511102   | BLUE POINT HOPTICAL ILLUSION IPA 6/12B    |
| 68174511118   | BLUE POINT SEASONAL 6/12B                 |
| Name: 3_14 W:25.50 in D:37.00 in Avail Space: 2.31 in |   |
| UPC   | Name                                      |
| 1820005989  | MICHELOB ULTRA 6/12B                      |
| 1820018993  | BUD LIGHT PLATINUM 6/12B                  |
| 9999206120  | FLEX 6/12C                                |
| 8992427891  | YUENGLING AMBER LAGER 6/12B               |



2 ft 3 in

**Speedway Store # - 7860**

**Date Printed - 4/25/2020**

**Shelf Schematic Report**

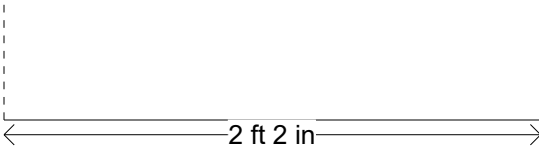
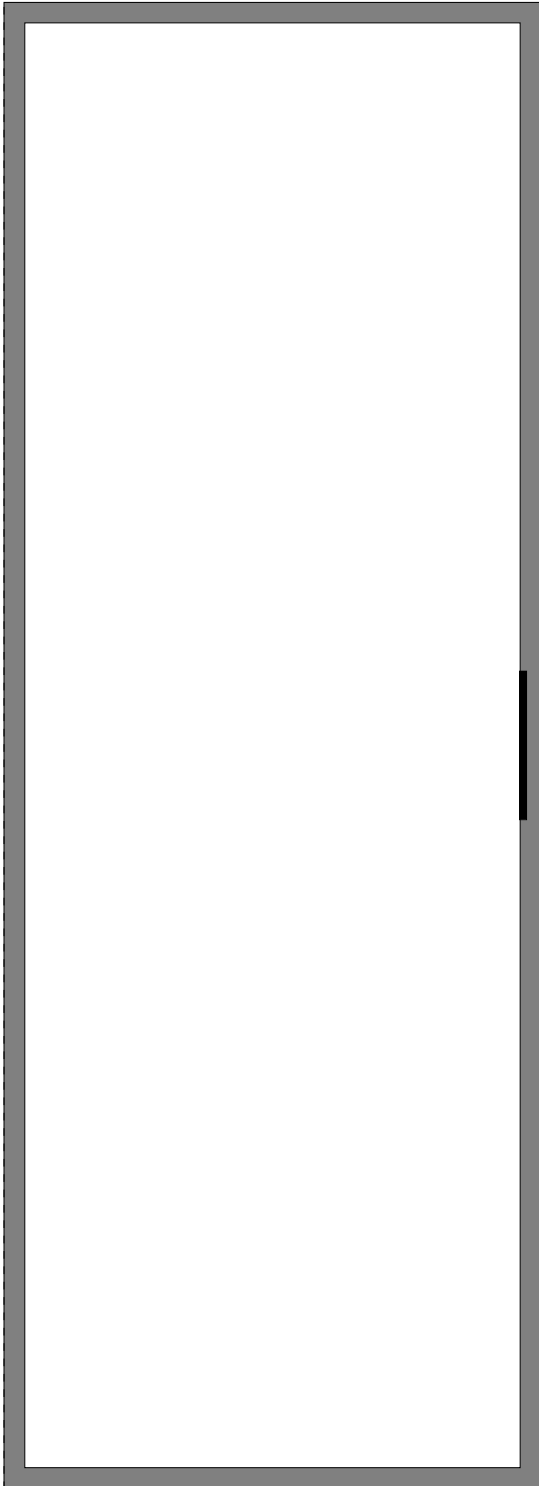

**Shelf Schematic Report**

| UPC  | Name                                   |
|--|--|
| 1820020179   | NATURAL LIGHT SELTZER ALOHA BEACHES... |
| 3410057636   | MILLER LITE 12/12C                     |
| 7199030017   | COORS LIGHT 18/12C                     |
| Name: 7_21 W:120.00 in D:24.00 in Avail Space: 0.48 in |  |
| UPC  | Name                                   |
| 1820028443   | NATURAL ICE 15/12C                     |
| 1820020077   | NATURAL LIGHT 15/12C                   |
| Name: 7_20 W:120.00 in D:24.00 in Avail Space: 3.53 in |  |
| UPC  | Name                                   |
| 3410001509   | MILLER HIGH LIFE 12/12B                |
| 3410057340   | MILLER LITE 18/12C                     |
| 7199070028   | COORS LIGHT SLIM 12/12C                |

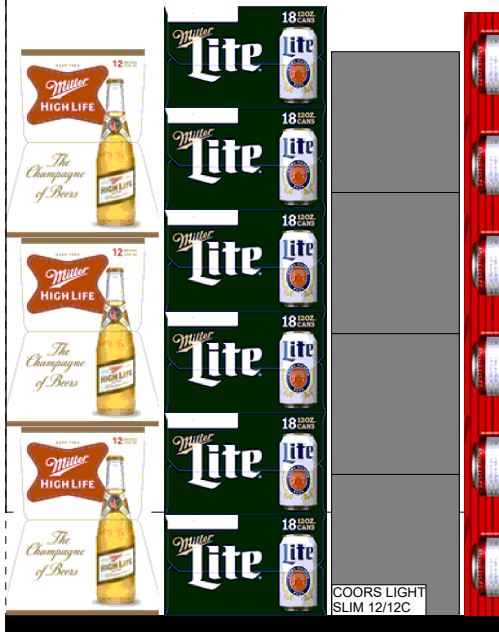

← 2 ft →

**Shelf Schematic Report**

Name: 7\_22 W:120.00 in D:24.00 in Avail Space: 0.80 in

| UPC        | Name              |
|------------|-------------------|
| 7199030104 | COORS LIGHT 9/16A |
| 7199030005 | COORS LIGHT 6/12B |
| 1820008981 | BUDWEISER 8/16C   |
| 1820000834 | BUDWEISER 6/12B   |

Name: 7\_21 W:120.00 in D:24.00 in Avail Space: 0.48 in

| UPC        | Name               |
|------------|--------------------|
| 7199030069 | COORS LIGHT 12/12B |
| 1820011168 | BUDWEISER 24/12C   |
| 1820011308 | BUDWEISER 18/12B   |

Name: 7\_20 W:120.00 in D:24.00 in Avail Space: 3.53 in

| UPC        | Name             |
|------------|------------------|
| 1820011218 | BUDWEISER 18/12C |
| 1820011047 | BUDWEISER 12/12C |
| 1820053218 | BUD LIGHT 18/12C |



← 2 ft →

**Shelf Schematic Report**

Name: 7\_22 W:120.00 in D:24.00 in Avail Space: 0.80 in

| UPC        | Name            |
|------------|-----------------|
| 1820008989 | BUD LIGHT 8/16C |
| 1820000833 | BUD LIGHT 6/12B |
| 1820020998 | BUD LIGHT 8/16A |

Name: 7\_21 W:120.00 in D:24.00 in Avail Space: 0.48 in

| UPC        | Name                         |
|------------|------------------------------|
| 1820053047 | BUD LIGHT 12/12C             |
| 1820053168 | BUD LIGHT 24/12C             |
| 8992427896 | YUENGLING AMBER LAGER 12/12B |

Name: 7\_20 W:120.00 in D:24.00 in Avail Space: 3.53 in

| UPC        | Name                      |
|------------|---------------------------|
| 1820000769 | BUD LIGHT 12/12B          |
| 1820053308 | BUD LIGHT 18/12B          |
| 1820018992 | BUD LIGHT PLATINUM 12/12B |



← 2 ft →



**Shelf Schematic Report**

Name: 7\_22 W:120.00 in D:24.00 in Avail Space: 0.80 in

| UPC        | Name                   |
|------------|------------------------|
| 8066095755 | MODELO ESPECIAL 6/12C  |
| 8066095715 | MODELO ESPECIAL 12/12C |
| 8066095695 | CORONA EXTRA 12/12C    |
| 7289000020 | HEINEKEN 12/12C        |

Name: 7\_21 W:120.00 in D:24.00 in Avail Space: 0.48 in

| UPC        | Name                               |
|------------|------------------------------------|
| 1820096721 | MICHELOB ULTRA 18/12C              |
| 7199009516 | BLUE MOON BELGIAN WHITE ALE 12/12B |
| 8066095711 | MODELO ESPECIAL 18/12C             |

Name: 7\_20 W:120.00 in D:24.00 in Avail Space: 3.53 in

| UPC        | Name                  |
|------------|-----------------------|
| 1820005990 | MICHELOB ULTRA 12/12B |
| 1820012998 | LANDSHARK 12/12B      |
| 7861500014 | STELLA ARTOIS 12/12B  |



← 2 ft →

Speedway Store # - 7860

Date Printed - 4/25/2020

**Shelf Schematic Report**

Name: 7\_22 W:120.00 in D:24.00 in Avail Space: 0.80 in

| UPC        | Name                            |
|------------|---------------------------------|
| 7289000494 | HEINEKEN 18/12C                 |
| 7289000000 | HEINEKEN 6/12C                  |
| 8769283134 | TWISTED TEA ORIGINAL TEA 12/12C |

Name: 7\_21 W:120.00 in D:24.00 in Avail Space: 0.48 in

| UPC        | Name                  |
|------------|-----------------------|
| 3354495042 | CORONA PREMIER 12/12B |
| 8248812300 | BECKS 12/12B          |
| 7289000159 | HEINEKEN LIGHT 12/12B |

Name: 7\_20 W:120.00 in D:24.00 in Avail Space: 3.53 in

| UPC        | Name                   |
|------------|------------------------|
| 8066095757 | MODELO ESPECIAL 12/12B |
| 8066095675 | CORONA LIGHT 12/12B    |
| 8066095680 | CORONA EXTRA 18/12B    |



← 2 ft →

Speedway Store # - 7860

Date Printed - 4/25/2020

**Shelf Schematic Report**

Name: 10\_23 W:32.00 in D:32.00 in Avail Space: 0.37 in

| UPC        | Name                |
|------------|---------------------|
| 8066095408 | CORONA EXTRA 24/7B  |
| 8066095615 | CORONA EXTRA 12/12B |
| 7289000152 | HEINEKEN 18/12B     |
| 7289000016 | HEINEKEN 12/12B     |

