

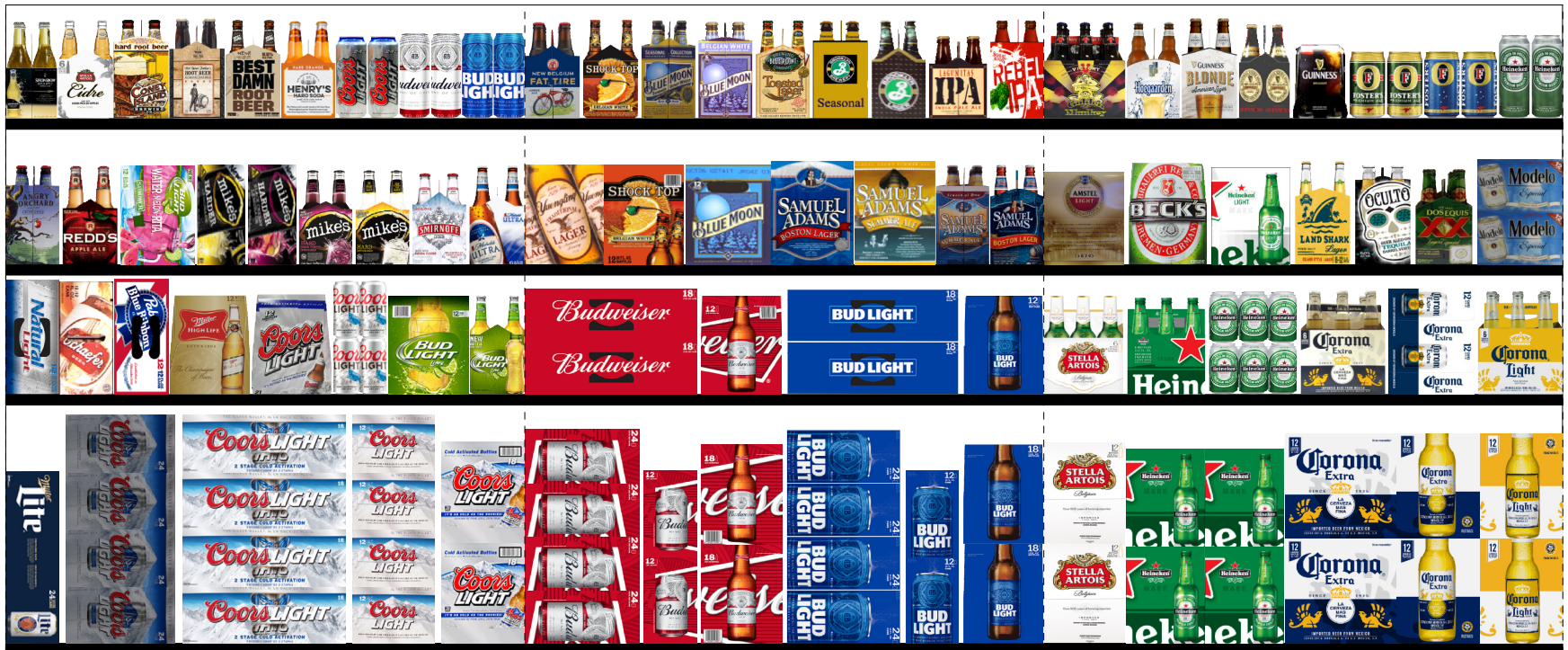

# SSNY 2581 HOWARD BEACH



12' WARM Warm





# SSNY 2581 HOWARD BEACH ( )



## 2581 Warm

### PLANOGRAM BACKING TABLE

J:\SS NY\Final\SSNY 2581 HOWARD BEACH 156 01 CROSSBAY BLVD.PSA

#### Planogram: 2581 Warm

Segment #1 : Shelf #4 DEPTH: 34 in WIDTH: 48 in DISTANCE FROM TOP OF BASE SHELF TO BOTTOM OF SHELF: 0.00 in

POS	# FAC	S&S ID	UPC	NAME	CASES	CAPACITY	UNITS HIGH
34	1	500593	3410057306	Miller Lite 24/12C	3.00	3.00	1.00
35	1	903844	7199031600	Coors Light 24/12C	8.00	8.00	4.00
36	1	951584	7199030017	Coors Light 18/12C	10.00	10.00	4.00
37	1	903845	7199000048	Coors Light 12/12C	6.00	12.00	4.00
38	1	907841	7199030078	Coors Light 18/12B	4.00	4.00	2.00

Segment #1 : Shelf #3 DEPTH: 24 in WIDTH: 48 in DISTANCE FROM TOP OF BASE SHELF TO BOTTOM OF SHELF: 23.0...

POS	# FAC	S&S ID	UPC	NAME	CASES	CAPACITY	UNITS HIGH
26	1	928455	1820015047	Natural Light 12/12C	1.50	3.00	1.00
27	1	905130	7248002403	Schaefer 12/12C	1.50	3.00	1.00
28	1	953980	2210000170	Pabst 12/12C	1.50	3.00	1.00
29	1	929853	3410001509	Miller High Life 12/12B	1.00	2.00	1.00
30	1	929400	7199030069	Coors Light 12/12B	1.00	2.00	1.00
31	1	903843	7199000008	Coors Light 6/12C	1.50	6.00	2.00
32	1	647051	1820014990	Bud Light Lime 12/12B	1.00	2.00	1.00
33	1	651316	1820014991	Bud Light Lime 6/12B	0.75	3.00	1.00

Segment #1 : Shelf #2 DEPTH: 24 in WIDTH: 48 in DISTANCE FROM TOP OF BASE SHELF TO BOTTOM OF SHELF: 35.0...

POS	# FAC	S&S ID	UPC	NAME	CASES	CAPACITY	UNITS HIGH
17	1	547660	8769282102	Angry Orchard Crisp Apple 6/12B	0.75	3.00	1.00
18	1	549028	3410008716	Redd's Apple Ale 6/12B	0.75	3.00	1.00
19	1	624501	1820022992	Bud Light Lime-A-Rita Seasonal ...	2.50	5.00	1.00
20	1	636299	63598525945	Mikes HARDER Lemonade 12/8C	1.50	3.00	1.00
21	1	636298	63598525948	Mikes HARDER Blk Cherry Lemo...	1.50	3.00	1.00
22	1	613873	63598506744	Mikes Hard Black Cherry Lemo...	0.75	3.00	1.00
23	1	933082	63598510062	Mikes Hard Lemonade 6/11B	0.75	3.00	1.00
24	1	918455	8200072385	Smirnoff Ice 6/11B	0.75	3.00	1.00
25	1	979654	1820005989	Michelob Ultra 6/12B	0.75	3.00	1.00

Segment #1 : Shelf #1 DEPTH: 24 in WIDTH: 48 in DISTANCE FROM TOP OF BASE SHELF TO BOTTOM OF SHELF: 48.5...

POS	# FAC	S&S ID	UPC	NAME	CASES	CAPACITY	UNITS HIGH
7	1	636382	8834510151	Strongbow Gold Hard Cider 6/11B	0.75	3.00	1.00
8	1	778259	1820024001	Stella Artois Cidre 6/12B	0.75	3.00	1.00
9	1	930892	88715100213	Coney Island Hard Root Beer 6/1...	0.75	3.00	1.00
10	1	642577	9200002000	Small Town Not Your Fathers RtB...	0.75	3.00	1.00
11	1	939427	1820020002	Best Damn Root Beer 6/12B	1.75	3.00	1.00
12	1	981748	3410098916	Henrys Hard Soda Orange Ale 6/...	1.75	3.00	1.00
13	2	971800	7199030065	Coors Light 1/24C	1.33	16.00	1.00
14	2	624496	1820025000	Budweiser 1/25C	1.07	16.00	1.00
15	1	624498	1820025001	Bud Light 1/25C	1.07	8.00	1.00
16	1	624498	1820025001	Bud Light 1/25C	1.07	8.00	1.00

Segment #2 : Shelf #2 DEPTH: 24 in WIDTH: 144 in DISTANCE FROM TOP OF BASE SHELF TO BOTTOM OF SHELF: 64.0...



# SSNY 2581 HOWARD BEACH ( )



## 2581 Warm

### PLANOGRAM BACKING TABLE

J:\SS NY\Final\SSNY 2581 HOWARD BEACH 156 01 CROSSBAY BLVD.PSA

#### Planogram: 2581 Warm

POS	# FAC	S&S ID	UPC	NAME	CASES	CAPACITY	UNITS	HIGH
4	1	624958	8200076200	Smirnoff Ice Seasonal 6/11B	0.75	3.00	1.00	
5	1	520243	63598506064	Mikes Hard Blk Raspberry Lemna...	0.75	3.00	1.00	
6	1	547553	1820017993	Shock Top Seasonal 6/12B	0.75	3.00	1.00	

Segment #2 : Shelf #1 DEPTH: 24 in WIDTH: 144 in DISTANCE FROM TOP OF BASE SHELF TO BOTTOM OF SHELF: 76.0...

POS	# FAC	S&S ID	UPC	NAME	CASES	CAPACITY	UNITS	HIGH
1	1	981748	3410098916	Henrys Hard Soda Orange Ale 6/...	1.75	4.00	1.00	
2	1	939427	1820020002	Best Damn Root Beer 6/12B	1.75	4.00	1.00	
3	1	547683	75452700022	New Belgium Fat Tire Amber Ale ...	1.75	4.00	1.00	

Segment #2 : Shelf #6 DEPTH: 34 in WIDTH: 48 in DISTANCE FROM TOP OF BASE SHELF TO BOTTOM OF SHELF: 0.00 in

POS	# FAC	S&S ID	UPC	NAME	CASES	CAPACITY	UNITS	HIGH
59	1	900745	1820011168	Budweiser 24/12C	8.00	8.00	4.00	
60	1	901053	1820011047	Budweiser 12/12C	3.00	6.00	2.00	
61	1	989541	1820011308	Budweiser 18/12B	3.00	3.00	2.00	
62	1	900746	1820053168	Bud Light 24/12C	8.00	8.00	4.00	
63	1	900513	1820053047	Bud Light 12/12C	3.00	6.00	2.00	
64	1	989542	1820053308	Bud Light 18/12B	4.00	4.00	2.00	

Segment #2 : Shelf #5 DEPTH: 24 in WIDTH: 48 in DISTANCE FROM TOP OF BASE SHELF TO BOTTOM OF SHELF: 23.0...

POS	# FAC	S&S ID	UPC	NAME	CASES	CAPACITY	UNITS	HIGH
55	1	958701	1820011218	Budweiser 18/12C	6.00	6.00	2.00	
56	1	928451	1820000771	Budweiser 12/12B	1.00	2.00	1.00	
57	1	958702	1820053218	Bud Light 18/12C	6.00	6.00	2.00	
58	1	938355	1820000769	Bud Light 12/12B	1.00	2.00	1.00	

Segment #2 : Shelf #4 DEPTH: 24 in WIDTH: 48 in DISTANCE FROM TOP OF BASE SHELF TO BOTTOM OF SHELF: 35.0...

POS	# FAC	S&S ID	UPC	NAME	CASES	CAPACITY	UNITS	HIGH
48	1	941764	8992427896	Yuengling Traditional Lager 12/12B	1.00	2.00	1.00	
49	1	991894	1820015981	Shock Top Belgian White Ale 12/...	1.00	2.00	1.00	
50	1	953443	7199009516	Blue Moon Belgian White Ale 12/...	1.00	2.00	1.00	
51	1	958061	8769210014	Samuel Adams Boston Lgr 12/12B	1.00	2.00	1.00	
52	1	960525	8769201103	Samuel Adams Seasonal 12/12B	1.00	2.00	1.00	
53	1	987836	8769230050	Samuel Adams Seasonal 6/12B	0.75	3.00	1.00	
54	1	902700	8769210012	Samuel Adams Boston Lgr 6/12B	0.75	3.00	1.00	

Segment #2 : Shelf #3 DEPTH: 24 in WIDTH: 48 in DISTANCE FROM TOP OF BASE SHELF TO BOTTOM OF SHELF: 48.5...

POS	# FAC	S&S ID	UPC	NAME	CASES	CAPACITY	UNITS	HIGH
39	1	547683	75452700022	New Belgium Fat Tire Amber Ale ...	1.75	3.00	1.00	
40	1	651470	1820013986	Shock Top Belgian White Ale 6/12B	0.75	3.00	1.00	
41	1	941941	7199009532	Blue Moon Seasonal 6/12B	0.75	3.00	1.00	
42	1	957545	7199009511	Blue Moon Belgian White Ale 6/12B	0.75	3.00	1.00	
43	1	580990	68174511112	Blue Point Toasted Lager 6/12B	0.75	3.00	1.00	
44	1	713240	3061300053	Brooklyn Seasonal 6/12B	0.75	3.00	1.00	



# SSNY 2581 HOWARD BEACH ( )



## 2581 Warm

### PLANOGRAM BACKING TABLE

J:\SS NY\Final\SSNY 2581 HOWARD BEACH 156 01 CROSSBAY BLVD.PSA

#### Planogram: 2581 Warm

45	1	966212	3061300001	Brooklyn Lager 6/12B	0.75	3.00	1.00
46	1	580992	72383000009	Lagunitas IPA 6/12B	0.75	3.00	1.00
47	1	636227	8769200127	Samuel Adams Rebel IPA 6/12B	0.75	3.00	1.00

Segment #3 : Shelf #4 DEPTH: 34 in WIDTH: 48 in DISTANCE FROM TOP OF BASE SHELF TO BOTTOM OF SHELF: 0.00 in

POS	# FAC	S&S ID	UPC	NAME	CASES	CAPACITY	UNITS HIGH
87	1	945607	78615000014	Stella Artois 12/11B	3.00	6.00	2.00
88	1	927164	72890000016	Heineken 12/12B	6.00	6.00	2.00
89	1	927164	72890000016	Heineken 12/12B	6.00	6.00	2.00
90	1	921681	8066095615	Corona Extra 12/12B	7.00	8.00	2.00
91	1	921681	8066095615	Corona Extra 12/12B	7.00	6.00	2.00
92	1	923110	8066095675	Corona Light 12/12B	3.00	6.00	2.00

Segment #3 : Shelf #3 DEPTH: 24 in WIDTH: 48 in DISTANCE FROM TOP OF BASE SHELF TO BOTTOM OF SHELF: 23.0...

POS	# FAC	S&S ID	UPC	NAME	CASES	CAPACITY	UNITS HIGH
81	1	918029	78615000001	Stella Artois 6/11B	1.00	4.00	1.00
82	1	905902	72890000011	Heineken 6/12B	1.00	4.00	1.00
83	1	905901	72890000000	Heineken 6/12C	2.00	8.00	2.00
84	1	907195	8066095605	Corona Extra 6/12B	1.00	4.00	1.00
85	1	647005	8066095695	Corona Extra 12/12C	2.00	4.00	2.00
86	1	914952	8066095625	Corona Light 6/12B	1.00	4.00	1.00

Segment #3 : Shelf #2 DEPTH: 24 in WIDTH: 48 in DISTANCE FROM TOP OF BASE SHELF TO BOTTOM OF SHELF: 35.0...

POS	# FAC	S&S ID	UPC	NAME	CASES	CAPACITY	UNITS HIGH
74	1	921118	7289010016	Amstel Light 12/12B	1.00	2.00	1.00
75	1	923240	8248812300	Becks 12/12B	1.00	2.00	1.00
76	1	926795	7289000159	Heineken Premium Light 12/12B	1.00	2.00	1.00
77	1	634576	1820012982	Land Shark Lager 6/12B	0.75	3.00	1.00
78	1	810183	1820023984	Oculto 6/12B	0.75	3.00	1.00
79	1	979984	7231163012	Dos Equis Lager 6/12B	0.75	3.00	1.00
80	1	558614	8066095715	Modelo 12/12C	2.00	4.00	2.00

Segment #3 : Shelf #1 DEPTH: 24 in WIDTH: 48 in DISTANCE FROM TOP OF BASE SHELF TO BOTTOM OF SHELF: 48.5...

POS	# FAC	S&S ID	UPC	NAME	CASES	CAPACITY	UNITS HIGH
65	1	760663	63027946506	Victory Golden Monkey 6/12B	1.00	4.00	1.00
66	1	983780	78615000036	Hoegaarden 6/11B	0.75	3.00	1.00
67	1	653853	8382018132	Guinness Blonde 6/12B	0.75	3.00	1.00
68	1	932781	8382012393	Guinness Extra Stout 6/11B	0.75	3.00	1.00
69	1	934885	8382012360	Guinness Draught 4/15C	0.67	4.00	1.00
70	2	950093	7089718331	Fosters Premium Ale 1/25C	1.17	14.00	1.00
71	2	921524	7089701331	Fosters Lager 1/25C	1.17	14.00	1.00
72	1	942153	7289000119	Heineken 1/24C	1.33	8.00	1.00
73	1	942153	7289000119	Heineken 1/24C	1.33	8.00	1.00

SKUs on Planogram: 85



# SSNY 2581 HOWARD BEACH ( )



## 2581 Warm

	UPC	Name	Barcode
1	182000769	Bud Light 12/12B	
2	182000771	Budweiser 12/12B	
3	1820005989	Michelob Ultra 6/12B	
4	1820011047	Budweiser 12/12C	
5	1820011168	Budweiser 24/12C	
6	1820011218	Budweiser 18/12C	
7	1820011308	Budweiser 18/12B	
8	1820012982	Land Shark Lager 6/12B	
9	1820013986	Shock Top Belgian White Ale 6/12B	
10	1820014990	Bud Light Lime 12/12B	
11	1820014991	Bud Light Lime 6/12B	
12	1820015047	Natural Light 12/12C	
13	1820015981	Shock Top Belgian White Ale 12/12B	
14	1820017993	Shock Top Seasonal 6/12B	
15	1820020002	Best Damn Root Beer 6/12B	
16	1820022992	Bud Light Lime-A-Rita Seasonal 12/8C	
17	1820023984	Oculto 6/12B	
18	1820024001	Stella Artois Cidre 6/12B	
19	1820025000	Budweiser 1/25C	
20	1820025001	Bud Light 1/25C	
21	1820053047	Bud Light 12/12C	
22	1820053168	Bud Light 24/12C	
23	1820053218	Bud Light 18/12C	
24	1820053308	Bud Light 18/12B	
25	2210000170	Pabst 12/12C	
26	3061300001	Brooklyn Lager 6/12B	



# SSNY 2581 HOWARD BEACH ( )



## 2581 Warm

	UPC	Name	Barcode
27	3061300053	Brooklyn Seasonal 6/12B	 0 30613 00053 1
28	3410001509	Miller High Life 12/12B	 0 34100 01509 1
29	3410008716	Redd's Apple Ale 6/12B	 0 34100 08716 6
30	3410057306	Miller Lite 24/12C	 0 34100 57306 5
31	3410098916	Henry's Hard Soda Orange Ale 6/12B	 0 34100 98916 3
32	7089701331	Fosters Lager 1/25C	 0 70897 01331 5
33	7089718331	Fosters Premium Ale 1/25C	 0 70897 18331 5
34	7199000008	Coors Light 6/12C	 0 71990 00008 0
35	7199000048	Coors Light 12/12C	 0 71990 00048 6
36	7199009511	Blue Moon Belgian White Ale 6/12B	 0 71990 09511 6
37	7199009516	Blue Moon Belgian White Ale 12/12B	 0 71990 09516 1
38	7199009532	Blue Moon Seasonal 6/12B	 0 71990 09532 1
39	7199030017	Coors Light 18/12C	 0 71990 30017 3
40	7199030065	Coors Light 1/24C	 0 71990 30065 4
41	7199030069	Coors Light 12/12B	 0 71990 30069 2
42	7199030078	Coors Light 18/12B	 0 71990 30078 4
43	7199031600	Coors Light 24/12C	 0 71990 31600 6
44	7231163012	Dos Equis Lager 6/12B	 0 72311 63012 2
45	7248002403	Schaefer 12/12C	 0 72480 02403 6
46	7289000000	Heineken 6/12C	 0 72890 00000 2
47	7289000011	Heineken 6/12B	 0 72890 00011 8
48	7289000016	Heineken 12/12B	 0 72890 00016 3
49	7289000119	Heineken 1/24C	 0 72890 00119 1
50	7289000159	Heineken Premium Light 12/12B	 0 72890 00159 7
51	7289010016	Amstel Light 12/12B	 0 72890 10016 0
52	8066095605	Corona Extra 6/12B	 0 80660 95605 3



# SSNY 2581 HOWARD BEACH ( )



## 2581 Warm

	UPC	Name	Barcode
53	8066095615	Corona Extra 12/12B	 0 80660 95615 2
54	8066095625	Corona Light 6/12B	 0 80660 95625 1
55	8066095675	Corona Light 12/12B	 0 80660 95675 6
56	8066095695	Corona Extra 12/12C	 0 80660 95695 4
57	8066095715	Modelo 12/12C	 0 80660 95715 9
58	8200072385	Smirnoff Ice 6/11B	 0 82000 72385 1
59	8200076200	Smirnoff Ice Seasonal 6/11B	 0 82000 76200 3
60	8248812300	Becks 12/12B	 0 82488 12300 6
61	8382012360	Guinness Draught 4/15C	 0 83820 12360 9
62	8382012393	Guinness Extra Stout 6/11B	 0 83820 12393 7
63	8382018132	Guinness Blonde 6/12B	 0 83820 18132 6
64	8769200127	Samuel Adams Rebel IPA 6/12B	 0 87692 00127 0
65	8769201103	Samuel Adams Seasonal 12/12B	 0 87692 01103 3
66	8769210012	Samuel Adams Boston Lgr 6/12B	 0 87692 10012 6
67	8769210014	Samuel Adams Boston Lgr 12/12B	 0 87692 10014 0
68	8769230050	Samuel Adams Seasonal 6/12B	 0 87692 30050 2
69	8769282102	Angry Orchard Crisp Apple 6/12B	 0 87692 82102 1
70	8834510151	Strongbow Gold Hard Cider 6/11B	 0 88345 10151 4
71	8992427896	Yuengling Traditional Lager 12/12B	 0 89924 27896 2
72	9200002000	Small Town Not Your Fathers RtBr 6/12B	 0 92000 02000 3
73	63027946506	Victory Golden Monkey 6/12B	 6 30279 46506 6
74	63598506064	Mikes Hard Blk Raspberry Lemnade 6/11B	 6 35985 06064 2
75	63598506744	Mikes Hard Black Cherry Lemonade 6/11B	 6 35985 06744 3
76	63598510062	Mikes Hard Lemonade 6/11B	 6 35985 10062 1
77	63598525945	Mikes HARDER Lemonade 12/8C	 6 35985 25945 9
78	63598525948	Mikes HARDER Blk Cherry Lemonade 12/8C	 6 35985 25948 0



# SSNY 2581 HOWARD BEACH ( )



## 2581 Warm

	UPC	Name	Barcode
79	68174511112	Blue Point Toasted Lager 6/12B	 6 81745 11112 3
80	72383000009	Lagunitas IPA 6/12B	 7 23830 00009 4
81	75452700022	New Belgium Fat Tire Amber Ale 6/12B	 7 54527 00022 6
82	78615000001	Stella Artois 6/11B	 7 86150 00001 4
83	78615000014	Stella Artois 12/11B	 7 86150 00014 4
84	78615000036	Hoegaarden 6/11B	 7 86150 00036 6
85	88715100213	Coney Island Hard Root Beer 6/12B	 8 87151 00213 4