

4 DOOR COLD AND 22' COLD

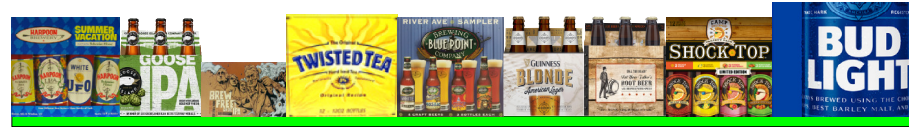



# SSNY 0592 MT. VERNON



## 4 DOOR COLD AND 22' COLD



4 DOOR COLD AND 22' COLD

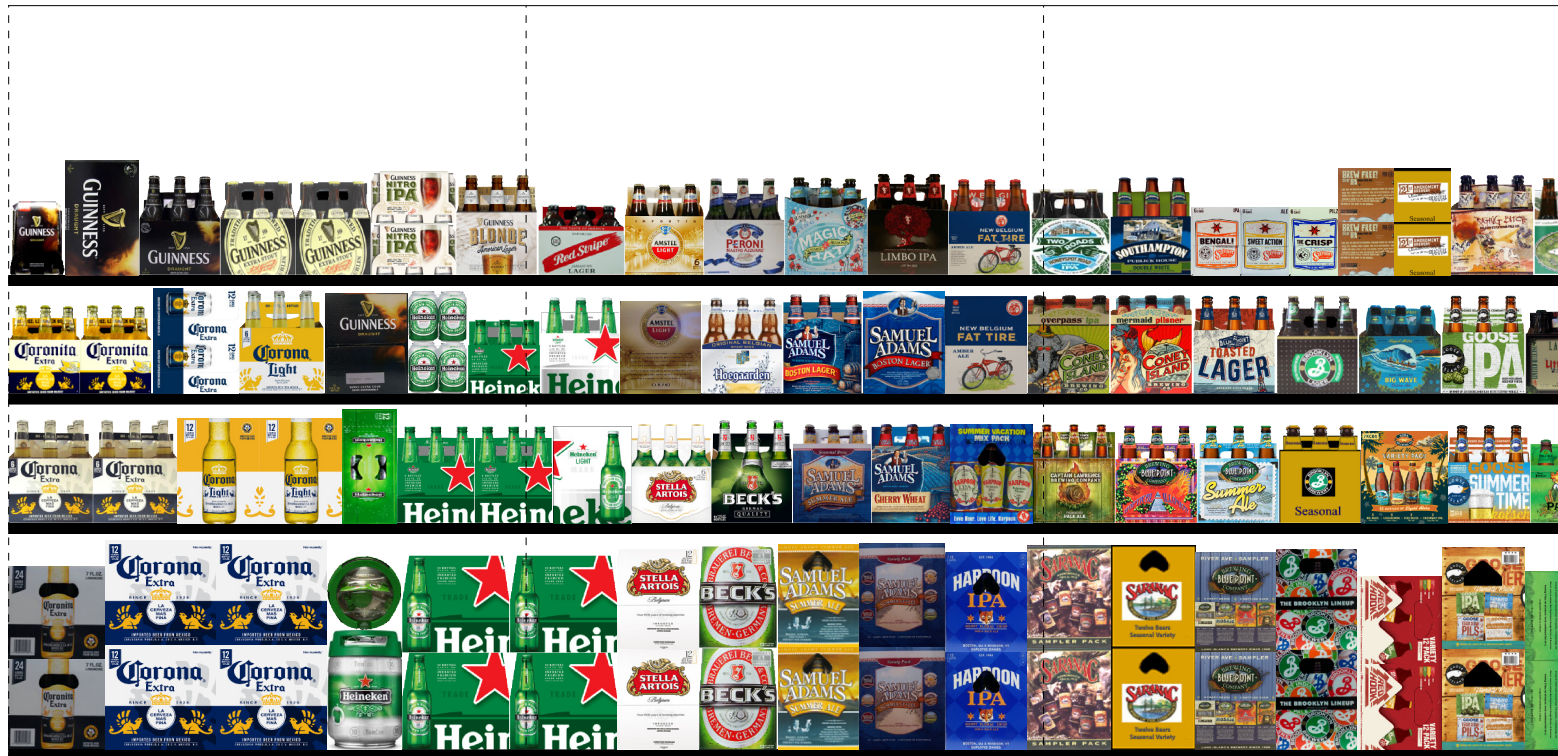



4 DOOR COLD AND 22' COLD





# STOP + SHOP #592 SANFORD



## 4 DOOR COLD AND 22' COLD

### PLANOGRAM BACKING TABLE

C:\Users\YAB0485\AppData\Local\Temp\Temp1\_NY Final POGs.zip\SSNY 0592 MT. VERNON 240 E. SANDFORD BLVD .PSA

#### Planogram: 592 Cold

Segment #1 : Shelf #5 DEPTH: 48 in WIDTH: 28 in DISTANCE FROM TOP OF BASE SHELF TO BOTTOM OF SHELF: 7.00 in

POS	# FAC	S&S ID	UPC	NAME	CASES	CAPACITY	UNITS HIGH
21	2	908729	1820000964	Natural Ice 12/12C	6.00	12.00	1.00
22	1	928455	1820015047	Natural Light 12/12C	3.00	6.00	1.00
23	1	929853	3410001509	Miller High Life 12/12B	3.00	6.00	1.00

Segment #1 : Shelf #4 DEPTH: 48 in WIDTH: 28 in DISTANCE FROM TOP OF BASE SHELF TO BOTTOM OF SHELF: 25.00 in

POS	# FAC	S&S ID	UPC	NAME	CASES	CAPACITY	UNITS HIGH
17	2	905130	7248002403	Schaefer 12/12C	6.00	12.00	1.00
18	1	904137	3410031602	Milwaukee's Best 12/12C	3.00	6.00	1.00
19	1	960145	3410030602	Milwaukee's Best Ice 12/12C	3.00	6.00	1.00
20	1	953980	2210000170	Pabst 12/12C	3.00	6.00	1.00

Segment #1 : Shelf #3 DEPTH: 48 in WIDTH: 28 in DISTANCE FROM TOP OF BASE SHELF TO BOTTOM OF SHELF: 37.00 in

POS	# FAC	S&S ID	UPC	NAME	CASES	CAPACITY	UNITS HIGH
13	1	924070	1820000784	O'Doul's 6/12B	2.25	9.00	1.00
14	1	924231	1820079047	O'Doul's 12/12C	3.00	6.00	1.00
15	1	906288	7143934806	Rolling Rock 6/12B	2.25	9.00	1.00
16	1	920888	7143934450	Rolling Rock 12/12C	3.00	6.00	1.00

Segment #1 : Shelf #2 DEPTH: 48 in WIDTH: 28 in DISTANCE FROM TOP OF BASE SHELF TO BOTTOM OF SHELF: 49.00 in

POS	# FAC	S&S ID	UPC	NAME	CASES	CAPACITY	UNITS HIGH
10	1	965813	1820002992	O'Doul's Amber 6/12B	2.25	9.00	1.00
11	2	901774	2210000071	Pabst 6/12C	6.00	24.00	2.00
12	1	937143	1820000031	Natural Light 6/12C	4.50	18.00	2.00

Segment #1 : Shelf #1 DEPTH: 48 in WIDTH: 28 in DISTANCE FROM TOP OF BASE SHELF TO BOTTOM OF SHELF: 61.00 in

POS	# FAC	S&S ID	UPC	NAME	CASES	CAPACITY	UNITS HIGH
7	1	932778	8248812700	Becks NA 6/12B	2.25	9.00	1.00
8	1	989540	3410000882	Icehouse 6/16C	2.25	9.00	1.00
9	2	902457	3410000007	Miller High Life 6/16C	3.00	12.00	1.00

Segment #7 : Shelf #2 DEPTH: 24 in WIDTH: 382 in DISTANCE FROM TOP OF BASE SHELF TO BOTTOM OF SHELF: 75.00 in

POS	# FAC	S&S ID	UPC	NAME	CASES	CAPACITY	UNITS HIGH
4	1	636228	8769200129	Samuel Adams Rebel IPA 12/12B	0.50	1.00	1.00
5	1	636304	8769200162	Twisted Lemonade 6/12B	0.25	1.00	1.00
6	1	636224	3410008813	Miller Fortune 12/12B	0.50	1.00	1.00
27	1	634550	7289000188	Heineken Premium Light 12/12C	0.50	1.00	1.00
28	1	634568	8378322812	Sierra Nevada Seasonal 12/12B	0.50	1.00	1.00
29	1	636320	1820022989	Bud Light Lime Mang-O-Rita 12/8C	0.50	1.00	1.00
51	1	926107	3061300019	Brooklyn East India Pale Ale 6/12B	0.25	1.00	1.00
52	1	926757	8500000130	B & J Strawberry Daiquiri 4/12B	0.17	1.00	1.00



# STOP + SHOP #592 SANFORD



## 4 DOOR COLD AND 22' COLD

### PLANOGRAM BACKING TABLE

C:\Users\YAB0485\AppData\Local\Temp\Temp1\_NY Final POGs.zip\SSNY 0592 MT. VERNON 240 E. SANDFORD BLVD .PSA

#### Planogram: 592 Cold

53	1	926766	8500000138	B & J Pina Colada 4/12B	0.17	1.00	1.00
54	1	520237	1820016989	Shock Top Raspberry Wheat 6/12B	0.25	1.00	1.00
77	1	549174	3410008710	Third Shift Amber Lager 6/12B	0.25	1.00	1.00
78	1	921532	7089701125	Fosters Lager 12/12B	0.50	1.00	1.00
79	1	978033	79837312125	Magic Hat Variety Pack 12/12B	0.50	1.00	1.00
96	1	548031	8769286102	Angry Orchard Traditional Dry 6/1...	0.25	1.00	1.00
101	1	634576	1820012982	Land Shark Lager 6/12B	0.25	1.00	1.00
102	1	549429	3410051607	Leinenkugel Seasonal Shandy 12...	0.50	1.00	1.00
103	1	924654	6821309451	Molson Ice 1/24C	0.08	1.00	1.00
104	1	929608	8200072754	Smirnoff Ice Raspberry 6/11B	0.25	1.00	1.00
105	1	636227	8769200127	Samuel Adams Rebel IPA 6/12B	0.25	1.00	1.00
131	1	547713	8769284102	Angry Orchard Apple Ginger 6/12B	0.25	1.00	1.00
132	1	616141	3410008730	Redd's Strawberry Ale 6/12B	0.25	1.00	1.00
133	1	581045	63625177612	Stone IPA 6/12B	0.25	1.00	1.00
134	1	920982	71905700131	Presidente 6/12B	0.25	1.00	1.00
135	1	647022	7199009536	Blue Moon Seasonal 12/12B	0.50	1.00	1.00
136	1	956698	76227407531	Bass Pale Ale 12/12B	0.50	1.00	1.00
163	1	911129	8043280266	Seagram's Escapes Wild Berries ...	0.17	1.00	1.00
164	1	636300	8769200167	Twisted Lemonade Strwbry Lmna...	0.25	1.00	1.00
165	1	545894	8200073214	Smirnoff Ice Grape 6/11B	0.25	1.00	1.00
166	1	904960	7289000083	Heineken 4/16C	0.17	1.00	1.00
167	1	920800	8500000246	B & J Exotic Berry 4/12B	0.17	1.00	1.00
168	1	636433	88715100102	Coney Island Seasonal 6/12B	0.25	1.00	1.00
169	1	991897	79603011493	Kona Castaway IPA 6/12B	0.25	1.00	1.00

Segment #7 : Shelf #1 DEPTH: 24 in WIDTH: 382 in DISTANCE FROM TOP OF BASE SHELF TO BOTTOM OF SHELF: 90.0...

POS	# FAC	S&S ID	UPC	NAME	CASES	CAPACITY	UNITS HIGH
1	1	950147	4182700012	Harpoon Mix Pack 12/12B	1.50	1.00	1.00
2	1	565850	73692011132	Goose Island India Pale Ale 6/12B	1.25	1.00	1.00
3	1	565535	85961200103	21st Brew Free or Die IPA 6/12C	1.75	1.00	1.00
24	1	945270	8769283103	Twisted Tea 12/12B	1.50	1.00	1.00
25	1	520248	68174521122	Blue Point Variety 12/12B	2.50	1.00	1.00
26	1	653853	8382018132	Guinness Blonde 6/12B	1.25	1.00	1.00
48	1	642577	9200002000	Small Town Not Your Fathers RtB...	1.00	1.00	1.00
49	1	530441	1820017991	Shock Top Sampler 12/12B	1.50	1.00	1.00
50	1	900746	1820053168	Bud Light 24/12C	7.00	1.00	1.00
74	1	89464	67243800024	Ballast Point Sculpin IPA 6/12B	1.25	1.00	1.00
75	1	683999	75452700024	New Belgium Fat Tire Amber Ale ...	1.50	1.00	1.00
76	1	90293	8200076200	Smirnoff Ice Seasonal 6/11B	1.25	1.00	1.00
95	1	930892	88715100213	Coney Island Hard Root Beer 6/1...	1.00	1.00	1.00
97	1	981748	3410098916	Henrys Hard Soda Orange Ale 6/...	1.25	1.00	1.00
98	1	565844	70277008201	Omission Pale Ale 6/12B	2.50	1.00	1.00
99	1	547440	71925600083	Long Trail Limbo IPA 6/12B	1.25	1.00	1.00
100	1	903844	7199031600	Coors Light 24/12C	7.00	1.00	1.00
126	1	541941	74052210083	Bell's Two Hearted Ale 6/12B	1.25	1.00	1.00
127	1	547683	75452700022	New Belgium Fat Tire Amber Ale ...	1.25	1.00	1.00
128	1	506213	79603011496	Kona Big Wave Golden Ale 6/12B	1.25	1.00	1.00
129	1	926325	8200072908	Smirnoff Ice Party Pack 12/11B	1.50	1.00	1.00
130	1	647050	1820012998	Land Shark Lager 12/12B	2.00	1.00	1.00
158	1	751861	3061300071	Brooklyn Variety Pack 12/12B	2.50	1.00	1.00
159	1	500593	3410057306	Miller Lite 24/12C	4.00	1.00	1.00
160	1	961362	4182700712	Harpoon IPA 12/12B	2.50	1.00	1.00
161	1	928387	63598506822	Mikes Hard Light Lemonade 6/11B	1.25	1.00	1.00
162	1	636462	79603061493	Kona Island Hopper Variety 12/12B	1.50	1.00	1.00
194	1	900745	1820011168	Budweiser 24/12C	7.00	1.00	1.00



# STOP + SHOP #592 SANFORD



## 4 DOOR COLD AND 22' COLD

### PLANOGRAM BACKING TABLE

C:\Users\YAB0485\AppData\Local\Temp\Temp1\_NY Final POGs.zip\SSNY 0592 MT. VERNON 240 E. SANDFORD BLVD .PSA

#### Planogram: 592 Cold

195	1	581050	2124212009	Redhook Brewer's Choice 12/12B	2.50	1.00	1.00
196	1	539884	8834510158	Strongbow Honey Apple Cider 6/1...	1.25	1.00	1.00
197	1	567387	9200002013	Small Town Not Your Fathers Gn...	1.00	1.00	1.00
198	1	869153	1820020014	Bud Light Lime Rita Splash Lime ...	1.00	1.00	1.00
225	1	624501	1820022992	Bud Light Lime-A-Rita Seasonal ...	1.50	1.00	1.00
226	1	810183	1820023984	Oculto 6/12B	1.25	1.00	1.00
227	1	565848	73692011118	Goose Island Seasonal 6/12B	1.25	1.00	1.00
228	1	549180	81957801007	Two Roads Honeyspot Road Whit...	1.25	1.00	1.00
249	1	636328	8378316000	Sierra Nevada 4 Way IPA Vrtv Pc...	2.50	1.00	1.00
250	1	867541	8382012422	Guinness Nitro IPA 6/11C	2.25	1.00	1.00
251	1	647048	68715190007	Southampton Double White Ale 6...	1.25	1.00	1.00
252	1	810171	7199009561	Blue Moon White IPA 6/12B	1.25	1.00	1.00
253	1	565532	85961200102	21st Seasonal 6/12C	1.75	1.00	1.00
254	1	506271	8769200033	Angry Orchard Crisp Apple 12/12B	1.50	1.00	1.00
287	1	939427	1820020002	Best Damn Root Beer 6/12B	1.00	1.00	1.00

Segment #2 : Shelf #5 DEPTH: 48 in WIDTH: 28 in DISTANCE FROM TOP OF BASE SHELF TO BOTTOM OF SHELF: 7.00 in

POS	# FAC	S&S ID	UPC	NAME	CASES	CAPACITY	UNITS HIGH
45	1	982484	3410057256	Miller Lite 18/12B	3.00	3.00	1.00
46	1	907841	7199030078	Coors Light 18/12B	6.00	3.00	1.00
47	1	907841	7199030078	Coors Light 18/12B	6.00	3.00	1.00

Segment #2 : Shelf #4 DEPTH: 48 in WIDTH: 28 in DISTANCE FROM TOP OF BASE SHELF TO BOTTOM OF SHELF: 21.00 in

POS	# FAC	S&S ID	UPC	NAME	CASES	CAPACITY	UNITS HIGH
41	1	964599	3410057340	Miller Lite 18/12C	3.00	3.00	1.00
42	1	500593	3410057306	Miller Lite 24/12C	4.00	3.00	1.00
43	1	951584	7199030017	Coors Light 18/12C	3.00	3.00	1.00
44	2	903844	7199031600	Coors Light 24/12C	7.00	6.00	1.00

Segment #2 : Shelf #3 DEPTH: 48 in WIDTH: 28 in DISTANCE FROM TOP OF BASE SHELF TO BOTTOM OF SHELF: 33.00 in

POS	# FAC	S&S ID	UPC	NAME	CASES	CAPACITY	UNITS HIGH
38	1	912853	3410057636	Miller Lite 12/12C	3.00	6.00	1.00
39	2	929400	7199030069	Coors Light 12/12B	4.00	8.00	1.00
40	1	903845	7199000048	Coors Light 12/12C	4.50	9.00	1.00

Segment #2 : Shelf #2 DEPTH: 48 in WIDTH: 28 in DISTANCE FROM TOP OF BASE SHELF TO BOTTOM OF SHELF: 47.00 in

POS	# FAC	S&S ID	UPC	NAME	CASES	CAPACITY	UNITS HIGH
34	1	929856	3410057509	Miller Lite 12/12B	3.00	6.00	1.00
35	1	951585	7199010020	Coors 18/12C	3.00	3.00	1.00
36	1	913673	7199030009	Coors Light 6/7B	1.75	7.00	1.00
37	1	903842	7199030005	Coors Light 6/12B	2.25	9.00	1.00

Segment #2 : Shelf #1 DEPTH: 48 in WIDTH: 28 in DISTANCE FROM TOP OF BASE SHELF TO BOTTOM OF SHELF: 61.00 in

POS	# FAC	S&S ID	UPC	NAME	CASES	CAPACITY	UNITS HIGH
30	2	903831	3410000355	Miller Lite 1/24C	2.67	32.00	1.00
31	1	600455	7199017028	Coors 6/12B	2.00	8.00	1.00



# STOP + SHOP #592 SANFORD



## 4 DOOR COLD AND 22' COLD

### PLANOGRAM BACKING TABLE

C:\Users\YAB0485\AppData\Local\Temp\Temp1\_NY Final POGs.zip\SSNY 0592 MT. VERNON 240 E. SANDFORD BLVD .PSA

#### Planogram: 592 Cold

32	1	903843	7199000008	Coors Light 6/12C	2.25	9.00	1.00
33	2	971800	7199030065	Coors Light 1/24C	2.67	32.00	1.00

Segment #3 : Shelf #5 DEPTH: 48 in WIDTH: 28 in DISTANCE FROM TOP OF BASE SHELF TO BOTTOM OF SHELF: 7.00 in

POS	# FAC	S&S ID	UPC	NAME	CASES	CAPACITY	UNITS HIGH
71	1	989541	1820011308	Budweiser 18/12B	3.00	3.00	1.00
72	1	900745	1820011168	Budweiser 24/12C	7.00	3.00	1.00
73	2	989542	1820053308	Bud Light 18/12B	6.00	6.00	1.00

Segment #3 : Shelf #4 DEPTH: 48 in WIDTH: 28 in DISTANCE FROM TOP OF BASE SHELF TO BOTTOM OF SHELF: 21.00 in

POS	# FAC	S&S ID	UPC	NAME	CASES	CAPACITY	UNITS HIGH
67	1	958701	1820011218	Budweiser 18/12C	3.00	3.00	1.00
68	1	900745	1820011168	Budweiser 24/12C	7.00	3.00	1.00
69	1	958702	1820053218	Bud Light 18/12C	3.00	3.00	1.00
70	2	900746	1820053168	Bud Light 24/12C	7.00	6.00	1.00

Segment #3 : Shelf #3 DEPTH: 48 in WIDTH: 28 in DISTANCE FROM TOP OF BASE SHELF TO BOTTOM OF SHELF: 33.00 in

POS	# FAC	S&S ID	UPC	NAME	CASES	CAPACITY	UNITS HIGH
63	1	928451	1820000771	Budweiser 12/12B	3.00	6.00	1.00
64	1	901053	1820011047	Budweiser 12/12C	6.00	6.00	1.00
65	1	938355	1820000769	Bud Light 12/12B	2.00	4.00	1.00
66	1	900513	1820053047	Bud Light 12/12C	3.00	6.00	1.00

Segment #3 : Shelf #2 DEPTH: 48 in WIDTH: 28 in DISTANCE FROM TOP OF BASE SHELF TO BOTTOM OF SHELF: 47.00 in

POS	# FAC	S&S ID	UPC	NAME	CASES	CAPACITY	UNITS HIGH
59	2	901649	1820000834	Budweiser 6/12B	3.00	12.00	1.00
60	1	901053	1820011047	Budweiser 12/12C	6.00	6.00	1.00
61	1	901642	1820000833	Bud Light 6/12B	2.25	9.00	1.00
62	1	629352	1820020998	Bud Light 8/16AL	1.67	5.00	1.00

Segment #3 : Shelf #1 DEPTH: 48 in WIDTH: 28 in DISTANCE FROM TOP OF BASE SHELF TO BOTTOM OF SHELF: 61.00 in

POS	# FAC	S&S ID	UPC	NAME	CASES	CAPACITY	UNITS HIGH
55	1	901634	1820000016	Budweiser 6/12C	2.25	9.00	1.00
56	2	624496	1820025000	Budweiser 1/25C	2.13	32.00	1.00
57	1	901640	1820000106	Bud Light 6/12C	2.25	9.00	1.00
58	2	624498	1820025001	Bud Light 1/25C	2.13	32.00	1.00

Segment #4 : Shelf #5 DEPTH: 48 in WIDTH: 28 in DISTANCE FROM TOP OF BASE SHELF TO BOTTOM OF SHELF: 7.00 in

POS	# FAC	S&S ID	UPC	NAME	CASES	CAPACITY	UNITS HIGH
92	1	571900	1820018992	Bud Light Platinum 12/12B	3.00	6.00	1.00
93	1	979653	1820005990	Michelob Ultra 12/12B	3.00	6.00	1.00
94	1	928147	1820096721	Michelob Ultra 18/12C SC	6.00	6.00	2.00

Segment #4 : Shelf #4 DEPTH: 48 in WIDTH: 28 in DISTANCE FROM TOP OF BASE SHELF TO BOTTOM OF SHELF: 21.00 in





# STOP + SHOP #592 SANFORD



## 4 DOOR COLD AND 22' COLD

### PLANOGRAM BACKING TABLE

C:\Users\YAB0485\AppData\Local\Temp\Temp1\_NY Final POGs.zip\SSNY 0592 MT. VERNON 240 E. SANDFORD BLVD .PSA

#### Planogram: 592 Cold

POS	# FAC	S&S ID	UPC	NAME	CASES	CAPACITY	UNITS	HIGH
89	1	683605	1820018993	Bud Light Platinum 6/12B	2.25	9.00	1.00	
90	2	979654	1820005989	Michelob Ultra 6/12B	3.00	12.00	1.00	
91	1	647051	1820014990	Bud Light Lime 12/12B	3.00	6.00	1.00	

Segment #4 : Shelf #3 DEPTH: 48 in WIDTH: 28 in DISTANCE FROM TOP OF BASE SHELF TO BOTTOM OF SHELF: 33.0...

POS	# FAC	S&S ID	UPC	NAME	CASES	CAPACITY	UNITS	HIGH
86	1	912503	7199070002	George Killian's Irish Red 6/12B	2.25	9.00	1.00	
87	1	936802	7199076400	George Killian's Irish Red 12/12B	3.00	6.00	1.00	
88	2	651316	1820014991	Bud Light Lime 6/12B	3.00	12.00	1.00	

Segment #4 : Shelf #2 DEPTH: 48 in WIDTH: 28 in DISTANCE FROM TOP OF BASE SHELF TO BOTTOM OF SHELF: 47.0...

POS	# FAC	S&S ID	UPC	NAME	CASES	CAPACITY	UNITS	HIGH
83	1	941764	8992427896	Yuengling Traditional Lager 12/12B	3.00	6.00	1.00	
84	1	941768	8992429386	Yuengling Black & Tan 12/12B	3.00	6.00	1.00	
85	1	565844	70277008201	Omission Pale Ale 6/12B	2.50	9.00	1.00	

Segment #4 : Shelf #1 DEPTH: 48 in WIDTH: 28 in DISTANCE FROM TOP OF BASE SHELF TO BOTTOM OF SHELF: 61.0...

POS	# FAC	S&S ID	UPC	NAME	CASES	CAPACITY	UNITS	HIGH
80	2	941766	8992427891	Yuengling Traditional Lager 6/12B	3.00	12.00	1.00	
81	1	941769	8992495432	Yuengling Black & Tan 6/12B	2.25	9.00	1.00	
82	1	500839	70277008101	Omission Lager 6/12B	2.25	9.00	1.00	

Segment #6 : Shelf #5 DEPTH: 24 in WIDTH: 36 in DISTANCE FROM TOP OF BASE SHELF TO BOTTOM OF SHELF: 0.00 in

POS	# FAC	S&S ID	UPC	NAME	CASES	CAPACITY	UNITS	HIGH
123	1	921553	7231133140	Dos Equis Ambar 12/12B	1.00	2.00	1.00	
124	1	968424	7231123012	Dos Equis Lager 12/12B	1.00	2.00	1.00	
125	2	990031	8066095757	Modelo 12/12B	1.00	2.00	1.00	

Segment #6 : Shelf #4 DEPTH: 24 in WIDTH: 36 in DISTANCE FROM TOP OF BASE SHELF TO BOTTOM OF SHELF: 12.0...

POS	# FAC	S&S ID	UPC	NAME	CASES	CAPACITY	UNITS	HIGH
119	1	909804	7231163011	Dos Equis Ambar 6/12B	1.00	4.00	1.00	
120	1	979984	7231163012	Dos Equis Lager 6/12B	1.00	4.00	1.00	
121	1	500443	8066095765	Modelo 6/12B	1.00	4.00	1.00	
122	1	558614	8066095715	Modelo 12/12C	2.00	4.00	2.00	

Segment #6 : Shelf #3 DEPTH: 24 in WIDTH: 36 in DISTANCE FROM TOP OF BASE SHELF TO BOTTOM OF SHELF: 23.0...

POS	# FAC	S&S ID	UPC	NAME	CASES	CAPACITY	UNITS	HIGH
115	1	904318	6206705172	Labatt Blue 6/12B	1.00	4.00	1.00	
116	1	932784	8066095301	Pacifico Clara 6/12B	1.00	4.00	1.00	
117	1	810183	1820023984	Oculto 6/12B	1.25	4.00	1.00	
118	1	647050	1820012998	Land Shark Lager 12/12B	2.00	3.00	1.00	



# STOP + SHOP #592 SANFORD



## 4 DOOR COLD AND 22' COLD

### PLANOGRAM BACKING TABLE

C:\Users\YAB0485\AppData\Local\Temp\Temp1\_NY Final POGs.zip\SSNY 0592 MT. VERNON 240 E. SANDFORD BLVD .PSA

#### Planogram: 592 Cold

Segment #6 : Shelf #2 DEPTH: 24 in WIDTH: 36 in DISTANCE FROM TOP OF BASE SHELF TO BOTTOM OF SHELF: 36.0...

POS	# FAC	S&S ID	UPC	NAME	CASES	CAPACITY	UNITS HIGH
110	2	990892	8066095641	Corona Extra 1/24B	1.17	14.00	1.00
111	2	549023	7289000478	Heineken 1/22B	1.33	16.00	1.00
112	2	951872	1820000160	Bud Light 1/40B	1.00	12.00	1.00
113	2	924044	1820000126	Budweiser 1/40B	1.00	12.00	1.00
114	2	960138	7125000019	Colt 45 Malt 1/40B	1.00	12.00	1.00

Segment #6 : Shelf #1 DEPTH: 24 in WIDTH: 36 in DISTANCE FROM TOP OF BASE SHELF TO BOTTOM OF SHELF: 49.0...

POS	# FAC	S&S ID	UPC	NAME	CASES	CAPACITY	UNITS HIGH
106	2	942153	7289000119	Heineken 1/24C	1.33	16.00	1.00
107	3	921524	7089701331	Fosters Lager 1/25C	1.75	21.00	1.00
108	3	950093	7089718331	Fosters Premium Ale 1/25C	1.75	21.00	1.00
109	2	923035	8797502650	Sapporo Draft 1/22C	1.33	16.00	1.00

Segment #8 : Shelf #4 DEPTH: 24 in WIDTH: 180 in DISTANCE FROM TOP OF BASE SHELF TO BOTTOM OF SHELF: 0.00 in

POS	# FAC	S&S ID	UPC	NAME	CASES	CAPACITY	UNITS HIGH
153	1	991891	8066095408	Coronita Extra 24/7B	2.00	2.00	2.00
154	1	921681	8066095615	Corona Extra 12/12B	6.00	6.00	2.00
155	1	921681	8066095615	Corona Extra 12/12B	6.00	6.00	2.00
156	1	925954	7289000174	Heineken 1/169MBR	2.50	5.00	1.00
157	1	927164	7289000016	Heineken 12/12B	6.00	6.00	2.00
188	1	927164	7289000016	Heineken 12/12B	6.00	6.00	2.00
189	1	945607	78615000014	Stella Artois 12/11B	2.00	4.00	2.00
190	1	923240	8248812300	Becks 12/12B	2.00	4.00	2.00
191	1	960525	8769201103	Samuel Adams Seasonal 12/12B	2.00	4.00	2.00
192	1	936409	8769229103	Samuel Adams Ssnl Variety-Mix ...	2.00	4.00	2.00
193	1	961362	4182700712	Harpoon IPA 12/12B	2.50	4.00	2.00
219	1	971937	0946808164	Saranac Adirondack Trail Mix 12/...	2.00	4.00	2.00
220	1	947837	7167007106	Saranac Twelve Beers 12/12B	2.00	4.00	2.00
221	1	520248	68174521122	Blue Point Variety 12/12B	2.50	4.00	2.00
222	1	751861	3061300071	Brooklyn Variety Pack 12/12B	2.50	4.00	2.00
223	1	581050	2124212009	Redhook Brewer's Choice 12/12B	2.50	4.00	2.00
224	1	549415	73692011139	Goose Island Seasonal Sampler ...	2.00	4.00	2.00
244	1	982195	8378337512	Sierra Nevada Pale Ale 12/12B	2.00	4.00	2.00
245	1	636328	8378316000	Sierra Nevada 4 Way IPA Vrtly Pc...	2.50	4.00	2.00
246	1	953443	7199009516	Blue Moon Belgian White Ale 12/...	2.00	4.00	2.00
247	1	651473	7199009554	Blue Moon Brewmaster's Sample...	2.00	4.00	2.00
248	1	991894	1820015981	Shock Top Belgian White Ale 12/...	2.00	4.00	2.00

Segment #8 : Shelf #3 DEPTH: 24 in WIDTH: 180 in DISTANCE FROM TOP OF BASE SHELF TO BOTTOM OF SHELF: 21.0...

POS	# FAC	S&S ID	UPC	NAME	CASES	CAPACITY	UNITS HIGH
149	2	907195	8066095605	Corona Extra 6/12B	2.00	8.00	1.00
150	2	923110	8066095675	Corona Light 12/12B	2.00	4.00	1.00
151	1	912731	7289000020	Heineken 12/12C	1.50	3.00	1.00
152	2	905902	7289000011	Heineken 6/12B	2.00	8.00	1.00
182	1	926795	7289000159	Heineken Premium Light 12/12B	1.00	2.00	1.00
183	1	918029	78615000001	Stella Artois 6/11B	1.00	4.00	1.00



# STOP + SHOP #592 SANFORD



## 4 DOOR COLD AND 22' COLD

### PLANOGRAM BACKING TABLE

C:\Users\YAB0485\AppData\Local\Temp\Temp1\_NY Final POGs.zip\SSNY 0592 MT. VERNON 240 E. SANDFORD BLVD .PSA

#### Planogram: 592 Cold

184	1	906797	8248812345	Becks 6/12B	1.00	4.00	1.00
185	1	987836	8769230050	Samuel Adams Seasonal 6/12B	1.00	4.00	1.00
186	1	908730	8769227102	Samuel Adams Cherry Wht 6/12B	1.00	4.00	1.00
187	1	950147	4182700012	Harpoon Mix Pack 12/12B	1.50	2.00	1.00
213	1	549177	81760601000	Captain Lawrence Pale Ale 6/12B	1.00	4.00	1.00
214	1	713472	68174511102	Blue Point Hoptical Illusion 6/12B	1.00	4.00	1.00
215	1	925202	68174511118	Blue Point Seasonal 6/12B	1.00	4.00	1.00
216	1	713240	3061300053	Brooklyn Seasonal 6/12B	1.00	4.00	1.00
217	1	636462	79603061493	Kona Island Hopper Variety 12/12B	1.50	2.00	1.00
218	1	565848	73692011118	Goose Island Seasonal 6/12B	1.25	4.00	1.00
239	1	923236	8378337521	Sierra Nevada Pale Ale 6/12B	1.00	4.00	1.00
240	1	571317	64286020024	Founders All Day IPA 6/12B	1.00	4.00	1.00
241	1	957545	7199009511	Blue Moon Belgian White Ale 6/12B	1.00	4.00	1.00
242	1	810171	7199009561	Blue Moon White IPA 6/12B	1.25	4.00	1.00
243	1	530441	1820017991	Shock Top Sampler 12/12B	1.50	2.00	1.00

Segment #8 : Shelf #2 DEPTH: 24 in WIDTH: 180 in DISTANCE FROM TOP OF BASE SHELF TO BOTTOM OF SHELF: 33.0...

POS	# FAC	S&S ID	UPC	NAME	CASES	CAPACITY	UNITS HIGH
143	2	935363	8066095401	Coronita Extra 6/7B	2.50	10.00	1.00
144	1	647005	8066095695	Corona Extra 12/12C	2.00	4.00	2.00
145	1	914952	8066095625	Corona Light 6/12B	1.00	4.00	1.00
146	1	939304	8382010403	Guinness Draught 12/11B	1.00	2.00	1.00
147	1	905901	7289000000	Heineken 6/12C	1.00	4.00	2.00
148	1	916055	7289000042	Heineken 6/7B	1.25	5.00	1.00
176	1	926797	7289000158	Heineken Premium Light 6/12B	1.00	4.00	1.00
177	1	921118	7289010016	Amstel Light 12/12B	1.00	2.00	1.00
178	1	983780	78615000036	Hoegaarden 6/11B	1.00	4.00	1.00
179	1	902700	8769210012	Samuel Adams Boston Lgr 6/12B	1.00	4.00	1.00
180	1	958061	8769210014	Samuel Adams Boston Lgr 12/12B	1.00	2.00	1.00
181	1	683999	75452700024	New Belgium Fat Tire Amber Ale ...	1.50	2.00	1.00
207	1	835436	88715100195	Coney Island Overpass IPA 6/12B	1.00	4.00	1.00
208	1	636438	88715100094	Coney Island Mermaid Pilsner 6/1...	1.00	4.00	1.00
209	1	580990	68174511112	Blue Point Toasted Lager 6/12B	1.00	4.00	1.00
210	1	966212	3061300001	Brooklyn Lager 6/12B	1.00	4.00	1.00
211	1	506213	79603011496	Kona Big Wave Golden Ale 6/12B	1.25	4.00	1.00
212	1	565850	73692011132	Goose Island India Pale Ale 6/12B	1.25	4.00	1.00
234	1	762425	72383000020	Lagunitas A Little Sumpin Sumpin...	1.00	4.00	1.00
235	1	580992	72383000009	Lagunitas IPA 6/12B	1.00	4.00	1.00
236	1	941941	7199009532	Blue Moon Seasonal 6/12B	1.00	4.00	1.00
237	1	549428	3410051605	Leinenkugel Seasonal Shandy 6/...	1.00	4.00	1.00
238	1	651470	1820013986	Shock Top Belgian White Ale 6/12B	1.00	4.00	1.00

Segment #8 : Shelf #1 DEPTH: 24 in WIDTH: 180 in DISTANCE FROM TOP OF BASE SHELF TO BOTTOM OF SHELF: 44.0...

POS	# FAC	S&S ID	UPC	NAME	CASES	CAPACITY	UNITS HIGH
137	1	934885	8382012360	Guinness Draught 4/15C	0.67	4.00	1.00
138	1	946134	8382012368	Guinness Draught 8/15C	1.33	4.00	1.00
139	1	944904	8382010401	Guinness Draught 6/11B	1.00	4.00	1.00
140	2	932781	8382012393	Guinness Extra Stout 6/11B	2.50	10.00	1.00
141	1	867541	8382012422	Guinness Nitro IPA 6/11C	2.25	8.00	2.00
142	1	653853	8382018132	Guinness Blonde 6/12B	1.25	4.00	1.00
170	1	932785	8382056793	Red Stripe 6/12B	1.00	4.00	1.00
171	1	905903	7289010011	Amstel Light 6/12B	1.00	4.00	1.00
172	1	636268	18195400002	Peroni Nastro Azzuro 6/12B	1.00	4.00	1.00



# STOP + SHOP #592 SANFORD



## 4 DOOR COLD AND 22' COLD

### PLANOGRAM BACKING TABLE

C:\Users\YAB0485\AppData\Local\Temp\Temp1\_NY Final POGs.zip\SSNY 0592 MT. VERNON 240 E. SANDFORD BLVD .PSA

#### Planogram: 592 Cold

173	1	965672	79837312606	Magic Hat Seasonal 6/12B	1.00	4.00	1.00
174	1	547440	71925600083	Long Trail Limbo IPA 6/12B	1.25	4.00	1.00
175	1	547683	75452700022	New Belgium Fat Tire Amber Ale ...	1.25	4.00	1.00
199	1	549180	81957801007	Two Roads Honeyspot Road Whit...	1.25	4.00	1.00
200	1	647048	68715190007	Southampton Double White Ale 6...	1.25	4.00	1.00
201	1	636565	85909300243	SixPoint Bengali 6/12C	0.75	3.00	1.00
202	1	636564	85909300242	SixPoint Sweet Action 6/12C	0.75	3.00	1.00
203	1	636563	85909300244	SixPoint The Crisp 6/12C	0.75	3.00	1.00
204	1	565535	85961200103	21st Brew Free or Die IPA 6/12C	1.75	6.00	2.00
205	1	565532	85961200102	21st Seasonal 6/12C	1.75	6.00	2.00
206	1	755244	78624311990	Flying Dog Raging Btch Belgn Ale...	1.00	4.00	1.00
229	1	545607	63848900029	Dogfish Head 60 Minute IPA 6/12B	1.00	4.00	1.00
230	1	89464	67243800024	Ballast Point Sculpin IPA 6/12B	1.25	4.00	1.00
231	1	541941	74052210083	Bell's Two Hearted Ale 6/12B	1.25	4.00	1.00
232	1	549421	8857333101	Shiner Bock 6/12B	1.00	4.00	1.00
233	1	590105	8857370002	Shiner Family Reunion Mix 6/12B	1.00	4.00	1.00

Segment #11 : Shelf #5 DEPTH: 20 in WIDTH: 48 in DISTANCE FROM TOP OF BASE SHELF TO BOTTOM OF SHELF: 0.00 in

POS	# FAC	S&S ID	UPC	NAME	CASES	CAPACITY	UNITS HIGH
281	1	549416	8769200017	Angry Orchard Variety Pack 12/12B	1.00	2.00	1.00
282	1	636344	3410000340	Redd's Variety Pack 12/12B	1.00	2.00	1.00
283	1	945270	8769283103	Twisted Tea 12/12B	1.50	2.00	1.00
284	1	613872	63598512998	Mikes Hard Variety Pack 12/11B	1.00	2.00	1.00
285	1	926325	8200072908	Smirnoff Ice Party Pack 12/11B	1.50	2.00	1.00
286	1	520244	8043280290	Seagram's Escapes Variety Pack ...	1.00	2.00	1.00

Segment #11 : Shelf #4 DEPTH: 20 in WIDTH: 48 in DISTANCE FROM TOP OF BASE SHELF TO BOTTOM OF SHELF: 13.0...

POS	# FAC	S&S ID	UPC	NAME	CASES	CAPACITY	UNITS HIGH
274	1	506271	8769200033	Angry Orchard Crisp Apple 12/12B	1.50	2.00	1.00
275	1	549028	3410008716	Redd's Apple Ale 6/12B	0.75	3.00	1.00
276	1	911679	8769283102	Twisted Tea 6/12B	1.00	4.00	1.00
277	1	636299	63598525945	Mikes HARDER Lemonade 12/8C	1.00	2.00	1.00
278	1	636298	63598525948	Mikes HARDER Blk Cherry Lemo...	1.00	2.00	1.00
279	1	918455	8200072385	Smirnoff Ice 6/11B	1.00	4.00	1.00
280	1	90293	8200076200	Smirnoff Ice Seasonal 6/11B	1.25	4.00	1.00

Segment #11 : Shelf #3 DEPTH: 20 in WIDTH: 48 in DISTANCE FROM TOP OF BASE SHELF TO BOTTOM OF SHELF: 24.0...

POS	# FAC	S&S ID	UPC	NAME	CASES	CAPACITY	UNITS HIGH
267	1	547660	8769282102	Angry Orchard Crisp Apple 6/12B	1.00	4.00	1.00
268	1	539884	8834510158	Strongbow Honey Apple Cider 6/1...	1.25	4.00	1.00
269	1	549378	1820020993	Bud Light Lime Straw-Ber-Rita 12...	1.00	2.00	1.00
270	1	624501	1820022992	Bud Light Lime-A-Rita Seasonal ...	1.50	2.00	1.00
271	1	933082	63598510062	Mikes Hard Lemonade 6/11B	1.00	4.00	1.00
272	1	928387	63598506822	Mikes Hard Light Lemonade 6/11B	1.25	4.00	1.00
273	1	929312	8200072751	Smirnoff Ice Green Apple 6/11B	1.00	4.00	1.00

Segment #11 : Shelf #2 DEPTH: 20 in WIDTH: 48 in DISTANCE FROM TOP OF BASE SHELF TO BOTTOM OF SHELF: 34.2...

POS	# FAC	S&S ID	UPC	NAME	CASES	CAPACITY	UNITS HIGH
261	1	549166	8769200079	Angry Orchard Seasonal 6/12B	1.00	4.00	1.00





# STOP + SHOP #592 SANFORD



## 4 DOOR COLD AND 22' COLD

### PLANOGRAM BACKING TABLE

C:\Users\YAB0485\AppData\Local\Temp\Temp1\_NY Final POGs.zip\SSNY 0592 MT. VERNON 240 E. SANDFORD BLVD .PSA

#### Planogram: 592 Cold

262	1	636382	8834510151	Strongbow Gold Hard Cider 6/11B	1.00	4.00	1.00
263	1	869153	1820020014	Bud Light Lime Rita Splash Lime ...	1.00	3.00	1.00
264	1	991880	63598506074	Mikes Hard Seasonal 6/11B	1.00	4.00	1.00
265	1	613873	63598506744	Mikes Hard Black Cherry Lemona...	1.00	4.00	1.00
266	2	927673	8043280254	Seagram's Escapes Strawberry D...	1.33	8.00	1.00

Segment #11 : Shelf #1 DEPTH: 20 in WIDTH: 48 in DISTANCE FROM TOP OF BASE SHELF TO BOTTOM OF SHELF: 44.0...

POS	# FAC	S&S ID	UPC	NAME	CASES	CAPACITY	UNITS HIGH
255	1	778259	1820024001	Stella Artois Cidre 6/12B	0.75	3.00	1.00
256	1	939427	1820020002	Best Damn Root Beer 6/12B	1.00	3.00	1.00
257	1	930892	88715100213	Coney Island Hard Root Beer 6/1...	1.00	3.00	1.00
258	1	642577	9200002000	Small Town Not Your Fathers RtB...	1.00	3.00	1.00
259	1	567387	9200002013	Small Town Not Your Fathers Gn...	1.00	3.00	1.00
260	1	981748	3410098916	Henrys Hard Soda Orange Ale 6/...	1.25	4.00	1.00

SKUs on Planogram: 239



# STOP + SHOP #592 SANFORD



## 4 DOOR COLD AND 22' COLD

	UPC	Name	Barcode
1	0946808164	Saranac Adirondack Trail Mix 12/12B	
2	1820000016	Budweiser 6/12C	
3	1820000031	Natural Light 6/12C	
4	1820000106	Bud Light 6/12C	
5	1820000126	Budweiser 1/40B	
6	1820000160	Bud Light 1/40B	
7	1820000769	Bud Light 12/12B	
8	1820000771	Budweiser 12/12B	
9	1820000784	O'Doul's 6/12B	
10	1820000833	Bud Light 6/12B	
11	1820000834	Budweiser 6/12B	
12	1820000964	Natural Ice 12/12C	
13	1820002992	O'Doul's Amber 6/12B	
14	1820005989	Michelob Ultra 6/12B	
15	1820005990	Michelob Ultra 12/12B	
16	1820011047	Budweiser 12/12C	
17	1820011168	Budweiser 24/12C	
18	1820011218	Budweiser 18/12C	
19	1820011308	Budweiser 18/12B	
20	1820012982	Land Shark Lager 6/12B	
21	1820012998	Land Shark Lager 12/12B	
22	1820013986	Shock Top Belgian White Ale 6/12B	
23	1820014990	Bud Light Lime 12/12B	
24	1820014991	Bud Light Lime 6/12B	
25	1820015047	Natural Light 12/12C	
26	1820015981	Shock Top Belgian White Ale 12/12B	



# STOP + SHOP #592 SANFORD



## 4 DOOR COLD AND 22' COLD

	UPC	Name	Barcode
27	1820016989	Shock Top Raspberry Wheat 6/12B	
28	1820017991	Shock Top Sampler 12/12B	
29	1820018992	Bud Light Platinum 12/12B	
30	1820018993	Bud Light Platinum 6/12B	
31	1820020002	Best Damn Root Beer 6/12B	
32	1820020014	Bud Light Lime Rita Splash Lime 6/12B	
33	1820020993	Bud Light Lime Straw-Ber-Rita 12/8C	
34	1820020998	Bud Light 8/16AL	
35	1820022989	Bud Light Lime Mang-O-Rita 12/8C	
36	1820022992	Bud Light Lime-A-Rita Seasonal 12/8C	
37	1820023984	Oculto 6/12B	
38	1820024001	Stella Artois Cidre 6/12B	
39	1820025000	Budweiser 1/25C	
40	1820025001	Bud Light 1/25C	
41	1820053047	Bud Light 12/12C	
42	1820053168	Bud Light 24/12C	
43	1820053218	Bud Light 18/12C	
44	1820053308	Bud Light 18/12B	
45	1820079047	O'Doul's 12/12C	
46	1820096721	Michelob Ultra 18/12C SC	
47	2124212009	Redhook Brewer's Choice 12/12B	
48	2210000071	Pabst 6/12C	
49	2210000170	Pabst 12/12C	
50	3061300001	Brooklyn Lager 6/12B	
51	3061300019	Brooklyn East India Pale Ale 6/12B	
52	3061300053	Brooklyn Seasonal 6/12B	



# STOP + SHOP #592 SANFORD



## 4 DOOR COLD AND 22' COLD

	UPC	Name	Barcode
53	3061300071	Brooklyn Variety Pack 12/12B	
54	3410000007	Miller High Life 6/16C	
55	3410000340	Redd's Variety Pack 12/12B	
56	3410000355	Miller Lite 1/24C	
57	3410000882	Icehouse 6/16C	
58	3410001509	Miller High Life 12/12B	
59	3410008710	Third Shift Amber Lager 6/12B	
60	3410008716	Redd's Apple Ale 6/12B	
61	3410008730	Redd's Strawberry Ale 6/12B	
62	3410008813	Miller Fortune 12/12B	
63	3410030602	Milwaukee's Best Ice 12/12C	
64	3410031602	Milwaukee's Best 12/12C	
65	3410051605	Leinenkugel Seasonal Shandy 6/12B	
66	3410051607	Leinenkugel Seasonal Shandy 12/12B	
67	3410057256	Miller Lite 18/12B	
68	3410057306	Miller Lite 24/12C	
69	3410057340	Miller Lite 18/12C	
70	3410057509	Miller Lite 12/12B	
71	3410057636	Miller Lite 12/12C	
72	3410098916	Henry's Hard Soda Orange Ale 6/12B	
73	4182700012	Harpoon Mix Pack 12/12B	
74	4182700712	Harpoon IPA 12/12B	
75	6206705172	Labatt Blue 6/12B	
76	6821309451	Molson Ice 1/24C	
77	7089701125	Fosters Lager 12/12B	
78	7089701331	Fosters Lager 1/25C	





# STOP + SHOP #592 SANFORD



## 4 DOOR COLD AND 22' COLD

	UPC	Name	Barcode
79	7089718331	Fosters Premium Ale 1/25C	 0 70897 18331 5
80	7125000019	Colt 45 Malt 1/40B	 0 71250 00019 5
81	7143934450	Rolling Rock 12/12C	 0 71439 34450 8
82	7143934806	Rolling Rock 6/12B	 0 71439 34806 3
83	7167007106	Saranac Twelve Beers 12/12B	 0 71670 07106 5
84	7199000008	Coors Light 6/12C	 0 71990 00008 0
85	7199000048	Coors Light 12/12C	 0 71990 00048 6
86	7199009511	Blue Moon Belgian White Ale 6/12B	 0 71990 09511 6
87	7199009516	Blue Moon Belgian White Ale 12/12B	 0 71990 09516 1
88	7199009532	Blue Moon Seasonal 6/12B	 0 71990 09532 1
89	7199009536	Blue Moon Seasonal 12/12B	 0 71990 09536 9
90	7199009554	Blue Moon Brewmaster's Sampler 12/12B	 0 71990 09554 3
91	7199009561	Blue Moon White IPA 6/12B	 0 71990 09561 1
92	7199010020	Coors 18/12C	 0 71990 10020 9
93	7199017028	Coors 6/12B	 0 71990 17028 8
94	7199030005	Coors Light 6/12B	 0 71990 30005 0
95	7199030009	Coors Light 6/7B	 0 71990 30009 8
96	7199030017	Coors Light 18/12C	 0 71990 30017 3
97	7199030065	Coors Light 1/24C	 0 71990 30065 4
98	7199030069	Coors Light 12/12B	 0 71990 30069 2
99	7199030078	Coors Light 18/12B	 0 71990 30078 4
100	7199031600	Coors Light 24/12C	 0 71990 31600 6
101	7199070002	George Killian's Irish Red 6/12B	 0 71990 70002 7
102	7199076400	George Killian's Irish Red 12/12B	 0 71990 76400 5
103	7231123012	Dos Equis Lager 12/12B	 0 72311 23012 4
104	7231133140	Dos Equis Ambar 12/12B	 0 72311 33140 1



# STOP + SHOP #592 SANFORD



## 4 DOOR COLD AND 22' COLD

	UPC	Name	Barcode
105	7231163011	Dos Equis Ambar 6/12B	
106	7231163012	Dos Equis Lager 6/12B	
107	7248002403	Schaefer 12/12C	
108	7289000000	Heineken 6/12C	
109	7289000011	Heineken 6/12B	
110	7289000016	Heineken 12/12B	
111	7289000020	Heineken 12/12C	
112	7289000042	Heineken 6/7B	
113	7289000083	Heineken 4/16C	
114	7289000119	Heineken 1/24C	
115	7289000158	Heineken Premium Light 6/12B	
116	7289000159	Heineken Premium Light 12/12B	
117	7289000174	Heineken 1/169MBR	
118	7289000188	Heineken Premium Light 12/12C	
119	7289000478	Heineken 1/22B	
120	7289010011	Amstel Light 6/12B	
121	7289010016	Amstel Light 12/12B	
122	8043280254	Seagram's Escapes Strawberry Daq 4/11B	
123	8043280266	Seagram's Escapes Wild Berries 4/12B	
124	8043280290	Seagram's Escapes Variety Pack 12/11B	
125	8066095301	Pacifico Clara 6/12B	
126	8066095401	Coronita Extra 6/7B	
127	8066095408	Coronita Extra 24/7B	
128	8066095605	Corona Extra 6/12B	
129	8066095615	Corona Extra 12/12B	
130	8066095625	Corona Light 6/12B	



# STOP + SHOP #592 SANFORD



## 4 DOOR COLD AND 22' COLD

	UPC	Name	Barcode
131	8066095641	Corona Extra 1/24B	
132	8066095675	Corona Light 12/12B	
133	8066095695	Corona Extra 12/12C	
134	8066095715	Modelo 12/12C	
135	8066095757	Modelo 12/12B	
136	8066095765	Modelo 6/12B	
137	8200072385	Smirnoff Ice 6/11B	
138	8200072751	Smirnoff Ice Green Apple 6/11B	
139	8200072754	Smirnoff Ice Raspberry 6/11B	
140	8200072908	Smirnoff Ice Party Pack 12/11B	
141	8200073214	Smirnoff Ice Grape 6/11B	
142	8200076200	Smirnoff Ice Seasonal 6/11B	
143	8248812300	Becks 12/12B	
144	8248812345	Becks 6/12B	
145	8248812700	Becks NA 6/12B	
146	8378316000	Sierra Nevada 4 Way IPA Vrtly Pck 12/12B	
147	8378322812	Sierra Nevada Seasonal 12/12B	
148	8378337512	Sierra Nevada Pale Ale 12/12B	
149	8378337521	Sierra Nevada Pale Ale 6/12B	
150	8382010401	Guinness Draught 6/11B	
151	8382010403	Guinness Draught 12/11B	
152	8382012360	Guinness Draught 4/15C	
153	8382012368	Guinness Draught 8/15C	
154	8382012393	Guinness Extra Stout 6/11B	
155	8382012422	Guinness Nitro IPA 6/11C	
156	8382018132	Guinness Blonde 6/12B	



# STOP + SHOP #592 SANFORD



## 4 DOOR COLD AND 22' COLD

	UPC	Name	Barcode
157	8382056793	Red Stripe 6/12B	 0 83820 56793 9
158	8500000130	B & J Strawberry Daiquiri 4/12B	 0 85000 00130 1
159	8500000138	B & J Pina Colada 4/12B	 0 85000 00138 7
160	8500000246	B & J Exotic Berry 4/12B	 0 85000 00246 9
161	8769200017	Angry Orchard Variety Pack 12/12B	 0 87692 00017 4
162	8769200033	Angry Orchard Crisp Apple 12/12B	 0 87692 00033 4
163	8769200079	Angry Orchard Seasonal 6/12B	 0 87692 00079 2
164	8769200127	Samuel Adams Rebel IPA 6/12B	 0 87692 00127 0
165	8769200129	Samuel Adams Rebel IPA 12/12B	 0 87692 00129 4
166	8769200162	Twisted Lemonade 6/12B	 0 87692 00162 1
167	8769200167	Twisted Lemonade Strwbry Lmnade 6/12B	 0 87692 00167 6
168	8769201103	Samuel Adams Seasonal 12/12B	 0 87692 01103 3
169	8769210012	Samuel Adams Boston Lgr 6/12B	 0 87692 10012 6
170	8769210014	Samuel Adams Boston Lgr 12/12B	 0 87692 10014 0
171	8769227102	Samuel Adams Cherry Wht 6/12B	 0 87692 27102 4
172	8769229103	Samuel Adams Ssnl Variety-Mix Pk 12/12B	 0 87692 29103 9
173	8769230050	Samuel Adams Seasonal 6/12B	 0 87692 30050 2
174	8769282102	Angry Orchard Crisp Apple 6/12B	 0 87692 82102 1
175	8769283102	Twisted Tea 6/12B	 0 87692 83102 0
176	8769283103	Twisted Tea 12/12B	 0 87692 83103 7
177	8769284102	Angry Orchard Apple Ginger 6/12B	 0 87692 84102 9
178	8769286102	Angry Orchard Traditional Dry 6/12B	 0 87692 86102 7
179	8797502650	Sapporo Draft 1/22C	 0 87975 02650 1
180	8834510151	Strongbow Gold Hard Cider 6/11B	 0 88345 10151 4
181	8834510158	Strongbow Honey Apple Cider 6/11B	 0 88345 10158 3
182	8857333101	Shiner Bock 6/12B	 0 88573 33101 1





# STOP + SHOP #592 SANFORD



## 4 DOOR COLD AND 22' COLD

	UPC	Name	Barcode
183	8857370002	Shiner Family Reunion Mix 6/12B	
184	8992427891	Yuengling Traditional Lager 6/12B	
185	8992427896	Yuengling Traditional Lager 12/12B	
186	8992429386	Yuengling Black & Tan 12/12B	
187	8992495432	Yuengling Black & Tan 6/12B	
188	9200002000	Small Town Not Your Fathers RtBr 6/12B	
189	9200002013	Small Town Not Your Fathers Gngr 6/12B	
190	18195400002	Peroni Nastro Azzuro 6/12B	
191	63598506074	Mikes Hard Seasonal 6/11B	
192	63598506744	Mikes Hard Black Cherry Lemonade 6/11B	
193	63598506822	Mikes Hard Light Lemonade 6/11B	
194	63598510062	Mikes Hard Lemonade 6/11B	
195	63598512998	Mikes Hard Variety Pack 12/11B	
196	63598525945	Mikes HARDER Lemonade 12/8C	
197	63598525948	Mikes HARDER Blk Cherry Lemonade 12/8C	
198	63625177612	Stone IPA 6/12B	
199	63848900029	Dogfish Head 60 Minute IPA 6/12B	
200	64286020024	Founders All Day IPA 6/12B	
201	67243800024	Ballast Point Sculpin IPA 6/12B	
202	68174511102	Blue Point Hoptical Illusion 6/12B	
203	68174511112	Blue Point Toasted Lager 6/12B	
204	68174511118	Blue Point Seasonal 6/12B	
205	68174521122	Blue Point Variety 12/12B	
206	68715190007	Southampton Double White Ale 6/12B	
207	70277008101	Omission Lager 6/12B	
208	70277008201	Omission Pale Ale 6/12B	



# STOP + SHOP #592 SANFORD



## 4 DOOR COLD AND 22' COLD

	UPC	Name	Barcode
209	71905700131	Presidente 6/12B	 7 19057 00131 0
210	71925600083	Long Trail Limbo IPA 6/12B	 7 19256 00083 1
211	72383000009	Lagunitas IPA 6/12B	 7 23830 00009 4
212	72383000020	Lagunitas A Little Sumpin Sumpin 6/12B	 7 23830 00020 9
213	73692011118	Goose Island Seasonal 6/12B	 7 36920 11118 1
214	73692011132	Goose Island India Pale Ale 6/12B	 7 36920 11132 7
215	73692011139	Goose Island Seasonal Sampler 12/12B	 7 36920 11139 6
216	74052210083	Bell's Two Hearted Ale 6/12B	 7 40522 10083 2
217	75452700022	New Belgium Fat Tire Amber Ale 6/12B	 7 54527 00022 6
218	75452700024	New Belgium Fat Tire Amber Ale 12/12B	 7 54527 00024 0
219	76227407531	Bass Pale Ale 12/12B	 7 62274 07531 2
220	78615000001	Stella Artois 6/11B	 7 86150 00001 4
221	78615000014	Stella Artois 12/11B	 7 86150 00014 4
222	78615000036	Hoegaarden 6/11B	 7 86150 00036 6
223	78624311990	Flying Dog Raging Btch Belgn Ale 6/12B	 7 86243 11990 6
224	79603011493	Kona Castaway IPA 6/12B	 7 96030 11493 9
225	79603011496	Kona Big Wave Golden Ale 6/12B	 7 96030 11496 0
226	79603061493	Kona Island Hopper Variety 12/12B	 7 96030 61493 4
227	79837312125	Magic Hat Variety Pack 12/12B	 7 98373 12125 4
228	79837312606	Magic Hat Seasonal 6/12B	 7 98373 12606 8
229	81760601000	Captain Lawrence Pale Ale 6/12B	 8 17606 01000 1
230	81957801007	Two Roads Honeyspot Road White 6/12B	 8 19578 01007 2
231	85909300242	SixPoint Sweet Action 6/12C	 8 59093 00242 8
232	85909300243	SixPoint Bengali 6/12C	 8 59093 00243 5
233	85909300244	SixPoint The Crisp 6/12C	 8 59093 00244 2
234	85961200102	21st Seasonal 6/12C	 8 59612 00102 4



# STOP + SHOP #592 SANFORD



## 4 DOOR COLD AND 22' COLD

	UPC	Name	Barcode
235	85961200103	21st Brew Free or Die IPA 6/12C	 8 59612 00103 1
236	88715100094	Coney Island Mermaid Pilsner 6/12B	 8 87151 00094 9
237	88715100102	Coney Island Seasonal 6/12B	 8 87151 00102 1
238	88715100195	Coney Island Overpass IPA 6/12B	 8 87151 00195 3
239	88715100213	Coney Island Hard Root Beer 6/12B	 8 87151 00213 4