



SSNY 2590 FRANKLIN SQUARE



48' COLD





SSNY 2590 FRANKLIN SQUARE



48' COLD

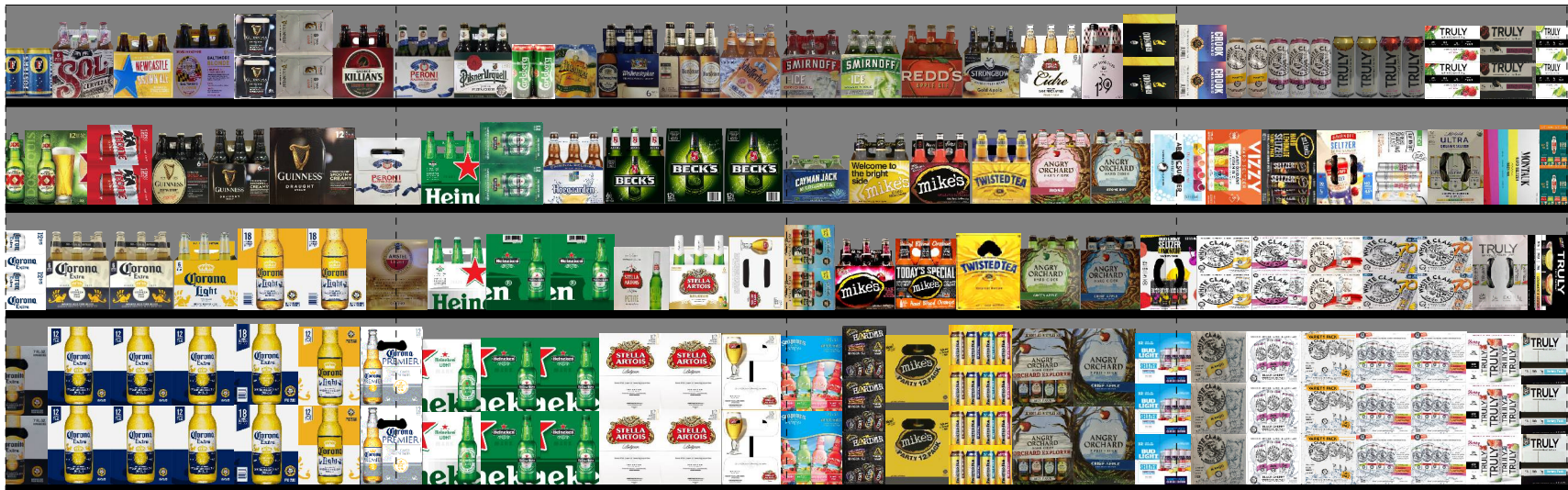



SSNY 2590 FRANKLIN SQUARE



48' COLD

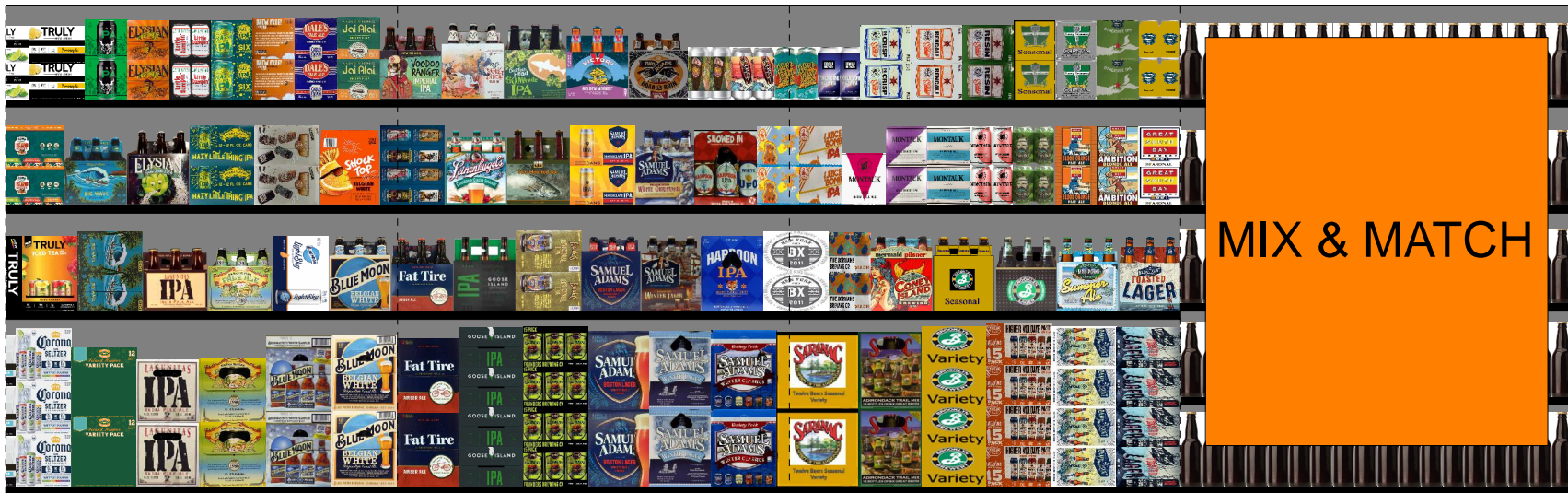



SSNY 2590 FRANKLIN SQUARE



48' COLD

PLANOGRAM BACKING TABLE

C:\Stop&Shop\New York\2020\SSNY 2590 FRANKLIN SQUARE 460 FRANKLIN AVE.PSA

Planogram: 2590 Cold

Segment #6 : Shelf #4 DEPTH: 33 in WIDTH: 528 in DISTANCE FROM TOP OF BASE SHELF TO BOTTOM OF SHELF: 0.00 in

| POS | # FAC | S&S ID | UPC | NAME | CASES | CAPACITY | UNITS HIGH |
|-----|-------|--------|-------------|---|-------|----------|------------|
| 20 | 1 | 504168 | 1820028443 | Natural Ice 15/12C | 4.00 | 8.00 | 4.00 |
| 21 | 1 | 747473 | 1820020077 | Natural Light 15/12C | 4.00 | 8.00 | 4.00 |
| 22 | 1 | 953980 | 2210000170 | Pabst 12/12C | 6.00 | 12.00 | 4.00 |
| 23 | 1 | 929853 | 3410001509 | Miller High Life 12/12B | 3.00 | 6.00 | 2.00 |
| 24 | 1 | 989541 | 1820011308 | Budweiser 18/12B | 4.00 | 4.00 | 2.00 |
| 25 | 1 | 900745 | 1820011168 | Budweiser 24/12C | 9.00 | 9.00 | 4.00 |
| 43 | 1 | 989542 | 1820053308 | Bud Light 18/12B | 5.00 | 4.00 | 2.00 |
| 44 | 1 | 900746 | 1820053168 | Bud Light 24/12C | 12.00 | 12.00 | 4.00 |
| 45 | 1 | 907841 | 7199030078 | Coors Light 18/12B | 4.00 | 4.00 | 2.00 |
| 46 | 1 | 903844 | 7199031600 | Coors Light 24/12C | 12.00 | 12.00 | 2.00 |
| 64 | 1 | 982484 | 3410057256 | Miller Lite 18/12B | 4.00 | 4.00 | 2.00 |
| 65 | 1 | 500593 | 3410057306 | Miller Lite 24/12C | 8.00 | 8.00 | 4.00 |
| 66 | 1 | 941764 | 8992427896 | Yuengling Traditional Lager 12/12B | 3.00 | 6.00 | 2.00 |
| 67 | 1 | 941763 | 8992427898 | Yuengling Traditional Lager 12/12C | 6.00 | 12.00 | 4.00 |
| 68 | 1 | 500485 | 8992488007 | Yuengling Traditional Lager 24/12C | 8.00 | 8.00 | 4.00 |
| 89 | 1 | 979653 | 1820005990 | Michelob Ultra 12/12B | 4.00 | 8.00 | 2.00 |
| 90 | 1 | 928147 | 1820096721 | Michelob Ultra 18/12C SC | 6.00 | 6.00 | 3.00 |
| 91 | 2 | 990031 | 8066095757 | Modelo 12/12B | 4.00 | 8.00 | 2.00 |
| 92 | 1 | 966763 | 3354495027 | Modelo 18/12B | 2.00 | 2.00 | 2.00 |
| 110 | 1 | 991891 | 8066095408 | Coronita Extra 24/7B | 4.00 | 4.00 | 2.00 |
| 111 | 3 | 921681 | 8066095615 | Corona Extra 12/12B | 9.00 | 18.00 | 2.00 |
| 112 | 1 | 991881 | 8066095680 | Corona Extra 18/12B | 4.00 | 4.00 | 2.00 |
| 113 | 1 | 923110 | 8066095675 | Corona Light 12/12B | 3.00 | 6.00 | 2.00 |
| 114 | 1 | 504196 | 3354495042 | Corona Premier 12/12B | 3.00 | 6.00 | 2.00 |
| 133 | 1 | 926795 | 7289000159 | Heineken Premium Light 12/12B | 3.00 | 6.00 | 2.00 |
| 134 | 2 | 927164 | 7289000016 | Heineken 12/12B | 6.00 | 12.00 | 2.00 |
| 135 | 2 | 945607 | 78615000014 | Stella Artois 12/11B | 6.00 | 12.00 | 2.00 |
| 136 | 1 | 788374 | 78615000149 | Stella Artois 18/11B | 4.00 | 4.00 | 2.00 |
| 157 | 1 | 520244 | 8043280290 | Seagram's Escapes Variety Pack 12/11B | 3.00 | 6.00 | 2.00 |
| 158 | 1 | 517638 | 63598526042 | Mikes HARDER Variety 8/16C | 3.00 | 9.00 | 3.00 |
| 159 | 1 | 613872 | 63598512998 | Mikes Hard Variety Pack 12/11B | 3.00 | 6.00 | 2.00 |
| 160 | 1 | 939973 | 8769200378 | Twisted Tea Mix Pack 12/12C | 6.00 | 12.00 | 4.00 |
| 161 | 1 | 549416 | 8769200017 | Angry Orchard Variety Pack 12/12B | 3.00 | 6.00 | 2.00 |
| 162 | 1 | 506271 | 8769200033 | Angry Orchard Crisp Apple 12/12B | 3.00 | 6.00 | 2.00 |
| 163 | 1 | 537395 | 1820020208 | Bud Light Seltzer Variety Pack 12/12C SC | 4.50 | 9.00 | 3.00 |
| 186 | 1 | 512356 | 63598510033 | White Claw Mango HrdSeltzer 12/12C SC | 4.50 | 9.00 | 3.00 |
| 187 | 1 | 583632 | 63598526089 | White Claw Blk Cherry HrdSeltzer 12/12C SC | 4.50 | 9.00 | 3.00 |
| 188 | 1 | 536757 | 63598580006 | White Claw Variety Pk2 HrdSeltzr 12/12C SC | 4.50 | 9.00 | 3.00 |
| 189 | 2 | 906654 | 63598554890 | White Claw Variety Pk HrdSeltzer 12/12C SC | 9.00 | 18.00 | 3.00 |
| 190 | 1 | 591899 | 8769200686 | Truly Spiked Spklg Berry Variety 12/12C SC | 4.50 | 9.00 | 3.00 |
| 191 | 1 | 917657 | 8769200804 | Truly Spiked Spklg Tropical Vrtly 12/12C SC | 4.50 | 9.00 | 3.00 |
| 212 | 1 | 537593 | 3354400043 | Corona Seltzer Variety Pack 12/12C | 4.50 | 9.00 | 3.00 |
| 213 | 1 | 636462 | 79603061493 | Kona Island Hopper Variety 12/12B | 3.00 | 6.00 | 2.00 |
| 214 | 1 | 624598 | 72383010009 | Lagunitas IPA 12/12B | 3.00 | 6.00 | 2.00 |
| 215 | 1 | 982195 | 8378337512 | Sierra Nevada Pale Ale 12/12B | 2.00 | 4.00 | 2.00 |
| 216 | 1 | 651473 | 7199009554 | Blue Moon Brewmaster's Sampler 12/12B | 3.00 | 6.00 | 2.00 |



SSNY 2590 FRANKLIN SQUARE



48' COLD

PLANOGRAM BACKING TABLE

C:\Stop&Shop\New York\2020\SSNY 2590 FRANKLIN SQUARE 460 FRANKLIN AVE.PSA

Planogram: 2590 Cold

| | | | | | | | |
|-----|---|--------|-------------|---|------|-------|------|
| 217 | 1 | 953443 | 7199009516 | Blue Moon Belgian White Ale 12/12B | 3.00 | 6.00 | 2.00 |
| 238 | 1 | 683999 | 75452700024 | New Belgium Fat Tire Amber Ale 12/12B | 3.00 | 6.00 | 2.00 |
| 239 | 1 | 824352 | 73692011651 | Goose Island India Pale Ale 15/12C | 4.00 | 8.00 | 4.00 |
| 240 | 1 | 662734 | 64286090024 | Founders All Day IPA 15/12C | 4.00 | 8.00 | 4.00 |
| 241 | 1 | 958061 | 8769210014 | Samuel Adams Boston Lgr 12/12B | 3.00 | 6.00 | 2.00 |
| 242 | 1 | 960525 | 8769201103 | Samuel Adams Seasonal 12/12B | 3.00 | 6.00 | 2.00 |
| 243 | 1 | 936409 | 8769229103 | Samuel Adams Ssnl Variety-Mix Pk 12/12B | 3.00 | 6.00 | 2.00 |
| 269 | 1 | 810173 | 7167007106 | Saranac Twelve Beers 12/12B | 4.00 | 8.00 | 2.00 |
| 270 | 1 | 971937 | 0946808164 | Saranac Adirondack Trail Mix 12/12B | 3.00 | 6.00 | 2.00 |
| 271 | 1 | 984300 | 3061300074 | Brooklyn Variety Pack 12/12C | 6.00 | 12.00 | 4.00 |
| 272 | 1 | 567492 | 86000265722 | SixPoint Variety Pack 15/12C | 4.00 | 8.00 | 4.00 |
| 273 | 1 | 520248 | 68174521122 | Blue Point Variety 12/12B | 6.00 | 12.00 | 4.00 |
| 274 | 1 | 675685 | 68174500134 | Blue Point Toasted Lager 15/12C | 4.00 | 8.00 | 4.00 |

Segment #6 : Shelf #3 DEPTH: 21 in WIDTH: 528 in DISTANCE FROM TOP OF BASE SHELF TO BOTTOM OF SHELF: 21.50 in

| POS | # | FAC | S&S ID | UPC | NAME | CASES | CAPACITY | UNITS HIGH |
|-----|---|--------|-------------|--|------|-------|----------|------------|
| 14 | 1 | 686488 | 7199048045 | Keystone Light 15/12C | 1.00 | 2.00 | 2.00 | |
| 15 | 1 | 920888 | 7143934450 | Rolling Rock 12/12C | 2.00 | 4.00 | 2.00 | |
| 16 | 1 | 953563 | 2210000074 | Pabst 6/16C | 1.00 | 4.00 | 1.00 | |
| 17 | 1 | 938476 | 3410001505 | Miller High Life 6/12B | 1.00 | 4.00 | 1.00 | |
| 18 | 1 | 928451 | 1820000771 | Budweiser 12/12B | 1.00 | 2.00 | 1.00 | |
| 19 | 1 | 958701 | 1820011218 | Budweiser 18/12C | 5.00 | 5.00 | 2.00 | |
| 39 | 1 | 989542 | 1820053308 | Bud Light 18/12B | 5.00 | 1.00 | 1.00 | |
| 40 | 1 | 958702 | 1820053218 | Bud Light 18/12C | 4.00 | 4.00 | 2.00 | |
| 41 | 1 | 929400 | 7199030069 | Coors Light 12/12B | 1.00 | 2.00 | 1.00 | |
| 42 | 1 | 951584 | 7199030017 | Coors Light 18/12C | 5.00 | 5.00 | 2.00 | |
| 58 | 1 | 964599 | 3410057340 | Miller Lite 18/12C | 2.00 | 2.00 | 2.00 | |
| 59 | 1 | 912853 | 3410057636 | Miller Lite 12/12C | 2.00 | 4.00 | 2.00 | |
| 60 | 1 | 941761 | 8992423040 | Yuengling Light Lager 12/12B | 1.00 | 2.00 | 1.00 | |
| 61 | 1 | 536738 | 8992477013 | Yuengling Flight 12/12B | 1.00 | 2.00 | 1.00 | |
| 62 | 1 | 537875 | 1820020210 | Bud Light Peels Variety 12/12C SC | 1.50 | 3.00 | 1.00 | |
| 63 | 1 | 567907 | 1820020209 | Bud Light Lemonade 12/12C SC | 1.50 | 3.00 | 1.00 | |
| 84 | 1 | 979654 | 1820005989 | Michelob Ultra 6/12B | 1.00 | 4.00 | 1.00 | |
| 85 | 1 | 928146 | 1820006991 | Michelob Ultra 12/12C SC | 1.50 | 3.00 | 1.00 | |
| 86 | 1 | 500443 | 8066095765 | Modelo 6/12B | 0.75 | 3.00 | 1.00 | |
| 87 | 1 | 558614 | 8066095715 | Modelo 12/12C | 2.00 | 4.00 | 2.00 | |
| 88 | 1 | 531177 | 3354400021 | Modelo Modelito 24/7B | 1.00 | 1.00 | 1.00 | |
| 106 | 1 | 647005 | 8066095695 | Corona Extra 12/12C | 2.00 | 4.00 | 2.00 | |
| 107 | 2 | 907195 | 8066095605 | Corona Extra 6/12B | 2.00 | 8.00 | 1.00 | |
| 108 | 1 | 914952 | 8066095625 | Corona Light 6/12B | 1.00 | 4.00 | 1.00 | |
| 109 | 2 | 991882 | 8066095623 | Corona Light 18/12B | 2.00 | 2.00 | 1.00 | |
| 127 | 1 | 921118 | 7289010016 | Amstel Light 12/12B | 1.00 | 2.00 | 1.00 | |
| 128 | 1 | 926797 | 7289000158 | Heineken Premium Light 6/12B | 1.00 | 4.00 | 1.00 | |
| 129 | 2 | 511477 | 7289000152 | Heineken 18/12B | 2.00 | 2.00 | 1.00 | |
| 130 | 1 | 567707 | 78615000222 | Stella Artois 6/7B | 1.00 | 4.00 | 1.00 | |
| 131 | 1 | 918029 | 78615000001 | Stella Artois 6/11B | 1.00 | 4.00 | 1.00 | |
| 132 | 1 | 777931 | 78615000016 | Stella Artois 12/11C | 1.50 | 3.00 | 1.00 | |
| 150 | 1 | 612043 | 68474640046 | Clubtails Variety Pack 8/16C | 1.33 | 4.00 | 2.00 | |
| 151 | 1 | 613873 | 63598506744 | Mikes Hard Black Cherry Lemonade 6/11B | 1.00 | 4.00 | 1.00 | |
| 152 | 1 | 991880 | 63598506074 | Mikes Hard Seasonal 6/11B | 1.00 | 4.00 | 1.00 | |



SSNY 2590 FRANKLIN SQUARE



48' COLD

PLANOGRAM BACKING TABLE

C:\Stop&Shop\New York\2020\SSNY 2590 FRANKLIN SQUARE 460 FRANKLIN AVE.PSA

Planogram: 2590 Cold

| | | | | | | | |
|-----|---|--------|-------------|--|------|------|------|
| 153 | 1 | 945270 | 8769283103 | Twisted Tea 12/12B | 1.00 | 2.00 | 1.00 |
| 154 | 1 | 863258 | 8769200149 | Angry Orchard Green Apple 6/12B | 1.00 | 4.00 | 1.00 |
| 155 | 1 | 547660 | 8769282102 | Angry Orchard Crisp Apple 6/12B | 1.00 | 4.00 | 1.00 |
| 156 | 1 | 595012 | 1820020269 | Bud Light Seltzer Lemonade VtyPk 12/12C SC | 1.50 | 3.00 | 1.00 |
| 179 | 1 | 614589 | 63598526087 | White Claw Mango HrdSeltzer 6/12C | 1.50 | 6.00 | 2.00 |
| 180 | 1 | 777538 | 63598520025 | White Claw Blk Cherry HrdSeltzer 6/12C | 1.50 | 6.00 | 2.00 |
| 181 | 1 | 929082 | 63598526066 | White Claw Raspberry HrdSeltzer 6/12C | 1.50 | 6.00 | 2.00 |
| 182 | 1 | 556034 | 63598500021 | White Claw 70 Pineapple 6/12C | 1.50 | 6.00 | 2.00 |
| 183 | 1 | 556035 | 63598500019 | White Claw 70 Clementine 6/12C | 1.50 | 6.00 | 2.00 |
| 184 | 1 | 904603 | 8769200424 | Truly Spiked Spkg Mix Pack 12/12C SC | 1.50 | 3.00 | 1.00 |
| 185 | 1 | 537449 | 8769200991 | Truly Spiked Spkg Lemonade VrtY 12/12C SC | 1.50 | 3.00 | 1.00 |
| 206 | 1 | 595066 | 8769201167 | Truly Hd Seltzer Iced Tea VrtY 12/12C SC | 1.50 | 3.00 | 1.00 |
| 207 | 1 | 927627 | 79603082496 | Kona Big Wave Golden Ale 12/12C | 2.00 | 4.00 | 2.00 |
| 208 | 1 | 580992 | 72383000009 | Lagunitas IPA 6/12B | 0.75 | 3.00 | 1.00 |
| 209 | 1 | 923236 | 8378337521 | Sierra Nevada Pale Ale 6/12B | 1.00 | 4.00 | 1.00 |
| 210 | 1 | 537585 | 7199009592 | Blue Moon Light Sky 12/12C SC | 1.50 | 3.00 | 1.00 |
| 211 | 1 | 957545 | 7199009511 | Blue Moon Belgian White Ale 6/12B | 1.00 | 4.00 | 1.00 |
| 232 | 1 | 547683 | 75452700022 | New Belgium Fat Tire Amber Ale 6/12B | 1.00 | 4.00 | 1.00 |
| 233 | 1 | 565850 | 73692011132 | Goose Island India Pale Ale 6/12B | 1.00 | 4.00 | 1.00 |
| 234 | 1 | 827166 | 64286090005 | Founders Centennial IPA 15/12C | 1.00 | 2.00 | 2.00 |
| 235 | 1 | 902700 | 8769210012 | Samuel Adams Boston Lgr 6/12B | 1.00 | 4.00 | 1.00 |
| 236 | 1 | 987836 | 8769230050 | Samuel Adams Seasonal 6/12B | 1.00 | 4.00 | 1.00 |
| 237 | 1 | 961362 | 4182700712 | Harpoon IPA 12/12B | 1.00 | 2.00 | 1.00 |
| 262 | 1 | 554766 | 85663200428 | Bronx Variety 12/12C | 1.00 | 2.00 | 2.00 |
| 263 | 1 | 927617 | 85586700635 | Five Boroughs Tiny Juicy IPA 6/12C | 1.00 | 4.00 | 2.00 |
| 264 | 1 | 636438 | 88715100094 | Coney Island Mermaid Pilsner 6/12B | 1.00 | 4.00 | 1.00 |
| 265 | 1 | 713240 | 3061300053 | Brooklyn Seasonal 6/12B | 1.00 | 4.00 | 1.00 |
| 266 | 1 | 966212 | 3061300001 | Brooklyn Lager 6/12B | 1.00 | 4.00 | 1.00 |
| 267 | 1 | 925202 | 68174511118 | Blue Point Seasonal 6/12B | 1.00 | 4.00 | 1.00 |
| 268 | 1 | 580990 | 68174511112 | Blue Point Toasted Lager 6/12B | 1.00 | 4.00 | 1.00 |

Segment #6 : Shelf #2 DEPTH: 21 in WIDTH: 528 in DISTANCE FROM TOP OF BASE SHELF TO BOTTOM OF SHELF: 34.50 in

| POS | # FAC | S&S ID | UPC | NAME | CASES | CAPACITY | UNITS HIGH |
|-----|-------|--------|------------|-------------------------------------|-------|----------|------------|
| 8 | 1 | 932778 | 8248812700 | Becks NA 6/12B | 1.00 | 4.00 | 1.00 |
| 9 | 1 | 924070 | 1820000784 | O'Doul's 6/12B | 1.00 | 4.00 | 1.00 |
| 10 | 1 | 924231 | 1820079047 | O'Doul's 12/12C | 1.00 | 2.00 | 2.00 |
| 11 | 1 | 556042 | 1820020038 | Budweiser Zero 12/12C | 1.00 | 2.00 | 2.00 |
| 12 | 1 | 901649 | 1820000834 | Budweiser 6/12B | 1.00 | 4.00 | 1.00 |
| 13 | 1 | 901053 | 1820011047 | Budweiser 12/12C | 2.00 | 4.00 | 2.00 |
| 33 | 1 | 531126 | 1820020201 | Budweiser Nitro Reserve Gold 12/12C | 1.00 | 2.00 | 2.00 |
| 34 | 1 | 938355 | 1820000769 | Bud Light 12/12B | 1.00 | 2.00 | 1.00 |
| 35 | 1 | 901640 | 1820000106 | Bud Light 6/12C | 2.00 | 8.00 | 2.00 |
| 36 | 1 | 900513 | 1820053047 | Bud Light 12/12C | 2.00 | 4.00 | 2.00 |
| 37 | 1 | 903842 | 7199030005 | Coors Light 6/12B | 1.00 | 4.00 | 1.00 |
| 38 | 1 | 903843 | 7199000008 | Coors Light 6/12C | 2.00 | 8.00 | 2.00 |
| 52 | 1 | 903845 | 7199000048 | Coors Light 12/12C | 2.00 | 4.00 | 2.00 |
| 53 | 1 | 951585 | 7199010020 | Coors 18/12C | 2.00 | 2.00 | 2.00 |
| 54 | 1 | 929856 | 3410057509 | Miller Lite 12/12B | 1.00 | 2.00 | 1.00 |
| 55 | 1 | 829980 | 8992433125 | Yuengling Golden Pilsner 12/12B | 1.00 | 2.00 | 1.00 |
| 56 | 1 | 941768 | 8992429386 | Yuengling Black & Tan 12/12B | 1.00 | 2.00 | 1.00 |



SSNY 2590 FRANKLIN SQUARE



48' COLD

PLANOGRAM BACKING TABLE

C:\Stop&Shop\New York\2020\SSNY 2590 FRANKLIN SQUARE 460 FRANKLIN AVE.PSA

Planogram: 2590 Cold

| | | | | | | | |
|-----|---|--------|-------------|--|------|------|------|
| 57 | 1 | 571900 | 1820018992 | Bud Light Platinum 12/12B | 1.00 | 2.00 | 1.00 |
| 77 | 1 | 647051 | 1820014990 | Bud Light Lime 12/12B | 1.00 | 2.00 | 1.00 |
| 78 | 1 | 781738 | 1820020082 | Michelob Ultra Pure Gold 6/12B | 1.00 | 4.00 | 1.00 |
| 79 | 1 | 696892 | 1820020083 | Michelob Ultra Pure Gold 12/12B | 1.00 | 2.00 | 1.00 |
| 80 | 1 | 932785 | 8382056793 | Red Stripe 6/12B | 0.75 | 3.00 | 1.00 |
| 81 | 1 | 920982 | 71905700131 | Presidente 6/12B | 1.00 | 4.00 | 1.00 |
| 82 | 1 | 647050 | 1820012998 | Land Shark Lager 12/12B | 1.00 | 2.00 | 1.00 |
| 83 | 1 | 979984 | 7231163012 | Dos Equis Lager 6/12B | 0.75 | 3.00 | 1.00 |
| 100 | 1 | 968424 | 7231123012 | Dos Equis Lager 12/12B | 1.00 | 2.00 | 1.00 |
| 101 | 1 | 511492 | 8982690033 | Tecate 12/12C | 2.00 | 4.00 | 2.00 |
| 102 | 1 | 869160 | 8382012393 | Guinness Extra Stout 6/11B | 1.00 | 4.00 | 1.00 |
| 103 | 1 | 944904 | 8382010401 | Guinness Draught 6/11B | 1.00 | 4.00 | 1.00 |
| 104 | 1 | 939304 | 8382010403 | Guinness Draught 12/11B | 1.00 | 2.00 | 1.00 |
| 105 | 1 | 845511 | 18195400004 | Peroni Nastro Azzuro 12/12B | 1.00 | 2.00 | 1.00 |
| 122 | 1 | 905902 | 7289000011 | Heineken 6/12B | 1.00 | 4.00 | 1.00 |
| 123 | 1 | 912731 | 7289000020 | Heineken 12/12C | 2.00 | 4.00 | 2.00 |
| 124 | 1 | 983780 | 78615000146 | Hoegaarden 6/11B | 1.00 | 4.00 | 1.00 |
| 125 | 1 | 906797 | 8248812345 | Becks 6/12B | 1.00 | 4.00 | 1.00 |
| 126 | 2 | 923240 | 8248812300 | Becks 12/12B | 2.00 | 4.00 | 1.00 |
| 144 | 1 | 506226 | 81582901006 | Cayman Jack Margarita 6/11B | 0.75 | 3.00 | 1.00 |
| 145 | 1 | 933082 | 63598510062 | Mikes Hard Lemonade 6/11B | 1.00 | 4.00 | 1.00 |
| 146 | 1 | 921164 | 63598560611 | Mikes Hard Cranberry Lemonade 6/11B | 1.00 | 4.00 | 1.00 |
| 147 | 1 | 911679 | 8769283102 | Twisted Tea 6/12B | 1.00 | 4.00 | 1.00 |
| 148 | 1 | 517512 | 8769200660 | Angry Orchard Rose 6/12B | 1.00 | 4.00 | 1.00 |
| 149 | 1 | 867544 | 8769200310 | Angry Orchard Stone Dry 6/12B | 1.00 | 4.00 | 1.00 |
| 172 | 1 | 502999 | 4182770112 | Arctic Summer Variety Seltzer 12/12C SC | 1.50 | 3.00 | 1.00 |
| 173 | 1 | 537455 | 3410001232 | Vizzy Seltzer Variety Pack 12/12C SC | 1.50 | 3.00 | 1.00 |
| 174 | 1 | 595050 | 63598580017 | Mikes Hard Seltzer Lmnd Var 12/12C SC | 1.50 | 3.00 | 1.00 |
| 175 | 1 | 567437 | 8200079257 | Smirnoff Spk Seltzer RedWhtBry 12/12C SC | 1.50 | 3.00 | 1.00 |
| 176 | 1 | 906584 | 8200078142 | Smirnoff Spk Seltzer Mixed Pack 12/12C SC | 1.50 | 3.00 | 1.00 |
| 177 | 1 | 595049 | 1820020263 | Michelob Ultra Org Seltzer VtyPk 12/12C SC | 1.50 | 3.00 | 1.00 |
| 178 | 1 | 537611 | 85224700810 | Montauk Hd Seltzer Variety Pack 12/12C SC | 1.50 | 3.00 | 1.00 |
| 200 | 1 | 567454 | 79603082431 | Kona Island Seltzer Variety 12/12C | 2.00 | 4.00 | 2.00 |
| 201 | 1 | 506213 | 79603011496 | Kona Big Wave Golden Ale 6/12B | 1.00 | 4.00 | 1.00 |
| 202 | 1 | 906635 | 81790400083 | Elysian Space Dust IPA 6/12B | 1.00 | 4.00 | 1.00 |
| 203 | 1 | 913548 | 8378353111 | Sierra Nevada Hazy Little Thing 12/12C | 2.00 | 4.00 | 2.00 |
| 204 | 1 | 922809 | 85961200113 | 21st Variety Pack 12/12C | 1.00 | 2.00 | 2.00 |
| 205 | 1 | 991894 | 1820015981 | Shock Top Belgian White Ale 12/12B | 1.00 | 2.00 | 1.00 |
| 225 | 1 | 531194 | 75452701070 | New Belgium Voodoo Variety 12/12C | 2.00 | 4.00 | 2.00 |
| 226 | 1 | 549428 | 3410051605 | Leinenkugel Seasonal Shandy 6/12B | 1.00 | 4.00 | 1.00 |
| 227 | 1 | 541941 | 74052210083 | Bell's Two Hearted Ale 6/12B | 0.75 | 3.00 | 1.00 |
| 228 | 1 | 582592 | 8769200788 | Samuel Adams Wicked Hazy 12/12C | 1.00 | 2.00 | 2.00 |
| 229 | 1 | 565847 | 8769200004 | Samuel Adams Seasonal Select 6/12B | 1.00 | 4.00 | 1.00 |
| 230 | 1 | 950147 | 4182700012 | Harpoon Mix Pack 12/12B | 1.00 | 2.00 | 1.00 |
| 231 | 1 | 567411 | 86036700070 | Sloop Super Soft 6/12C | 1.00 | 4.00 | 2.00 |
| 253 | 1 | 606830 | 86036700072 | Sloop Juice Bomb IPA 6/12C | 1.00 | 4.00 | 2.00 |
| 254 | 1 | 519633 | 85224700805 | Montauk Juicy IPA 4/16C | 0.67 | 4.00 | 1.00 |
| 255 | 1 | 833718 | 86907100027 | Montauk Wave Chaser IPA 6/12C | 1.00 | 4.00 | 2.00 |
| 256 | 1 | 636544 | 86273700006 | Montauk Summer Ale 6/12C | 1.00 | 4.00 | 2.00 |
| 257 | 1 | 984289 | 86907100026 | Montauk Seasonal 6/12C | 1.00 | 4.00 | 2.00 |
| 258 | 1 | 937123 | 60940872979 | Port Jeff Party Boat IPA 6/12C | 1.00 | 4.00 | 2.00 |
| 259 | 1 | 798134 | 85114800555 | Great South Bay Blood Orange 6/12C | 1.00 | 4.00 | 2.00 |



SSNY 2590 FRANKLIN SQUARE



48' COLD

PLANOGRAM BACKING TABLE

C:\Stop&Shop\New York\2020\SSNY 2590 FRANKLIN SQUARE 460 FRANKLIN AVE.PSA

Planogram: 2590 Cold

| | | | | | | | |
|-----|---|--------|-------------|---------------------------------------|------|------|------|
| 260 | 1 | 798135 | 85114800561 | Great South Bay Blonde Ambition 6/12C | 1.00 | 4.00 | 2.00 |
| 261 | 1 | 752348 | 85114800557 | Great South Bay Seasonal 6/12C | 1.00 | 4.00 | 2.00 |

Segment #6 : Shelf #1 DEPTH: 21 in WIDTH: 528 in DISTANCE FROM TOP OF BASE SHELF TO BOTTOM OF SHELF: 47.50 in

| POS | # FAC | S&S ID | UPC | NAME | CASES | CAPACITY | UNITS HIGH |
|-----|-------|--------|-------------|--------------------------------------|-------|----------|------------|
| 1 | 1 | 919119 | 4257205715 | Clausthaler NA 6/12B | 1.00 | 4.00 | 1.00 |
| 2 | 1 | 623345 | 7289000621 | Heineken 0.0 6/12B | 1.00 | 4.00 | 1.00 |
| 3 | 1 | 519624 | 7289000620 | Heineken 0.0 6/12C | 1.50 | 6.00 | 2.00 |
| 4 | 2 | 924891 | 7199048024 | Keystone Light 1/24C | 1.17 | 14.00 | 1.00 |
| 5 | 2 | 624493 | 1820025013 | Natty Daddy 1/25C | 0.93 | 14.00 | 1.00 |
| 6 | 2 | 624496 | 1820025000 | Budweiser 1/25C | 0.93 | 14.00 | 1.00 |
| 7 | 1 | 614076 | 1820021985 | Budweiser 3/25C | 1.40 | 7.00 | 1.00 |
| 26 | 1 | 901634 | 1820000016 | Budweiser 6/12C | 1.00 | 4.00 | 2.00 |
| 27 | 1 | 901642 | 1820000833 | Bud Light 6/12B | 1.00 | 4.00 | 1.00 |
| 28 | 2 | 624498 | 1820025001 | Bud Light 1/25C | 0.93 | 14.00 | 1.00 |
| 29 | 1 | 614077 | 1820021986 | Bud Light 3/25C | 1.40 | 7.00 | 1.00 |
| 30 | 2 | 971800 | 7199030065 | Coors Light 1/24C | 1.17 | 14.00 | 1.00 |
| 31 | 1 | 506875 | 7199030120 | Coors Light 3/24C | 1.40 | 7.00 | 1.00 |
| 32 | 1 | 600455 | 7199017028 | Coors 6/12B | 0.75 | 3.00 | 1.00 |
| 47 | 4 | 500603 | 7199010071 | Coors 1/24C | 2.33 | 28.00 | 1.00 |
| 48 | 1 | 902474 | 3410057505 | Miller Lite 6/12B | 1.00 | 4.00 | 1.00 |
| 49 | 1 | 941766 | 8992427891 | Yuengling Traditional Lager 6/12B | 1.00 | 4.00 | 1.00 |
| 50 | 1 | 941769 | 8992495432 | Yuengling Black & Tan 6/12B | 1.00 | 4.00 | 1.00 |
| 51 | 1 | 683605 | 1820018993 | Bud Light Platinum 6/12B | 1.00 | 4.00 | 1.00 |
| 69 | 1 | 651316 | 1820014991 | Bud Light Lime 6/12B | 1.00 | 4.00 | 1.00 |
| 70 | 2 | 990892 | 8066095641 | Corona Extra 1/24B | 1.00 | 12.00 | 1.00 |
| 71 | 2 | 941648 | 8382023480 | Guinness Extra Stout 1/22B | 1.17 | 14.00 | 1.00 |
| 72 | 2 | 647128 | 78615000057 | Stella Artois 1/22B | 1.17 | 14.00 | 1.00 |
| 73 | 2 | 549023 | 7289000478 | Heineken 1/22B | 1.17 | 14.00 | 1.00 |
| 74 | 2 | 942153 | 7289000119 | Heineken 1/24C | 1.17 | 14.00 | 1.00 |
| 75 | 2 | 923035 | 8797502650 | Sapporo Draft 1/22C | 1.17 | 14.00 | 1.00 |
| 76 | 2 | 950093 | 7089718331 | Fosters Premium Ale 1/25C | 1.00 | 12.00 | 1.00 |
| 93 | 2 | 921524 | 7089701331 | Fosters Lager 1/25C | 1.00 | 12.00 | 1.00 |
| 94 | 1 | 945846 | 7231163021 | Sol 6/12B | 1.00 | 4.00 | 1.00 |
| 95 | 1 | 934048 | 8834510005 | Newcastle Brown Ale 6/12B | 1.00 | 4.00 | 1.00 |
| 96 | 1 | 653853 | 8382018132 | Guinness Blonde 6/12B | 1.00 | 4.00 | 1.00 |
| 97 | 1 | 934885 | 8382012360 | Guinness Draught 4/15C | 1.00 | 6.00 | 2.00 |
| 98 | 1 | 946134 | 8382012368 | Guinness Draught 8/15C | 0.67 | 2.00 | 2.00 |
| 99 | 1 | 912503 | 7199070002 | George Killian's Irish Red 6/12B | 1.00 | 4.00 | 1.00 |
| 115 | 1 | 636268 | 18195400002 | Peroni Nastro Azzuro 6/12B | 1.00 | 4.00 | 1.00 |
| 116 | 1 | 921546 | 7231163001 | Pilsner Urquell 6/12B | 1.00 | 4.00 | 1.00 |
| 117 | 1 | 748187 | 8760010115 | Carlsberg 4/17C | 0.67 | 4.00 | 1.00 |
| 118 | 1 | 616147 | 2050700011 | Bitburger Pilsner 4/17C | 0.67 | 4.00 | 1.00 |
| 119 | 1 | 505311 | 75224514150 | Weihenstephaner Hefeweissbier 6/12B | 1.00 | 4.00 | 1.00 |
| 120 | 1 | 928606 | 8205410454 | Warsteiner 6/11B | 1.00 | 4.00 | 1.00 |
| 121 | 1 | 679226 | 4257204006 | Schofferhofer Grapefrt Hefewzn 6/11B | 1.00 | 4.00 | 1.00 |
| 137 | 1 | 918455 | 8200072385 | Smirnoff Ice 6/11B | 1.00 | 4.00 | 1.00 |
| 138 | 1 | 929312 | 8200072751 | Smirnoff Ice Green Apple 6/11B | 1.00 | 4.00 | 1.00 |
| 139 | 1 | 549028 | 3410008716 | Redd's Apple Ale 6/12B | 1.00 | 4.00 | 1.00 |
| 140 | 1 | 636382 | 8834510151 | Strongbow Gold Hard Cider 6/11B | 1.00 | 4.00 | 1.00 |



SSNY 2590 FRANKLIN SQUARE



48' COLD

PLANOGRAM BACKING TABLE

C:\Stop&Shop\New York\2020\SSNY 2590 FRANKLIN SQUARE 460 FRANKLIN AVE.PSA

Planogram: 2590 Cold

| | | | | | | | |
|-----|---|--------|-------------|--|------|-------|------|
| 141 | 1 | 778259 | 1820024001 | Stella Artois Cidre 6/12B | 1.00 | 4.00 | 1.00 |
| 142 | 1 | 798352 | 64499613688 | Wolffer No 139 Dry Rose Cider 4/12B | 0.67 | 4.00 | 1.00 |
| 143 | 1 | 531127 | 85531000872 | Crook & Marker Lemonade Variety 8/16C | 1.33 | 4.00 | 2.00 |
| 164 | 1 | 502941 | 85531000827 | Crook & Marker Zero Guilt 8/12C | 1.33 | 4.00 | 2.00 |
| 165 | 2 | 512203 | 63598526039 | White Claw Mango HrdSeltzer 1/19C | 1.33 | 16.00 | 1.00 |
| 166 | 3 | 618976 | 63598526038 | White Claw Blk Cherry HrdSeltzer 1/19C | 1.00 | 24.00 | 1.00 |
| 167 | 2 | 512193 | 8769200970 | Truly Spiked Spkg Pineapple 1/24C | 1.17 | 14.00 | 1.00 |
| 168 | 2 | 512194 | 8769200951 | Truly Spiked Spkg Wild Berry 1/24C | 1.17 | 14.00 | 1.00 |
| 169 | 1 | 591898 | 8769200678 | Truly Spiked Spkg Wild Berry 6/12C | 1.50 | 6.00 | 2.00 |
| 170 | 1 | 929080 | 8769200803 | Truly Spiked Spkg Black Cherry 6/12C | 1.50 | 6.00 | 2.00 |
| 171 | 1 | 982681 | 8769200417 | Truly Spiked Spkg Colima Lime 6/12C | 1.50 | 6.00 | 2.00 |
| 192 | 1 | 512329 | 8769200965 | Truly Spiked Spkg Pineapple 6/12C | 1.50 | 6.00 | 2.00 |
| 193 | 1 | 537436 | 63625174335 | Stone IPA 6/12C | 1.00 | 4.00 | 2.00 |
| 194 | 1 | 537312 | 81790400791 | Elysian Contact Haze 6/12C | 1.00 | 4.00 | 2.00 |
| 195 | 1 | 537475 | 72383001406 | Lagunitas A Little Sumpin Sumpin 6/12C | 1.00 | 4.00 | 2.00 |
| 196 | 1 | 902377 | 8378311010 | Sierra Nevada Hazy Little Thing 6/12C | 1.00 | 4.00 | 2.00 |
| 197 | 1 | 565535 | 85961200103 | 21st Brew Free or Die IPA 6/12C | 1.00 | 4.00 | 2.00 |
| 198 | 1 | 580986 | 81994200003 | Oskar Blues Dale's Pale Ale 6/12C | 1.00 | 4.00 | 2.00 |
| 199 | 1 | 960316 | 89785300293 | Cigar City Jai-Alai IPA 6/12C | 1.00 | 4.00 | 2.00 |
| 218 | 1 | 571319 | 75452700421 | New Belgium Voodoo Ranger ImpIPA 6/12B | 1.00 | 4.00 | 1.00 |
| 219 | 1 | 755244 | 78624311990 | Flying Dog Raging Btch Belgn Ale 6/12B | 1.00 | 4.00 | 1.00 |
| 220 | 1 | 545607 | 63848900029 | Dogfish Head 60 Minute IPA 6/12B | 1.00 | 4.00 | 1.00 |
| 221 | 1 | 760663 | 63027946506 | Victory Golden Monkey 6/12B | 1.00 | 4.00 | 1.00 |
| 222 | 1 | 743653 | 81957801006 | Two Roads Road 2 Ruin Dbl IPA 6/12B | 1.00 | 4.00 | 1.00 |
| 223 | 1 | 701417 | 73079248864 | Barrier Money 4/16C | 0.67 | 4.00 | 1.00 |
| 224 | 1 | 570871 | 73097248887 | Barrier Lomax IPA 4/16C | 0.67 | 4.00 | 1.00 |
| 244 | 1 | 570872 | 74750160667 | Barrier Shore Shaker DIPA 4/16C | 0.67 | 4.00 | 1.00 |
| 245 | 1 | 570561 | 85000388327 | Bronx World Gone Hazy IPA 4/16C | 0.67 | 4.00 | 1.00 |
| 246 | 1 | 636563 | 85909300244 | SixPoint The Crisp 6/12C | 1.50 | 6.00 | 2.00 |
| 247 | 1 | 636565 | 85909300243 | SixPoint Bengali 6/12C | 1.50 | 6.00 | 2.00 |
| 248 | 1 | 662736 | 85909300246 | SixPoint Resin 6/12C | 1.50 | 6.00 | 2.00 |
| 249 | 1 | 653855 | 85114900415 | Long Ireland Seasonal 6/12B | 1.00 | 4.00 | 2.00 |
| 250 | 1 | 777534 | 85114900424 | Long Ireland Celtic Ale 6/12C | 1.00 | 4.00 | 2.00 |
| 251 | 1 | 937126 | 85998900516 | Greenport Harbor Otherside IPA 6/12B | 1.00 | 4.00 | 2.00 |
| 252 | 1 | 504559 | 85998900520 | Greenport Harbor Seasonal 6/12C | 1.00 | 4.00 | 2.00 |

Segment #12 : Shelf #5 DEPTH: 33 in WIDTH: 48 in DISTANCE FROM TOP OF BASE SHELF TO BOTTOM OF SHELF: 0.00 in

| POS | # FAC | S&S ID | UPC | NAME | CASES | CAPACITY | UNITS HIGH |
|-----|-------|--------|------------|------------|-------|----------|------------|
| 279 | 18 | 936455 | 9999900040 | Flex 1/12B | 33.75 | 234.00 | 1.00 |

Segment #12 : Shelf #4 DEPTH: 21 in WIDTH: 48 in DISTANCE FROM TOP OF BASE SHELF TO BOTTOM OF SHELF: 11.00 in

| POS | # FAC | S&S ID | UPC | NAME | CASES | CAPACITY | UNITS HIGH |
|-----|-------|--------|------------|------------|-------|----------|------------|
| 278 | 18 | 936455 | 9999900040 | Flex 1/12B | 33.75 | 144.00 | 1.00 |

Segment #12 : Shelf #3 DEPTH: 21 in WIDTH: 48 in DISTANCE FROM TOP OF BASE SHELF TO BOTTOM OF SHELF: 22.50 in

| POS | # FAC | S&S ID | UPC | NAME | CASES | CAPACITY | UNITS HIGH |
|-----|-------|--------|-----|------|-------|----------|------------|
|-----|-------|--------|-----|------|-------|----------|------------|



SSNY 2590 FRANKLIN SQUARE



48' COLD

PLANOGRAM BACKING TABLE

C:\Stop&Shop\New York\2020\SSNY 2590 FRANKLIN SQUARE 460 FRANKLIN AVE.PSA

Planogram: 2590 Cold

277 18 936455 9999900040 Flex 1/12B 33.75 144.00 1.00

Segment #12 : Shelf #2 DEPTH: 21 in WIDTH: 48 in DISTANCE FROM TOP OF BASE SHELF TO BOTTOM OF SHELF: 34.50 in

| POS | # FAC | S&S ID | UPC | NAME | CASES | CAPACITY | UNITS HIGH |
|-----|-------|--------|-----|------|-------|----------|------------|
|-----|-------|--------|-----|------|-------|----------|------------|

276 18 936455 9999900040 Flex 1/12B 33.75 144.00 1.00

Segment #12 : Shelf #1 DEPTH: 21 in WIDTH: 48 in DISTANCE FROM TOP OF BASE SHELF TO BOTTOM OF SHELF: 47.50 in

| POS | # FAC | S&S ID | UPC | NAME | CASES | CAPACITY | UNITS HIGH |
|-----|-------|--------|-----|------|-------|----------|------------|
|-----|-------|--------|-----|------|-------|----------|------------|

275 18 936455 9999900040 Flex 1/12B 33.75 144.00 1.00

SKUs on Planogram: 274