

72' COLD



72' COLD





SSNY 0544 LAKE RONKONKOMA



72' COLD



**B
R
E
A
K**

MIX & MATCH



SSNY 0544 LAKE RONKONKOMA



72' COLD

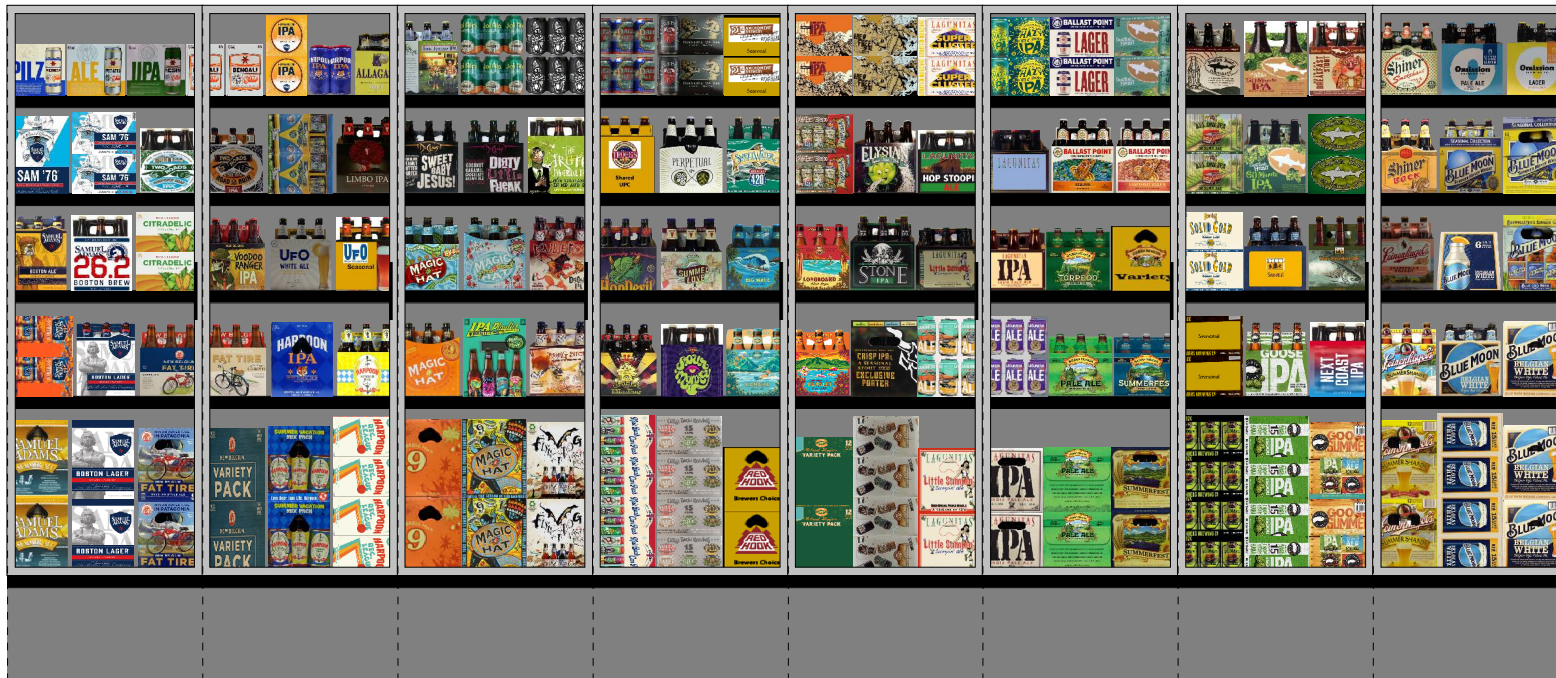



SSNY 0544 LAKE RONKONKOMA



72' COLD





SSNY 0544 LAKE RONKONKOMA



72' COLD

PLANOGRAM BACKING TABLE

C:\Stop&Shop\New York\2018\2018 Resets\Project Shore\Wave 2\SSNY 0544 LAKE RONKONKOMA 449 PORTION ROAD .PSA

Planogram: 544 Cold

Segment #1 : Shelf #5 DEPTH: 27 in WIDTH: 48 in DISTANCE FROM TOP OF BASE SHELF TO BOTTOM OF SHELF: 11.50 in

POS	# FAC	S&S ID	UPC	NAME	CASES	CAPACITY	UNITS HIGH
27	1	504168	1820028443	Natural Ice 15/12C	4.50	8.00	4.00
28	1	747473	1820020077	Natural Light 15/12C	4.50	8.00	4.00
29	1	929853	3410001509	Miller High Life 12/12B	2.00	4.00	2.00
51	1	989541	1820011308	Budweiser 18/12B	4.00	3.00	2.00
52	1	900745	1820011168	Budweiser 24/12C	8.00	8.00	4.00

Segment #1 : Shelf #4 DEPTH: 24 in WIDTH: 48 in DISTANCE FROM TOP OF BASE SHELF TO BOTTOM OF SHELF: 33.50 in

POS	# FAC	S&S ID	UPC	NAME	CASES	CAPACITY	UNITS HIGH
24	1	686488	7199048045	Keystone Light 15/12C	1.50	2.00	2.00
25	1	798172	3410031344	Milwaukee's Best 15/12C	1.50	2.00	2.00
26	1	938476	3410001505	Miller High Life 6/12B	1.00	4.00	1.00
49	1	989541	1820011308	Budweiser 18/12B	4.00	1.00	1.00
50	1	958701	1820011218	Budweiser 18/12C	6.00	6.00	2.00

Segment #1 : Shelf #3 DEPTH: 24 in WIDTH: 48 in DISTANCE FROM TOP OF BASE SHELF TO BOTTOM OF SHELF: 46.50 in

POS	# FAC	S&S ID	UPC	NAME	CASES	CAPACITY	UNITS HIGH
21	1	920888	7143934450	Rolling Rock 12/12C	2.00	4.00	2.00
22	1	905130	7248002403	Schaefer 12/12C	2.00	4.00	2.00
23	1	618978	2210000412	Pabst Easy 12/12C	3.00	4.00	2.00
48	3	901053	1820011047	Budweiser 12/12C	6.00	12.00	2.00

Segment #1 : Shelf #2 DEPTH: 24 in WIDTH: 48 in DISTANCE FROM TOP OF BASE SHELF TO BOTTOM OF SHELF: 58.50 in

POS	# FAC	S&S ID	UPC	NAME	CASES	CAPACITY	UNITS HIGH
18	1	924070	1820000784	O'Doul's 6/12B	1.00	4.00	1.00
19	1	924231	1820079047	O'Doul's 12/12C	3.00	4.00	2.00
20	1	953980	2210000170	Pabst 12/12C	2.00	4.00	2.00
47	3	928451	1820000771	Budweiser 12/12B	3.00	6.00	1.00

Segment #1 : Shelf #1 DEPTH: 24 in WIDTH: 48 in DISTANCE FROM TOP OF BASE SHELF TO BOTTOM OF SHELF: 70.50 in

POS	# FAC	S&S ID	UPC	NAME	CASES	CAPACITY	UNITS HIGH
15	1	919119	4257205715	Clausthaler NA 6/12B	1.75	4.00	1.00
16	1	965813	1820002992	O'Doul's Amber 6/12B	1.75	4.00	1.00
17	1	953563	2210000074	Pabst 6/16C	1.75	4.00	1.00
45	1	603059	7213055001	Narragansett Lager 6/16C	1.75	4.00	1.00
46	2	901649	1820000834	Budweiser 6/12B	2.00	8.00	1.00

Segment #19 : Shelf #1 DEPTH: 24 in WIDTH: 870 in DISTANCE FROM TOP OF BASE SHELF TO BOTTOM OF SHELF: 95.00 in



SSNY 0544 LAKE RONKONKOMA



72' COLD

PLANOGRAM BACKING TABLE

C:\Stop&Shop\New York\2018\2018 Resets\Project Shore\Wave 2\SSNY 0544 LAKE RONKONKOMA 449 PORTION ROAD .PSA

Planogram: 544 Cold

POS	# FAC	S&S ID	UPC	NAME	CASES	CAPACITY	UNITS HIGH
10	1	908729	1820000964	Natural Ice 12/12C	1.00	2.00	1.00
11	1	928455	1820015047	Natural Light 12/12C	1.00	2.00	1.00
12	1	629352	1820020998	Bud Light 8/16AL	0.67	2.00	1.00
13	1	939427	1820020002	Best Damn Root Beer 6/12B	0.75	3.00	1.00
14	1	636299	63598525945	Mikes HARDER Lemonade 12/8C	1.00	2.00	1.00
40	1	636298	63598525948	Mikes HARDER Blk Cherry Lemonade 12/8C	1.00	2.00	1.00
41	1	807564	81760601020	Captain Lawrence IPA 6/12B	0.75	3.00	1.00
42	1	869118	8769200343	Samuel Adams Rebel Grapefruit IPA 6/12B	0.75	3.00	1.00
43	1	930892	88715100213	Coney Island Hard Root Beer 6/12B	0.75	3.00	1.00
44	1	567387	9200002013	Small Town Not Your Fathers Gngr 6/12B	0.75	3.00	1.00
62	1	901774	2210000071	Pabst 6/12C	0.75	3.00	1.00
63	1	867541	8382012422	Guinness Nitro IPA 6/11C	0.75	3.00	1.00
64	1	636547	86273700000	Montauk Driftwood Ale 6/12C	0.75	3.00	1.00
65	1	686487	3410051623	Henry's Hard Sprkng Lemon Lime 6/12B	0.75	3.00	1.00
66	1	549166	8769200079	Angry Orchard Seasonal 6/12B	0.75	3.00	1.00
80	1	515383	3410051621	Henry's Hard Soda Grape 6/12B	0.75	3.00	1.00
81	1	906640	8382018194	Guinness Brewers Collection 12/11B	1.00	2.00	1.00
82	1	528541	9200002080	Small Town Not Your Fathers MtnA 6/12B	0.75	3.00	1.00
83	1	941700	8200072518	Smirnoff Ice 12/11B	1.00	2.00	1.00
98	1	675703	1820020048	Best Damn Hard Tea Original 6/12B	0.75	3.00	1.00
99	1	675664	73692011712	Goose Island Seasonal Sampler 15/12C	0.50	1.00	1.00

Segment #16 : Shelf #2 DEPTH: 24 in WIDTH: 725 in DISTANCE FROM TOP OF BASE SHELF TO BOTTOM OF SHELF: 108.00 in

POS	# FAC	S&S ID	UPC	NAME	CASES	CAPACITY	UNITS HIGH
5	1	504168	1820028443	Natural Ice 15/12C	4.50	1.00	1.00
6	1	747473	1820020077	Natural Light 15/12C	4.50	1.00	1.00
7	1	686488	7199048045	Keystone Light 15/12C	1.50	1.00	1.00
8	1	798172	3410031344	Milwaukee's Best 15/12C	1.50	1.00	1.00
9	1	618978	2210000412	Pabst Easy 12/12C	3.00	2.00	1.00
35	1	924231	1820079047	O'Doul's 12/12C	3.00	2.00	1.00
36	1	919119	4257205715	Clausthaler NA 6/12B	1.75	3.00	1.00
37	1	965813	1820002992	O'Doul's Amber 6/12B	1.75	3.00	1.00
38	1	953563	2210000074	Pabst 6/16C	1.75	3.00	1.00
39	1	603059	7213055001	Narragansett Lager 6/16C	1.75	3.00	1.00
58	1	911333	1820020079	Bud Light Orange 6/12B	1.75	3.00	1.00
59	1	500483	8992420111	Yuengling Light Lager 6/12B	1.75	3.00	1.00
60	1	941769	8992495432	Yuengling Black & Tan 6/12B	1.75	3.00	1.00
61	1	781738	1820020082	Michelob Ultra Pure Gold 6/12B	1.75	3.00	1.00
77	1	941761	8992423040	Yuengling Light Lager 12/12B	2.00	2.00	1.00
78	1	941768	8992429386	Yuengling Black & Tan 12/12B	2.00	2.00	1.00
79	1	936802	7199076400	George Killian's Irish Red 12/12B	2.00	2.00	1.00
94	1	928146	1820006991	Michelob Ultra 12/12C SC	4.00	2.00	1.00
95	1	696892	1820020083	Michelob Ultra Pure Gold 12/12B	2.50	2.00	1.00
96	1	500485	8992488007	Yuengling Traditional Lager 24/12C	5.00	1.00	1.00
97	1	941763	8992427898	Yuengling Traditional Lager 12/12C	3.00	2.00	1.00
115	1	829980	8992433125	Yuengling Golden Pilsner 12/12B	2.00	2.00	1.00
116	1	500593	3410057306	Miller Lite 24/12C	5.00	1.00	1.00
117	1	912853	3410057636	Miller Lite 12/12C	3.00	2.00	1.00



SSNY 0544 LAKE RONKONKOMA



72' COLD

PLANOGRAM BACKING TABLE

C:\Stop&Shop\New York\2018\2018 Resets\Project Shore\Wave 2\SSNY 0544 LAKE RONKONKOMA 449 PORTION ROAD .PSA

Planogram: 544 Cold

118	1	746992	7199030104	Coors Light 9/16AL	3.00	3.00	1.00
134	1	902460	3410000354	Miller Lite 6/12C	2.75	3.00	1.00
135	1	990030	8066095787	Negra Modelo 12/12B	2.50	1.00	1.00
136	1	548262	1820020983	Land Shark Lager 12/12C	3.00	2.00	1.00
137	1	932783	8066095785	Negra Modelo 6/12B	1.50	2.00	1.00
154	1	500443	8066095765	Modelo 6/12B	1.50	2.00	1.00
155	1	911337	3354495041	Corona Premier 6/12B	1.75	3.00	1.00
156	1	916123	71905700156	Presidente 12/12B	2.00	2.00	1.00
157	1	995461	8382013894	Red Stripe 12/12B	2.00	2.00	1.00
171	1	920982	71905700131	Presidente 6/12B	1.75	3.00	1.00
172	1	932785	8382056793	Red Stripe 6/12B	1.50	2.00	1.00
173	1	905901	7289000000	Heineken 6/12C	2.50	2.00	1.00
174	1	983780	78615000146	Hoegaarden 6/11B	1.75	3.00	1.00
195	1	906797	8248812345	Becks 6/12B	1.75	3.00	1.00
196	1	932782	8382023473	Harp Lager 6/12B	1.75	3.00	1.00
197	1	636268	18195400002	Peroni Nastro Azzuro 6/12B	1.75	3.00	1.00
198	1	923111	71975120103	Birra Moretti 6/12B	1.75	3.00	1.00
199	1	906220	67574700111	Hofbrau Original 6/12B	1.75	3.00	1.00
215	1	928606	8205410454	Warsteiner 6/11B	1.75	3.00	1.00
216	1	679226	4257204006	Schofferhofer Grapefrt Hefewzn 6/11B	1.75	3.00	1.00
217	1	506093	8382007152	Smithwicks Irish Ale 6/12B	1.75	3.00	1.00
218	1	845511	18195400004	Peroni Nastro Azzuro 12/12B	2.00	2.00	1.00
231	1	921546	7231163001	Pilsner Urquell 6/12B	1.75	3.00	1.00
232	1	603025	78615000030	Leffe Blonde 6/11B	1.75	3.00	1.00
233	1	926598	8839400006	Spaten Oktoberfest 6/12B	1.75	3.00	1.00
234	1	932790	8839400002	Spaten Premium Lager 6/12B	1.75	3.00	1.00
235	1	618980	8760010133	Carlsberg 12/16C	2.00	2.00	1.00
254	1	934048	8834510005	Newcastle Brown Ale 6/12B	1.75	3.00	1.00
255	1	907401	76227407131	Bass Pale Ale 6/12B	1.75	3.00	1.00
256	1	939304	8382010403	Guinness Draught 12/11B	2.50	2.00	1.00
272	1	511477	7289000152	Heineken 18/12B	3.00	1.00	1.00
273	1	926797	7289000158	Heineken Premium Light 6/12B	1.75	3.00	1.00
274	1	604765	3354495051	Corona Familiar 6/12B	1.75	3.00	1.00
275	1	830352	3354495053	Corona Familiar 12/12B	2.00	2.00	1.00
291	1	503706	8066095621	Corona Light 12/12C	2.50	2.00	1.00
292	1	909804	7231163011	Dos Equis Ambar 6/12B	1.75	3.00	1.00
293	1	921553	7231133140	Dos Equis Ambar 12/12B	2.00	2.00	1.00
294	1	932784	8066095301	Pacifico Clara 6/12B	1.75	3.00	1.00
312	1	945846	7231163021	Sol 6/12B	1.75	3.00	1.00
313	1	511492	8982690033	Tecate 12/12C	3.00	2.00	1.00
314	1	904318	6206705172	Labatt Blue 6/12B	1.75	3.00	1.00
315	1	924117	6206705155	Labatt Blue 12/12B	2.00	2.00	1.00
316	1	954385	76227481393	Boddingtons Pub Ale 4/16C	1.33	4.00	1.00
331	1	616147	2050700011	Bitburger Pilsner 4/17C	1.33	4.00	1.00
337	1	748187	8760010115	Carlsberg 4/16C	1.33	4.00	1.00
338	1	647128	78615000057	Stella Artois 1/22B	2.00	8.00	1.00
339	1	549023	7289000478	Heineken 1/22B	2.67	8.00	1.00
340	1	950093	7089718331	Fosters Premium Ale 1/25C	1.75	7.00	1.00
341	1	990892	8066095641	Corona Extra 1/24B	2.33	7.00	1.00
342	1	941648	8382023480	Guinness Extra Stout 1/22B	2.67	8.00	1.00
343	1	934051	8248800006	Becks 1/22B	2.00	8.00	1.00
354	1	927585	68174500151	Blue Point Toasted Lager 1/25C	1.07	8.00	1.00



SSNY 0544 LAKE RONKONKOMA



72' COLD

PLANOGRAM BACKING TABLE

C:\Stop&Shop\New York\2018\2018 Resets\Project Shore\Wave 2\SSNY 0544 LAKE RONKONKOMA 449 PORTION ROAD .PSA

Planogram: 544 Cold

355	1	986699	7825000328	Steel Res. High Gravity 1/24C	1.42	8.00	1.00
356	1	710191	7199047712	Keystone Ice 1/24C	1.42	8.00	1.00
357	1	924891	7199048024	Keystone Light 1/24C	1.42	8.00	1.00
358	1	624493	1820025013	Natty Daddy 1/25C	1.13	8.00	1.00
359	1	614079	1820025008	Natural Ice 1/25C	1.13	8.00	1.00
360	1	614080	1820025002	Natural Light 1/25C	1.13	8.00	1.00
361	1	614081	1820025006	Bud Ice 1/25C	1.13	8.00	1.00
366	1	556652	63848900307	Dogfish Head SeaQuenchAle 1/19C	0.75	9.00	1.00
367	1	556650	63848900306	Dogfish Head 60 Minute IPA 1/19C	0.75	9.00	1.00
368	1	829981	64286013024	Founders All Day IPA 1/19C	0.75	9.00	1.00
369	1	796565	72383019245	Lagunitas Sumpin Easy 1/19C	0.75	9.00	1.00
370	1	913538	72383001192	Lagunitas IPA 1/19C	0.75	9.00	1.00
371	1	798169	63625174211	Stone IPA 1/19C	0.75	9.00	1.00
372	1	517501	81994200016S	Oskar Blues Dale's Pale Ale 1/19C	0.75	9.00	1.00
373	1	779425	75452700903	New Belgium Fat Tire Belgn White 1/19C	0.75	9.00	1.00
374	1	906667	2210000004	Pabst 1/24C	1.33	8.00	1.00
423	1	817340	3410000005	Miller High Life 1/24C	1.33	8.00	1.00
424	1	916998	7143900601	Rolling Rock 1/25C	1.07	8.00	1.00
425	1	903831	3410000355	Miller Lite 1/24C	1.33	8.00	1.00
426	1	500603	7199010071	Coors 1/24C	1.33	8.00	1.00
427	1	759138	8992460024	Yuengling Traditional Lager 1/24C	1.07	8.00	1.00
428	1	618976	63598526038	White Claw Blk Cherry HrdSeltzer 1/19C	0.75	9.00	1.00
429	1	567185	1820025538	Ritas Lime-A-Rita Seasonal 1/25C	1.07	8.00	1.00
430	1	827164	1820025505	Ritas Straw-Ber-Rita 1/25C	1.07	8.00	1.00
431	1	624559	1820025009	Bud Light Lime 1/25C	1.07	8.00	1.00
451	1	675669	1820025010	Michelob Ultra 1/25C	1.07	8.00	1.00
452	1	796560	63598513215	Mikes HARDER Black Cherry 1/23.5C	1.33	8.00	1.00
453	1	817339	63598524583	Mikes HARDER Lemonade 1/23.5C	1.33	8.00	1.00
454	1	556647	61300874829	Arnold Palmer Spiked Half & Half 1/24C	1.33	8.00	1.00
455	1	749215	8769275231	Twisted Tea Half & Half 1/24C	1.33	8.00	1.00
456	1	748707	8769283231	Twisted Tea 1/24C	1.33	8.00	1.00
457	1	962187	3410000387	Redd's Wicked Black Cherry 1/24C	1.33	8.00	1.00
458	1	781739	3410000323	Redd's Wicked Apple 1/24C	1.33	8.00	1.00
479	1	697798	7199017049	Blue Moon Belgian White Ale 1/24C	1.33	8.00	1.00
480	1	567183	78615000170	Stella Artois 1/19C	0.75	9.00	1.00
481	1	942153	7289000119	Heineken 1/24C	1.33	8.00	1.00
482	1	816977	7231132124	Dos Equis Lager 1/24C	1.33	8.00	1.00
483	1	681229	8066095721	Modelo 1/24C	1.33	8.00	1.00
484	1	752737	8066095643	Corona Extra 1/24C	1.33	8.00	1.00
485	1	778259	1820024001	Stella Artois Cidre 6/12B	1.75	3.00	1.00
506	1	798353	64499613687	Wolffer No 139 Dry White Cider 4/12B	2.00	4.00	1.00
507	1	798352	64499613688	Wolffer No 139 Dry Rose Cider 4/12B	2.00	4.00	1.00
508	1	908476	8834510225	Strongbow Variety Pack 12/8.5C	8.50	2.00	1.00
509	1	697779	8834510201	Strongbow Rose Apple Cider 6/11B	2.00	3.00	1.00
510	1	752324	8769200754	Angry Orchard Rose 12/12C SC	2.50	2.00	1.00
530	1	517512	8769200660	Angry Orchard Rose 6/12B	2.75	3.00	1.00
531	1	863258	8769200149	Angry Orchard Green Apple 6/12B	1.75	3.00	1.00
532	1	625028	8769200083	Angry Orchard Crisp Apple 12/12C	3.00	2.00	1.00
533	1	506271	8769200033	Angry Orchard Crisp Apple 12/12B	3.00	2.00	1.00
553	1	810172	3410008746	Redd's Blueberry Ale 6/12B	1.75	3.00	1.00
554	1	625070	3410008722	Redd's Apple Ale 12/12B	3.00	2.00	1.00
555	1	517638	63598526042	Mikes HARDER Variety 8/16C	2.00	2.00	1.00



SSNY 0544 LAKE RONKONKOMA



72' COLD

PLANOGRAM BACKING TABLE

C:\Stop&Shop\New York\2018\2018 Resets\Project Shore\Wave 2\SSNY 0544 LAKE RONKONKOMA 449 PORTION ROAD .PSA

Planogram: 544 Cold

556	1	549051	63598522413	Mikes Hard Strawberry Lemonade 6/11B	1.75	3.00	1.00
577	1	991880	63598506074	Mikes Hard Seasonal 6/11B	2.75	3.00	1.00
578	1	921164	63598560611	Mikes Hard Cranberry Lemonade 6/11B	1.75	3.00	1.00
579	1	520243	63598506064	Mikes Hard Blk Raspberry Lemnade 6/11B	1.75	3.00	1.00
580	1	918455	8200072385	Smirnoff Ice 6/11B	1.75	3.00	1.00
581	1	929608	8200072754	Smirnoff Ice Raspberry 6/11B	1.75	3.00	1.00
602	1	545894	8200073214	Smirnoff Ice Grape 6/11B	1.75	3.00	1.00
603	1	917663	8769200877	Wild Leaf Blk Lemon Honeyski Tea 6/12B	1.75	3.00	1.00
604	1	945270	8769283103	Twisted Tea 12/12B	3.00	2.00	1.00
605	1	963992	8769275102	Twisted Tea Half & Half 6/12B	1.75	3.00	1.00
626	1	939973	8769200378	Twisted Tea Mix Pack 12/12C	3.00	2.00	1.00
627	1	581214	61300874833	Arnold Palmer Spiked Half & Half 6/12C	2.25	3.00	1.00
628	1	565879	1820019987	Ritas Lime-A-Rita 12/8C	3.00	2.00	1.00
629	1	902386	3410051660	Henrys Hard Sprkng Variety Pack 12/12C SC	2.50	2.00	1.00
630	1	906584	8200078142	Smirnoff Spk Seltzer Mixed Pack 12/12C SC	4.00	2.00	1.00
650	1	591899	8769200686	Truly Spiked Spkng Berry Variety 12/12C SC	5.50	2.00	1.00
651	1	777537	63598520028	White Claw Rby Grpfrt HrdSeltzer 6/12C	1.50	3.00	1.00
652	1	777536	63598502598	White Claw Natrl Lime HrdSeltzer 6/12C	2.00	3.00	1.00
653	1	777538	63598520025	White Claw Blk Cherry HrdSeltzer 6/12C	2.00	3.00	1.00
672	1	813442	3354495076	Svedka Spk Seltzer Variety Pack 12/12C SC	2.50	2.00	1.00
673	1	906654	63598554890	White Claw Variety Pk HrdSeltzer 12/12C SC	4.00	2.00	1.00

Segment #16 : Shelf #1 DEPTH: 24 in WIDTH: 725 in DISTANCE FROM TOP OF BASE SHELF TO BOTTOM OF SHELF: 121.00 in

POS	# FAC	S&S ID	UPC	NAME	CASES	CAPACITY	UNITS HIGH
1	1	947837	0945010124	Saranac Seasonal 12/12B	3.00	2.00	1.00
2	1	657162	81601402080	Southern Tier Variety 15/12C	4.50	1.00	1.00
3	1	908483	7167084200	Saranac Adirondack Trail Mix 6/12B	1.75	3.00	1.00
4	1	911479	0945008014	Saranac Limited Release 6/12B	1.75	3.00	1.00
30	1	636372	0945001228	Saranac Can Do Variety Pack 12/12C	3.00	2.00	1.00
31	1	506234	85375900027	Southern Tier 2XIPA 6/12B	1.75	3.00	1.00
32	1	926107	3061300019	Brooklyn East India Pale Ale 6/12B	1.75	3.00	1.00
33	1	636438	88715100094	Coney Island Mermaid Pilsner 6/12B	1.75	3.00	1.00
34	1	517504	88715100418	Coney Island Merman IPA 6/12B	1.75	3.00	1.00
53	1	554766	85663200428	Bronx Variety 12/12C	3.00	2.00	1.00
54	1	647042	85375900012	Southern Tier IPA 6/12B	1.75	3.00	1.00
55	1	647048	68715190007	Southampton Double White Ale 6/12B	1.75	3.00	1.00
56	1	581001	68715190018	Southampton IPA 6/12B	1.75	3.00	1.00
57	1	565587	60690500830	Ithaca Flower Power IPA 6/12B	1.75	3.00	1.00
72	1	675695	81760601060	Captain Lawrence 6th BoroughPils 6/12C	2.75	3.00	1.00
73	1	675699	81760601076	Captain Lawrence HopCommander 6/12C	2.75	3.00	1.00
74	1	636563	85909300244	SixPoint The Crisp 6/12C	2.00	3.00	1.00
75	1	636564	85909300242	SixPoint Sweet Action 6/12C	2.00	3.00	1.00
76	1	662736	85909300246	SixPoint Resin 6/12C	2.00	3.00	1.00
90	1	636547	86273700002	Montauk Driftwood Ale 6/12C	2.75	3.00	1.00
91	1	636544	86273700006	Montauk Summer Ale 6/12C	3.75	3.00	1.00
92	1	984289	86907100026	Montauk Seasonal 6/12C	2.75	3.00	1.00
93	1	833718	86907100027	Montauk Wave Chaser IPA 6/12C	2.75	3.00	1.00
110	1	716843	86273700007	Montauk Session IPA 6/12C	2.75	3.00	1.00
111	1	701417	73079248864	Barrier Money 4/16C	1.33	4.00	1.00
112	1	777534	85114900424	Long Ireland Celtic Ale 6/12C	2.75	3.00	1.00



SSNY 0544 LAKE RONKONKOMA



72' COLD

PLANOGRAM BACKING TABLE

C:\Stop&Shop\New York\2018\2018 Resets\Project Shore\Wave 2\SSNY 0544 LAKE RONKONKOMA 449 PORTION ROAD .PSA

Planogram: 544 Cold

113	1	937123	60940872979	Port Jeff Party Boat IPA 6/12C	2.75	3.00	1.00
114	1	504559	85998900520	Greenport Harbor Seasonal 6/12C	2.75	3.00	1.00
129	1	798134	85114800555	Great South Bay Blood Orange 6/12C	2.75	3.00	1.00
130	1	798135	85114800561	Great South Bay Blonde Ambition 6/12C	2.75	3.00	1.00
131	1	929058	86665600047	Montauk Pilsner 6/12C	2.75	3.00	1.00
132	1	937126	85998900516	Greenport Harbor Otherside IPA 6/12B	1.75	3.00	1.00
133	1	752348	85114800557	Great South Bay Seasonal 6/12C	2.75	3.00	1.00
149	1	662731	85114800500	Great South Bay Blood Orange 6/12B	1.75	3.00	1.00
150	1	929060	64944099818	Ommegang Nirvana IPA 6/12B	1.75	3.00	1.00
151	1	908440	68174500210	Blue Point Shore Thing 18/12C	5.00	1.00	1.00
152	1	675685	68174500134	Blue Point Toasted Lager 18/12C	5.00	1.00	1.00
153	1	675665	68174500145	Blue Point Seasonal 18/12C	5.00	1.00	1.00
167	1	752347	85114800597	Great South Bay Variety Pack 12/12C	5.00	2.00	1.00
168	1	813036	3061300058	Brooklyn Seasonal 12/12B	3.00	2.00	1.00
169	1	927586	68174500215	Blue Point The IPA 6/12C	2.75	3.00	1.00
170	1	632439	68174511130	Blue Point Blueberry Ale 6/12B	1.75	3.00	1.00
190	1	662732	85114800506	Great South Bay Seasonal 6/12B	1.75	3.00	1.00
191	1	515926	85114800551	Great South Bay Blonde Ambition 6/12B	1.75	3.00	1.00
192	1	904652	64944000065	Ommegang Witte 6/12B	1.75	3.00	1.00
193	1	824352	73692011651	Goose Island India Pale Ale 15/12C	4.50	1.00	1.00
194	1	911336	7199017052	Blue Moon Belgian White Ale 15/12C	4.50	1.00	1.00
212	1	636462	79603061493	Kona Island Hopper Variety 12/12B	3.00	2.00	1.00
213	1	922809	85961200113	21st Variety Pack 12/12C	5.00	2.00	1.00
214	1	718701	72383010012	Lagunitas A Little Sumpin Sumpin 12/12B	3.00	2.00	1.00
228	1	624598	72383010009	Lagunitas IPA 12/12B	3.00	2.00	1.00
229	1	977944	79837312123	Magic Hat #9 12/12B	3.00	2.00	1.00
230	1	978033	79837312125	Magic Hat Variety Pack 12/12B	3.00	2.00	1.00
249	1	506873	78624360000	Flying Dog Variety Pack 12/12B	3.00	2.00	1.00
250	1	964636	63027988736	Victory Kick Back Can Pack 15/12C	4.50	1.00	1.00
251	1	701418	81994200303	Oskar Blues Canundrum 15/12C	4.50	1.00	1.00
252	1	581845	64286090025	Founders Seasonal 15/12C	1.50	1.00	1.00
253	1	929094	73692011824	Goose Island Next Coast IPA 6/12B	1.75	3.00	1.00
268	1	581890	79603081491	Kona Hanalei Island IPA 6/12B	1.75	3.00	1.00
269	1	653897	63625188901	Stone Variety Pack 12/12B	2.00	2.00	1.00
270	1	719576	72383010045	Lagunitas Sumpin Easy 12/12C	3.00	2.00	1.00
271	1	822109	72383030047	Lagunitas 12th of Never 12/12C	3.00	2.00	1.00
287	1	923236	8378337521	Sierra Nevada Pale Ale 6/12B	1.75	3.00	1.00
288	1	931517	8378322822	Sierra Nevada Seasonal 6/12B	1.75	3.00	1.00
289	1	869155	79837330051	Magic Hat IPA Variety Pack 12/12B	2.00	2.00	1.00
290	1	760663	63027946506	Victory Golden Monkey 6/12B	1.75	3.00	1.00
307	1	983086	63027977606	Victory Sour Monkey 6/12B	1.75	3.00	1.00
308	1	504568	79603011480	Kona Kanaha Blonde Ale 6/12B	1.75	3.00	1.00
309	1	549784	8769200109	Samuel Adams Seasonal 12/12C	3.00	2.00	1.00
310	1	688596	75452700716	New Belgium Fat Tire Belgn White 6/12B	1.75	3.00	1.00
311	1	964642	64286015031	Founders Solid Gold 6/12C	2.75	3.00	1.00
330	1	541910	74052210016	Bell's Seasonal 6/12B	1.75	3.00	1.00
332	1	541941	74052210083	Bell's Two Hearted Ale 6/12B	1.75	3.00	1.00
333	1	863262	3410078658	Leinenkugel Grapefruit Shandy 6/12B	1.75	3.00	1.00
334	1	906634	7199017044	Blue Moon Belgian White Ale 6/16AL	1.75	3.00	1.00
335	1	651471	79603011494	Kona Longboard Lager 6/12B	1.75	3.00	1.00
336	1	762425	72383000020	Lagunitas A Little Sumpin Sumpin 6/12B	1.75	3.00	1.00
350	1	811299	8378333100	Sierra Nevada Torpedo Extra IPA 6/12B	1.75	3.00	1.00



SSNY 0544 LAKE RONKONKOMA



72' COLD

PLANOGRAM BACKING TABLE

C:\Stop&Shop\New York\2018\2018 Resets\Project Shore\Wave 2\SSNY 0544 LAKE RONKONKOMA 449 PORTION ROAD .PSA

Planogram: 544 Cold

351	1	636328	8378316000	Sierra Nevada Variety Pack 12/12B	2.00	2.00	1.00
352	1	869154	79837330065	Magic Hat Low Key IPA 6/12B	1.75	3.00	1.00
353	1	965672	79837312606	Magic Hat Seasonal 6/12B	1.75	3.00	1.00
362	1	600613	78624356000	Flying Dog Double Dog Dbl IPA 6/12B	1.75	3.00	1.00
363	1	580991	63027946706	Victory HopDevil Ale 6/12B	1.75	3.00	1.00
364	1	565944	63027975206	Victory Seasonal 6/12B	1.75	3.00	1.00
365	1	932787	8769230030	Samuel Adams Boston Ale 6/12B	2.00	4.00	1.00
418	1	816954	8769200673	Samuel Adams Sam 76 6/12C	2.75	3.00	1.00
419	1	684002	75452700066	New Belgium VooDoo Ranger IPA 6/12B	1.75	3.00	1.00
420	1	647304	4182790036	Harpoon UFO White 6/12B	1.75	3.00	1.00
421	1	547544	4182790046	Harpoon UFO Seasonal 6/12B	1.75	3.00	1.00
422	1	824382	1820028156	Shock Top Belgian White Ale 15/12C	1.50	1.00	1.00
447	1	651470	1820013986	Shock Top Belgian White Ale 6/12B	1.75	3.00	1.00
448	1	902387	64286015024	Founders All Day IPA 6/12C	2.75	3.00	1.00
449	1	637033	63848900189	Dogfish Head 60 Minute IPA 12/12C	3.00	2.00	1.00
450	1	549421	8857333101	Shiner Bock 6/12B	1.75	3.00	1.00
474	1	774999	63123444113	Sweetwater Tacklebox 12/12C	3.00	2.00	1.00
475	1	906635	81790400083	Elysian Space Dust IPA 6/12B	1.75	3.00	1.00
476	1	906644	72383010001	Lagunitas Hop Stoopid Ale 6/12B	1.75	3.00	1.00
477	1	762426	72383000014	Lagunitas Limited Release 6/12B	1.75	3.00	1.00
478	1	944158	67243800068	Ballast Point Grapefruit Sculpin 6/12B	1.75	3.00	1.00
501	1	570807	64145511065	DuClaw Sweet Baby Jesus 6/12B	1.75	3.00	1.00
502	1	835428	64145511075	DuClaw Dirty Little Freak 6/12B	1.75	3.00	1.00
503	1	906656	78624355014	Flying Dog The Truth Imprl IPA 6/12B	1.75	3.00	1.00
504	1	590700	63770400062	Troegs Shared UPC 6/12B	1.75	3.00	1.00
505	1	566049	63770406251	Troegs Perpetual IPA 6/12B	1.75	3.00	1.00
525	1	636266	63123430002	Sweetwater 420 Pale 6/12B	1.75	3.00	1.00
526	1	743653	81957801006	Two Roads Road 2 Ruin Dbl IPA 6/12B	1.75	3.00	1.00
527	1	500326	81957801052	Two Roads Beer Bus Variety Pack 12/12C	3.00	2.00	1.00
528	1	547440	71925600083	Long Trail Limbo IPA 6/12B	1.75	3.00	1.00
529	1	636254	63848900137	Dogfish Head Namaste 6/12B	1.75	3.00	1.00
549	1	557107	63848900312	Dogfish Head 90 Min Imp IPA 6/12B	2.00	4.00	1.00
550	1	808864	63848900188	Dogfish Head Seasonal 6/12B	1.75	3.00	1.00
551	1	745773	8857380002	Shiner Seasonal 6/12B	1.75	3.00	1.00
552	1	565844	70277008201	Omission Pale Ale 6/12B	1.75	3.00	1.00
573	1	944094	85961200131	21st Brew Free or Die BldOrg IPA 6/12C	2.75	3.00	1.00
574	1	565535	85961200103	21st Brew Free or Die IPA 6/12C	2.75	3.00	1.00
575	1	798335	72383000178	Lagunitas Super Cluster 6/12C	2.75	3.00	1.00
576	1	902377	8378311010	Sierra Nevada Hazy Little Thing 6/12C	2.75	3.00	1.00
597	1	913428	67243800261	Ballast Point Lager 6/12C	2.75	3.00	1.00
598	1	817333	63848900193	Dogfish Head SeaQuenchAle 6/12C	2.75	3.00	1.00
599	1	926509	79556300009	Smuttynose Finest Kind IPA 6/12B	1.75	3.00	1.00
600	1	960316	89785300293	Cigar City Jai-Alai IPA 6/12C	2.75	3.00	1.00
601	1	906657	9530113104	Rogue Dead Guy Ale 6/12C	2.75	3.00	1.00
621	1	580986	81994200003	Oskar Blues Dale's Pale Ale 6/12C	2.75	3.00	1.00
622	1	720106	60275500610	Firestone Union Jack IPA 6/12C	2.75	3.00	1.00
623	1	565532	85961200102	21st Seasonal 6/12C	2.75	3.00	1.00
624	1	966762	4182700077	Harpoon IPA 4/16C	1.33	4.00	1.00
625	1	762900	60367510182	Allagash White 4/12B	1.33	4.00	1.00
646	1	565847	8769200004	Samuel Adams Seasonal Select 6/12B	1.75	3.00	1.00
647	1	908730	8769227102	Samuel Adams Cherry Wht 6/12B	1.75	3.00	1.00
648	1	506287	8769200037	Samuel Adams Seasonal Select 12/12B	2.00	2.00	1.00



SSNY 0544 LAKE RONKONKOMA



72' COLD

PLANOGRAM BACKING TABLE

C:\Stop&Shop\New York\2018\2018 Resets\Project Shore\Wave 2\SSNY 0544 LAKE RONKONKOMA 449 PORTION ROAD .PSA

Planogram: 544 Cold

649	1	927624	4182700334	Harpoon Rec League 15/12C	4.50	1.00	1.00
669	1	913546	8769200687	Samuel Adams New England IPA 6/12C	2.25	3.00	1.00
670	1	927569	8769200846	Samuel Adams Boston 262 Marathon 6/12B	1.75	3.00	1.00
671	1	531581	8769200494	Samuel Adams Sam 76 12/12B	2.00	2.00	1.00

Segment #3 : Shelf #5 DEPTH: 27 in WIDTH: 48 in DISTANCE FROM TOP OF BASE SHELF TO BOTTOM OF SHELF: 11.50 in

POS	#	FAC	S&S ID	UPC	NAME	CASES	CAPACITY	UNITS HIGH
71	1		989542	1820053308	Bud Light 18/12B	9.00	6.00	2.00
89	2		900746	1820053168	Bud Light 24/12C	16.00	16.00	4.00

Segment #3 : Shelf #4 DEPTH: 24 in WIDTH: 48 in DISTANCE FROM TOP OF BASE SHELF TO BOTTOM OF SHELF: 33.50 in

POS	#	FAC	S&S ID	UPC	NAME	CASES	CAPACITY	UNITS HIGH
70	1		989542	1820053308	Bud Light 18/12B	9.00	3.00	1.00
88	2		958702	1820053218	Bud Light 18/12C	12.00	12.00	2.00

Segment #3 : Shelf #3 DEPTH: 24 in WIDTH: 48 in DISTANCE FROM TOP OF BASE SHELF TO BOTTOM OF SHELF: 46.50 in

POS	#	FAC	S&S ID	UPC	NAME	CASES	CAPACITY	UNITS HIGH
69	3		938355	1820000769	Bud Light 12/12B	9.00	9.00	1.00
87	2		900513	1820053047	Bud Light 12/12C	8.00	8.00	2.00

Segment #3 : Shelf #2 DEPTH: 24 in WIDTH: 48 in DISTANCE FROM TOP OF BASE SHELF TO BOTTOM OF SHELF: 58.50 in

POS	#	FAC	S&S ID	UPC	NAME	CASES	CAPACITY	UNITS HIGH
68	3		938355	1820000769	Bud Light 12/12B	9.00	9.00	1.00
86	2		900513	1820053047	Bud Light 12/12C	8.00	8.00	2.00

Segment #3 : Shelf #1 DEPTH: 24 in WIDTH: 48 in DISTANCE FROM TOP OF BASE SHELF TO BOTTOM OF SHELF: 70.50 in

POS	#	FAC	S&S ID	UPC	NAME	CASES	CAPACITY	UNITS HIGH
67	2		901634	1820000016	Budweiser 6/12C	4.00	16.00	2.00
84	3		901642	1820000833	Bud Light 6/12B	3.00	12.00	1.00
85	1		901640	1820000106	Bud Light 6/12C	2.00	8.00	2.00

Segment #5 : Shelf #5 DEPTH: 27 in WIDTH: 48 in DISTANCE FROM TOP OF BASE SHELF TO BOTTOM OF SHELF: 11.50 in

POS	#	FAC	S&S ID	UPC	NAME	CASES	CAPACITY	UNITS HIGH
108	1		907841	7199030078	Coors Light 18/12B	4.00	3.00	2.00
109	2		903844	7199031600	Coors Light 24/12C	10.00	10.00	3.00
127	1		982484	3410057256	Miller Lite 18/12B	3.00	3.00	2.00
128	1		500593	3410057306	Miller Lite 24/12C	5.00	4.00	4.00

Segment #5 : Shelf #4 DEPTH: 24 in WIDTH: 48 in DISTANCE FROM TOP OF BASE SHELF TO BOTTOM OF SHELF: 33.50 in



SSNY 0544 LAKE RONKONKOMA



72' COLD

PLANOGRAM BACKING TABLE

C:\Stop&Shop\New York\2018\2018 Resets\Project Shore\Wave 2\SSNY 0544 LAKE RONKONKOMA 449 PORTION ROAD .PSA

Planogram: 544 Cold

POS	# FAC	S&S ID	UPC	NAME	CASES	CAPACITY	UNITS HIGH
106	1	907841	7199030078	Coors Light 18/12B	4.00	1.00	1.00
107	1	951584	7199030017	Coors Light 18/12C	8.00	2.00	2.00
125	1	951584	7199030017	Coors Light 18/12C	8.00	6.00	2.00
126	1	964599	3410057340	Miller Lite 18/12C	6.00	6.00	2.00

Segment #5 : Shelf #3 DEPTH: 24 in WIDTH: 48 in DISTANCE FROM TOP OF BASE SHELF TO BOTTOM OF SHELF: 46.50 in

POS	# FAC	S&S ID	UPC	NAME	CASES	CAPACITY	UNITS HIGH
104	2	929400	7199030069	Coors Light 12/12B	4.00	4.00	1.00
105	2	903845	7199000048	Coors Light 12/12C	8.00	8.00	1.00
124	2	929856	3410057509	Miller Lite 12/12B	2.00	4.00	1.00

Segment #5 : Shelf #2 DEPTH: 24 in WIDTH: 48 in DISTANCE FROM TOP OF BASE SHELF TO BOTTOM OF SHELF: 58.50 in

POS	# FAC	S&S ID	UPC	NAME	CASES	CAPACITY	UNITS HIGH
102	2	929400	7199030069	Coors Light 12/12B	4.00	4.00	1.00
103	2	903845	7199000048	Coors Light 12/12C	8.00	8.00	1.00
122	1	902474	3410057505	Miller Lite 6/12B	1.00	4.00	1.00
123	1	912853	3410057636	Miller Lite 12/12C	3.00	4.00	2.00

Segment #5 : Shelf #1 DEPTH: 24 in WIDTH: 48 in DISTANCE FROM TOP OF BASE SHELF TO BOTTOM OF SHELF: 70.50 in

POS	# FAC	S&S ID	UPC	NAME	CASES	CAPACITY	UNITS HIGH
100	1	746992	7199030104	Coors Light 9/16AL	3.00	3.00	1.00
101	2	903842	7199030005	Coors Light 6/12B	2.00	8.00	1.00
119	1	903843	7199000008	Coors Light 6/12C	2.00	8.00	2.00
120	1	600455	7199017028	Coors 6/12B	1.00	4.00	1.00
121	1	902460	3410000354	Miller Lite 6/12C	2.75	8.00	2.00

Segment #7 : Shelf #5 DEPTH: 27 in WIDTH: 48 in DISTANCE FROM TOP OF BASE SHELF TO BOTTOM OF SHELF: 11.50 in

POS	# FAC	S&S ID	UPC	NAME	CASES	CAPACITY	UNITS HIGH
148	3	941764	8992427896	Yuengling Traditional Lager 12/12B	6.00	12.00	2.00
165	2	928147	1820096721	Michelob Ultra 18/12C SC	10.00	10.00	3.00
166	1	979653	1820005990	Michelob Ultra 12/12B	9.50	6.00	2.00

Segment #7 : Shelf #4 DEPTH: 24 in WIDTH: 48 in DISTANCE FROM TOP OF BASE SHELF TO BOTTOM OF SHELF: 33.50 in

POS	# FAC	S&S ID	UPC	NAME	CASES	CAPACITY	UNITS HIGH
146	1	500485	8992488007	Yuengling Traditional Lager 24/12C	5.00	4.00	2.00
147	1	941763	8992427898	Yuengling Traditional Lager 12/12C	3.00	4.00	2.00
164	3	979653	1820005990	Michelob Ultra 12/12B	9.50	6.00	1.00

Segment #7 : Shelf #3 DEPTH: 24 in WIDTH: 48 in DISTANCE FROM TOP OF BASE SHELF TO BOTTOM OF SHELF: 46.50 in



SSNY 0544 LAKE RONKONKOMA



72' COLD

PLANOGRAM BACKING TABLE

C:\Stop&Shop\New York\2018\2018 Resets\Project Shore\Wave 2\SSNY 0544 LAKE RONKONKOMA 449 PORTION ROAD .PSA

Planogram: 544 Cold

POS	# FAC	S&S ID	UPC	NAME	CASES	CAPACITY	UNITS HIGH
144	2	941766	8992427891	Yuengling Traditional Lager 6/12B	2.00	8.00	1.00
145	1	829980	8992433125	Yuengling Golden Pilsner 12/12B	2.00	2.00	1.00
162	2	979653	1820005990	Michelob Ultra 12/12B	9.50	4.00	1.00
163	1	979653	1820005990	Michelob Ultra 12/12B	9.50	3.00	1.00

Segment #7 : Shelf #2 DEPTH: 24 in WIDTH: 48 in DISTANCE FROM TOP OF BASE SHELF TO BOTTOM OF SHELF: 58.50 in

POS	# FAC	S&S ID	UPC	NAME	CASES	CAPACITY	UNITS HIGH
141	1	941761	8992423040	Yuengling Light Lager 12/12B	2.00	2.00	1.00
142	1	941768	8992429386	Yuengling Black & Tan 12/12B	2.00	2.00	1.00
143	1	936802	7199076400	George Killian's Irish Red 12/12B	2.00	2.00	1.00
160	2	928146	1820006991	Michelob Ultra 12/12C SC	4.00	6.00	1.00
161	1	696892	1820020083	Michelob Ultra Pure Gold 12/12B	2.50	3.00	1.00

Segment #7 : Shelf #1 DEPTH: 24 in WIDTH: 48 in DISTANCE FROM TOP OF BASE SHELF TO BOTTOM OF SHELF: 70.50 in

POS	# FAC	S&S ID	UPC	NAME	CASES	CAPACITY	UNITS HIGH
138	1	500483	8992420111	Yuengling Light Lager 6/12B	1.75	4.00	1.00
139	1	941769	8992495432	Yuengling Black & Tan 6/12B	1.75	4.00	1.00
140	1	912503	7199070002	George Killian's Irish Red 6/12B	1.00	4.00	1.00
158	2	979654	1820005989	Michelob Ultra 6/12B	2.00	8.00	1.00
159	1	781738	1820020082	Michelob Ultra Pure Gold 6/12B	1.75	4.00	1.00

Segment #9 : Shelf #5 DEPTH: 27 in WIDTH: 48 in DISTANCE FROM TOP OF BASE SHELF TO BOTTOM OF SHELF: 11.50 in

POS	# FAC	S&S ID	UPC	NAME	CASES	CAPACITY	UNITS HIGH
187	1	647051	1820014990	Bud Light Lime 12/12B	2.00	4.00	2.00
188	1	647050	1820012998	Land Shark Lager 12/12B	2.00	4.00	2.00
189	1	990031	8066095757	Modelo 12/12B	2.00	4.00	2.00
210	1	990030	8066095787	Negra Modelo 12/12B	2.50	4.00	2.00
211	1	991891	8066095408	Coronita Extra 24/7B	6.00	6.00	2.00

Segment #9 : Shelf #4 DEPTH: 24 in WIDTH: 48 in DISTANCE FROM TOP OF BASE SHELF TO BOTTOM OF SHELF: 33.50 in

POS	# FAC	S&S ID	UPC	NAME	CASES	CAPACITY	UNITS HIGH
184	1	651316	1820014991	Bud Light Lime 6/12B	1.00	4.00	1.00
185	1	548262	1820020983	Land Shark Lager 12/12C	3.00	4.00	2.00
186	1	558614	8066095715	Modelo 12/12C	2.00	4.00	2.00
208	1	932783	8066095785	Negra Modelo 6/12B	1.50	4.00	1.00
209	2	504196	3354495042	Corona Premier 12/12B	4.00	4.00	1.00

Segment #9 : Shelf #3 DEPTH: 24 in WIDTH: 48 in DISTANCE FROM TOP OF BASE SHELF TO BOTTOM OF SHELF: 46.50 in

POS	# FAC	S&S ID	UPC	NAME	CASES	CAPACITY	UNITS HIGH
181	1	911333	1820020079	Bud Light Orange 6/12B	1.75	4.00	1.00



SSNY 0544 LAKE RONKONKOMA



72' COLD

PLANOGRAM BACKING TABLE

C:\Stop&Shop\New York\2018\2018 Resets\Project Shore\Wave 2\SSNY 0544 LAKE RONKONKOMA 449 PORTION ROAD .PSA

Planogram: 544 Cold

182	1	634576	1820012982	Land Shark Lager 6/12B	1.00	4.00	1.00
183	1	500443	8066095765	Modelo 6/12B	1.50	4.00	1.00
206	1	911337	3354495041	Corona Premier 6/12B	1.75	4.00	1.00
207	2	504196	3354495042	Corona Premier 12/12B	4.00	4.00	1.00

Segment #9 : Shelf #2 DEPTH: 24 in WIDTH: 48 in DISTANCE FROM TOP OF BASE SHELF TO BOTTOM OF SHELF: 58.50 in

POS	# FAC	S&S ID	UPC	NAME	CASES	CAPACITY	UNITS HIGH
178	1	571900	1820018992	Bud Light Platinum 12/12B	1.00	2.00	1.00
179	1	916123	71905700156	Presidente 12/12B	2.00	2.00	1.00
180	1	995461	8382013894	Red Stripe 12/12B	2.00	2.00	1.00
203	1	979984	7231163012	Dos Equis Lager 6/12B	1.00	4.00	1.00
204	1	968424	7231123012	Dos Equis Lager 12/12B	1.00	2.00	1.00
205	1	909804	7231163011	Dos Equis Ambar 6/12B	1.75	4.00	1.00

Segment #9 : Shelf #1 DEPTH: 24 in WIDTH: 48 in DISTANCE FROM TOP OF BASE SHELF TO BOTTOM OF SHELF: 70.50 in

POS	# FAC	S&S ID	UPC	NAME	CASES	CAPACITY	UNITS HIGH
175	1	683605	1820018993	Bud Light Platinum 6/12B	1.00	4.00	1.00
176	1	920982	71905700131	Presidente 6/12B	1.75	4.00	1.00
177	1	932785	8382056793	Red Stripe 6/12B	1.50	4.00	1.00
200	3	990892	8066095641	Corona Extra 1/24B	2.33	21.00	1.00
201	3	941648	8382023480	Guinness Extra Stout 1/22B	2.67	24.00	1.00
202	2	934051	8248800006	Becks 1/22B	2.00	16.00	1.00

Segment #11 : Shelf #5 DEPTH: 27 in WIDTH: 48 in DISTANCE FROM TOP OF BASE SHELF TO BOTTOM OF SHELF: 11.50 in

POS	# FAC	S&S ID	UPC	NAME	CASES	CAPACITY	UNITS HIGH
227	5	921681	8066095615	Corona Extra 12/12B	14.00	20.00	2.00
248	1	923110	8066095675	Corona Light 12/12B	9.00	4.00	2.00

Segment #11 : Shelf #4 DEPTH: 24 in WIDTH: 48 in DISTANCE FROM TOP OF BASE SHELF TO BOTTOM OF SHELF: 33.50 in

POS	# FAC	S&S ID	UPC	NAME	CASES	CAPACITY	UNITS HIGH
226	4	921681	8066095615	Corona Extra 12/12B	14.00	8.00	1.00
246	1	647005	8066095695	Corona Extra 12/12C	2.00	4.00	2.00
247	1	923110	8066095675	Corona Light 12/12B	9.00	2.00	1.00

Segment #11 : Shelf #3 DEPTH: 24 in WIDTH: 48 in DISTANCE FROM TOP OF BASE SHELF TO BOTTOM OF SHELF: 46.50 in

POS	# FAC	S&S ID	UPC	NAME	CASES	CAPACITY	UNITS HIGH
225	3	907195	8066095605	Corona Extra 6/12B	3.00	12.00	1.00
243	1	604765	3354495051	Corona Familiar 6/12B	1.75	4.00	1.00
244	1	830352	3354495053	Corona Familiar 12/12B	2.00	2.00	1.00
245	1	503706	8066095621	Corona Light 12/12C	2.50	3.00	1.00

Segment #11 : Shelf #2 DEPTH: 24 in WIDTH: 48 in DISTANCE FROM TOP OF BASE SHELF TO BOTTOM OF SHELF: 58.50 in



SSNY 0544 LAKE RONKONKOMA



72' COLD

PLANOGRAM BACKING TABLE

C:\Stop&Shop\New York\2018\2018 Resets\Project Shore\Wave 2\SSNY 0544 LAKE RONKONKOMA 449 PORTION ROAD .PSA

Planogram: 544 Cold

POS	# FAC	S&S ID	UPC	NAME	CASES	CAPACITY	UNITS HIGH
222	1	921553	7231133140	Dos Equis Ambar 12/12B	2.00	2.00	1.00
223	1	932784	8066095301	Pacifico Clara 6/12B	1.75	4.00	1.00
224	1	945846	7231163021	Sol 6/12B	1.75	4.00	1.00
240	1	511492	8982690033	Tecate 12/12C	3.00	4.00	2.00
241	1	904318	6206705172	Labatt Blue 6/12B	1.75	4.00	1.00
242	1	924117	6206705155	Labatt Blue 12/12B	2.00	2.00	1.00

Segment #11 : Shelf #1 DEPTH: 24 in WIDTH: 48 in DISTANCE FROM TOP OF BASE SHELF TO BOTTOM OF SHELF: 70.50 in

POS	# FAC	S&S ID	UPC	NAME	CASES	CAPACITY	UNITS HIGH
219	2	647128	78615000057	Stella Artois 1/22B	2.00	16.00	1.00
220	3	549023	7289000478	Heineken 1/22B	2.67	24.00	1.00
221	2	923035	8797502650	Sapporo Draft 1/22C	1.33	16.00	1.00
236	2	950093	7089718331	Fosters Premium Ale 1/25C	1.75	14.00	1.00
237	3	921524	7089701331	Fosters Lager 1/25C	1.75	21.00	1.00
238	1	616147	2050700011	Bitburger Pilsner 4/17C	1.33	4.00	1.00
239	1	748187	8760010115	Carlsberg 4/16C	1.33	4.00	1.00

Segment #13 : Shelf #5 DEPTH: 27 in WIDTH: 48 in DISTANCE FROM TOP OF BASE SHELF TO BOTTOM OF SHELF: 11.50 in

POS	# FAC	S&S ID	UPC	NAME	CASES	CAPACITY	UNITS HIGH
266	2	923110	8066095675	Corona Light 12/12B	9.00	8.00	2.00
267	1	926795	7289000159	Heineken Premium Light 12/12B	5.00	4.00	2.00
285	1	926795	7289000159	Heineken Premium Light 12/12B	5.00	6.00	2.00
286	2	927164	7289000016	Heineken 12/12B	10.00	8.00	2.00

Segment #13 : Shelf #4 DEPTH: 24 in WIDTH: 48 in DISTANCE FROM TOP OF BASE SHELF TO BOTTOM OF SHELF: 33.50 in

POS	# FAC	S&S ID	UPC	NAME	CASES	CAPACITY	UNITS HIGH
264	2	923110	8066095675	Corona Light 12/12B	9.00	4.00	1.00
265	1	926797	7289000158	Heineken Premium Light 6/12B	1.75	4.00	1.00
283	1	634550	7289000188	Heineken Premium Light 12/12C	3.00	6.00	2.00
284	2	927164	7289000016	Heineken 12/12B	10.00	4.00	1.00

Segment #13 : Shelf #3 DEPTH: 24 in WIDTH: 48 in DISTANCE FROM TOP OF BASE SHELF TO BOTTOM OF SHELF: 46.50 in

POS	# FAC	S&S ID	UPC	NAME	CASES	CAPACITY	UNITS HIGH
263	2	914952	8066095625	Corona Light 6/12B	2.00	8.00	1.00
281	2	921118	7289010016	Amstel Light 12/12B	2.00	4.00	1.00
282	2	905902	7289000011	Heineken 6/12B	2.00	8.00	1.00

Segment #13 : Shelf #2 DEPTH: 24 in WIDTH: 48 in DISTANCE FROM TOP OF BASE SHELF TO BOTTOM OF SHELF: 58.50 in

POS	# FAC	S&S ID	UPC	NAME	CASES	CAPACITY	UNITS HIGH
-----	-------	--------	-----	------	-------	----------	------------



SSNY 0544 LAKE RONKONKOMA



72' COLD

PLANOGRAM BACKING TABLE

C:\Stop&Shop\New York\2018\2018 Resets\Project Shore\Wave 2\SSNY 0544 LAKE RONKONKOMA 449 PORTION ROAD .PSA

Planogram: 544 Cold

260	1	618980	8760010133	Carlsberg 12/16C	2.00	2.00	1.00
261	1	934048	8834510005	Newcastle Brown Ale 6/12B	1.75	4.00	1.00
262	1	907401	76227407131	Bass Pale Ale 6/12B	1.75	4.00	1.00
279	2	944904	8382010401	Guinness Draught 6/11B	2.00	8.00	1.00
280	1	939304	8382010403	Guinness Draught 12/11B	2.50	3.00	1.00

Segment #13 : Shelf #1 DEPTH: 24 in WIDTH: 48 in DISTANCE FROM TOP OF BASE SHELF TO BOTTOM OF SHELF: 70.50 in

POS	# FAC	S&S ID	UPC	NAME	CASES	CAPACITY	UNITS HIGH
257	1	954385	76227481393	Boddingtons Pub Ale 4/16C	1.33	4.00	1.00
258	2	934885	8382012360	Guinness Draught 4/15C	1.33	8.00	1.00
259	1	946134	8382012368	Guinness Draught 8/15C	3.33	4.00	2.00
276	1	946134	8382012368	Guinness Draught 8/15C	3.33	6.00	2.00
277	1	869160	8382012393	Guinness Extra Stout 6/11B	1.25	5.00	1.00
278	1	653853	8382018132	Guinness Blonde 6/12B	1.00	4.00	1.00

Segment #15 : Shelf #5 DEPTH: 27 in WIDTH: 48 in DISTANCE FROM TOP OF BASE SHELF TO BOTTOM OF SHELF: 11.50 in

POS	# FAC	S&S ID	UPC	NAME	CASES	CAPACITY	UNITS HIGH
305	1	927164	7289000016	Heineken 12/12B	10.00	4.00	2.00
306	1	511477	7289000152	Heineken 18/12B	3.00	2.00	2.00
328	3	945607	78615000014	Stella Artois 12/11B	8.00	12.00	2.00
329	1	923240	8248812300	Becks 12/12B	4.50	6.00	2.00

Segment #15 : Shelf #4 DEPTH: 24 in WIDTH: 48 in DISTANCE FROM TOP OF BASE SHELF TO BOTTOM OF SHELF: 33.50 in

POS	# FAC	S&S ID	UPC	NAME	CASES	CAPACITY	UNITS HIGH
303	2	927164	7289000016	Heineken 12/12B	10.00	4.00	1.00
304	1	777931	78615000016	Stella Artois 12/11C	2.00	4.00	1.00
326	2	945607	78615000014	Stella Artois 12/11B	8.00	4.00	1.00
327	1	923240	8248812300	Becks 12/12B	4.50	3.00	1.00

Segment #15 : Shelf #3 DEPTH: 24 in WIDTH: 48 in DISTANCE FROM TOP OF BASE SHELF TO BOTTOM OF SHELF: 46.50 in

POS	# FAC	S&S ID	UPC	NAME	CASES	CAPACITY	UNITS HIGH
301	1	905901	7289000000	Heineken 6/12C	2.50	8.00	2.00
302	1	912731	7289000020	Heineken 12/12C	2.00	4.00	2.00
323	2	918029	78615000001	Stella Artois 6/11B	2.00	8.00	1.00
324	1	983780	78615000146	Hoegaarden 6/11B	1.75	4.00	1.00
325	1	906797	8248812345	Becks 6/12B	1.75	4.00	1.00

Segment #15 : Shelf #2 DEPTH: 24 in WIDTH: 48 in DISTANCE FROM TOP OF BASE SHELF TO BOTTOM OF SHELF: 58.50 in

POS	# FAC	S&S ID	UPC	NAME	CASES	CAPACITY	UNITS HIGH
298	1	506093	8382007152	Smithwicks Irish Ale 6/12B	1.75	4.00	1.00
299	1	845511	18195400004	Peroni Nastro Azzuro 12/12B	2.00	2.00	1.00
300	1	921546	7231163001	Pilsner Urquell 6/12B	1.75	4.00	1.00



SSNY 0544 LAKE RONKONKOMA



72' COLD

PLANOGRAM BACKING TABLE

C:\Stop&Shop\New York\2018\2018 Resets\Project Shore\Wave 2\SSNY 0544 LAKE RONKONKOMA 449 PORTION ROAD .PSA

Planogram: 544 Cold

320	1	603025	78615000030	Lefte Blonde 6/11B	1.75	4.00	1.00
321	1	926598	8839400006	Spaten Oktoberfest 6/12B	1.75	4.00	1.00
322	1	932790	8839400002	Spaten Premium Lager 6/12B	1.75	4.00	1.00

Segment #15 : Shelf #1 DEPTH: 24 in WIDTH: 48 in DISTANCE FROM TOP OF BASE SHELF TO BOTTOM OF SHELF: 70.50 in

POS	#	FAC	S&S ID	UPC	NAME	CASES	CAPACITY	UNITS HIGH
295	1	932782	8382023473	Harp Lager 6/12B	1.75	4.00	1.00	
296	1	636268	18195400002	Peroni Nastro Azzuro 6/12B	1.75	4.00	1.00	
297	1	923111	71975120103	Birra Moretti 6/12B	1.75	4.00	1.00	
317	1	906220	67574700111	Hofbrau Original 6/12B	1.75	4.00	1.00	
318	1	928606	8205410454	Warsteiner 6/11B	1.75	4.00	1.00	
319	1	679226	4257204006	Schofferhofer Grapefrt Hefewzn 6/11B	1.75	4.00	1.00	

Segment #18 : Shelf #6 DEPTH: 27 in WIDTH: 48 in DISTANCE FROM TOP OF BASE SHELF TO BOTTOM OF SHELF: 11.50 in

POS	#	FAC	S&S ID	UPC	NAME	CASES	CAPACITY	UNITS HIGH
349	19	936455	9999900040	Flex 1/12B	43.54	190.00	1.00	

Segment #18 : Shelf #5 DEPTH: 24 in WIDTH: 48 in DISTANCE FROM TOP OF BASE SHELF TO BOTTOM OF SHELF: 22.50 in

POS	#	FAC	S&S ID	UPC	NAME	CASES	CAPACITY	UNITS HIGH
348	19	936455	9999900040	Flex 1/12B	43.54	171.00	1.00	

Segment #18 : Shelf #4 DEPTH: 24 in WIDTH: 48 in DISTANCE FROM TOP OF BASE SHELF TO BOTTOM OF SHELF: 34.50 in

POS	#	FAC	S&S ID	UPC	NAME	CASES	CAPACITY	UNITS HIGH
347	19	936455	9999900040	Flex 1/12B	43.54	171.00	1.00	

Segment #18 : Shelf #3 DEPTH: 24 in WIDTH: 48 in DISTANCE FROM TOP OF BASE SHELF TO BOTTOM OF SHELF: 46.50 in

POS	#	FAC	S&S ID	UPC	NAME	CASES	CAPACITY	UNITS HIGH
346	19	936455	9999900040	Flex 1/12B	43.54	171.00	1.00	

Segment #18 : Shelf #2 DEPTH: 24 in WIDTH: 48 in DISTANCE FROM TOP OF BASE SHELF TO BOTTOM OF SHELF: 58.50 in

POS	#	FAC	S&S ID	UPC	NAME	CASES	CAPACITY	UNITS HIGH
345	19	936455	9999900040	Flex 1/12B	43.54	171.00	1.00	

Segment #18 : Shelf #1 DEPTH: 24 in WIDTH: 48 in DISTANCE FROM TOP OF BASE SHELF TO BOTTOM OF SHELF: 70.50 in

POS	#	FAC	S&S ID	UPC	NAME	CASES	CAPACITY	UNITS HIGH
344	19	936455	9999900040	Flex 1/12B	43.54	171.00	1.00	

Segment #20 : Shelf #6 DEPTH: 27 in WIDTH: 24 in DISTANCE FROM TOP OF BASE SHELF TO BOTTOM OF SHELF: 11.50 in



SSNY 0544 LAKE RONKONKOMA



72' COLD

PLANOGRAM BACKING TABLE

C:\Stop&Shop\New York\2018\2018 Resets\Project Shore\Wave 2\SSNY 0544 LAKE RONKONKOMA 449 PORTION ROAD .PSA

Planogram: 544 Cold

POS	# FAC	S&S ID	UPC	NAME	CASES	CAPACITY	UNITS HIGH
411	1	986699	7825000328	Steel Res. High Gravity 1/24C	1.42	9.00	1.00
412	1	710191	7199047712	Keystone Ice 1/24C	1.42	9.00	1.00
413	1	924891	7199048024	Keystone Light 1/24C	1.42	9.00	1.00
414	1	624493	1820025013	Natty Daddy 1/25C	1.13	9.00	1.00
415	1	614079	1820025008	Natural Ice 1/25C	1.13	9.00	1.00
416	1	614080	1820025002	Natural Light 1/25C	1.13	9.00	1.00
417	1	614081	1820025006	Bud Ice 1/25C	1.13	9.00	1.00

Segment #20 : Shelf #5 DEPTH: 24 in WIDTH: 24 in DISTANCE FROM TOP OF BASE SHELF TO BOTTOM OF SHELF: 22.50 in

POS	# FAC	S&S ID	UPC	NAME	CASES	CAPACITY	UNITS HIGH
404	1	906667	2210000004	Pabst 1/24C	1.33	8.00	1.00
405	1	817340	3410000005	Miller High Life 1/24C	1.33	8.00	1.00
406	1	916998	7143900601	Rolling Rock 1/25C	1.07	8.00	1.00
407	1	903831	3410000355	Miller Lite 1/24C	1.33	8.00	1.00
408	1	971800	7199030065	Coors Light 1/24C	0.67	8.00	1.00
409	1	500603	7199010071	Coors 1/24C	1.33	8.00	1.00
410	1	759138	8992460024	Yuengling Traditional Lager 1/24C	1.07	8.00	1.00

Segment #20 : Shelf #4 DEPTH: 24 in WIDTH: 24 in DISTANCE FROM TOP OF BASE SHELF TO BOTTOM OF SHELF: 34.50 in

POS	# FAC	S&S ID	UPC	NAME	CASES	CAPACITY	UNITS HIGH
397	1	618976	63598526038	White Claw Blk Cherry HrdSeltzer 1/19C	0.75	9.00	1.00
398	1	567185	1820025538	Ritas Lime-A-Rita Seasonal 1/25C	1.07	8.00	1.00
399	1	827164	1820025505	Ritas Straw-Ber-Rita 1/25C	1.07	8.00	1.00
400	1	624559	1820025009	Bud Light Lime 1/25C	1.07	8.00	1.00
401	1	624498	1820025001	Bud Light 1/25C	0.53	8.00	1.00
402	1	624496	1820025000	Budweiser 1/25C	0.53	8.00	1.00
403	1	675669	1820025010	Michelob Ultra 1/25C	1.07	8.00	1.00

Segment #20 : Shelf #3 DEPTH: 24 in WIDTH: 24 in DISTANCE FROM TOP OF BASE SHELF TO BOTTOM OF SHELF: 46.50 in

POS	# FAC	S&S ID	UPC	NAME	CASES	CAPACITY	UNITS HIGH
390	1	796560	63598513215	Mikes HARDER Black Cherry 1/23.5C	1.33	8.00	1.00
391	1	817339	63598524583	Mikes HARDER Lemonade 1/23.5C	1.33	8.00	1.00
392	1	556647	61300874829	Arnold Palmer Spiked Half & Half 1/24C	1.33	8.00	1.00
393	1	749215	8769275231	Twisted Tea Half & Half 1/24C	1.33	8.00	1.00
394	1	748707	8769283231	Twisted Tea 1/24C	1.33	8.00	1.00
395	1	962187	3410000387	Redd's Wicked Black Cherry 1/24C	1.33	8.00	1.00
396	1	781739	3410000323	Redd's Wicked Apple 1/24C	1.33	8.00	1.00

Segment #20 : Shelf #2 DEPTH: 24 in WIDTH: 24 in DISTANCE FROM TOP OF BASE SHELF TO BOTTOM OF SHELF: 58.50 in

POS	# FAC	S&S ID	UPC	NAME	CASES	CAPACITY	UNITS HIGH
383	1	697798	7199017049	Blue Moon Belgian White Ale 1/24C	1.33	8.00	1.00



SSNY 0544 LAKE RONKONKOMA



72' COLD

PLANOGRAM BACKING TABLE

C:\Stop&Shop\New York\2018\2018 Resets\Project Shore\Wave 2\SSNY 0544 LAKE RONKONKOMA 449 PORTION ROAD .PSA

Planogram: 544 Cold

384	1	927585	68174500151	Blue Point Toasted Lager 1/25C	1.07	8.00	1.00
385	1	567183	78615000170	Stella Artois 1/19C	0.75	9.00	1.00
386	1	942153	7289000119	Heineken 1/24C	1.33	8.00	1.00
387	1	816977	7231132124	Dos Equis Lager 1/24C	1.33	8.00	1.00
388	1	681229	8066095721	Modelo 1/24C	1.33	8.00	1.00
389	1	752737	8066095643	Corona Extra 1/24C	1.33	8.00	1.00

Segment #20 : Shelf #1 DEPTH: 24 in WIDTH: 24 in DISTANCE FROM TOP OF BASE SHELF TO BOTTOM OF SHELF: 70.50 in

POS	# FAC	S&S ID	UPC	NAME	CASES	CAPACITY	UNITS HIGH
375	1	556652	63848900307	Dogfish Head SeaQuenchAle 1/19C	0.75	9.00	1.00
376	1	556650	63848900306	Dogfish Head 60 Minute IPA 1/19C	0.75	9.00	1.00
377	1	829981	64286013024	Founders All Day IPA 1/19C	0.75	9.00	1.00
378	1	796565	72383019245	Lagunitas Sumpin Easy 1/19C	0.75	9.00	1.00
379	1	913538	72383001192	Lagunitas IPA 1/19C	0.75	9.00	1.00
380	1	798169	63625174211	Stone IPA 1/19C	0.75	9.00	1.00
381	1	517501	81994200016S	Oskar Blues Dale's Pale Ale 1/19C	0.75	9.00	1.00
382	1	779425	75452700903	New Belgium Fat Tire Belgn White 1/19C	0.75	9.00	1.00

Segment #21 : Shelf #5 DEPTH: 27 in WIDTH: 48 in DISTANCE FROM TOP OF BASE SHELF TO BOTTOM OF SHELF: 11.50 in

POS	# FAC	S&S ID	UPC	NAME	CASES	CAPACITY	UNITS HIGH
444	1	908440	68174500210	Blue Point Shore Thing 18/12C	5.00	4.00	4.00
445	1	675685	68174500134	Blue Point Toasted Lager 18/12C	5.00	4.00	4.00
446	1	675665	68174500145	Blue Point Seasonal 18/12C	5.00	4.00	4.00
471	1	752347	85114800597	Great South Bay Variety Pack 12/12C	5.00	8.00	4.00
472	1	813036	3061300058	Brooklyn Seasonal 12/12B	3.00	4.00	2.00
473	1	751861	3061300071	Brooklyn Variety Pack 12/12B	2.00	4.00	2.00

Segment #21 : Shelf #4 DEPTH: 24 in WIDTH: 48 in DISTANCE FROM TOP OF BASE SHELF TO BOTTOM OF SHELF: 33.50 in

POS	# FAC	S&S ID	UPC	NAME	CASES	CAPACITY	UNITS HIGH
441	1	520248	68174521122	Blue Point Variety 12/12B	1.00	2.00	1.00
442	1	580990	68174511112	Blue Point Toasted Lager 6/12B	1.00	4.00	1.00
443	1	925202	68174511118	Blue Point Seasonal 6/12B	1.00	4.00	1.00
468	1	966212	3061300001	Brooklyn Lager 6/12B	1.00	4.00	1.00
469	1	713240	3061300053	Brooklyn Seasonal 6/12B	1.00	4.00	1.00
470	1	926107	3061300019	Brooklyn East India Pale Ale 6/12B	1.75	4.00	1.00

Segment #21 : Shelf #3 DEPTH: 24 in WIDTH: 48 in DISTANCE FROM TOP OF BASE SHELF TO BOTTOM OF SHELF: 46.50 in

POS	# FAC	S&S ID	UPC	NAME	CASES	CAPACITY	UNITS HIGH
438	1	927586	68174500215	Blue Point The IPA 6/12C	2.75	8.00	2.00
439	1	713472	68174511102	Blue Point Hoptical Illusion 6/12B	1.00	4.00	1.00
440	1	632439	68174511130	Blue Point Blueberry Ale 6/12B	1.75	4.00	1.00
465	1	662732	85114800506	Great South Bay Seasonal 6/12B	1.75	4.00	1.00
466	1	515926	85114800551	Great South Bay Blonde Ambition 6/12B	1.75	4.00	1.00
467	1	904652	64944000065	Ommegang Witte 6/12B	1.75	4.00	1.00



SSNY 0544 LAKE RONKONKOMA



72' COLD

PLANOGRAM BACKING TABLE

C:\Stop&Shop\New York\2018\2018 Resets\Project Shore\Wave 2\SSNY 0544 LAKE RONKONKOMA 449 PORTION ROAD .PSA

Planogram: 544 Cold

Segment #21 : Shelf #2 DEPTH: 24 in WIDTH: 48 in DISTANCE FROM TOP OF BASE SHELF TO BOTTOM OF SHELF: 58.50 in

POS	# FAC	S&S ID	UPC	NAME	CASES	CAPACITY	UNITS HIGH
435	1	937126	85998900516	Greenport Harbor Otherside IPA 6/12B	1.75	4.00	1.00
436	1	930901	85998900504	Greenport Harbor Harbor Ale 6/12B	1.00	4.00	1.00
437	1	930898	85998900522	Greenport Harbor Seasonal 6/12B	1.00	4.00	1.00
462	1	752348	85114800557	Great South Bay Seasonal 6/12C	2.75	8.00	2.00
463	1	662731	85114800500	Great South Bay Blood Orange 6/12B	1.75	4.00	1.00
464	1	929060	64944099818	Ommegang Nirvana IPA 6/12B	1.75	4.00	1.00

Segment #21 : Shelf #1 DEPTH: 24 in WIDTH: 48 in DISTANCE FROM TOP OF BASE SHELF TO BOTTOM OF SHELF: 70.50 in

POS	# FAC	S&S ID	UPC	NAME	CASES	CAPACITY	UNITS HIGH
432	1	777534	85114900424	Long Ireland Celtic Ale 6/12C	2.75	8.00	2.00
433	1	937123	60940872979	Port Jeff Party Boat IPA 6/12C	2.75	8.00	2.00
434	1	504559	85998900520	Greenport Harbor Seasonal 6/12C	2.75	8.00	2.00
459	1	798134	85114800555	Great South Bay Blood Orange 6/12C	2.75	8.00	2.00
460	1	798135	85114800561	Great South Bay Blonde Ambition 6/12C	2.75	8.00	2.00
461	1	929058	86665600047	Montauk Pilsner 6/12C	2.75	8.00	2.00

Segment #23 : Shelf #5 DEPTH: 27 in WIDTH: 48 in DISTANCE FROM TOP OF BASE SHELF TO BOTTOM OF SHELF: 11.50 in

POS	# FAC	S&S ID	UPC	NAME	CASES	CAPACITY	UNITS HIGH
498	1	971937	0946808164	Saranac Adirondack Trail Mix 12/12B	2.00	4.00	2.00
499	1	947837	0945010124	Saranac Seasonal 12/12B	3.00	4.00	2.00
500	1	810173	7167007106	Saranac Twelve Beers 12/12B	2.00	4.00	2.00
523	1	657162	81601402080	Southern Tier Variety 15/12C	4.50	8.00	4.00
524	2	936409	8769229103	Samuel Adams Ssnl Variety-Mix Pk 12/12B	4.00	8.00	2.00

Segment #23 : Shelf #4 DEPTH: 24 in WIDTH: 48 in DISTANCE FROM TOP OF BASE SHELF TO BOTTOM OF SHELF: 33.50 in

POS	# FAC	S&S ID	UPC	NAME	CASES	CAPACITY	UNITS HIGH
495	1	908483	7167084200	Saranac Adirondack Trail Mix 6/12B	1.75	4.00	1.00
496	1	911479	0945008014	Saranac Limited Release 6/12B	1.75	4.00	1.00
497	1	636372	0945001228	Saranac Can Do Variety Pack 12/12C	3.00	4.00	2.00
520	1	506234	85375900027	Southern Tier 2XIPA 6/12B	1.75	4.00	1.00
521	1	506287	8769200037	Samuel Adams Seasonal Select 12/12B	2.00	2.00	1.00
522	1	987836	8769230050	Samuel Adams Seasonal 6/12B	1.00	4.00	1.00

Segment #23 : Shelf #3 DEPTH: 24 in WIDTH: 48 in DISTANCE FROM TOP OF BASE SHELF TO BOTTOM OF SHELF: 46.50 in

POS	# FAC	S&S ID	UPC	NAME	CASES	CAPACITY	UNITS HIGH
492	1	636438	88715100094	Coney Island Mermaid Pilsner 6/12B	1.75	4.00	1.00
493	1	517504	88715100418	Coney Island Merman IPA 6/12B	1.75	4.00	1.00
494	1	554766	85663200428	Bronx Variety 12/12C	3.00	4.00	2.00
517	1	647042	85375900012	Southern Tier IPA 6/12B	1.75	4.00	1.00



SSNY 0544 LAKE RONKONKOMA



72' COLD

PLANOGRAM BACKING TABLE

C:\Stop&Shop\New York\2018\2018 Resets\Project Shore\Wave 2\SSNY 0544 LAKE RONKONKOMA 449 PORTION ROAD .PSA

Planogram: 544 Cold

518	1	565847	8769200004	Samuel Adams Seasonal Select 6/12B	1.75	4.00	1.00
519	1	908730	8769227102	Samuel Adams Cherry Wht 6/12B	1.75	4.00	1.00

Segment #23 : Shelf #2 DEPTH: 24 in WIDTH: 48 in DISTANCE FROM TOP OF BASE SHELF TO BOTTOM OF SHELF: 58.50 in

POS	# FAC	S&S ID	UPC	NAME	CASES	CAPACITY	UNITS HIGH
489	1	647048	68715190007	Southampton Double White Ale 6/12B	1.75	4.00	1.00
490	1	581001	68715190018	Southampton IPA 6/12B	1.75	4.00	1.00
491	1	565587	60690500830	Ithaca Flower Power IPA 6/12B	1.75	4.00	1.00
514	1	675695	81760601060	Captain Lawrence 6th BoroughPils 6/12C	2.75	8.00	2.00
515	1	675699	81760601076	Captain Lawrence HopCommander 6/12C	2.75	8.00	2.00
516	1	636228	8769200129	Samuel Adams Rebel IPA 12/12B	1.00	2.00	1.00

Segment #23 : Shelf #1 DEPTH: 24 in WIDTH: 48 in DISTANCE FROM TOP OF BASE SHELF TO BOTTOM OF SHELF: 70.50 in

POS	# FAC	S&S ID	UPC	NAME	CASES	CAPACITY	UNITS HIGH
486	1	636547	86273700002	Montauk Driftwood Ale 6/12C	2.75	8.00	2.00
487	2	636544	86273700006	Montauk Summer Ale 6/12C	3.75	12.00	2.00
488	1	984289	86907100026	Montauk Seasonal 6/12C	2.75	8.00	2.00
511	1	833718	86907100027	Montauk Wave Chaser IPA 6/12C	2.75	8.00	2.00
512	1	716843	86273700007	Montauk Session IPA 6/12C	2.75	8.00	2.00
513	1	701417	73079248864	Barrier Money 4/16C	1.33	4.00	1.00

Segment #25 : Shelf #5 DEPTH: 27 in WIDTH: 48 in DISTANCE FROM TOP OF BASE SHELF TO BOTTOM OF SHELF: 11.50 in

POS	# FAC	S&S ID	UPC	NAME	CASES	CAPACITY	UNITS HIGH
546	1	960525	8769201103	Samuel Adams Seasonal 12/12B	2.00	4.00	2.00
547	1	958061	8769210014	Samuel Adams Boston Lgr 12/12B	2.00	4.00	2.00
548	1	683999	75452700024	New Belgium Fat Tire Amber Ale 12/12B	2.00	4.00	2.00
570	1	598378	75452700201	New Belgium Variety Pack 12/12B	2.00	4.00	2.00
571	1	950147	4182700012	Harpoon Mix Pack 12/12B	2.00	4.00	2.00
572	1	927624	4182700334	Harpoon Rec League 15/12C	4.50	8.00	4.00

Segment #25 : Shelf #4 DEPTH: 24 in WIDTH: 48 in DISTANCE FROM TOP OF BASE SHELF TO BOTTOM OF SHELF: 33.50 in

POS	# FAC	S&S ID	UPC	NAME	CASES	CAPACITY	UNITS HIGH
543	1	549784	8769200109	Samuel Adams Seasonal 12/12C	3.00	4.00	2.00
544	1	902700	8769210012	Samuel Adams Boston Lgr 6/12B	1.00	4.00	1.00
545	1	547683	75452700022	New Belgium Fat Tire Amber Ale 6/12B	1.00	4.00	1.00
567	1	688596	75452700716	New Belgium Fat Tire Belgn White 6/12B	1.75	4.00	1.00
568	1	961362	4182700712	Harpoon IPA 12/12B	1.00	2.00	1.00
569	1	952182	4182700146	Harpoon Seasonal 6/12B	1.00	4.00	1.00

Segment #25 : Shelf #3 DEPTH: 24 in WIDTH: 48 in DISTANCE FROM TOP OF BASE SHELF TO BOTTOM OF SHELF: 46.50 in

POS	# FAC	S&S ID	UPC	NAME	CASES	CAPACITY	UNITS HIGH
540	1	932787	8769230030	Samuel Adams Boston Ale 6/12B	2.00	4.00	1.00



SSNY 0544 LAKE RONKONKOMA



72' COLD

PLANOGRAM BACKING TABLE

C:\Stop&Shop\New York\2018\2018 Resets\Project Shore\Wave 2\SSNY 0544 LAKE RONKONKOMA 449 PORTION ROAD .PSA

Planogram: 544 Cold

541	1	927569	8769200846	Samuel Adams Boston 262 Marathon 6/12B	1.75	4.00	1.00
542	1	720233	75452700613	New Belgium Citradelic Tangri IPA 6/12C	2.00	8.00	2.00
564	1	684002	75452700066	New Belgium VooDoo Ranger IPA 6/12B	1.75	4.00	1.00
565	1	647304	4182790036	Harpoon UFO White 6/12B	1.75	4.00	1.00
566	1	547544	4182790046	Harpoon UFO Seasonal 6/12B	1.75	4.00	1.00

Segment #25 : Shelf #2 DEPTH: 24 in WIDTH: 48 in DISTANCE FROM TOP OF BASE SHELF TO BOTTOM OF SHELF: 58.50 in

POS	# FAC	S&S ID	UPC	NAME	CASES	CAPACITY	UNITS HIGH
537	1	531581	8769200494	Samuel Adams Sam 76 12/12B	2.00	2.00	1.00
538	1	816954	8769200673	Samuel Adams Sam 76 6/12C	2.75	8.00	2.00
539	1	549180	81957801007	Two Roads Honeyspot Road IPA 6/12B	1.00	4.00	1.00
561	1	743653	81957801006	Two Roads Road 2 Ruin Dbl IPA 6/12B	1.75	4.00	1.00
562	1	500326	81957801052	Two Roads Beer Bus Variety Pack 12/12C	3.00	4.00	2.00
563	1	547440	71925600083	Long Trail Limbo IPA 6/12B	1.75	4.00	1.00

Segment #25 : Shelf #1 DEPTH: 24 in WIDTH: 48 in DISTANCE FROM TOP OF BASE SHELF TO BOTTOM OF SHELF: 70.50 in

POS	# FAC	S&S ID	UPC	NAME	CASES	CAPACITY	UNITS HIGH
534	1	636563	85909300244	SixPoint The Crisp 6/12C	2.00	5.00	1.00
535	1	636564	85909300242	SixPoint Sweet Action 6/12C	2.00	5.00	1.00
536	1	662736	85909300246	SixPoint Resin 6/12C	2.00	5.00	1.00
557	2	636565	85909300243	SixPoint Bengali 6/12C	1.50	6.00	1.00
558	1	913546	8769200687	Samuel Adams New England IPA 6/12C	2.25	6.00	2.00
559	1	966762	4182700077	Harpoon IPA 4/16C	1.33	4.00	1.00
560	1	762900	60367510182	Allagash White 4/12B	1.33	4.00	1.00

Segment #27 : Shelf #5 DEPTH: 27 in WIDTH: 48 in DISTANCE FROM TOP OF BASE SHELF TO BOTTOM OF SHELF: 11.50 in

POS	# FAC	S&S ID	UPC	NAME	CASES	CAPACITY	UNITS HIGH
594	1	977944	79837312123	Magic Hat #9 12/12B	3.00	4.00	2.00
595	1	978033	79837312125	Magic Hat Variety Pack 12/12B	3.00	4.00	2.00
596	1	506873	78624360000	Flying Dog Variety Pack 12/12B	3.00	4.00	2.00
618	1	964636	63027988736	Victory Kick Back Can Pack 15/12C	4.50	8.00	4.00
619	1	701418	81994200303	Oskar Blues Canundrum 15/12C	4.50	8.00	4.00
620	1	581050	2124212009	Redhook Brewer's Choice 12/12B	2.00	4.00	2.00

Segment #27 : Shelf #4 DEPTH: 24 in WIDTH: 48 in DISTANCE FROM TOP OF BASE SHELF TO BOTTOM OF SHELF: 33.50 in

POS	# FAC	S&S ID	UPC	NAME	CASES	CAPACITY	UNITS HIGH
591	1	965675	79837312602	Magic Hat #9 6/12B	1.00	4.00	1.00
592	1	869155	79837330051	Magic Hat IPA Variety Pack 12/12B	2.00	2.00	1.00
593	1	755244	78624311990	Flying Dog Raging Btch Belgn Ale 6/12B	1.00	4.00	1.00
615	1	760663	63027946506	Victory Golden Monkey 6/12B	1.75	4.00	1.00
616	1	983086	63027977606	Victory Sour Monkey 6/12B	1.75	4.00	1.00
617	1	504568	79603011480	Kona Kanaha Blonde Ale 6/12B	1.75	4.00	1.00

Segment #27 : Shelf #3 DEPTH: 24 in WIDTH: 48 in DISTANCE FROM TOP OF BASE SHELF TO BOTTOM OF SHELF: 46.50 in



SSNY 0544 LAKE RONKONKOMA



72' COLD

PLANOGRAM BACKING TABLE

C:\Stop&Shop\New York\2018\2018 Resets\Project Shore\Wave 2\SSNY 0544 LAKE RONKONKOMA 449 PORTION ROAD .PSA

Planogram: 544 Cold

POS	# FAC	S&S ID	UPC	NAME	CASES	CAPACITY	UNITS HIGH
588	1	869154	79837330065	Magic Hat Low Key IPA 6/12B	1.75	4.00	1.00
589	1	965672	79837312606	Magic Hat Seasonal 6/12B	1.75	4.00	1.00
590	1	600613	78624356000	Flying Dog Double Dog Dbl IPA 6/12B	1.75	4.00	1.00
612	1	580991	63027946706	Victory HopDevil Ale 6/12B	1.75	4.00	1.00
613	1	565944	63027975206	Victory Seasonal 6/12B	1.75	4.00	1.00
614	1	506213	79603011496	Kona Big Wave Golden Ale 6/12B	1.00	4.00	1.00

Segment #27 : Shelf #2 DEPTH: 24 in WIDTH: 48 in DISTANCE FROM TOP OF BASE SHELF TO BOTTOM OF SHELF: 58.50 in

POS	# FAC	S&S ID	UPC	NAME	CASES	CAPACITY	UNITS HIGH
585	1	570807	64145511065	DuClaw Sweet Baby Jesus 6/12B	1.75	4.00	1.00
586	1	835428	64145511075	DuClaw Dirty Little Freak 6/12B	1.75	4.00	1.00
587	1	906656	78624355014	Flying Dog The Truth Imprl IPA 6/12B	1.75	4.00	1.00
609	1	590700	63770400062	Troegs Shared UPC 6/12B	1.75	4.00	1.00
610	1	566049	63770406251	Troegs Perpetual IPA 6/12B	1.75	4.00	1.00
611	1	636266	63123430002	Sweetwater 420 Pale 6/12B	1.75	4.00	1.00

Segment #27 : Shelf #1 DEPTH: 24 in WIDTH: 48 in DISTANCE FROM TOP OF BASE SHELF TO BOTTOM OF SHELF: 70.50 in

POS	# FAC	S&S ID	UPC	NAME	CASES	CAPACITY	UNITS HIGH
582	1	926509	79556300009	Smuttynose Finest Kind IPA 6/12B	1.75	4.00	1.00
583	1	960316	89785300293	Cigar City Jai-Alai IPA 6/12C	2.75	8.00	2.00
584	1	906657	9530113104	Rogue Dead Guy Ale 6/12C	2.75	8.00	2.00
606	1	580986	81994200003	Oskar Blues Dale's Pale Ale 6/12C	2.75	8.00	2.00
607	1	720106	60275500610	Firestone Union Jack IPA 6/12C	2.75	8.00	2.00
608	1	565532	85961200102	21st Seasonal 6/12C	2.75	8.00	2.00

Segment #29 : Shelf #5 DEPTH: 27 in WIDTH: 48 in DISTANCE FROM TOP OF BASE SHELF TO BOTTOM OF SHELF: 11.50 in

POS	# FAC	S&S ID	UPC	NAME	CASES	CAPACITY	UNITS HIGH
643	1	636462	79603061493	Kona Island Hopper Variety 12/12B	3.00	4.00	2.00
644	1	922809	85961200113	21st Variety Pack 12/12C	5.00	8.00	4.00
645	1	718701	72383010012	Lagunitas A Little Sumpin Sumpin 12/12B	3.00	4.00	2.00
666	1	624598	72383010009	Lagunitas IPA 12/12B	3.00	4.00	2.00
667	1	982195	8378337512	Sierra Nevada Pale Ale 12/12B	2.00	4.00	2.00
668	1	634568	8378322812	Sierra Nevada Seasonal 12/12B	2.00	4.00	2.00

Segment #29 : Shelf #4 DEPTH: 24 in WIDTH: 48 in DISTANCE FROM TOP OF BASE SHELF TO BOTTOM OF SHELF: 33.50 in

POS	# FAC	S&S ID	UPC	NAME	CASES	CAPACITY	UNITS HIGH
640	1	581890	79603081491	Kona Hanalei Island IPA 6/12B	1.75	4.00	1.00
641	1	653897	63625188901	Stone Variety Pack 12/12B	2.00	2.00	1.00
642	1	719576	72383010045	Lagunitas Sumpin Easy 12/12C	3.00	4.00	2.00
663	1	822109	72383030047	Lagunitas 12th of Never 12/12C	3.00	4.00	2.00
664	1	923236	8378337521	Sierra Nevada Pale Ale 6/12B	1.75	4.00	1.00



SSNY 0544 LAKE RONKONKOMA



72' COLD

PLANOGRAM BACKING TABLE

C:\Stop&Shop\New York\2018\2018 Resets\Project Shore\Wave 2\SSNY 0544 LAKE RONKONKOMA 449 PORTION ROAD .PSA

Planogram: 544 Cold

665	1	931517	8378322822	Sierra Nevada Seasonal 6/12B	1.75	4.00	1.00
-----	---	--------	------------	------------------------------	------	------	------

Segment #29 : Shelf #3 DEPTH: 24 in WIDTH: 48 in DISTANCE FROM TOP OF BASE SHELF TO BOTTOM OF SHELF: 46.50 in

POS	# FAC	S&S ID	UPC	NAME	CASES	CAPACITY	UNITS HIGH
637	1	651471	79603011494	Kona Longboard Lager 6/12B	1.75	4.00	1.00
638	1	581045	63625177612	Stone IPA 6/12B	1.00	4.00	1.00
639	1	762425	72383000020	Lagunitas A Little Sumpin Sumpin 6/12B	1.75	4.00	1.00
660	1	580992	72383000009	Lagunitas IPA 6/12B	1.00	4.00	1.00
661	1	811299	8378333100	Sierra Nevada Torpedo Extra IPA 6/12B	1.75	4.00	1.00
662	1	636328	8378316000	Sierra Nevada Variety Pack 12/12B	2.00	2.00	1.00

Segment #29 : Shelf #2 DEPTH: 24 in WIDTH: 48 in DISTANCE FROM TOP OF BASE SHELF TO BOTTOM OF SHELF: 58.50 in

POS	# FAC	S&S ID	UPC	NAME	CASES	CAPACITY	UNITS HIGH
634	1	774999	63123444113	Sweetwater Tacklebox 12/12C	3.00	4.00	2.00
635	1	906635	81790400083	Elysian Space Dust IPA 6/12B	1.75	4.00	1.00
636	1	906644	72383010001	Lagunitas Hop Stoopid Ale 6/12B	1.75	4.00	1.00
657	1	762426	72383000014	Lagunitas Limited Release 6/12B	1.75	4.00	1.00
658	1	571368	67243800024	Ballast Point Sculpin IPA 6/12B	1.00	4.00	1.00
659	1	944158	67243800068	Ballast Point Grapefruit Sculpin 6/12B	1.75	4.00	1.00

Segment #29 : Shelf #1 DEPTH: 24 in WIDTH: 48 in DISTANCE FROM TOP OF BASE SHELF TO BOTTOM OF SHELF: 70.50 in

POS	# FAC	S&S ID	UPC	NAME	CASES	CAPACITY	UNITS HIGH
631	1	944094	85961200131	21st Brew Free or Die BldOrg IPA 6/12C	2.75	8.00	2.00
632	1	565535	85961200103	21st Brew Free or Die IPA 6/12C	2.75	8.00	2.00
633	1	798335	72383000178	Lagunitas Super Cluster 6/12C	2.75	8.00	2.00
654	1	902377	8378311010	Sierra Nevada Hazy Little Thing 6/12C	2.75	8.00	2.00
655	1	913428	67243800261	Ballast Point Lager 6/12C	2.75	8.00	2.00
656	1	817333	63848900193	Dogfish Head SeaQuenchAle 6/12C	2.75	8.00	2.00

Segment #31 : Shelf #5 DEPTH: 27 in WIDTH: 48 in DISTANCE FROM TOP OF BASE SHELF TO BOTTOM OF SHELF: 11.50 in

POS	# FAC	S&S ID	UPC	NAME	CASES	CAPACITY	UNITS HIGH
686	1	662734	64286090024	Founders All Day IPA 15/12C	4.00	8.00	4.00
687	1	824352	73692011651	Goose Island India Pale Ale 15/12C	4.50	8.00	4.00
688	1	549415	73692011139	Goose Island Seasonal Sampler 12/12B	2.00	4.00	2.00
701	1	549429	3410051607	Leinenkugel Seasonal Shandy 12/12B	2.00	4.00	2.00
702	1	911336	7199017052	Blue Moon Belgian White Ale 15/12C	4.50	8.00	4.00
703	1	953443	7199009516	Blue Moon Belgian White Ale 12/12B	3.00	4.00	2.00

Segment #31 : Shelf #4 DEPTH: 24 in WIDTH: 48 in DISTANCE FROM TOP OF BASE SHELF TO BOTTOM OF SHELF: 33.50 in

POS	# FAC	S&S ID	UPC	NAME	CASES	CAPACITY	UNITS HIGH
683	1	581845	64286090025	Founders Seasonal 15/12C	1.50	2.00	2.00
684	1	565850	73692011132	Goose Island India Pale Ale 6/12B	1.00	4.00	1.00



SSNY 0544 LAKE RONKONKOMA



72' COLD

PLANOGRAM BACKING TABLE

C:\Stop&Shop\New York\2018\2018 Resets\Project Shore\Wave 2\SSNY 0544 LAKE RONKONKOMA 449 PORTION ROAD .PSA

Planogram: 544 Cold

685	1	929094	73692011824	Goose Island Next Coast IPA 6/12B	1.75	4.00	1.00
698	1	549428	3410051605	Leinenkugel Seasonal Shandy 6/12B	1.00	4.00	1.00
699	1	957545	7199009511	Blue Moon Belgian White Ale 6/12B	1.00	4.00	1.00
700	1	953443	7199009516	Blue Moon Belgian White Ale 12/12B	3.00	2.00	1.00

Segment #31 : Shelf #3 DEPTH: 24 in WIDTH: 48 in DISTANCE FROM TOP OF BASE SHELF TO BOTTOM OF SHELF: 46.50 in

POS	# FAC	S&S ID	UPC	NAME	CASES	CAPACITY	UNITS HIGH
680	1	964642	64286015031	Founders Solid Gold 6/12C	2.75	8.00	2.00
681	1	541910	74052210016	Bell's Seasonal 6/12B	1.75	4.00	1.00
682	1	541941	74052210083	Bell's Two Hearted Ale 6/12B	1.75	4.00	1.00
695	1	863262	3410078658	Leinenkugel Grapefruit Shandy 6/12B	1.75	4.00	1.00
696	1	906634	7199017044	Blue Moon Belgian White Ale 6/16AL	1.75	4.00	1.00
697	1	651473	7199009554	Blue Moon Brewmaster's Sampler 12/12B	1.00	2.00	1.00

Segment #31 : Shelf #2 DEPTH: 24 in WIDTH: 48 in DISTANCE FROM TOP OF BASE SHELF TO BOTTOM OF SHELF: 58.50 in

POS	# FAC	S&S ID	UPC	NAME	CASES	CAPACITY	UNITS HIGH
677	1	902387	64286015024	Founders All Day IPA 6/12C	2.75	8.00	2.00
678	1	545607	63848900029	Dogfish Head 60 Minute IPA 6/12B	1.00	4.00	1.00
679	1	637033	63848900189	Dogfish Head 60 Minute IPA 12/12C	3.00	4.00	2.00
692	1	549421	8857333101	Shiner Bock 6/12B	1.75	4.00	1.00
693	1	941941	7199009532	Blue Moon Seasonal 6/12B	1.00	4.00	1.00
694	1	647022	7199009536	Blue Moon Seasonal 12/12B	1.00	2.00	1.00

Segment #31 : Shelf #1 DEPTH: 24 in WIDTH: 48 in DISTANCE FROM TOP OF BASE SHELF TO BOTTOM OF SHELF: 70.50 in

POS	# FAC	S&S ID	UPC	NAME	CASES	CAPACITY	UNITS HIGH
674	1	636254	63848900137	Dogfish Head Namaste 6/12B	1.75	4.00	1.00
675	1	557107	63848900312	Dogfish Head 90 Min Imp IPA 6/12B	2.00	4.00	1.00
676	1	808864	63848900188	Dogfish Head Seasonal 6/12B	1.75	4.00	1.00
689	1	745773	8857380002	Shiner Seasonal 6/12B	1.75	4.00	1.00
690	1	565844	70277008201	Omission Pale Ale 6/12B	1.75	4.00	1.00
691	1	500839	70277008101	Omission Lager 6/12B	1.00	4.00	1.00

Segment #33 : Shelf #5 DEPTH: 27 in WIDTH: 48 in DISTANCE FROM TOP OF BASE SHELF TO BOTTOM OF SHELF: 11.50 in

POS	# FAC	S&S ID	UPC	NAME	CASES	CAPACITY	UNITS HIGH
714	1	991894	1820015981	Shock Top Belgian White Ale 12/12B	2.00	4.00	2.00
715	1	506271	8769200033	Angry Orchard Crisp Apple 12/12B	3.00	4.00	2.00
716	1	549416	8769200017	Angry Orchard Variety Pack 12/12B	2.00	4.00	2.00
729	1	908476	8834510225	Strongbow Variety Pack 12/8.5C	8.50	15.00	3.00
730	1	625070	3410008722	Redd's Apple Ale 12/12B	3.00	4.00	2.00
731	1	945270	8769283103	Twisted Tea 12/12B	3.00	4.00	2.00

Segment #33 : Shelf #4 DEPTH: 24 in WIDTH: 48 in DISTANCE FROM TOP OF BASE SHELF TO BOTTOM OF SHELF: 33.50 in

POS	# FAC	S&S ID	UPC	NAME	CASES	CAPACITY	UNITS HIGH
-----	-------	--------	-----	------	-------	----------	------------



SSNY 0544 LAKE RONKONKOMA



72' COLD

PLANOGRAM BACKING TABLE

C:\Stop&Shop\New York\2018\2018 Resets\Project Shore\Wave 2\SSNY 0544 LAKE RONKONKOMA 449 PORTION ROAD .PSA

Planogram: 544 Cold

711	1	824382	1820028156	Shock Top Belgian White Ale 15/12C	1.50	2.00	2.00
712	1	547660	8769282102	Angry Orchard Crisp Apple 6/12B	1.00	4.00	1.00
713	1	625028	8769200083	Angry Orchard Crisp Apple 12/12C	3.00	4.00	2.00
726	1	636382	8834510151	Strongbow Gold Hard Cider 6/11B	1.25	5.00	1.00
727	1	549028	3410008716	Redd's Apple Ale 6/12B	1.00	4.00	1.00
728	1	939973	8769200378	Twisted Tea Mix Pack 12/12C	3.00	4.00	2.00

Segment #33 : Shelf #3 DEPTH: 24 in WIDTH: 48 in DISTANCE FROM TOP OF BASE SHELF TO BOTTOM OF SHELF: 46.50 in

POS	# FAC	S&S ID	UPC	NAME	CASES	CAPACITY	UNITS HIGH
708	1	530441	1820017991	Shock Top Sampler 12/12B	1.00	2.00	1.00
709	1	863258	8769200149	Angry Orchard Green Apple 6/12B	1.75	4.00	1.00
710	1	752324	8769200754	Angry Orchard Rose 12/12C SC	2.50	3.00	1.00
723	1	697779	8834510201	Strongbow Rose Apple Cider 6/11B	2.00	5.00	1.00
724	1	636622	3410000342	Redd's Wicked Apple 12/10C	2.00	4.00	2.00
725	1	911679	8769283102	Twisted Tea 6/12B	1.00	4.00	1.00

Segment #33 : Shelf #2 DEPTH: 24 in WIDTH: 48 in DISTANCE FROM TOP OF BASE SHELF TO BOTTOM OF SHELF: 58.50 in

POS	# FAC	S&S ID	UPC	NAME	CASES	CAPACITY	UNITS HIGH
706	1	506317	1820019991	Shock Top Seasonal 12/12B	1.00	2.00	1.00
707	2	517512	8769200660	Angry Orchard Rose 6/12B	2.75	8.00	1.00
720	1	778259	1820024001	Stella Artois Cidre 6/12B	1.75	4.00	1.00
721	1	810172	3410008746	Redd's Blueberry Ale 6/12B	1.75	4.00	1.00
722	1	963992	8769275102	Twisted Tea Half & Half 6/12B	1.75	4.00	1.00

Segment #33 : Shelf #1 DEPTH: 24 in WIDTH: 48 in DISTANCE FROM TOP OF BASE SHELF TO BOTTOM OF SHELF: 70.50 in

POS	# FAC	S&S ID	UPC	NAME	CASES	CAPACITY	UNITS HIGH
704	1	651470	1820013986	Shock Top Belgian White Ale 6/12B	1.75	4.00	1.00
705	2	798352	64499613688	Wolffer No 139 Dry Rose Cider 4/12B	2.00	8.00	1.00
717	2	798353	64499613687	Wolffer No 139 Dry White Cider 4/12B	2.00	8.00	1.00
718	1	917663	8769200877	Wild Leaf Blk Lemon Honeyskl Tea 6/12B	1.75	4.00	1.00
719	1	581214	61300874833	Arnold Palmer Spiked Half & Half 6/12C	2.25	6.00	2.00

Segment #35 : Shelf #5 DEPTH: 27 in WIDTH: 48 in DISTANCE FROM TOP OF BASE SHELF TO BOTTOM OF SHELF: 11.50 in

POS	# FAC	S&S ID	UPC	NAME	CASES	CAPACITY	UNITS HIGH
743	1	613872	63598512998	Mikes Hard Variety Pack 12/11B	3.00	6.00	2.00
744	1	926325	8200072908	Smirnoff Ice Party Pack 12/11B	3.00	6.00	2.00
757	1	520244	8043280290	Seagram's Escapes Variety Pack 12/11B	2.00	4.00	2.00
758	1	904603	8769200424	Truly Spiked SpkIlg Mix Pack 12/12C SC	6.00	12.00	3.00
759	1	950646	85389700227	Bon & Viv SS Variety Pack 12/12C SC	6.00	12.00	3.00

Segment #35 : Shelf #4 DEPTH: 24 in WIDTH: 48 in DISTANCE FROM TOP OF BASE SHELF TO BOTTOM OF SHELF: 33.50 in

POS	# FAC	S&S ID	UPC	NAME	CASES	CAPACITY	UNITS HIGH
-----	-------	--------	-----	------	-------	----------	------------



SSNY 0544 LAKE RONKONKOMA



72' COLD

PLANOGRAM BACKING TABLE

C:\Stop&Shop\New York\2018\2018 Resets\Project Shore\Wave 2\SSNY 0544 LAKE RONKONKOMA 449 PORTION ROAD .PSA

Planogram: 544 Cold

740	1	933082	63598510062	Mikes Hard Lemonade 6/11B	1.00	4.00	1.00
741	1	517638	63598526042	Mikes HARDER Variety 8/16C	2.00	4.00	2.00
742	1	929608	8200072754	Smirnoff Ice Raspberry 6/11B	1.75	4.00	1.00
755	1	624501	1820022992	Ritas Lime-A-Rita Seasonal 12/8C	2.00	4.00	2.00
756	3	591899	8769200686	Truly Spiked SpkIlg Berry Variety 12/12C SC	5.50	9.00	1.00

Segment #35 : Shelf #3 DEPTH: 24 in WIDTH: 48 in DISTANCE FROM TOP OF BASE SHELF TO BOTTOM OF SHELF: 46.50 in

POS	# FAC	S&S ID	UPC	NAME	CASES	CAPACITY	UNITS HIGH
738	2	991880	63598506074	Mikes Hard Seasonal 6/11B	2.75	8.00	1.00
739	1	545894	8200073214	Smirnoff Ice Grape 6/11B	1.75	4.00	1.00
752	1	565879	1820019987	Ritas Lime-A-Rita 12/8C	3.00	4.00	2.00
753	1	902386	3410051660	Henrys Hard SprkIlg Variety Pack 12/12C SC	2.50	3.00	1.00
754	2	906584	8200078142	Smirnoff Spk Seltzer Mixed Pack 12/12C SC	4.00	6.00	1.00

Segment #35 : Shelf #2 DEPTH: 24 in WIDTH: 48 in DISTANCE FROM TOP OF BASE SHELF TO BOTTOM OF SHELF: 58.50 in

POS	# FAC	S&S ID	UPC	NAME	CASES	CAPACITY	UNITS HIGH
735	1	613873	63598506744	Mikes Hard Black Cherry Lemonade 6/11B	1.00	4.00	1.00
736	1	520243	63598506064	Mikes Hard Blk Raspberry Lemnade 6/11B	1.75	4.00	1.00
737	1	918455	8200072385	Smirnoff Ice 6/11B	1.75	4.00	1.00
749	1	549378	1820020993	Ritas Straw-Ber-Rita 12/8C	2.00	4.00	2.00
750	1	813442	3354495076	Svedka Spk Seltzer Variety Pack 12/12C SC	2.50	3.00	1.00
751	2	906654	63598554890	White Claw Variety Pk HrdSeltzer 12/12C SC	4.00	6.00	1.00

Segment #35 : Shelf #1 DEPTH: 24 in WIDTH: 48 in DISTANCE FROM TOP OF BASE SHELF TO BOTTOM OF SHELF: 70.50 in

POS	# FAC	S&S ID	UPC	NAME	CASES	CAPACITY	UNITS HIGH
732	1	549051	63598522413	Mikes Hard Strawberry Lemonade 6/11B	1.75	4.00	1.00
733	1	921164	63598560611	Mikes Hard Cranberry Lemonade 6/11B	1.75	4.00	1.00
734	1	642577	9200002000	Small Town Not Your Fathers RtBr 6/12B	1.00	4.00	1.00
745	1	981748	3410098916	Henrys Hard Soda Orange Ale 6/12B	1.00	4.00	1.00
746	1	777537	63598520028	White Claw Rby Grpfrt HrdSeltzer 6/12C	1.50	3.00	1.00
747	1	777536	63598502598	White Claw Natrl Lime HrdSeltzer 6/12C	2.00	5.00	1.00
748	1	777538	63598520025	White Claw Blk Cherry HrdSeltzer 6/12C	2.00	5.00	1.00

SKUs on Planogram: 447