





# SSNY 2551 HAMPTON BAYS



48' COLD



**B  
R  
E  
A  
K**





# SSNY 2551 HAMPTON BAYS



48' COLD

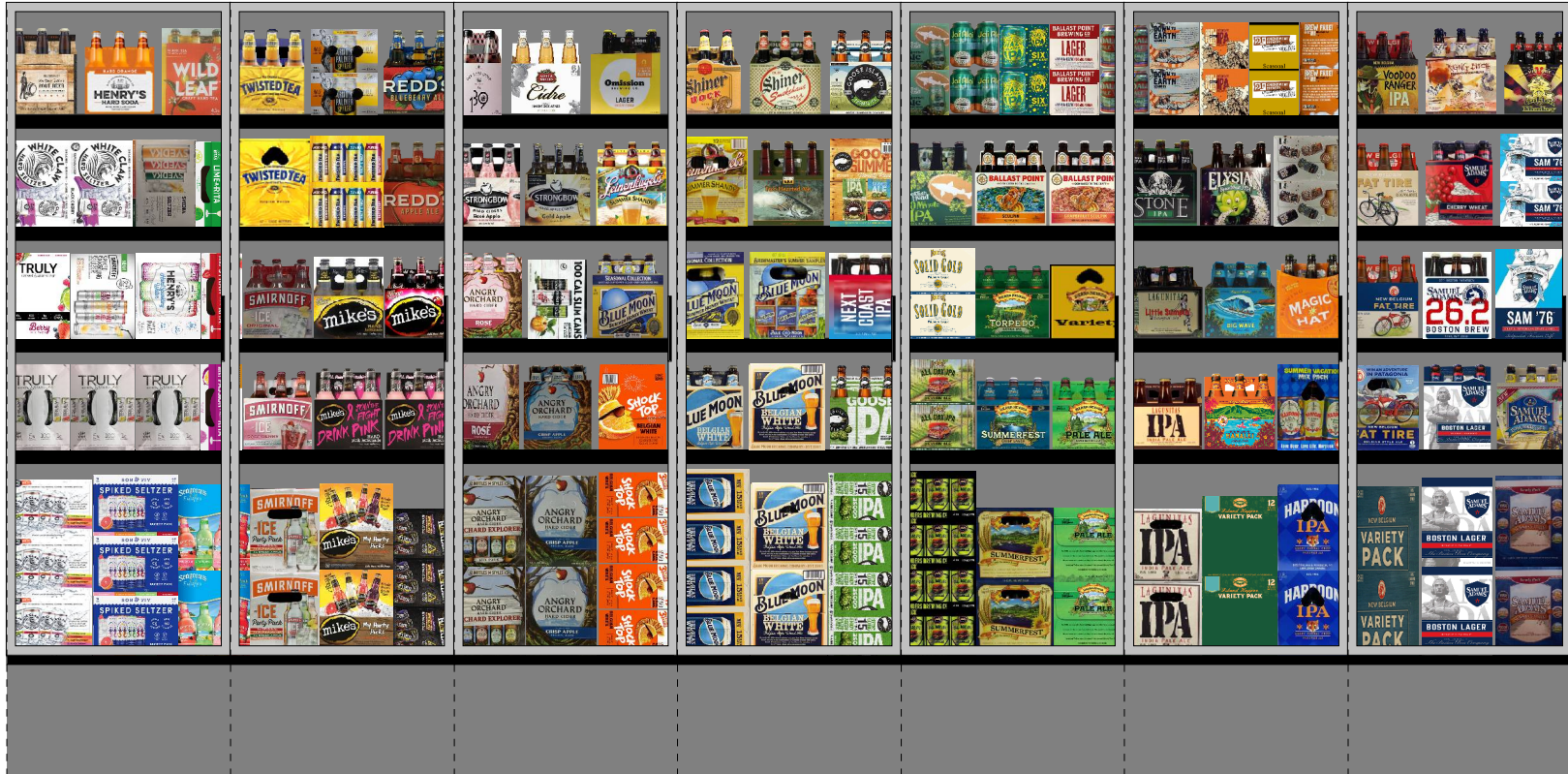

Traffic flow: Right-left

2551

Page: 3 of 20



# SSNY 2551 HAMPTON BAYS



48' COLD





# SSNY 2551 HAMPTON BAYS



## 48' COLD

### PLANOGRAM BACKING TABLE

C:\Stop&Shop\New York\2018\2018 Resets\Project Shore\Wave 3\SSNY 2551 HAMPTON BAYS 194 W. MONTAUK HWY .PSA

#### Planogram: 2551 Cold

Segment #1 : Shelf #5 DEPTH: 27 in WIDTH: 48 in DISTANCE FROM TOP OF BASE SHELF TO BOTTOM OF SHELF: 12.00 in

POS	# FAC	S&S ID	UPC	NAME	CASES	CAPACITY	UNITS HIGH
22	1	990031	8066095757	Modelo 12/12B	2.00	4.00	2.00
23	1	991891	8066095408	Coronita Extra 24/7B	4.00	4.00	2.00
44	2	921681	8066095615	Corona Extra 12/12B	10.50	12.00	2.00
45	1	923110	8066095675	Corona Light 12/12B	6.50	4.00	2.00

Segment #1 : Shelf #4 DEPTH: 24 in WIDTH: 48 in DISTANCE FROM TOP OF BASE SHELF TO BOTTOM OF SHELF: 33.50 in

POS	# FAC	S&S ID	UPC	NAME	CASES	CAPACITY	UNITS HIGH
21	1	558614	8066095715	Modelo 12/12C	2.00	4.00	2.00
42	3	921681	8066095615	Corona Extra 12/12B	10.50	9.00	1.00
43	1	914952	8066095625	Corona Light 6/12B	1.00	4.00	1.00

Segment #1 : Shelf #3 DEPTH: 24 in WIDTH: 48 in DISTANCE FROM TOP OF BASE SHELF TO BOTTOM OF SHELF: 45.50 in

POS	# FAC	S&S ID	UPC	NAME	CASES	CAPACITY	UNITS HIGH
19	1	932783	8066095785	Negra Modelo 6/12B	1.00	4.00	1.00
20	2	907195	8066095605	Corona Extra 6/12B	2.00	8.00	1.00
40	1	647005	8066095695	Corona Extra 12/12C	2.00	4.00	2.00
41	2	504196	3354495042	Corona Premier 12/12B	3.00	4.00	1.00

Segment #1 : Shelf #2 DEPTH: 24 in WIDTH: 48 in DISTANCE FROM TOP OF BASE SHELF TO BOTTOM OF SHELF: 57.50 in

POS	# FAC	S&S ID	UPC	NAME	CASES	CAPACITY	UNITS HIGH
17	1	932785	8382056793	Red Stripe 6/12B	1.00	4.00	1.00
18	2	647050	1820012998	Land Shark Lager 12/12B	2.00	4.00	1.00
37	1	968424	7231123012	Dos Equis Lager 12/12B	1.00	2.00	1.00
38	1	945846	7231163021	Sol 6/12B	1.75	4.00	1.00
39	1	511492	8982690033	Tecate 12/12C	3.00	4.00	2.00

Segment #1 : Shelf #1 DEPTH: 24 in WIDTH: 48 in DISTANCE FROM TOP OF BASE SHELF TO BOTTOM OF SHELF: 69.50 in

POS	# FAC	S&S ID	UPC	NAME	CASES	CAPACITY	UNITS HIGH
13	2	990892	8066095641	Corona Extra 1/24B	1.75	14.00	1.00
14	2	941648	8382023480	Guinness Extra Stout 1/22B	2.00	16.00	1.00
15	2	647128	78615000057	Stella Artois 1/22B	1.00	8.00	1.00
16	2	549023	7289000478	Heineken 1/22B	2.00	16.00	1.00
33	2	923035	8797502650	Sapporo Draft 1/22C	1.33	16.00	1.00
34	2	950093	7089718331	Fosters Premium Ale 1/25C	1.75	14.00	1.00
35	2	921524	7089701331	Fosters Lager 1/25C	1.17	14.00	1.00
36	1	616147	2050700011	Bitburger Pilsner 4/17C	1.33	4.00	1.00

Segment #14 : Shelf #2 DEPTH: 24 in WIDTH: 594 in DISTANCE FROM TOP OF BASE SHELF TO BOTTOM OF SHELF: 87.00 in





# SSNY 2551 HAMPTON BAYS



## 48' COLD

### PLANOGRAM BACKING TABLE

C:\Stop&Shop\New York\2018\2018 Resets\Project Shore\Wave 3\SSNY 2551 HAMPTON BAYS 194 W. MONTAUK HWY .PSA

#### Planogram: 2551 Cold

POS	# FAC	S&S ID	UPC	NAME	CASES	CAPACITY	UNITS HIGH
8	1	901774	2210000071	Pabst 6/12C	0.75	3.00	1.00
9	1	908729	1820000964	Natural Ice 12/12C	1.00	2.00	1.00
10	1	928455	1820015047	Natural Light 12/12C	1.00	2.00	1.00
11	1	629352	1820020998	Bud Light 8/16AL	0.67	2.00	1.00
12	1	675657	8834510187	Strongbow Variety Pack 4/5C	0.83	5.00	1.00
28	1	636299	63598525945	Mikes HARDER Lemonade 12/8C	1.00	2.00	1.00
29	1	636298	63598525948	Mikes HARDER Blk Cherry Lemonade 12/8C	1.00	2.00	1.00
30	1	918316	63598506944	Mikes Hard Lime 6/11B	0.75	3.00	1.00
31	1	515383	3410051621	Henrys Hard Soda Grape 6/12B	0.75	3.00	1.00
32	1	686487	3410051623	Henrys Hard Sprkng Lemon Lime 6/12B	0.75	3.00	1.00
49	1	869150	1820020012	Best Damn Cream Soda 6/12B	0.75	3.00	1.00
50	1	675703	1820020048	Best Damn Hard Tea Original 6/12B	0.75	3.00	1.00
51	1	549166	8769200079	Angry Orchard Seasonal 6/12B	0.75	3.00	1.00
52	1	679226	4257204006	Schofferhofer Grapefrt Hefewzn 6/11B	0.75	3.00	1.00
53	1	906640	8382018194	Guinness Brewers Collection 12/11B	1.00	2.00	1.00
72	1	720233	75452700613	New Belgium Citradelic TangrnIPA 6/12C	0.75	3.00	1.00
73	1	752350	85114800569	Great South Bay Jetty Cream Ale 6/12C	0.75	3.00	1.00
74	1	798135	85114800561	Great South Bay Blonde Ambition 6/12C	0.75	3.00	1.00
75	1	752348	85114800557	Great South Bay Seasonal 6/12C	0.75	3.00	1.00
90	1	798134	85114800555	Great South Bay Blood Orange 6/12C	0.75	3.00	1.00
96	1	777533	85114900423	Long Ireland Summer Ale 6/12C	0.75	3.00	1.00
97	1	930901	85998900504	Greenport Harbor Harbor Ale 6/12B	0.75	3.00	1.00
98	1	807564	81760601020	Captain Lawrence IPA 6/12B	0.75	3.00	1.00
99	1	632458	9425400015	Post Road Pumpkin Ale 6/12B	0.75	3.00	1.00
100	1	636438	88715100094	Coney Island Mermaid Pilsner 6/12B	0.75	3.00	1.00
120	1	675664	73692011712	Goose Island Seasonal Sampler 15/12C	0.50	1.00	1.00
121	1	567191	4182700206	Harpoon Grateful Harvest 6/12B	0.75	3.00	1.00
122	1	869118	8769200343	Samuel Adams Rebel GrapefruitIPA 6/12B	0.75	3.00	1.00
123	1	773655	8769200269	Samuel Adams Rebel Rouser 6/12B	0.75	3.00	1.00
124	1	929101	8769200492	Samuel Adams Sam 76 6/12B	0.75	3.00	1.00
142	1	506317	1820019991	Shock Top Seasonal 12/12B	1.00	2.00	1.00
143	1	530441	1820017991	Shock Top Sampler 12/12B	1.00	2.00	1.00
144	1	977944	79837312123	Magic Hat #9 12/12B	1.00	2.00	1.00

Segment #14 : Shelf #1 DEPTH: 24 in WIDTH: 594 in DISTANCE FROM TOP OF BASE SHELF TO BOTTOM OF SHELF: 99.00 in

POS	# FAC	S&S ID	UPC	NAME	CASES	CAPACITY	UNITS HIGH
1	1	990892	8066095641	Corona Extra 1/24B	1.75	7.00	1.00
2	1	941648	8382023480	Guinness Extra Stout 1/22B	2.00	8.00	1.00
3	1	647128	78615000057	Stella Artois 1/22B	1.00	4.00	1.00
4	1	549023	7289000478	Heineken 1/22B	2.00	8.00	1.00
5	1	950093	7089718331	Fosters Premium Ale 1/25C	1.75	7.00	1.00
6	1	748187	8760010115	Carlsberg 4/16C	1.33	4.00	1.00
7	1	616147	2050700011	Bitburger Pilsner 4/17C	1.33	4.00	1.00
24	1	946134	8382012368	Guinness Draught 8/15C	2.00	2.00	1.00
25	1	511492	8982690033	Tecate 12/12C	3.00	2.00	1.00
26	1	945846	7231163021	Sol 6/12B	1.75	3.00	1.00
27	1	830352	3354495053	Corona Familiar 12/12B	2.50	2.00	1.00



# SSNY 2551 HAMPTON BAYS



## 48' COLD

### PLANOGRAM BACKING TABLE

C:\Stop&Shop\New York\2018\2018 Resets\Project Shore\Wave 3\SSNY 2551 HAMPTON BAYS 194 W. MONTAUK HWY .PSA

#### Planogram: 2551 Cold

46	1	504196	3354495042	Corona Premier 12/12B	3.00	2.00	1.00
47	1	618980	8760010133	Carlsberg 12/16C	2.00	2.00	1.00
48	1	845511	18195400004	Peroni Nastro Azzuro 12/12B	2.00	2.00	1.00
68	1	928606	8205410454	Warsteiner 6/11B	1.75	3.00	1.00
69	1	983780	78615000146	Hoegaarden 6/11B	1.75	3.00	1.00
70	1	777931	78615000016	Stella Artois 12/11C	4.00	4.00	1.00
71	1	618978	2210000412	Pabst Easy 12/12C	3.00	2.00	1.00
89	1	946388	2210000289	Pabst 6/12B	1.75	3.00	1.00
91	1	798172	3410031344	Milwaukee's Best 15/12C	1.50	1.00	1.00
92	1	905539	1820061047	Busch 12/12C	3.00	2.00	1.00
93	1	938476	3410001505	Miller High Life 6/12B	1.75	3.00	1.00
94	1	686488	7199048045	Keystone Light 15/12C	3.50	1.00	1.00
95	1	504168	1820028443	Natural Ice 15/12C	4.50	1.00	1.00
115	1	747473	1820020077	Natural Light 15/12C	4.50	1.00	1.00
116	1	965813	1820002992	O'Doul's Amber 6/12B	1.75	3.00	1.00
117	1	924070	1820000784	O'Doul's 6/12B	1.75	3.00	1.00
118	1	924231	1820079047	O'Doul's 12/12C	3.00	2.00	1.00
119	1	919119	4257205715	Clausthaler NA 6/12B	1.75	3.00	1.00
137	1	623345	7289000621	Heineken 0.0 6/12B	1.75	3.00	1.00
138	1	953563	2210000074	Pabst 6/16C	1.75	3.00	1.00
139	1	603059	7213055001	Narragansett Lager 6/16C	1.75	3.00	1.00
140	1	500593	3410057306	Miller Lite 24/12C	9.00	1.00	1.00
141	1	929856	3410057509	Miller Lite 12/12B	2.00	2.00	1.00
156	1	902474	3410057505	Miller Lite 6/12B	1.75	3.00	1.00
157	1	903831	3410000355	Miller Lite 1/24C	2.00	8.00	1.00
158	1	902460	3410000354	Miller Lite 6/12C	2.25	3.00	1.00
159	1	941763	8992427898	Yuengling Traditional Lager 12/12C	3.00	2.00	1.00
160	1	500485	8992488007	Yuengling Traditional Lager 24/12C	5.00	1.00	1.00
169	1	829980	8992433125	Yuengling Golden Pilsner 12/12B	2.00	2.00	1.00
170	1	829979	8992433567	Yuengling Golden Pilsner 6/12B	1.75	3.00	1.00
171	1	500483	8992420111	Yuengling Light Lager 6/12B	1.75	3.00	1.00
172	1	941769	8992495432	Yuengling Black & Tan 6/12B	1.75	3.00	1.00
181	1	912503	7199070002	George Killian's Irish Red 6/12B	1.75	3.00	1.00
182	1	781738	1820020082	Michelob Ultra Pure Gold 6/12B	1.75	3.00	1.00
183	1	696892	1820020083	Michelob Ultra Pure Gold 12/12B	2.00	2.00	1.00
184	1	591142	1820012989	Michelob Ultra Inf Lime PrcklyPr 6/12B	1.75	3.00	1.00
194	1	911334	1820020080	Bud Light Orange 12/12B	2.00	2.00	1.00
195	1	911333	1820020079	Bud Light Orange 6/12B	1.75	3.00	1.00
196	1	917663	8769200877	Wild Leaf Blk Lemon Honeyskl Tea 6/12B	1.75	3.00	1.00
197	1	581214	61300874833	Arnold Palmer Spiked Half & Half 6/12C	2.25	3.00	1.00
211	1	911679	8769283102	Twisted Tea 6/12B	1.75	3.00	1.00
212	1	939973	8769200378	Twisted Tea Mix Pack 12/12C	3.00	2.00	1.00
213	1	549378	1820020993	Ritas Straw-Ber-Rita 12/8C	2.50	2.00	1.00
214	1	517638	63598526042	Mikes HARDER Variety 8/16C	2.67	2.00	1.00
215	1	918455	8200072385	Smirnoff Ice 6/11B	1.75	3.00	1.00
231	1	929608	8200072754	Smirnoff Ice Raspberry 6/11B	1.75	3.00	1.00
232	1	926325	8200072908	Smirnoff Ice Party Pack 12/11B	3.00	2.00	1.00
233	1	810172	3410008746	Redd's Blueberry Ale 6/12B	1.75	3.00	1.00
234	1	908476	8834510225	Strongbow Variety Pack 12/8.5C	4.00	4.00	1.00
235	1	697779	8834510201	Strongbow Rose Apple Cider 6/11B	2.00	3.00	1.00
236	1	798352	64499613688	Wolffer No 139 Dry Rose Cider 4/12B	1.33	4.00	1.00
252	1	517512	8769200660	Angry Orchard Rose 6/12B	1.75	3.00	1.00



# SSNY 2551 HAMPTON BAYS



## 48' COLD

### PLANOGRAM BACKING TABLE

C:\Stop&Shop\New York\2018\2018 Resets\Project Shore\Wave 3\SSNY 2551 HAMPTON BAYS 194 W. MONTAUK HWY .PSA

#### Planogram: 2551 Cold

253	1	752324	8769200754	Angry Orchard Rose 12/12C SC	3.00	3.00	1.00
254	1	906654	63598554890	White Claw Variety Pk HrdSeltzer 12/12C SC	7.50	3.00	1.00
269	1	583632	63598526089	White Claw Blk Cherry HrdSeltzer 12/12C SC	4.50	3.00	1.00
270	1	813442	3354495076	Svedka Spk Seltzer Variety Pack 12/12C SC	3.00	3.00	1.00
271	1	591899	8769200686	Truly Spiked Spkg Berry Variety 12/12C SC	3.00	3.00	1.00
272	1	906584	8200078142	Smirnoff Spk Seltzer Mixed Pack 12/12C SC	3.00	3.00	1.00
288	1	902386	3410051660	Henrys Hard Sprkng Variety Pack 12/12C SC	3.00	3.00	1.00
289	1	636462	79603061493	Kona Island Hopper Variety 12/12B	3.00	2.00	1.00
290	1	902387	64286015024	Founders All Day IPA 6/12C	2.75	3.00	1.00
291	1	931517	8378322822	Sierra Nevada Seasonal 6/12B	1.75	3.00	1.00
307	1	923236	8378337521	Sierra Nevada Pale Ale 6/12B	1.75	3.00	1.00
308	1	581890	79603081491	Kona Hanalei Island IPA 6/12B	1.75	3.00	1.00
309	1	947837	0945010124	Saranac Seasonal 12/12B	2.00	2.00	1.00
310	1	657162	81601402080	Southern Tier Variety 15/12C	1.50	1.00	1.00
328	1	688596	75452700716	New Belgium Fat Tire Belgn White 6/12B	1.75	3.00	1.00
329	1	908730	8769227102	Samuel Adams Cherry Wht 6/12B	1.75	3.00	1.00
330	1	927569	8769200846	Samuel Adams Boston 262 Marathon 6/12B	1.75	3.00	1.00
331	1	531581	8769200494	Samuel Adams Sam 76 12/12B	2.00	2.00	1.00
348	1	684002	75452700066	New Belgium VooDoo Ranger IPA 6/12B	1.75	3.00	1.00
349	1	944158	67243800068	Ballast Point Grapefruit Sculpin 6/12B	1.75	3.00	1.00
350	1	581045	63625177612	Stone IPA 6/12B	1.75	3.00	1.00
351	1	906635	81790400083	Elysian Space Dust IPA 6/12B	1.75	3.00	1.00
352	1	922809	85961200113	21st Variety Pack 12/12C	3.00	2.00	1.00
368	1	675695	81760601060	Captain Lawrence 6th BoroughPils 6/12C	2.75	3.00	1.00
369	1	675699	81760601076	Captain Lawrence HopCommander 6/12C	2.75	3.00	1.00
370	1	816954	8769200673	Samuel Adams Sam 76 6/12C	2.75	3.00	1.00
371	1	913546	8769200687	Samuel Adams New England IPA 6/12C	2.75	3.00	1.00
372	1	662736	85909300246	SixPoint Resin 6/12C	2.25	3.00	1.00
388	1	817333	63848900193	Dogfish Head SeaQuenchAle 6/12C	2.25	3.00	1.00
389	1	960316	89785300293	Cigar City Jai-Alai IPA 6/12C	2.25	3.00	1.00
390	1	902377	8378311010	Sierra Nevada Hazy Little Thing 6/12C	2.25	3.00	1.00
391	1	913428	67243800261	Ballast Point Lager 6/12C	2.25	3.00	1.00
392	1	580986	81994200003	Oskar Blues Dale's Pale Ale 6/12C	2.25	3.00	1.00
393	1	840184	85961200111	21st Down to Earth 6/12C	2.25	3.00	1.00
411	1	944094	85961200131	21st Brew Free or Die BldOrg IPA 6/12C	2.25	3.00	1.00
412	1	964642	64286015031	Founders Solid Gold 6/12C	2.75	3.00	1.00
413	1	811299	8378333100	Sierra Nevada Torpedo Extra IPA 6/12B	1.75	3.00	1.00
414	1	941941	7199009532	Blue Moon Seasonal 6/12B	1.75	3.00	1.00
430	1	929094	73692011824	Goose Island Next Coast IPA 6/12B	1.75	3.00	1.00
431	1	824382	1820028156	Shock Top Belgian White Ale 15/12C	2.50	1.00	1.00
432	1	911336	7199017052	Blue Moon Belgian White Ale 15/12C	4.50	1.00	1.00
433	1	824352	73692011651	Goose Island India Pale Ale 15/12C	4.50	1.00	1.00
434	1	549428	3410051605	Leinenkugel Seasonal Shandy 6/12B	1.75	3.00	1.00
441	1	541941	74052210083	Bell's Two Hearted Ale 6/12B	1.75	3.00	1.00
442	1	549421	8857333101	Shiner Bock 6/12B	1.75	3.00	1.00
443	1	745773	8857380002	Shiner Seasonal 6/12B	1.75	3.00	1.00
444	1	565848	73692011118	Goose Island Seasonal 6/12B	1.75	3.00	1.00
445	1	813036	3061300058	Brooklyn Seasonal 12/12B	3.00	2.00	1.00
446	1	752347	85114800597	Great South Bay Variety Pack 12/12C	5.00	2.00	1.00
447	1	675665	68174500145	Blue Point Seasonal 18/12C	5.00	1.00	1.00
448	1	675685	68174500134	Blue Point Toasted Lager 18/12C	5.00	1.00	1.00
449	1	908440	68174500210	Blue Point Shore Thing 18/12C	5.00	1.00	1.00





# SSNY 2551 HAMPTON BAYS



## 48' COLD

### PLANOGRAM BACKING TABLE

C:\Stop&Shop\New York\2018\2018 Resets\Project Shore\Wave 3\SSNY 2551 HAMPTON BAYS 194 W. MONTAUK HWY .PSA

#### Planogram: 2551 Cold

450	1	713240	3061300053	Brooklyn Seasonal 6/12B	1.75	3.00	1.00
451	1	517504	88715100418	Coney Island Merman IPA 6/12B	1.75	3.00	1.00
452	1	662731	85114800500	Great South Bay Blood Orange 6/12B	1.75	3.00	1.00
453	1	632439	68174511130	Blue Point Blueberry Ale 6/12B	1.75	3.00	1.00
454	1	927586	68174500215	Blue Point The IPA 6/12C	2.75	3.00	1.00
455	1	515926	85114800551	Great South Bay Blonde Ambition 6/12B	1.75	3.00	1.00
456	1	937126	85998900516	Greenport Harbor Otherside IPA 6/12B	1.75	3.00	1.00
457	1	504559	85998900520	Greenport Harbor Seasonal 6/12C	2.75	3.00	1.00
458	1	777534	85114900424	Long Ireland Celtic Ale 6/12C	2.25	3.00	1.00
459	1	937123	60940872979	Port Jeff Party Boat IPA 6/12C	2.25	3.00	1.00
460	1	833718	86907100027	Montauk Wave Chaser IPA 6/12C	2.25	3.00	1.00
461	1	716843	86273700007	Montauk Session IPA 6/12C	2.25	3.00	1.00
462	1	929058	86665600047	Montauk Pilsner 6/12C	2.25	3.00	1.00
463	1	636547	86273700002	Montauk Driftwood Ale 6/12C	2.25	3.00	1.00
464	1	636544	86273700006	Montauk Summer Ale 6/12C	2.75	3.00	1.00
465	1	984289	86907100026	Montauk Seasonal 6/12C	2.75	3.00	1.00

Segment #3 : Shelf #5 DEPTH: 27 in WIDTH: 48 in DISTANCE FROM TOP OF BASE SHELF TO BOTTOM OF SHELF: 12.00 in

POS	# FAC	S&S ID	UPC	NAME	CASES	CAPACITY	UNITS HIGH
66	1	923110	8066095675	Corona Light 12/12B	6.50	6.00	2.00
67	1	926795	7289000159	Heineken Premium Light 12/12B	3.00	4.00	2.00
87	2	927164	7289000016	Heineken 12/12B	6.00	8.00	2.00
88	2	945607	78615000014	Stella Artois 12/11B	6.00	8.00	2.00

Segment #3 : Shelf #4 DEPTH: 24 in WIDTH: 48 in DISTANCE FROM TOP OF BASE SHELF TO BOTTOM OF SHELF: 33.50 in

POS	# FAC	S&S ID	UPC	NAME	CASES	CAPACITY	UNITS HIGH
64	1	923110	8066095675	Corona Light 12/12B	6.50	3.00	1.00
65	1	926795	7289000159	Heineken Premium Light 12/12B	3.00	2.00	1.00
85	2	927164	7289000016	Heineken 12/12B	6.00	4.00	1.00
86	2	945607	78615000014	Stella Artois 12/11B	6.00	4.00	1.00

Segment #3 : Shelf #3 DEPTH: 24 in WIDTH: 48 in DISTANCE FROM TOP OF BASE SHELF TO BOTTOM OF SHELF: 45.50 in

POS	# FAC	S&S ID	UPC	NAME	CASES	CAPACITY	UNITS HIGH
61	1	830352	3354495053	Corona Familiar 12/12B	2.50	3.00	1.00
62	1	926797	7289000158	Heineken Premium Light 6/12B	1.00	4.00	1.00
63	1	905902	7289000011	Heineken 6/12B	1.00	4.00	1.00
82	1	912731	7289000020	Heineken 12/12C	2.00	4.00	2.00
83	1	918029	78615000001	Stella Artois 6/11B	1.00	4.00	1.00
84	1	777931	78615000016	Stella Artois 12/11C	4.00	4.00	1.00

Segment #3 : Shelf #2 DEPTH: 24 in WIDTH: 48 in DISTANCE FROM TOP OF BASE SHELF TO BOTTOM OF SHELF: 57.50 in

POS	# FAC	S&S ID	UPC	NAME	CASES	CAPACITY	UNITS HIGH
58	1	618980	8760010133	Carlsberg 12/16C	2.00	2.00	1.00
59	1	636268	18195400002	Peroni Nastro Azzuro 6/12B	1.00	4.00	1.00



# SSNY 2551 HAMPTON BAYS



## 48' COLD

### PLANOGRAM BACKING TABLE

C:\Stop&Shop\New York\2018\2018 Resets\Project Shore\Wave 3\SSNY 2551 HAMPTON BAYS 194 W. MONTAUK HWY .PSA

#### Planogram: 2551 Cold

60	1	845511	18195400004	Peroni Nastro Azzuro 12/12B	2.00	2.00	1.00
79	1	921118	7289010016	Amstel Light 12/12B	1.00	2.00	1.00
80	1	983780	78615000146	Hoegaarden 6/11B	1.75	4.00	1.00
81	1	923240	8248812300	Becks 12/12B	1.00	2.00	1.00

Segment #3 : Shelf #1 DEPTH: 24 in WIDTH: 48 in DISTANCE FROM TOP OF BASE SHELF TO BOTTOM OF SHELF: 69.50 in

POS	# FAC	S&S ID	UPC	NAME	CASES	CAPACITY	UNITS HIGH
54	1	748187	8760010115	Carlsberg 4/16C	1.33	4.00	1.00
55	1	934885	8382012360	Guinness Draught 4/15C	0.67	4.00	1.00
56	1	946134	8382012368	Guinness Draught 8/15C	2.00	4.00	2.00
57	1	944904	8382010401	Guinness Draught 6/11B	1.00	4.00	1.00
76	1	869160	8382012393	Guinness Extra Stout 6/11B	1.25	5.00	1.00
77	1	653853	8382018132	Guinness Blonde 6/12B	1.00	4.00	1.00
78	1	928606	8205410454	Warsteiner 6/11B	1.75	4.00	1.00

Segment #6 : Shelf #5 DEPTH: 27 in WIDTH: 48 in DISTANCE FROM TOP OF BASE SHELF TO BOTTOM OF SHELF: 12.00 in

POS	# FAC	S&S ID	UPC	NAME	CASES	CAPACITY	UNITS HIGH
112	1	686488	7199048045	Keystone Light 15/12C	3.50	6.00	3.00
113	1	504168	1820028443	Natural Ice 15/12C	4.50	8.00	4.00
114	1	747473	1820020077	Natural Light 15/12C	4.50	8.00	4.00
135	1	929853	3410001509	Miller High Life 12/12B	2.00	4.00	2.00
136	1	900745	1820011168	Budweiser 24/12C	9.00	9.00	4.00

Segment #6 : Shelf #4 DEPTH: 24 in WIDTH: 48 in DISTANCE FROM TOP OF BASE SHELF TO BOTTOM OF SHELF: 33.50 in

POS	# FAC	S&S ID	UPC	NAME	CASES	CAPACITY	UNITS HIGH
109	1	798172	3410031344	Milwaukee's Best 15/12C	1.50	2.00	2.00
110	1	905539	1820061047	Busch 12/12C	3.00	4.00	2.00
111	1	905130	7248002403	Schaefer 12/12C	2.00	4.00	2.00
133	1	938476	3410001505	Miller High Life 6/12B	1.75	4.00	1.00
134	1	958701	1820011218	Budweiser 18/12C	6.00	6.00	2.00

Segment #6 : Shelf #3 DEPTH: 24 in WIDTH: 48 in DISTANCE FROM TOP OF BASE SHELF TO BOTTOM OF SHELF: 45.50 in

POS	# FAC	S&S ID	UPC	NAME	CASES	CAPACITY	UNITS HIGH
107	1	618978	2210000412	Pabst Easy 12/12C	3.00	4.00	2.00
108	2	953980	2210000170	Pabst 12/12C	4.00	8.00	2.00
131	1	946388	2210000289	Pabst 6/12B	1.75	4.00	1.00
132	2	901053	1820011047	Budweiser 12/12C	6.00	8.00	2.00

Segment #6 : Shelf #2 DEPTH: 24 in WIDTH: 48 in DISTANCE FROM TOP OF BASE SHELF TO BOTTOM OF SHELF: 57.50 in

POS	# FAC	S&S ID	UPC	NAME	CASES	CAPACITY	UNITS HIGH
104	1	965813	1820002992	O'Doul's Amber 6/12B	1.75	4.00	1.00
105	1	924070	1820000784	O'Doul's 6/12B	1.75	4.00	1.00



# SSNY 2551 HAMPTON BAYS



## 48' COLD

### PLANOGRAM BACKING TABLE

C:\Stop&Shop\New York\2018\2018 Resets\Project Shore\Wave 3\SSNY 2551 HAMPTON BAYS 194 W. MONTAUK HWY .PSA

#### Planogram: 2551 Cold

106	1	924231	1820079047	O'Doul's 12/12C	3.00	4.00	2.00
128	1	920888	7143934450	Rolling Rock 12/12C	2.00	4.00	2.00
129	1	901649	1820000834	Budweiser 6/12B	1.00	4.00	1.00
130	1	928451	1820000771	Budweiser 12/12B	2.00	2.00	1.00

Segment #6 : Shelf #1 DEPTH: 24 in WIDTH: 48 in DISTANCE FROM TOP OF BASE SHELF TO BOTTOM OF SHELF: 69.50 in

POS	# FAC	S&S ID	UPC	NAME	CASES	CAPACITY	UNITS HIGH
101	1	919119	4257205715	Clausthaler NA 6/12B	1.75	4.00	1.00
102	1	932778	8248812700	Becks NA 6/12B	1.00	4.00	1.00
103	1	623345	7289000621	Heineken 0.0 6/12B	1.75	4.00	1.00
125	1	953563	2210000074	Pabst 6/16C	1.75	4.00	1.00
126	1	603059	7213055001	Narragansett Lager 6/16C	1.75	4.00	1.00
127	3	624496	1820025000	Budweiser 1/25C	1.60	24.00	1.00

Segment #8 : Shelf #5 DEPTH: 27 in WIDTH: 48 in DISTANCE FROM TOP OF BASE SHELF TO BOTTOM OF SHELF: 12.00 in

POS	# FAC	S&S ID	UPC	NAME	CASES	CAPACITY	UNITS HIGH
154	1	989541	1820011308	Budweiser 18/12B	4.00	3.00	2.00
155	1	989542	1820053308	Bud Light 18/12B	4.00	3.00	2.00
168	2	900746	1820053168	Bud Light 24/12C	26.00	18.00	4.00

Segment #8 : Shelf #4 DEPTH: 24 in WIDTH: 48 in DISTANCE FROM TOP OF BASE SHELF TO BOTTOM OF SHELF: 33.50 in

POS	# FAC	S&S ID	UPC	NAME	CASES	CAPACITY	UNITS HIGH
152	1	989541	1820011308	Budweiser 18/12B	4.00	1.00	1.00
153	1	989542	1820053308	Bud Light 18/12B	4.00	1.00	1.00
167	2	900746	1820053168	Bud Light 24/12C	26.00	8.00	2.00

Segment #8 : Shelf #3 DEPTH: 24 in WIDTH: 48 in DISTANCE FROM TOP OF BASE SHELF TO BOTTOM OF SHELF: 45.50 in

POS	# FAC	S&S ID	UPC	NAME	CASES	CAPACITY	UNITS HIGH
150	1	901053	1820011047	Budweiser 12/12C	6.00	4.00	2.00
151	2	938355	1820000769	Bud Light 12/12B	4.00	4.00	1.00
165	1	958702	1820053218	Bud Light 18/12C	8.00	6.00	2.00
166	1	958702	1820053218	Bud Light 18/12C	8.00	2.00	2.00

Segment #8 : Shelf #2 DEPTH: 24 in WIDTH: 48 in DISTANCE FROM TOP OF BASE SHELF TO BOTTOM OF SHELF: 57.50 in

POS	# FAC	S&S ID	UPC	NAME	CASES	CAPACITY	UNITS HIGH
148	1	928451	1820000771	Budweiser 12/12B	2.00	2.00	1.00
149	2	938355	1820000769	Bud Light 12/12B	4.00	4.00	1.00
164	3	900513	1820053047	Bud Light 12/12C	6.00	12.00	2.00

Segment #8 : Shelf #1 DEPTH: 24 in WIDTH: 48 in DISTANCE FROM TOP OF BASE SHELF TO BOTTOM OF SHELF: 69.50 in

POS	# FAC	S&S ID	UPC	NAME	CASES	CAPACITY	UNITS HIGH
-----	-------	--------	-----	------	-------	----------	------------





# SSNY 2551 HAMPTON BAYS



## 48' COLD

### PLANOGRAM BACKING TABLE

C:\Stop&Shop\New York\2018\2018 Resets\Project Shore\Wave 3\SSNY 2551 HAMPTON BAYS 194 W. MONTAUK HWY .PSA

#### Planogram: 2551 Cold

145	1	901634	1820000016	Budweiser 6/12C	2.00	8.00	2.00
146	1	901642	1820000833	Bud Light 6/12B	1.00	4.00	1.00
147	3	624498	1820025001	Bud Light 1/25C	1.60	24.00	1.00
161	1	901640	1820000106	Bud Light 6/12C	2.00	8.00	2.00
162	1	600455	7199017028	Coors 6/12B	1.00	4.00	1.00
163	2	500603	7199010071	Coors 1/24C	2.67	16.00	1.00

Segment #10 : Shelf #5 DEPTH: 27 in WIDTH: 48 in DISTANCE FROM TOP OF BASE SHELF TO BOTTOM OF SHELF: 12.00 in

POS	# FAC	S&S ID	UPC	NAME	CASES	CAPACITY	UNITS HIGH
180	2	903844	7199031600	Coors Light 24/12C	14.00	14.00	3.00
193	1	500593	3410057306	Miller Lite 24/12C	9.00	8.00	4.00

Segment #10 : Shelf #4 DEPTH: 24 in WIDTH: 48 in DISTANCE FROM TOP OF BASE SHELF TO BOTTOM OF SHELF: 33.50 in

POS	# FAC	S&S ID	UPC	NAME	CASES	CAPACITY	UNITS HIGH
179	4	907841	7199030078	Coors Light 18/12B	6.00	6.00	1.00
192	2	982484	3410057256	Miller Lite 18/12B	2.00	2.00	1.00

Segment #10 : Shelf #3 DEPTH: 24 in WIDTH: 48 in DISTANCE FROM TOP OF BASE SHELF TO BOTTOM OF SHELF: 45.50 in

POS	# FAC	S&S ID	UPC	NAME	CASES	CAPACITY	UNITS HIGH
178	2	951584	7199030017	Coors Light 18/12C	8.00	8.00	1.00
191	1	964599	3410057340	Miller Lite 18/12C	6.00	6.00	2.00

Segment #10 : Shelf #2 DEPTH: 24 in WIDTH: 48 in DISTANCE FROM TOP OF BASE SHELF TO BOTTOM OF SHELF: 57.50 in

POS	# FAC	S&S ID	UPC	NAME	CASES	CAPACITY	UNITS HIGH
176	2	929400	7199030069	Coors Light 12/12B	2.00	4.00	1.00
177	3	903845	7199000048	Coors Light 12/12C	4.50	9.00	1.00
189	1	929856	3410057509	Miller Lite 12/12B	2.00	2.00	1.00
190	1	912853	3410057636	Miller Lite 12/12C	2.00	4.00	2.00

Segment #10 : Shelf #1 DEPTH: 24 in WIDTH: 48 in DISTANCE FROM TOP OF BASE SHELF TO BOTTOM OF SHELF: 69.50 in

POS	# FAC	S&S ID	UPC	NAME	CASES	CAPACITY	UNITS HIGH
173	2	500603	7199010071	Coors 1/24C	2.67	16.00	1.00
174	1	903842	7199030005	Coors Light 6/12B	1.00	4.00	1.00
175	3	971800	7199030065	Coors Light 1/24C	2.00	24.00	1.00
185	1	903843	7199000008	Coors Light 6/12C	2.00	8.00	2.00
186	1	902474	3410057505	Miller Lite 6/12B	1.75	4.00	1.00
187	2	903831	3410000355	Miller Lite 1/24C	2.00	16.00	1.00
188	1	902460	3410000354	Miller Lite 6/12C	2.25	6.00	2.00

Segment #12 : Shelf #5 DEPTH: 27 in WIDTH: 48 in DISTANCE FROM TOP OF BASE SHELF TO BOTTOM OF SHELF: 12.00 in



# SSNY 2551 HAMPTON BAYS



## 48' COLD

### PLANOGRAM BACKING TABLE

C:\Stop&Shop\New York\2018\2018 Resets\Project Shore\Wave 3\SSNY 2551 HAMPTON BAYS 194 W. MONTAUK HWY .PSA

#### Planogram: 2551 Cold

POS	# FAC	S&S ID	UPC	NAME	CASES	CAPACITY	UNITS HIGH
209	1	941764	8992427896	Yuengling Traditional Lager 12/12B	5.00	4.00	2.00
210	1	941764	8992427896	Yuengling Traditional Lager 12/12B	5.00	6.00	2.00
228	2	979653	1820005990	Michelob Ultra 12/12B	5.00	8.00	2.00
229	1	580941	1820096624	Michelob Ultra 18/12B	3.00	2.00	2.00
230	1	928147	1820096721	Michelob Ultra 18/12C SC	5.00	5.00	3.00

Segment #12 : Shelf #4 DEPTH: 24 in WIDTH: 48 in DISTANCE FROM TOP OF BASE SHELF TO BOTTOM OF SHELF: 33.50 in

POS	# FAC	S&S ID	UPC	NAME	CASES	CAPACITY	UNITS HIGH
207	1	500485	8992488007	Yuengling Traditional Lager 24/12C	5.00	4.00	2.00
208	1	979654	1820005989	Michelob Ultra 6/12B	1.00	4.00	1.00
225	1	979653	1820005990	Michelob Ultra 12/12B	5.00	2.00	1.00
226	1	580941	1820096624	Michelob Ultra 18/12B	3.00	1.00	1.00
227	1	928146	1820006991	Michelob Ultra 12/12C SC	1.50	3.00	1.00

Segment #12 : Shelf #3 DEPTH: 24 in WIDTH: 48 in DISTANCE FROM TOP OF BASE SHELF TO BOTTOM OF SHELF: 45.50 in

POS	# FAC	S&S ID	UPC	NAME	CASES	CAPACITY	UNITS HIGH
204	1	941766	8992427891	Yuengling Traditional Lager 6/12B	1.00	4.00	1.00
205	1	941763	8992427898	Yuengling Traditional Lager 12/12C	3.00	4.00	2.00
206	1	912503	7199070002	George Killian's Irish Red 6/12B	1.75	4.00	1.00
222	1	781738	1820020082	Michelob Ultra Pure Gold 6/12B	1.75	4.00	1.00
223	1	696892	1820020083	Michelob Ultra Pure Gold 12/12B	2.00	2.00	1.00
224	1	591142	1820012989	Michelob Ultra Inf Lime PrcklyPr 6/12B	1.75	4.00	1.00

Segment #12 : Shelf #2 DEPTH: 24 in WIDTH: 48 in DISTANCE FROM TOP OF BASE SHELF TO BOTTOM OF SHELF: 57.50 in

POS	# FAC	S&S ID	UPC	NAME	CASES	CAPACITY	UNITS HIGH
201	1	829980	8992433125	Yuengling Golden Pilsner 12/12B	2.00	2.00	1.00
202	1	941761	8992423040	Yuengling Light Lager 12/12B	1.00	2.00	1.00
203	1	941768	8992429386	Yuengling Black & Tan 12/12B	1.00	2.00	1.00
219	1	571900	1820018992	Bud Light Platinum 12/12B	1.00	2.00	1.00
220	1	911334	1820020080	Bud Light Orange 12/12B	2.00	2.00	1.00
221	1	647051	1820014990	Bud Light Lime 12/12B	1.00	2.00	1.00

Segment #12 : Shelf #1 DEPTH: 24 in WIDTH: 48 in DISTANCE FROM TOP OF BASE SHELF TO BOTTOM OF SHELF: 69.50 in

POS	# FAC	S&S ID	UPC	NAME	CASES	CAPACITY	UNITS HIGH
198	1	829979	8992433567	Yuengling Golden Pilsner 6/12B	1.75	4.00	1.00
199	1	500483	8992420111	Yuengling Light Lager 6/12B	1.75	4.00	1.00
200	1	941769	8992495432	Yuengling Black & Tan 6/12B	1.75	4.00	1.00
216	1	683605	1820018993	Bud Light Platinum 6/12B	1.00	4.00	1.00
217	1	911333	1820020079	Bud Light Orange 6/12B	1.75	4.00	1.00
218	1	651316	1820014991	Bud Light Lime 6/12B	1.00	4.00	1.00

Segment #15 : Shelf #5 DEPTH: 27 in WIDTH: 48 in DISTANCE FROM TOP OF BASE SHELF TO BOTTOM OF SHELF: 12.00 in



# SSNY 2551 HAMPTON BAYS



## 48' COLD

### PLANOGRAM BACKING TABLE

C:\Stop&Shop\New York\2018\2018 Resets\Project Shore\Wave 3\SSNY 2551 HAMPTON BAYS 194 W. MONTAUK HWY .PSA

#### Planogram: 2551 Cold

POS	# FAC	S&S ID	UPC	NAME	CASES	CAPACITY	UNITS HIGH
249	1	906654	63598554890	White Claw Variety Pk HrdSeltzer 12/12C SC	7.50	12.00	3.00
250	1	950646	85389700227	Bon & Viv SS Variety Pack 12/12C SC	6.00	12.00	3.00
251	1	520244	8043280290	Seagram's Escapes Variety Pack 12/11B	1.50	3.00	2.00
266	1	926325	8200072908	Smirnoff Ice Party Pack 12/11B	3.00	4.00	2.00
267	1	613872	63598512998	Mikes Hard Variety Pack 12/11B	1.50	3.00	2.00
268	1	517638	63598526042	Mikes HARDER Variety 8/16C	2.67	6.00	3.00

Segment #15 : Shelf #4 DEPTH: 24 in WIDTH: 48 in DISTANCE FROM TOP OF BASE SHELF TO BOTTOM OF SHELF: 33.50 in

POS	# FAC	S&S ID	UPC	NAME	CASES	CAPACITY	UNITS HIGH
247	3	904603	8769200424	Truly Spiked SpkIlg Mix Pack 12/12C SC	4.50	9.00	1.00
248	1	624501	1820022992	Ritas Lime-A-Rita Seasonal 12/8C	1.50	3.00	1.00
264	1	929608	8200072754	Smirnoff Ice Raspberry 6/11B	1.75	4.00	1.00
265	2	991880	63598506074	Mikes Hard Seasonal 6/11B	2.00	8.00	1.00

Segment #15 : Shelf #3 DEPTH: 24 in WIDTH: 48 in DISTANCE FROM TOP OF BASE SHELF TO BOTTOM OF SHELF: 45.50 in

POS	# FAC	S&S ID	UPC	NAME	CASES	CAPACITY	UNITS HIGH
243	1	591899	8769200686	Truly Spiked SpkIlg Berry Variety 12/12C SC	3.00	3.00	1.00
244	1	906584	8200078142	Smirnoff Spk Seltzer Mixed Pack 12/12C SC	3.00	3.00	1.00
245	1	902386	3410051660	Henry's Hard SprkIlg Variety Pack 12/12C SC	3.00	3.00	1.00
246	1	549378	1820020993	Ritas Straw-Ber-Rita 12/8C	2.50	3.00	1.00
261	1	918455	8200072385	Smirnoff Ice 6/11B	1.75	4.00	1.00
262	1	933082	63598510062	Mikes Hard Lemonade 6/11B	1.00	4.00	1.00
263	1	613873	63598506744	Mikes Hard Black Cherry Lemonade 6/11B	1.00	4.00	1.00

Segment #15 : Shelf #2 DEPTH: 24 in WIDTH: 48 in DISTANCE FROM TOP OF BASE SHELF TO BOTTOM OF SHELF: 57.50 in

POS	# FAC	S&S ID	UPC	NAME	CASES	CAPACITY	UNITS HIGH
240	2	583632	63598526089	White Claw Blk Cherry HrdSeltzer 12/12C SC	4.50	6.00	1.00
241	1	813442	3354495076	Svedka Spk Seltzer Variety Pack 12/12C SC	3.00	3.00	1.00
242	1	565879	1820019987	Ritas Lime-A-Rita 12/8C	1.50	3.00	1.00
258	1	945270	8769283103	Twisted Tea 12/12B	1.00	2.00	1.00
259	1	939973	8769200378	Twisted Tea Mix Pack 12/12C	3.00	4.00	2.00
260	1	549028	3410008716	Redd's Apple Ale 6/12B	1.00	4.00	1.00

Segment #15 : Shelf #1 DEPTH: 24 in WIDTH: 48 in DISTANCE FROM TOP OF BASE SHELF TO BOTTOM OF SHELF: 69.50 in

POS	# FAC	S&S ID	UPC	NAME	CASES	CAPACITY	UNITS HIGH
237	1	642577	9200002000	Small Town Not Your Fathers RtBr 6/12B	1.00	4.00	1.00
238	1	981748	3410098916	Henry's Hard Soda Orange Ale 6/12B	1.00	4.00	1.00
239	1	917663	8769200877	Wild Leaf Blk Lemon HoneySkI Tea 6/12B	1.75	4.00	1.00
255	1	911679	8769283102	Twisted Tea 6/12B	1.75	4.00	1.00
256	1	581214	61300874833	Arnold Palmer Spiked Half & Half 6/12C	2.25	6.00	2.00
257	1	810172	3410008746	Redd's Blueberry Ale 6/12B	1.75	4.00	1.00





# SSNY 2551 HAMPTON BAYS



## 48' COLD

### PLANOGRAM BACKING TABLE

C:\Stop&Shop\New York\2018\2018 Resets\Project Shore\Wave 3\SSNY 2551 HAMPTON BAYS 194 W. MONTAUK HWY .PSA

#### Planogram: 2551 Cold

Segment #17 : Shelf #5 DEPTH: 27 in WIDTH: 48 in DISTANCE FROM TOP OF BASE SHELF TO BOTTOM OF SHELF: 12.00 in

POS	# FAC	S&S ID	UPC	NAME	CASES	CAPACITY	UNITS HIGH
285	1	549416	8769200017	Angry Orchard Variety Pack 12/12B	2.00	4.00	2.00
286	1	506271	8769200033	Angry Orchard Crisp Apple 12/12B	2.00	4.00	2.00
287	1	824382	1820028156	Shock Top Belgian White Ale 15/12C	2.50	4.00	4.00
304	1	911336	7199017052	Blue Moon Belgian White Ale 15/12C	4.50	8.00	4.00
305	1	953443	7199009516	Blue Moon Belgian White Ale 12/12B	3.00	4.00	2.00
306	1	824352	73692011651	Goose Island India Pale Ale 15/12C	4.50	8.00	4.00

Segment #17 : Shelf #4 DEPTH: 24 in WIDTH: 48 in DISTANCE FROM TOP OF BASE SHELF TO BOTTOM OF SHELF: 33.50 in

POS	# FAC	S&S ID	UPC	NAME	CASES	CAPACITY	UNITS HIGH
282	1	752324	8769200754	Angry Orchard Rose 12/12C SC	3.00	3.00	1.00
283	1	547660	8769282102	Angry Orchard Crisp Apple 6/12B	1.00	4.00	1.00
284	1	991894	1820015981	Shock Top Belgian White Ale 12/12B	1.00	2.00	1.00
301	1	957545	7199009511	Blue Moon Belgian White Ale 6/12B	1.00	4.00	1.00
302	1	953443	7199009516	Blue Moon Belgian White Ale 12/12B	3.00	2.00	1.00
303	1	565850	73692011132	Goose Island India Pale Ale 6/12B	1.00	4.00	1.00

Segment #17 : Shelf #3 DEPTH: 24 in WIDTH: 48 in DISTANCE FROM TOP OF BASE SHELF TO BOTTOM OF SHELF: 45.50 in

POS	# FAC	S&S ID	UPC	NAME	CASES	CAPACITY	UNITS HIGH
279	1	517512	8769200660	Angry Orchard Rose 6/12B	1.75	4.00	1.00
280	1	908476	8834510225	Strongbow Variety Pack 12/8.5C	4.00	4.00	1.00
281	1	941941	7199009532	Blue Moon Seasonal 6/12B	1.75	4.00	1.00
298	1	647022	7199009536	Blue Moon Seasonal 12/12B	1.00	2.00	1.00
299	1	651473	7199009554	Blue Moon Brewmaster's Sampler 12/12B	1.00	2.00	1.00
300	1	929094	73692011824	Goose Island Next Coast IPA 6/12B	1.75	4.00	1.00

Segment #17 : Shelf #2 DEPTH: 24 in WIDTH: 48 in DISTANCE FROM TOP OF BASE SHELF TO BOTTOM OF SHELF: 57.50 in

POS	# FAC	S&S ID	UPC	NAME	CASES	CAPACITY	UNITS HIGH
276	1	697779	8834510201	Strongbow Rose Apple Cider 6/11B	2.00	5.00	1.00
277	1	636382	8834510151	Strongbow Gold Hard Cider 6/11B	1.25	5.00	1.00
278	1	549428	3410051605	Leinenkugel Seasonal Shandy 6/12B	1.75	4.00	1.00
295	1	549429	3410051607	Leinenkugel Seasonal Shandy 12/12B	1.00	2.00	1.00
296	1	541941	74052210083	Bell's Two Hearted Ale 6/12B	1.75	4.00	1.00
297	1	549415	73692011139	Goose Island Seasonal Sampler 12/12B	1.00	2.00	1.00

Segment #17 : Shelf #1 DEPTH: 24 in WIDTH: 48 in DISTANCE FROM TOP OF BASE SHELF TO BOTTOM OF SHELF: 69.50 in

POS	# FAC	S&S ID	UPC	NAME	CASES	CAPACITY	UNITS HIGH
273	1	798352	64499613688	Wolffer No 139 Dry Rose Cider 4/12B	1.33	4.00	1.00
274	1	778259	1820024001	Stella Artois Cidre 6/12B	1.00	4.00	1.00
275	1	500839	70277008101	Omission Lager 6/12B	1.00	4.00	1.00



# SSNY 2551 HAMPTON BAYS



## 48' COLD

### PLANOGRAM BACKING TABLE

C:\Stop&Shop\New York\2018\2018 Resets\Project Shore\Wave 3\SSNY 2551 HAMPTON BAYS 194 W. MONTAUK HWY .PSA

#### Planogram: 2551 Cold

292	1	549421	8857333101	Shiner Bock 6/12B	1.75	4.00	1.00
293	1	745773	8857380002	Shiner Seasonal 6/12B	1.75	4.00	1.00
294	1	565848	73692011118	Goose Island Seasonal 6/12B	1.75	4.00	1.00

Segment #19 : Shelf #5 DEPTH: 27 in WIDTH: 48 in DISTANCE FROM TOP OF BASE SHELF TO BOTTOM OF SHELF: 12.00 in

POS	# FAC	S&S ID	UPC	NAME	CASES	CAPACITY	UNITS HIGH
325	1	662734	64286090024	Founders All Day IPA 15/12C	4.00	8.00	4.00
326	1	634568	8378322812	Sierra Nevada Seasonal 12/12B	2.00	4.00	2.00
327	1	982195	8378337512	Sierra Nevada Pale Ale 12/12B	2.00	4.00	2.00
345	1	624598	72383010009	Lagunitas IPA 12/12B	2.00	4.00	2.00
346	1	636462	79603061493	Kona Island Hopper Variety 12/12B	3.00	4.00	2.00
347	1	961362	4182700712	Harpoon IPA 12/12B	2.00	4.00	2.00

Segment #19 : Shelf #4 DEPTH: 24 in WIDTH: 48 in DISTANCE FROM TOP OF BASE SHELF TO BOTTOM OF SHELF: 33.50 in

POS	# FAC	S&S ID	UPC	NAME	CASES	CAPACITY	UNITS HIGH
322	1	902387	64286015024	Founders All Day IPA 6/12C	2.75	8.00	2.00
323	1	931517	8378322822	Sierra Nevada Seasonal 6/12B	1.75	4.00	1.00
324	1	923236	8378337521	Sierra Nevada Pale Ale 6/12B	1.75	4.00	1.00
342	1	580992	72383000009	Lagunitas IPA 6/12B	1.00	4.00	1.00
343	1	581890	79603081491	Kona Hanalei Island IPA 6/12B	1.75	4.00	1.00
344	1	950147	4182700012	Harpoon Mix Pack 12/12B	1.00	2.00	1.00

Segment #19 : Shelf #3 DEPTH: 24 in WIDTH: 48 in DISTANCE FROM TOP OF BASE SHELF TO BOTTOM OF SHELF: 45.50 in

POS	# FAC	S&S ID	UPC	NAME	CASES	CAPACITY	UNITS HIGH
319	1	964642	64286015031	Founders Solid Gold 6/12C	2.75	8.00	2.00
320	1	811299	8378333100	Sierra Nevada Torpedo Extra IPA 6/12B	1.75	4.00	1.00
321	1	636328	8378316000	Sierra Nevada Variety Pack 12/12B	1.00	2.00	1.00
339	1	762425	72383000020	Lagunitas A Little Sumpin Sumpin 6/12B	1.00	4.00	1.00
340	1	506213	79603011496	Kona Big Wave Golden Ale 6/12B	1.00	4.00	1.00
341	1	965675	79837312602	Magic Hat #9 6/12B	1.00	4.00	1.00

Segment #19 : Shelf #2 DEPTH: 24 in WIDTH: 48 in DISTANCE FROM TOP OF BASE SHELF TO BOTTOM OF SHELF: 57.50 in

POS	# FAC	S&S ID	UPC	NAME	CASES	CAPACITY	UNITS HIGH
316	1	545607	63848900029	Dogfish Head 60 Minute IPA 6/12B	1.00	4.00	1.00
317	1	571368	67243800024	Ballast Point Sculpin IPA 6/12B	1.00	4.00	1.00
318	1	944158	67243800068	Ballast Point Grapefruit Sculpin 6/12B	1.75	4.00	1.00
336	1	581045	63625177612	Stone IPA 6/12B	1.75	4.00	1.00
337	1	906635	81790400083	Elysian Space Dust IPA 6/12B	1.75	4.00	1.00
338	1	922809	85961200113	21st Variety Pack 12/12C	3.00	4.00	2.00

Segment #19 : Shelf #1 DEPTH: 24 in WIDTH: 48 in DISTANCE FROM TOP OF BASE SHELF TO BOTTOM OF SHELF: 69.50 in

POS	# FAC	S&S ID	UPC	NAME	CASES	CAPACITY	UNITS HIGH
-----	-------	--------	-----	------	-------	----------	------------



# SSNY 2551 HAMPTON BAYS



## 48' COLD

### PLANOGRAM BACKING TABLE

C:\Stop&Shop\New York\2018\2018 Resets\Project Shore\Wave 3\SSNY 2551 HAMPTON BAYS 194 W. MONTAUK HWY .PSA

#### Planogram: 2551 Cold

311	1	817333	63848900193	Dogfish Head SeaQuenchAle 6/12C	2.25	6.00	2.00
312	1	960316	89785300293	Cigar City Jai-Alai IPA 6/12C	2.25	6.00	2.00
313	1	902377	8378311010	Sierra Nevada Hazy Little Thing 6/12C	2.25	6.00	2.00
314	1	913428	67243800261	Ballast Point Lager 6/12C	2.25	6.00	2.00
315	1	580986	81994200003	Oskar Blues Dale's Pale Ale 6/12C	2.25	6.00	2.00
332	1	840184	85961200111	21st Down to Earth 6/12C	2.25	6.00	2.00
333	1	944094	85961200131	21st Brew Free or Die BldOrg IPA 6/12C	2.25	6.00	2.00
334	1	565532	85961200102	21st Seasonal 6/12C	1.50	6.00	2.00
335	1	565535	85961200103	21st Brew Free or Die IPA 6/12C	1.50	6.00	2.00

Segment #21 : Shelf #5 DEPTH: 27 in WIDTH: 48 in DISTANCE FROM TOP OF BASE SHELF TO BOTTOM OF SHELF: 12.00 in

POS	# FAC	S&S ID	UPC	NAME	CASES	CAPACITY	UNITS HIGH
365	1	598378	75452700201	New Belgium Variety Pack 12/12B	2.00	4.00	2.00
366	1	958061	8769210014	Samuel Adams Boston Lgr 12/12B	2.00	4.00	2.00
367	1	936409	8769229103	Samuel Adams Ssnl Variety-Mix Pk 12/12B	2.00	4.00	2.00
385	1	960525	8769201103	Samuel Adams Seasonal 12/12B	2.00	4.00	2.00
386	1	810173	7167007106	Saranac Twelve Beers 12/12B	1.50	3.00	2.00
387	1	971937	0946808164	Saranac Adirondack Trail Mix 12/12B	1.50	3.00	2.00

Segment #21 : Shelf #4 DEPTH: 24 in WIDTH: 48 in DISTANCE FROM TOP OF BASE SHELF TO BOTTOM OF SHELF: 33.50 in

POS	# FAC	S&S ID	UPC	NAME	CASES	CAPACITY	UNITS HIGH
362	1	683999	75452700024	New Belgium Fat Tire Amber Ale 12/12B	1.00	2.00	1.00
363	1	902700	8769210012	Samuel Adams Boston Lgr 6/12B	1.00	4.00	1.00
364	1	565847	8769200004	Samuel Adams Seasonal Select 6/12B	1.00	4.00	1.00
382	1	987836	8769230050	Samuel Adams Seasonal 6/12B	1.00	4.00	1.00
383	1	947837	0945010124	Saranac Seasonal 12/12B	2.00	2.00	1.00
384	1	657162	81601402080	Southern Tier Variety 15/12C	1.50	2.00	2.00

Segment #21 : Shelf #3 DEPTH: 24 in WIDTH: 48 in DISTANCE FROM TOP OF BASE SHELF TO BOTTOM OF SHELF: 45.50 in

POS	# FAC	S&S ID	UPC	NAME	CASES	CAPACITY	UNITS HIGH
359	1	547683	75452700022	New Belgium Fat Tire Amber Ale 6/12B	1.00	4.00	1.00
360	1	927569	8769200846	Samuel Adams Boston 262 Marathon 6/12B	1.75	4.00	1.00
361	1	531581	8769200494	Samuel Adams Sam 76 12/12B	2.00	2.00	1.00
379	1	636228	8769200129	Samuel Adams Rebel IPA 12/12B	1.00	2.00	1.00
380	1	675695	81760601060	Captain Lawrence 6th BoroughPils 6/12C	2.75	8.00	2.00
381	1	675699	81760601076	Captain Lawrence HopCommander 6/12C	2.75	8.00	2.00

Segment #21 : Shelf #2 DEPTH: 24 in WIDTH: 48 in DISTANCE FROM TOP OF BASE SHELF TO BOTTOM OF SHELF: 57.50 in

POS	# FAC	S&S ID	UPC	NAME	CASES	CAPACITY	UNITS HIGH
356	1	688596	75452700716	New Belgium Fat Tire Belgn White 6/12B	1.75	4.00	1.00
357	1	908730	8769227102	Samuel Adams Cherry Wht 6/12B	1.75	4.00	1.00
358	1	816954	8769200673	Samuel Adams Sam 76 6/12C	2.75	8.00	2.00
376	1	913546	8769200687	Samuel Adams New England IPA 6/12C	2.75	8.00	2.00
377	1	636565	85909300243	SixPoint Bengali 6/12C	1.50	6.00	2.00





# SSNY 2551 HAMPTON BAYS



## 48' COLD

### PLANOGRAM BACKING TABLE

C:\Stop&Shop\New York\2018\2018 Resets\Project Shore\Wave 3\SSNY 2551 HAMPTON BAYS 194 W. MONTAUK HWY .PSA

#### Planogram: 2551 Cold

378 1 662736 85909300246 SixPoint Resin 6/12C 2.25 6.00 2.00

Segment #21 : Shelf #1 DEPTH: 24 in WIDTH: 48 in DISTANCE FROM TOP OF BASE SHELF TO BOTTOM OF SHELF: 69.50 in

POS	# FAC	S&S ID	UPC	NAME	CASES	CAPACITY	UNITS HIGH
353	1	684002	75452700066	New Belgium VooDoo Ranger IPA 6/12B	1.75	4.00	1.00
354	1	755244	78624311990	Flying Dog Raging Btch Belgn Ale 6/12B	1.00	4.00	1.00
355	1	760663	63027946506	Victory Golden Monkey 6/12B	1.00	4.00	1.00
373	1	549180	81957801007	Two Roads Honeyspot Road IPA 6/12B	1.00	4.00	1.00
374	1	636564	85909300242	SixPoint Sweet Action 6/12C	1.50	6.00	2.00
375	1	636563	85909300244	SixPoint The Crisp 6/12C	1.50	6.00	2.00

Segment #24 : Shelf #5 DEPTH: 27 in WIDTH: 48 in DISTANCE FROM TOP OF BASE SHELF TO BOTTOM OF SHELF: 12.00 in

POS	# FAC	S&S ID	UPC	NAME	CASES	CAPACITY	UNITS HIGH
408	1	813036	3061300058	Brooklyn Seasonal 12/12B	3.00	4.00	2.00
409	1	751861	3061300071	Brooklyn Variety Pack 12/12B	2.00	4.00	2.00
410	1	752347	85114800597	Great South Bay Variety Pack 12/12C	5.00	8.00	4.00
427	1	675665	68174500145	Blue Point Seasonal 18/12C	5.00	4.00	4.00
428	1	675685	68174500134	Blue Point Toasted Lager 18/12C	5.00	4.00	4.00
429	1	908440	68174500210	Blue Point Shore Thing 18/12C	5.00	4.00	4.00

Segment #24 : Shelf #4 DEPTH: 24 in WIDTH: 48 in DISTANCE FROM TOP OF BASE SHELF TO BOTTOM OF SHELF: 33.50 in

POS	# FAC	S&S ID	UPC	NAME	CASES	CAPACITY	UNITS HIGH
405	1	713240	3061300053	Brooklyn Seasonal 6/12B	1.75	4.00	1.00
406	1	966212	3061300001	Brooklyn Lager 6/12B	1.00	4.00	1.00
407	1	662732	85114800506	Great South Bay Seasonal 6/12B	1.00	4.00	1.00
424	1	925202	68174511118	Blue Point Seasonal 6/12B	1.00	4.00	1.00
425	1	580990	68174511112	Blue Point Toasted Lager 6/12B	1.00	4.00	1.00
426	1	520248	68174521122	Blue Point Variety 12/12B	1.00	2.00	1.00

Segment #24 : Shelf #3 DEPTH: 24 in WIDTH: 48 in DISTANCE FROM TOP OF BASE SHELF TO BOTTOM OF SHELF: 45.50 in

POS	# FAC	S&S ID	UPC	NAME	CASES	CAPACITY	UNITS HIGH
402	1	517504	88715100418	Coney Island Merman IPA 6/12B	1.75	4.00	1.00
403	1	554766	85663200428	Bronx Variety 12/12C	2.00	4.00	2.00
404	1	662731	85114800500	Great South Bay Blood Orange 6/12B	1.75	4.00	1.00
421	1	632439	68174511130	Blue Point Blueberry Ale 6/12B	1.75	4.00	1.00
422	1	713472	68174511102	Blue Point Hoptical Illusion 6/12B	1.00	4.00	1.00
423	1	927586	68174500215	Blue Point The IPA 6/12C	2.75	8.00	2.00

Segment #24 : Shelf #2 DEPTH: 24 in WIDTH: 48 in DISTANCE FROM TOP OF BASE SHELF TO BOTTOM OF SHELF: 57.50 in

POS	# FAC	S&S ID	UPC	NAME	CASES	CAPACITY	UNITS HIGH
399	1	581001	68715190018	Southampton IPA 6/12B	1.00	4.00	1.00
400	1	647048	68715190007	Southampton Double White Ale 6/12B	1.00	4.00	1.00



# SSNY 2551 HAMPTON BAYS



## 48' COLD

### PLANOGRAM BACKING TABLE

C:\Stop&Shop\New York\2018\2018 Resets\Project Shore\Wave 3\SSNY 2551 HAMPTON BAYS 194 W. MONTAUK HWY .PSA

#### Planogram: 2551 Cold

401	1	515926	85114800551	Great South Bay Blonde Ambition 6/12B	1.75	4.00	1.00
418	1	930898	85998900522	Greenport Harbor Seasonal 6/12B	1.00	4.00	1.00
419	1	937126	85998900516	Greenport Harbor Otherside IPA 6/12B	1.75	4.00	1.00
420	1	504559	85998900520	Greenport Harbor Seasonal 6/12C	2.75	8.00	2.00

Segment #24 : Shelf #1 DEPTH: 24 in WIDTH: 48 in DISTANCE FROM TOP OF BASE SHELF TO BOTTOM OF SHELF: 69.50 in

POS	# FAC	S&S ID	UPC	NAME	CASES	CAPACITY	UNITS HIGH
394	1	777534	85114900424	Long Ireland Celtic Ale 6/12C	2.25	6.00	2.00
395	1	937123	60940872979	Port Jeff Party Boat IPA 6/12C	2.25	6.00	2.00
396	1	833718	86907100027	Montauk Wave Chaser IPA 6/12C	2.25	6.00	2.00
397	1	716843	86273700007	Montauk Session IPA 6/12C	2.25	6.00	2.00
398	1	929058	86665600047	Montauk Pilsner 6/12C	2.25	6.00	2.00
415	1	636547	86273700002	Montauk Driftwood Ale 6/12C	2.25	6.00	2.00
416	1	636544	86273700006	Montauk Summer Ale 6/12C	2.75	8.00	2.00
417	1	984289	86907100026	Montauk Seasonal 6/12C	2.75	8.00	2.00

Segment #26 : Shelf #6 DEPTH: 27 in WIDTH: 48 in DISTANCE FROM TOP OF BASE SHELF TO BOTTOM OF SHELF: 12.00 in

POS	# FAC	S&S ID	UPC	NAME	CASES	CAPACITY	UNITS HIGH
440	18	936455	9999900040	Flex 1/12B	41.25	180.00	1.00

Segment #26 : Shelf #5 DEPTH: 24 in WIDTH: 48 in DISTANCE FROM TOP OF BASE SHELF TO BOTTOM OF SHELF: 23.50 in

POS	# FAC	S&S ID	UPC	NAME	CASES	CAPACITY	UNITS HIGH
439	18	936455	9999900040	Flex 1/12B	41.25	162.00	1.00

Segment #26 : Shelf #4 DEPTH: 24 in WIDTH: 48 in DISTANCE FROM TOP OF BASE SHELF TO BOTTOM OF SHELF: 35.50 in

POS	# FAC	S&S ID	UPC	NAME	CASES	CAPACITY	UNITS HIGH
438	18	936455	9999900040	Flex 1/12B	41.25	162.00	1.00

Segment #26 : Shelf #3 DEPTH: 24 in WIDTH: 48 in DISTANCE FROM TOP OF BASE SHELF TO BOTTOM OF SHELF: 47.50 in

POS	# FAC	S&S ID	UPC	NAME	CASES	CAPACITY	UNITS HIGH
437	18	936455	9999900040	Flex 1/12B	41.25	162.00	1.00

Segment #26 : Shelf #2 DEPTH: 24 in WIDTH: 48 in DISTANCE FROM TOP OF BASE SHELF TO BOTTOM OF SHELF: 60.00 in

POS	# FAC	S&S ID	UPC	NAME	CASES	CAPACITY	UNITS HIGH
436	18	936455	9999900040	Flex 1/12B	41.25	162.00	1.00

Segment #26 : Shelf #1 DEPTH: 24 in WIDTH: 48 in DISTANCE FROM TOP OF BASE SHELF TO BOTTOM OF SHELF: 71.50 in

POS	# FAC	S&S ID	UPC	NAME	CASES	CAPACITY	UNITS HIGH
-----	-------	--------	-----	------	-------	----------	------------



# SSNY 2551 HAMPTON BAYS



48' COLD

## PLANOGRAM BACKING TABLE

C:\Stop&Shop\New York\2018\2018 Resets\Project Shore\Wave 3\SSNY 2551 HAMPTON BAYS 194 W. MONTAUK HWY .PSA

### Planogram: 2551 Cold

435	18	936455	9999900040	Flex 1/12B	41.25	162.00	1.00
-----	----	--------	------------	------------	-------	--------	------

SKUs on Planogram: 311